

**SOUTHERN ECONOMIC ASSOCIATION® (SEA)
BOARD OF TRUSTEES**

OFFICERS

President: JULIE L. HOTCHKISS
Federal Reserve Bank of Atlanta
President-Elect: ARTHUR H. GOLDSMITH
Washington and Lee University
Vice Presidents: CHRISTOPHER CARPENTER
Vanderbilt University
DONNA K. GINTHER
The University of Kansas
Secretary/Treasurer: BENJAMIN W. POWELL
Texas Tech University
Managing Editor, Southern Economic Journal®: CHARLES COURTEMANCHE
University of Kentucky

TRUSTEES

STEPHEN J. TREJO, The University of Texas at Austin
AMANDA ROSS, The University of Alabama
ANGELA K. DILLS, Western Carolina University
DARRICK HAMILTON, The New School for Social Research

SEA PROGRAM COMMITTEE

ARTHUR H. GOLDSMITH, Washington and Lee University
BENJAMIN W. POWELL, Texas Tech University
STEPHEN J. TREJO, The University of Texas at Austin
AMANDA ROSS, The University of Alabama
ANGELA K. DILLS, Western Carolina University
DARRICK HAMILTON, The New School for Social Research

GENERAL COUNSEL

TODD J. ZYWICKI, George Mason University

LOCAL ARRANGEMENTS

BENJAMIN W. POWELL, Texas Tech University

ANNOUNCEMENTS

Members of the Southern Economic Association® may submit suggestions for the nomination of officers to: DONNA GILLESKIE, The University of North Carolina at Chapel Hill, Department of Economics, (919) 966-5334, donna_gilleskie@unc.edu.

Suggestions for the 2022 program may be submitted to the chair of the 2022 Program Committee: GARY A. HOOVER, Tulane University, Murphy Institute, (504) 865-5317, sea2022@wave.tulane.edu.

The 2022 conference will be held at the Fort Lauderdale Marriott Harbor Beach Resort & Spa, Fort Lauderdale, FL, November 19-21, 2022. Please see the Call for Papers for the 2022 meetings elsewhere in this program and note the deadline for submission of abstracts. There will be a non-refundable \$35 submission fee for each abstract submitted. The abstracts will be reviewed by a Program Planning Board composed of members of the SEA Board of Trustees.

PARTICIPATING ASSOCIATIONS

ASHE – American Society of Hispanic Economists
AERE – Association of Environmental and Resource Economists
CSMGEP – Committee on the Status of Minority Groups in the
Economics Profession
CSWEP – Committee on the Status of Women in the Economics
Profession
ESA – Economic Science Association
IOS – Industrial Organization Society
IEFS – International Economics and Finance Society
KAEA – Korea-America Economic Association
NAASE – North American Association of Sports Economists
SDAE – Society for the Development of Austrian Economics

FUTURE SEA CONFERENCE SITE

November 19-21, 2022	Fort Lauderdale Marriott Harbor Beach
	Resort & Spa
(Saturday through Monday)	Fort Lauderdale, FL

VISIT THE SOUTHERN ECONOMIC ASSOCIATION® WEBSITE

<http://www.southerneconomic.org>

SPECIAL EVENTS

Saturday, November 20, 2021

Sunday
4:00 - 5:00 pm
Houston III

**Committee on the Status of Women in the Economics
Profession Sponsored Coffee Break**

Saturday
5:00 - 6:15 pm
Presidential
Virtual

Distinguished Guest Lecture

Introduction:

ARTHUR H. GOLDSMITH, *Washington and Lee University*

Speaker:

AMY FINKELSTEIN, *Massachusetts Institute of
Technology*

Topic:

“Subsidizing Health Insurance for Low Income Adults: What
Does It Do and What Does It Mean?”

Saturday
6:30 - 8:30 pm
Houston II

Institute for Humane Studies Sponsored Reception

Sunday, November 21, 2021

Sunday
12:00 - 1:45 pm
Presidential
In-Person/Livestream
Houston Salon IV-VII

Presidential Address and Annual Business Meeting

**Presentation of the 35th Annual Georgescu-Roegen Prize
in Economics for the Best Article Published during the
Past Year in the *Southern Economic Journal*[®]**

Introduction:

CRISTOPHER CARPENTER, *Vanderbilt University*

Presentation:

JULIE L. HOTCHKISS, *Federal Reserve Bank of Atlanta*

**Presentation of the 20th Annual Kenneth G. Elzinga
Teaching Award to a Faculty Member Who Has Made an
Outstanding Contribution to Economics Education**

Introduction:

W. KIP VISCUSI, *Vanderbilt University*

Presentation:

JULIE L. HOTCHKISS, *Federal Reserve Bank of Atlanta*

Presidential Address

Introduction:

ARTHUR H. GOLDSMITH, *Washington and Lee University*

Speaker:

JULIE L. HOTCHKISS, *Federal Reserve Bank of Atlanta*

Topic:

“Millennials: Maligned or Miscreants?”

SEA Annual Business Meeting

Presiding:

JULIE L. HOTCHKISS, *Federal Reserve Bank of Atlanta*

Approval of the Minutes:

JULIE L. HOTCHKISS, *Federal Reserve Bank of Atlanta*

Financial Report:

BENJAMIN W. POWELL, *Texas Tech University*

SEJ Managing Editor's Report:

CHARLES COURTEMANCHE, *University of Kentucky*

Other Business:

JULIE L. HOTCHKISS, *Federal Reserve Bank of Atlanta*

2021 Election Results:

JULIE L. HOTCHKISS, *Federal Reserve Bank of Atlanta*

Introduction of the New President:

JULIE L. HOTCHKISS, *Federal Reserve Bank of Atlanta*

Presentation of SEA Presidential Award:

ARTHUR H. GOLDSMITH, *Washington and Lee University*

Announcement of the 2022 Nominating Committee:

ARTHUR H. GOLDSMITH, *Washington and Lee University*

Adjournment

Sunday
4:00 - 5:00 pm
Houston III

Committee on the Status of Women in the Economics Profession Sponsored Coffee Break

Sunday
6:00 - 7:00 pm
Presidential
Virtual

Association Lecture

Introduction:

ARTHUR H. GOLDSMITH, *Washington and Lee University*

Speaker:

WILLIAM A. DARITY, *Duke University*

Topic:

"Alternatives to the Scarcity Principle"

Monday, November 22, 2021

Monday
1:00 - 2:30 pm
Houston III

Committee on the Status of Women in the Economics Profession Sponsored Coffee Break

NINETY FIRST ANNUAL CONFERENCE OF THE SOUTHERN ECONOMIC ASSOCIATION® PROGRAM

Friday, November 19, 2021

Friday 5:00 – 8:00 pm Meeting Level 2 Registration Desk	Registration
--	---------------------

Saturday, November 20, 2021

Saturday 7:00 am – 5:00 pm Meeting Level 2 Registration Desk	Registration
---	---------------------

Saturday 7:00 – 9:00 am Houston Ballroom Foyer	Continental Breakfast
---	------------------------------

Saturday 8:00 - 9:45 am Presidential Liberty A	<p>1.A.1 Law and Economics I</p> <p>Organizer: BRYAN C. MCCANNON, <i>West Virginia University</i></p> <p>Session Chair: AMY FARMER, <i>University of Arkansas</i></p> <p>Papers: “Does Disbanding Police Departments Make Law Enforcement More Transparent and Accountable?” RICHARD T. BOYLAN, <i>Rice University</i> “The Effect of Mandating Public Disclosure of Discrimination Allegations” BLAIR DRUHAN BULLOCK, <i>University of Arkansas</i> “Measuring Changes in Inequality in the Justice System over Time” STEPHEN RANSOM BARNES, <i>University of Louisiana at Lafayette</i> TIBOR BESEDES, <i>Georgia Institute of Technology</i> AMY FARMER, <i>University of Arkansas</i> DEK TERRELL, <i>Louisiana State University</i> “Alaska’s Plea Bargaining Ban” BRYAN C. MCCANNON, <i>West Virginia University</i> </p> <p>Discussants: ALEXANDER LUNDBERG, <i>West Virginia University</i> W. KIP VISCUSI, <i>Vanderbilt University</i> ERKMEN GIRAY ASLIM, <i>Grand Valley State University</i> ALLISON STASHKO, <i>University of Utah</i> </p>
---	--

Saturday
8:00 - 9:45 am
Presidential
Liberty B

1.A.2

Economic Development in South Asia

Organizer:

JAYA JHA, *Davidson College*

Session Chair:

MANISHA GOEL, *Pomona College*

Papers:

“Elections, Caste Connections, and Entrepreneurship:
Evidence from India”

MANISHA GOEL, *Pomona College*

MANASWINI BHALLA, *Indian Institute of Management
Bangalore*

ISHANI CHATTERJEE, *University of California, San Diego*

GAURAV KHANNA, *University of California, San Diego*

“Returns to Relationships: The Effects of Social Capital on
Household Welfare in Rural India”

JAYA JHA, *Davidson College*

EDWARD JOSEPH KELLEY, *Davidson College*

“Remittances and Gender Empowerment: Decision Making
in Migrant Households in Pakistan”

ANIRUDDHA MITRA, *Bard College*

JAMES BANG, *St. Ambrose University*

FAISAL ABBAS, *National University of Sciences and
Technology*

“Impact of an Asset Transfer Program on Women’s Health:
Evidence from an RCT in Bangladesh”

SHAMMA ALAM, *Dickinson College*

ATIYA RAHMAN, *BRAC*

Discussants:

JAYA JHA, *Davidson College*

ANIRUDDHA MITRA, *Bard College*

MANISHA GOEL, *Pomona College*

SHAMMA ALAM, *Dickinson College*

Saturday
8:00 - 9:45 am
Presidential
Galveston A

1.A.3

Aggregate Implications of Wealth Heterogeneity

Organizer:

STANISLAV RABINOVICH, *The University of North
Carolina at Chapel Hill*

Session Chair:

STANISLAV RABINOVICH, *The University of North
Carolina at Chapel Hill*

Papers:

“The Macroeconomic Effects of Universal Basic Income
Programs”

ANDRE VICTOR LUDUVICE, *Federal Reserve Bank of
Cleveland*

“Wealth, Search, and Human Capital over the Business
Cycle”

BENJAMIN GRIFFY, *State University of New York at
Albany*

STANISLAV RABINOVICH, *The University of North
Carolina at Chapel Hill*

Saturday
8:00 - 9:45 am
Presidential
Galveston B

“Wealth and Hours”
DOMENICO FERRARO, *Arizona State University*
VYTAUTAS VALAITIS, *Duke University*

“The Heterogeneous Effects of Government Spending: It’s
All about Taxes”
GASTON NAVARRO, *Federal Reserve Board of Governors*
AXELLE FERRIERE, *Paris School of Economics*

1.A.4 China’s Economic Development and Its Effects

Organizer:
ÖMER ÖZAK, *Southern Methodist University*

Session Chair:
ÖMER ÖZAK, *Southern Methodist University*
LE WANG, *The University of Oklahoma*

Papers:
“Politician’s Exposure to Famine during Early Childhood
and Government Policies”
LE WANG, *The University of Oklahoma*
CHENG LI, *Mississippi State University*
JUNSEN ZHANG, *Chinese University of Hong Kong*

“The Intergenerational Impact of Early Exposure to the Great
Chinese Famine of 1959-61 on Depression”
CHIH MING TAN, *University of North Dakota*
XIAOBO ZHANG, *Peking University & IFPRI*
XIN ZHANG, *Beijing Normal University*

“Favorable Tax Treatment for FDI Firms and Foreign
Ownership Wage Premium”
XIAO WANG, *University of Science and Technology of
China*
WONTAE HAN, *Chinese University of Hong Kong,
Shenzhen*
JIAN WANG, *Chinese University of Hong Kong, Shenzhen*

“Effects of Chinese Import Competition on Self-Employed
Business Owners in the U.S.”
BULENT UNEL, *Louisiana State University*

Saturday
8:00 - 9:45 am
Presidential
Montgomery A

1.A.5 Policing and Public Policy

Organizer:
AMANDA AGAN, *Rutgers University*

Session Chair:
EMILY WEISBURST, *University of California, Los Angeles*

Papers:
“The Pro-Social Motivations of Police Officers”
AARON CHALFIN, *University of Pennsylvania*
FELIPE GONCALVES, *University of California, Los
Angeles*

“More COPS, More Fatalities?”
DEEPAK PREMKUMAR, *Public Policy Institute of
California*
KATARINA JENSEN, *University of California, Berkeley*
REBECCA GOLDSTEIN, *University of California, Berkeley*

“The Effect of Oversight on Crime and Allegations of Misconduct: Evidence from Chicago”

ROMAN GABRIEL RIVERA, *Columbia University*
BOCAR BA, *University of California, Irvine*

“Do Police Make Too Many Arrests?”

EMILY WEISBURST, *University of California, Los Angeles*

FELIPE GONCALVES, *University of California, Los Angeles*

SUNGWOO CHO, *University of California, Los Angeles*

Discussants:

CARLYWILL SLOAN, *Claremont Graduate University*

ANNE M. BURTON, *University of Texas at Dallas*

STEVE MELLO, *Dartmouth College*

JOEL CARR, *University of Antwerp*

Saturday
8:00 - 9:45 am
Presidential
Montgomery B

1.A.6

Meta-Analysis in Economics

Organizer:

TODD ANDREW SORENSEN, *University of Nevada, Reno*

Session Chair:

ANNA SOKOLOVA, *University of Nevada, Reno*

Papers:

“A Funnel Plot Density Estimator of Publication Bias for Meta-Analysis”

STEVE NEWBOLD, *University of Wyoming*

ABDULLAH MUHAMMAD SAKIB, *University of Wyoming*

“Marginal Propensity to Consume in Recessions: A Meta-Analysis”

ANNA SOKOLOVA, *University of Nevada, Reno*

“Pre-Analysis Plans and Mechanism Design”

MAXIMILIAN KASY, *Oxford University*

JANN SPIESS, *Stanford University*

“Is Peer Review Biased toward Statistical Significance?”

SCOTT E. CARRELL, *University of California, Davis*

ABEL BRODEUR, *University of Ottawa*

DAVID N. FIGLIO, *Northwestern University*

LESTER LUSHER, *University of Hawaii at Manoa*

Saturday
8:00 - 9:45 am
Presidential
Fort Bend A

1.A.7

Environmental Law and Economics

Organizer:

CAROLINE CECOT, *George Mason University*

Session Chair:

CAROLINE CECOT, *George Mason University*

Papers:

“Agency Analysis”

CAROLINE CECOT, *George Mason University*

Saturday
8:00 - 9:45 am
Presidential
Fort Bend B

“If We Build It, Will They Legislate? Empirically Testing the Potential of the Nondelegation Doctrine to Curb Congressional Abdication”

DANIEL E. WALTERS, *Pennsylvania State University*

ELLIOTT ASH, *ETH Zurich*

“Tax Rules, Capital Investment, and Comparative Externalities”

SHI-LING HSU, *Florida State University*

“Stated and Revealed Preferences for Conservation of Species”

JACOB BYL, *Western Kentucky University*

STEPHEN LOCKE, *Western Kentucky University*

1.A.8

Institutions and Development

Organizer:

OLGA SHEMYAKINA, *Georgia Institute of Technology*

Session Chair:

OLGA SHEMYAKINA, *Georgia Institute of Technology*

Papers:

“Uneven Recovery from the COVID-19 Pandemic: Post-Lockdown Human Mobility across Chinese Cities”

REN MU, *Texas A&M University*

YANYAN LIU, *CGIAR*

SHUANG MA, *Guangzhou University*

“Ala-kachuu Husbands and Wives in Kyrgyzstan: Who Kidnaps Whom and Why?”

CHARLES MAXWELL BECKER, *Duke University*

SUSAN STEINER, *Institute for Development and Agricultural Economics*

LIN ZHAO, *Duke University*

“Inheritance of (Mis)Trust”

WILLA FRIEDMAN, *University of Houston*

GUTHRIE GRAY-LOBE, *Harvard University*

“Indigenous Cultures, Extractive Colonialism, and Human Capital: Evidence from Sumatra”

LOUISE GROGAN, *University of Guelph*

“The Association between WASH, Nutrition, and Early Childhood Growth Faltering in Rural Cambodia: A Cross-Sectional Risk Factor Analysis”

OLGA SHEMYAKINA, *Georgia Institute of Technology*

AMANDA LAI, *Georgia Institute of Technology*

Saturday
8:00 - 9:45 am
General
Chambers A

1.A.9

Topics in Development Economics

Organizer:

HEATH HENDERSON, *Drake University*

Session Chair:

HEATH HENDERSON, *Drake University*

Papers:

“A Hybrid Approach to Targeting Social Assistance”

HEATH HENDERSON, *Drake University*

“Engaging Men in Household Chores and Child Care through Mobile Phone-Delivered Behavior Change Communications (BCC)”

THOMAS ASSEFA, *University of Georgia*

“The Presource Curse: Anticipation, Disappointment, and Governance after Oil Discoveries”

ERIK KATOVICH, *University of Wisconsin-Madison*

“Immigration Effects on Education: Evidence from the Venezuelan Migration in Peru”

MARIA NOELIA ROMERO, *University of Illinois at Urbana-Champaign*

Saturday
8:00 - 9:45 am
Presidential
Chambers B

1.A.10

Topics on International Trade

Organizer:

FELIPE SAFFIE, *The University of Virginia*

Session Chair:

FELIPE SAFFIE, *The University of Virginia*

Papers:

“Dissecting the Impact of the 2018-2019 Trade War on U.S. Exports”

FELIPE BENGURIA, *University of Kentucky*

“Globalization, Trade Imbalances, and Labor Market Adjustment”

RICARDO REYES-HEROLES, *Federal Reserve Board of Governors*

“Innovation and Trade Policy in a Globalized World”

SINA T. ATES, *Federal Reserve Board of Governors*

“Trade Liberalization and Industrial Concentration”

ALEJANDRO GRAZIANO, *University of Maryland*

“Wage-Specific Search Intensity”

SILVIO RENDON, *Federal Reserve Bank of Philadelphia*

Saturday
8:00 - 9:45 am
Presidential
Chambers C

1.A.11

2020 Labor Market Disparities

Organizers:

MACKENZIE ALSTON, *Florida State University*

SARAH ANDREA JACOBSON, *Williams College*

Session Chair:

DONNA K. GINTHER, *The University of Kansas*

Papers:

“The Gendered Effects of COVID-19 on Time Use and Academic Research Productivity”

OLGA I. SHURCHKOV, *Wellesley College*

TATYANA DERYUGINA, *University of Illinois at Urbana-Champaign*

JENNA STEARNS, *University of California, Davis*

Saturday
8:00 - 9:45 am
Presidential
Brazoria A

“Mental Health and COVID-19: A Two-Country Comparison of Gender Roles, Economic Crises, and Career and Health Concerns”

ORGUL D. OZTURK, *University of South Carolina*

NANCY BUCHAN, *University of South Carolina*

FOTEINI TZACHRISTA, *University of South Carolina*

GIULIA URSO, *Gran Sasso Science Institute*

ADRIANA PINATE, *Gran Sasso Science Institute*

“The Effects of the 2020 Social Justice Movement on Faculty”

MACKENZIE ALSTON, *Florida State University*

SARAH ANDREA JACOBSON, *Williams College*

“Asian Discrimination in the Coronavirus Era: Implications for Business Formation and Survival”

CATALINA AMUEDO-DORANTES, *University of California, Merced*

CHUNBEI WANG, *The University of Oklahoma*

CRISTINA BORRA, *IZA Institute of Labor Economics*

1.A.12

Health Care Access: Effects of Provider Scope of Practice and Disparities in Care

Organizer:

DANNY R. HUGHES, *Georgia Institute of Technology*

Session Chair:

DANNY R. HUGHES, *Georgia Institute of Technology*

Papers:

“Impact of Nurse Practitioner Scope of Practice Reform on Children’s Health Gaps”

MOIZ BHAI, *University of Arkansas at Little Rock*

DAVID T. MITCHELL, *University of Central Arkansas*

“Certified Mid-wife Scope of Practice and Maternal Health Outcomes in the Medicaid Population”

MARY MOTOLENICH, *Georgia Institute of Technology*

“Physician Practice Vertical Integration and Opioid Prescriptions”

DANNY R. HUGHES, *Georgia Institute of Technology*

CANDICE SESSA, *Georgia Institute of Technology*

DAVID T. MITCHELL, *University of Central Arkansas*

JIE CHEN, *Georgia Institute of Technology*

“Disparities in Medical Imaging in Rural and Urban Hospital Emergency Departments”

LAURA CHAVES, *University of North Carolina at Chapel Hill*

DANNY R. HUGHES, *Georgia Institute of Technology*

Discussants:

SHISHIR SHAKYA, *Shippensburg University*

ALICIA MORGAN PLEMMONS, *Southern Illinois University Edwardsville*

JAYANI JAYAWARDHANA, *University of Georgia*

KEITH TELTSE, *Georgia State University*

Saturday
8:00 - 9:45 am
General
Brazoria B

1.A.13
Fertility and Child Health

Organizer:
TROY QUAST, *University of South Florida*

Session Chair:
TROY QUAST, *University of South Florida*

Papers:
“Long Acting Reversible Contraception Use and Pregnancy Outcomes for Alabama Medicaid Enrollees: A Baseline Analysis Using 2012-2017 Data”
BISAKHA SEN, *The University of Alabama at Birmingham*

“The Impact of Hospital Consolidation and Management Practices on Childbirth Outcomes”
EMMA BOSWELL DEAN, *University of Miami*
AMBER LA FORGIA, *Columbia University*

“Impact of Targeted Public Health Spending on Vaccinations and Vaccine Preventable Diseases among Children in Florida”
GULCIN GUMUS, *Florida Atlantic University*
SHARMILA VISHWASRAO, *Florida Atlantic University*

“The Relationship between Abortion Rates and Economic Fluctuations”
FIDEL GONZALEZ, *Sam Houston State University*
TROY QUAST, *University of South Florida*

Saturday
8:00 - 9:45 am
General
Westchase

1.A.14
Discrimination in the Labor Market

Organizer:
KATE BAHN, *Washington Center for Equitable Growth*

Session Chair:
KATE BAHN, *Washington Center for Equitable Growth*

Papers:
“A Model of Occupational Licensing and Statistical Discrimination”
BOBBY (WING YIN) CHUNG, *Saint Bonaventure University*
PETER BLAIR, *Harvard University*

“The Civil Rights Enforcement and Racial Wage Gap”
JAMEIN P. CUNNINGHAM, *Cornell University*
JOSE JOAQUIN LOPEZ, *University of Memphis*

“A Jury of One’s Peers: The Effects of the Civil Rights Act of 1991 on Jury Trials”
JOSE JOAQUIN LOPEZ, *University of Memphis*

“The Rise of Guard Labor in the United States: Evidence from Local Labor Markets”
ANASTASIA WILSON, *Hobart and William Smith Colleges*
LUKE PETACH, *Belmont University*

Saturday
8:00 - 9:45 am
General
Meyerland A

1.A.15

Externalities and Government

Organizer:

BIBEK ADHIKARI, *Illinois State University*

Session Chair:

KHUSHBU MISHRA, *Stetson University*

Papers:

“Governing Externality with Consent: Ostrom Meets Buchanan”

VEESHAN RAYAMAJHEE, *North Dakota State University*

JAMAL MAMKHEZRI, *New Mexico State University*

“Air Pollution, Exposure Avoidance, and Differential Exposure and Health in Socioeconomic Subgroups: Evidence from Siddharthanagar Municipality of Nepal”

NIRAJ KHATIWADA, *The University of New Mexico*

ALOK BOHARA, *The University of New Mexico*

“Spatial Fiscal Interactions in Colombian Municipalities: Evidence from Oil Price Shocks”

RAJU MAINALI, *Missouri State University*

“Labor Market Outcomes of Nepali Diaspora in the U.S.: Evidence from the American Community Survey”

KESHAR M. GHIMIRE, *University of Cincinnati Blue Ash College*

Discussants:

KHUSHBU MISHRA, *Stetson University*

KHUSIMAN PUN, *University of New Mexico*

JANAK RAJ JOSHI, *Hood College*

RAJENDRA DULAL, *Bloomsburg University of Pennsylvania*

Saturday
8:00 - 9:45 am
General
Meyerland B

1.A.16

Housing Decisions

Session Chair:

SEBASTAIN AWONDO, *The University of Alabama*

Papers:

“Did Unilateral Divorce Raise House Prices in Europe?”

RAFAEL GONZÁLEZ-VAL, *Universidad de Zaragoza*

MIRIAM MARCÉN, *Universidad de Zaragoza*

“School Choice and Housing Market”

ARAM GRIGORYAN, *Duke University*

“Behavioral Barriers to Mortgage: How Satisfied Are You with Your Home Loan?”

INHWA KIM, *Middle Tennessee State University*

“Impact of Fortified Home Retrofits on Homeowners Insurance Coverages and Protection Gaps”

SEBASTAIN AWONDO, *The University of Alabama*

Saturday
8:00 - 9:45 am
Presidential
Briargrove A

1.A.17
Economics, Policy, and Morality

Organizer:
NGINA CHITEJI, *New York University*

Session Chair:
NGINA CHITEJI, *New York University*

Papers:
“The Intellectual History of Shareholder-Centered Models in Economics and Finance”
GEOFFREY FRIESEN, *University of Nebraska-Lincoln*

“When Does Market Activity Undermine Morality?”
STEVEN MCMULLEN, *Hope College*

“Complex Econogenic Harm: Identification as a First Step toward Redress”
CAMERON M. WEBER, *St. John’s University*

“Morality: The Missing Preference”
MADHAVI VENKATESAN, *Northeastern University*

Discussants:
SEAN VANATTA, *University of Glasgow*
NGINA CHITEJI, *New York University*
RACHAEL BEHR, *George Mason University*

Saturday
8:00 - 9:45 am
Allied - IEFS
Briargrove B

1.A.18
International Finance I

Organizer:
TIBOR BESEDES, *Georgia Institute of Technology*

Papers:
“Firm-Level Uncertainty and the Transmission of Forward Guidance to Investment”
NIKLAS KRONER, *The University of Texas at Austin*

“Analysing Monetary Policy Statements of the Reserve Bank of India”
RAJESWARI SENGUPTA, *IGIDR*
AAKRITI MATHUR, *Bank of England*

“The Impact of Chinese Imports on Indian Formal Firms”
RUBINA VERMA, *Georgetown University*
YIDAN JIN, *Mercer University*

Saturday
8:00 - 9:45 am
Allied - IOS
Kingwood A

1.A.19
Auctions and Allocation

Organizer:
JONATHAN WALLACE WILLIAMS, *The University of North Carolina at Chapel Hill*

Session Chair:
PETER W. NEWBERRY, *University of Georgia*

Papers:
“Risk and Information in Dispute Resolution: An Empirical Study of Arbitration”
YUNMI KONG, *Rice University*

“Operationalizing Pseudomarkets”
YAKYM PIROZHENKO, *Rice University*

“Pennies from Heaven? The Role of Free Bids in Pay-Your-Bid Auctions”
PETER W. NEWBERRY, *University of Georgia*

“Regulation Changes and Auction Performance: The Case of Oil Leases in Brazil”
IGOR HERNANDEZ, *Rice University*

Discussants:

BRIAN MCMANUS, *The University of North Carolina at Chapel Hill*
GABOR PALINKO, *Duke University*
JEFF THURK, *University of Georgia*
BENJAMIN ROSA, *University of Kentucky*

Saturday
8:00 - 9:45 am
Allied - IOS
Kingwood B

1.A.20
Retail and Advertising

Organizer:

JONATHAN WALLACE WILLIAMS, *The University of North Carolina at Chapel Hill*

Session Chair:

BEN KLOPACK, *Texas A&M University*

Papers:

“Online-Offline Substitution”
BEN KLOPACK, *Texas A&M University*

“Algorithmic Competition with Humans”
MATTHEW LEISTEN, *Federal Trade Commission*

“The Home Advantage of Private Labels”
GUOFANG HUANG, *Carnegie Mellon University*

“Uniform Brand-Variant Pricing and Excise Taxes”
DANNA THOMAS, *University of South Carolina*

Discussants:

JONATHAN WALLACE WILLIAMS, *The University of North Carolina at Chapel Hill*
FERNANDO LUCO, *Texas A&M University*
ANDREY MINAEV, *The University of North Carolina at Chapel Hill*
GUOFANG HUANG, *Carnegie Mellon University*

Saturday
8:00 - 9:45 am
Allied - AERE
River Oaks A

1.A.21
AERE Keynote Address

Organizer:

JOHN C. WHITEHEAD, *Appalachian State University*

Session Chair:

JILL L. CAVIGLIA-HARRIS, *Salisbury University*

Papers:

“The Social Cost of Water Pollution: A Research Agenda and Some Initial Results”
DAN PHANEUF, *University of Wisconsin-Madison*

Saturday
8:00 - 9:45 am
Allied - AERE
River Oaks B

1.A.22
Green Policy Incentives

Organizer:
JOHN C. WHITEHEAD, *Appalachian State University*

Session Chair:
LOPAMUDRA CHAKRABORTI, *Loyola University Chicago*

Papers:
“Green Bonds, Short-Termism, and Climate Policy”
JULIEN DAUBANES, *University of Geneva*
SHEMA MITALI, *University of Geneva*
JEAN-CHARLES ROCHET, *University of Geneva*

“Ambient Pollution Mechanisms with Remote Sensing Technology: An Application to the Oil and Gas Industry”
BEN GILBERT, *Colorado School of Mines*
MARK AGERTON, *University of California, Davis*

“Environmental R&D Tournaments”
JOHN C. STRANDHOLM, *University of South Carolina Upstate*
ERIC DUNAWAY, *Wabash College*

Saturday
8:00 - 9:45 am
GRAD
River Oaks C

1.A.23
Behavioral Economics

Organizer:
BRYAN C. MCCANNON, *West Virginia University*

Session Chair:
AMANDA CHUAN, *Michigan State University*

Papers:
“Procrastination under Uncertainty”
MINGZI NIU, *Rice University*

“Business Drinking: Evidence from a Lab-in-the-Field Experiment”
JIANXIN WANG, *George Mason University*

“Respondent Experience and Willingness-to-Pay: Reconciling Stated Preference Data with Scientific Evidence”
ZHENYU YAO, *Virginia Polytechnic Institute and State University*

“When Social Identity Matters: Predicting Group-Regarding Behaviors by Esteem and Status”
ZHEWEI SONG, *University of Michigan*

Discussants:
AMANDA CHUAN, *Michigan State University*
SIYU WANG, *Wichita State University*
MARK SCHNEIDER, *The University of Alabama*
NATHANIEL C. BURKE, *West Virginia University*

Saturday
8:00 - 9:45 am
Presidential
Montrose A

1.A.24

Time Allocation and the Aggregate Economy

Organizer:

PEDRO SILOS, *Temple University*

Session Chair:

PEDRO SILOS, *Temple University*

Papers:

“Consumption and Hours between U.S. and France”

FANG YANG, *Louisiana State University*

LEI FANG, *Federal Reserve Bank of Atlanta*

“Luxuries, Necessities, and the Allocation of Time”

LEI FANG, *Federal Reserve Bank of Atlanta*

ANNE HANNUSCH, *University of Mannheim*

PEDRO SILOS, *Temple University*

“Fiscal Shocks and Time Use”

JOSE MOTA, *University of Houston*

GERMAN CUBAS, *University of Houston*

CHRISTOPHER BIOLSI, *Western Kentucky University*

PEDRO SILOS, *Temple University*

“A Tale of Two Families: A Macroeconomic Analysis of Parental Human Capital Investment”

CHAO WEI, *The George Washington University*

Saturday
8:00 - 9:45 am
Presidential
Montrose B

1.A.25

Health Behavior, Policy Intervention, and Assessment

Organizer:

HAIYONG LIU, *East Carolina University*

Session Chair:

HAIYONG LIU, *East Carolina University*

Papers:

“The Effects of COVID-19 and the CARES Act on Elder Adults’ Use of Non-COVID Related Medical Care and Subsequent Physical and Mental Health”

LARA K. GARDNER, *Southeastern Louisiana University*

“Are Nursing Homes with Better Quality Measures Safer among the COVID-19 Pandemic? Evidence from North Carolina Nursing Facilities”

MARIA GOMEZ, *East Carolina University*

HAIYONG LIU, *East Carolina University*

RASHMITA BASU, *East Carolina University*

“An Evidence-Based Evaluation of the Student Success Academy in Pitt County, NC”

LESTER A. ZEAGER, *East Carolina University*

HAIYONG LIU, *East Carolina University*

“Coal Ash Ponds and Local Adaptive Behavior”

JACOB HOCHARD, *University of Wyoming*

GREGORY EDWARD HOWARD, *East Carolina University*

JONATHAN LEE, *East Carolina University*

Discussants:

HAIYONG LIU, *East Carolina University*

LESTER A. ZEAGER, *East Carolina University*

GREGORY EDWARD HOWARD, *East Carolina University*

Saturday
8:00 - 9:45 am
General
Tanglewood

1.A.26
Information in Markets

Organizer:
MARK WHITMEYER, *University of Bonn*

Session Chair:
BRIAN C. ALBRECHT, *Kennesaw State University*

Papers:
“Profiting from the Money Burnt: Optimal Advertisement Design”
KAI HAO YANG, *Yale University*

“Learning about Lemons: A Search Model with Adverse Selection and General Information Acquisition”
MARK WHITMEYER, *University of Bonn*
BRIAN C. ALBRECHT, *Kennesaw State University*

“Insider Trading and Dynamic Informational Efficiency”
ISAAC SWIFT, *Hong Kong Baptist University*

“Using Information to Amplify Competition”
WENHAO LI, *Pennsylvania State University*

Saturday
8:00 - 9:45 am
Presidential
Memorial

1.A.27
SoEconomics I: The Southern Conference Studies Policy and Equality

Organizer:
ART CARDEN, *Samford University*

Session Chair:
ART CARDEN, *Samford University*

Papers:
“The Effect of Paid Maternity Leave on Time Allocation in the U.S.”
JILL KEARNS HAYTER, *East Tennessee State University*
CHRISTY SPIVEY, *The University of Texas at Arlington*
ANCA TRAIAN, *East Tennessee State University*

“Truck, Barter, and Syringe Exchange: A Synthetic Control Examination of North Carolina”
AUDREY REDFORD, *Western Carolina University*

“The Value of Marital Contracts and the Demand for Same Sex Marriage”
CLARA E. JACE, *Samford University*
RACHAEL BEHR, *George Mason University*
KAVEY NICOLE REEVES, *George Mason University*

“Other People’s Money”
JOY BUCHANAN, *Samford University*

Discussants:
CLARA E. JACE, *Samford University*
JOY BUCHANAN, *Samford University*
ANCA TRAIAN, *East Tennessee State University*
AUDREY REDFORD, *Western Carolina University*

Saturday
8:00 - 9:45 am
Presidential
Sugarland A

1.A.28
Economic History of the Americas

Organizer:
JAC HECKELMAN, *Wake Forest University*

Session Chair:
NOEL MAURER, *The George Washington University*

Papers:
“Correspondent Banking, Systematic Risk, and the Panic of 1893”
CHRISTOPHER COTTER, *Oberlin College*
PETER ROUSSEAU, *Vanderbilt University*

“Fiscal Legibility and State Development: Evidence from Colonial Mexico”
EMILY A. SELLARS, *Yale University*
FRANCISCO GARFIAS, *University of California, San Diego*

“‘A Whirligig of Revolutionary Presidents’: Political Stability and Foreign Investment in Haiti, 1910-1920”
CRAIG PALSSON, *Utah State University*

“The Roots of Rural Violence in Peru”
NOEL MAURER, *The George Washington University*
LETICIA ARROYO ABAD, *Queens College, City University of New York*

Discussants:
CONOR J. LENNON, *University of Louisville*
LETICIA ARROYO ABAD, *Queens College, City University of New York*
CRAIG PALSSON, *Utah State University*
EMILY A. SELLARS, *Yale University*

Saturday
8:00 - 9:45 am
General
Sugarland B

1.A.29
Renewable and Alternative Energy

Session Chair:
MICHAEL GIBERSON, *Texas Tech University*

Papers:
“Climate Change and Extraction of Fossil Fuels in the Presence of Technological Progress: A Case Study of Coal and Solar Energy in South Africa”
MICHEE ARNOLD LACHAUD, *Florida A&M University*
FARHED A. SHAH, *University of Connecticut*

“Economic and Environmental Impacts of Alternative Electric Vehicle Policy Scenarios: A System Dynamics Approach”
JAMAL MAMKHEZRI, *New Mexico State University*

“Retire, Repair, or Repower? Wind Investments in a Maturing Industry”
MICHAEL GIBERSON, *Texas Tech University*
TIMOTHY FITZGERALD, *Texas Tech University*

“Electricity Outages and House Fires: Evidence from Cape Town, South Africa”
KERIANNE LAWSON, *North Dakota State University*

Saturday
8:00 - 9:45 am
General
Clear Lake A

“Testing Directional Predictability between Energy Prices: A
Quantile-Based Analysis”
ALEXANDRE RIBEIRO SCARCIOFFOLO, *Georgia
College & State University*
XIAOLI ETIENNE, *West Virginia University*

1.A.30
Topics in Trade Policy I

Organizer:
THOMAS ZYLKIN, *University of Richmond*

Session Chair:
THOMAS ZYLKIN, *University of Richmond*

Papers:
“Deep Integration in Trade Agreements: Labor Clauses,
Tariffs, and Trade Flows”
RAYMOND ROBERTSON, *Texas A&M University*

“Section 301 and Politics: Analysis of Tariff Exemptions”
BEVERLY MENDOZA, *Stephen F. Austin State University*
NIKITA LOPATIN, *Ashland University*
JOSEPH WESTENBERG, *Indiana University at
Bloomington*

“Anticipation Effects of the TPP on Vietnamese
Manufacturing Firms”
TRANG T. HOANG, *Federal Reserve Board of Governors*

“Vallejo Plan: Investigating Unique Colombian Trade Policy
Instrument”
NIKITA LOPATIN, *Ashland University*
BEVERLY MENDOZA, *Stephen F. Austin State University*
RYAN LEE, *University of La Verne*
JOSEPH WESTENBERG, *Indiana University at
Bloomington*

Discussants:
RAYMOND ROBERTSON, *Texas A&M University*
BEVERLY MENDOZA, *Stephen F. Austin State University*
TRANG T. HOANG, *Federal Reserve Board of Governors*
NIKITA LOPATIN, *Ashland University*

Saturday
8:00 - 9:45 am
Allied - SDAE
Clear Lake B

1.A.31
Education Matters: An Education Conversation

Organizer:
THOMAS KELLY DUNCAN, *Radford University*

Moderator:
THOMAS KELLY DUNCAN, *Radford University*

Panelist:
THOMAS KELLY DUNCAN, *Radford University*
GEOFFREY S. LEA, *Hampden-Sydney College*
ADAM MARTIN, *Texas Tech University*
DANIEL JOSEPH SMITH, *Middle Tennessee State
University*
EMILY SKARBEEK, *Brown University*

Saturday
8:00 - 9:45 am
Allied - SDAE
Hunter's Creek A

1.A.32
Theory and Methods

Organizer:
ADAM MARTIN, *Texas Tech University*

Session Chair:
PHILLIP W. MAGNESS, *American Institute for Economic Research*

Papers:
"Pervasive Condition or Theoretical Curiosum? Price Theory and the Monopsony Argument for a Minimum Wage"
PHILLIP W. MAGNESS, *American Institute for Economic Research*
BRYAN CUTSINGER, *Angelo State University*

"The Mengers versus Mises on Matters Methodological"
SCOTT DAVIS SCHEALL, *Arizona State University*

"Austrian Group Selection: Squaring Cultural Evolution and Methodological Individualism"
ALEXANDER TAYLOR, *George Mason University*

Saturday
8:00 - 9:45 am
Allied - SDAE
Hunter's Creek B

1.A.33
Entrepreneurship and Coordination

Organizer:
ADAM MARTIN, *Texas Tech University*

Session Chair:
PETER LEWIN, *The University of Texas at Dallas*

Papers:
"Entrepreneurial Economies"
RANDALL HOLCOMBE, *Florida State University*

"Thinking Like an Austrian Economist to Understand Accounting and Finance"
PETER LEWIN, *The University of Texas at Dallas*

"Understanding the Interpretive Aspects of Entrepreneurship"
MICHAEL ROMERO, *George Mason University*

"The Limits of Generality"
ANDREW THOMAS YOUNG, *Texas Tech University*

Saturday
8:00 - 9:45 am
Allied - CSMGEP
Houston Salon I

1.A.34
Learn about Programs Offered By CSMGEP, NEA, and ASHE

Organizer:
JOSE MANUEL FERNANDEZ, *University of Louisville*

Moderator:
JOSE MANUEL FERNANDEZ, *University of Louisville*

Panelist:
GARY A. HOOVER, *Tulane University*
JOSE MANUEL FERNANDEZ, *University of Louisville*
MIESHA WILLIAMS, *Morehouse College*

Saturday
8:00 - 9:45 am
Presidential
Houston Salon II

1.A.35

Lone Star Economics I: Developments in Technology and Public Health

Organizer:

DARREN GRANT, *Sam Houston State University*

Session Chair:

ROSSELLA CALVI, *Rice University*

Papers:

“Democracy, Public Goods, and Ethnic Favoritism: Evidence from Sub-Saharan Africa”

HUSSAIN HADAH, *University of Houston*

“Evaluating the Long-Run Effects of Water Fluoridation: Evidence from Community Water Fluoridation Programs”

ADAM ROBERTS, *Texas A&M University*

“Impact of Robots in Monopsonistic Labor Markets”

DING LIU, *Southern Methodist University*

“Marriage, Birth Order, and Sibling Gender Composition: Evidence from India”

AJINKYA KESKAR, *Rice University*

Discussants:

KRISTINA ANNE BISHOP, *Southern Methodist University*

DAVID L. PRITCHARD, *Texas A&M University*

ANDREA SALVATI, *Rice University*

HEDIEH TAJALI, *Texas A&M University*

Saturday
8:00 - 9:45 am
Presidential
Virtual Only

1.A.40

Human Capital Formation in the Short and Long Run

Organizers:

MARIA PADILLA-ROMO, *The University of Tennessee, Knoxville*

CECILIA PELUFFO, *University of Florida*

Session Chairs:

MARIA PADILLA-ROMO, *The University of Tennessee, Knoxville*

CECILIA PELUFFO, *University of Florida*

Papers:

“Do Schooling Gains Sustain Disruption? Studying the Rollback of a Successful CCT in Mexico”

SUSAN W. PARKER, *University of Maryland*

FERNANDA MARQUEZ, *Centro de Investigación y Docencia Económicas*

TOM VOGL, *University of California, San Diego*

“Promoting Parental Involvement in Schools: Evidence from Two Randomized Experiments”

FELIPE BARRERA-OSORIO, *Vanderbilt University*

PAUL GERTLER, *University of California, Berkeley*

NOZOMI NAKAJIMA, *Harvard University*

HARRY PATRINOS, *The World Bank*

“Gender Norms and the Motherhood Employment Gap”

NURIA RODRIGUEZ PLANAS, *City University of New York*

SIMONE MORICONI, *IÉSEG School of Management*

“Long-Run Spillover Effects of Violence”
CECILIA PELUFFO, *University of Florida*
MARIA PADILLA-ROMO, *The University of Tennessee,*
Knoxville

Discussants:

SUSAN W. PARKER, *University of Maryland*
NURIA RODRIGUEZ PLANAS, *City University of New York*
FELIPE BARRERA-OSORIO, *Vanderbilt University*
CECILIA PELUFFO, *University of Florida*

Saturday
8:00 - 9:45 am
Presidential
Virtual Only

1.A.41

Identity-Based Stratification in Competing Markets: An International Perspective

Organizer:

DARRICK HAMILTON, *The New School for Social Research*

Moderators:

ASHWINI DESHPANDE, *Ashoka University*
DARRICK HAMILTON, *The New School for Social Research*

Panelist:

ANISHA SHARMA, *Ashoka University*
IMRAAN VALODIA, *University of the Witwatersrand*
RAJESH RAMANCHANDRAN, *King's College London*
ASHWINI DESHPANDE, *Ashoka University*
GRIEVE CHELWA, *The New School for Social Research*
DARRICK HAMILTON, *The New School for Social Research*

Saturday
10:00 - 11:45 am
Presidential
Liberty A

1.B.1

The Intended and Unintended Effects of Public Policy

Organizer:

BRITTANY STREET, *University of Missouri*

Session Chair:

BRITTANY STREET, *University of Missouri*

Papers:

“School Desegregation and Political Preferences: Long-Run Evidence from Kentucky”
CODY TUTTLE, *Princeton University*

“The Spillover Effects of OxyContin’s Introduction on Crime”
YONGBO SIM, *Rutgers University*

“Love Thy Neighbour? Brexit and Hate Crime”
JOANNA CLIFTON-SPRIGG, *University of Bath*
JOEL CARR, *University of Antwerp*
JONATHAN G. JAMES, *Swansea University*
SUNCICA VUJIC, *University of Antwerp*

“DUI Sanctions”

JEFFREY T. DENNING, *Brigham Young University*
BENJAMIN HANSEN, *University of Oregon*
LARS J. LEFGREN, *Brigham Young University*
EMILY LESLIE, *Brigham Young University*
CODY TUTTLE, *Princeton University*

Saturday
10:00 - 11:45 am
Presidential
Liberty B

Discussants:

MICHAEL LAFOREST, *Pennsylvania State University*
DEEPAK PREMKUMAR, *Public Policy Institute of California*
JUSTINE MALLATT, *U.S. Bureau of Economic Analysis*
BILGE ERTEN, *Northeastern University*

1.B.2

Economic Development and Growth in South Asia

Organizer:

JAYA JHA, *Davidson College*

Session Chair:

JAYA JHA, *Davidson College*

Papers:

“Cultural Roots of Patriarchy: Individualism and Male Authority in India”

SMRITI BHARGAVA, *Wofford College*

LEWIS S. DAVIS, *Union College*

“Why Are People Energy Poor? Evidence from Ethnic Fractionalization”

JAYASH PAUDEL, *Boise State University*

“Fracking, Farmers, and Rural Electrification in India”

FARAZ USMANI, *Mathematica Policy Research*

T. ROBERT FETTER, *Duke University*

“Crowding-In or Crowding-Out? Public and Private Investment in Pakistan”

JAYA JHA, *Davidson College*

Discussants:

JAYA JHA, *Davidson College*

FARAZ USMANI, *Mathematica Policy Research*

SMRITI BHARGAVA, *Wofford College*

JAYASH PAUDEL, *Boise State University*

Saturday
10:00 - 11:45 am
Presidential
Galveston A

1.B.3

Income, Consumption, and Wealth Heterogeneity

Organizer:

ROCIO MADERA, *Southern Methodist University*

Session Chair:

ROCIO MADERA, *Southern Methodist University*

Papers:

“Why Are the Wealthiest So Wealthy?”

SERGIO C. SALGADO INABEZ, *University of Pennsylvania*

SERDAR OZKAN, *University of Toronto*

ELIN HALVORSEN, *Statistics Norway*

JOACHIM HUBMER, *University of Pennsylvania*

“Wage Risk and Government and Spousal Insurance”

GONZALO PAZ-PARDO, *European Central Bank*

Saturday
10:00 - 11:45 am
Presidential
Galveston B

“Student Loans, Consumer Credit, and Early Employment Outcomes”

MING XU, *Queen’s University*

EMILY MOSCHINI, *William & Mary*

THOMAS PHELAN, *Federal Reserve Bank of Cleveland*

“Income and Consumption Segregation”

ELISA GIANNONE, *Pennsylvania State University*

1.B.4

Mechanism Design and Verifiable Information

Organizer:

TODD ANDREW SORENSEN, *University of Nevada, Reno*

Session Chair:

KYM PRAM, *University of Nevada, Reno*

Papers:

“Disclosure, Welfare, and Adverse Selection”

KYM PRAM, *University of Nevada, Reno*

“Allocation with Correlated Information: Too Good to Be True?”

DENIZ KATTWINKEL, *University College London*

“Sequential Mechanisms for Evidence Acquisition”

EDDIE DEKEL, *Northwestern University*

BARTON LIPMAN, *Boston University*

ELCHANAN BEN-PORATH, *Hebrew University of Jerusalem*

“Probabilistic Verification in Mechanism Design”

IAN BALL, *Massachusetts Institute of Technology*

DENIZ KATTWINKEL, *University College London*

“Evidence Acquisition and Voluntary Disclosure”

DENIS SHISHKIN, *University of California, San Diego*

Saturday
10:00 - 11:45 am
Presidential
Montgomery A

1.B.5

FRED®: Active Learning with Data

Organizer:

DIEGO MENDEZ-CARBAJO, *Federal Reserve Bank of St. Louis*

Moderator:

DIEGO MENDEZ-CARBAJO, *Federal Reserve Bank of St. Louis*

Panelist:

“Active Learning with Data”

DIEGO MENDEZ-CARBAJO, *Federal Reserve Bank of St. Louis*

“FRED Data Services”

YVETTA FORTOVA, *Federal Reserve Bank of St. Louis*

“FRED Data Science”

MARIA A. ARIAS, *Federal Reserve Bank of St. Louis*

“Teaching with Data”

ASELIA URMANBETOVA, *Georgia Institute of Technology*

Saturday
10:00 - 11:45 am
General
Montgomery B

1.B.6

Intersection of Machine Learning and Econometric Modeling

Organizer:

ALYSSA CARLSON, *University of Missouri*

Session Chair:

ALYSSA CARLSON, *University of Missouri*

Papers:

“Standing on the Shoulders of Machine Learning: Can We Improve Hypothesis Testing?”

GARY JOSEPH CORNWALL, *Bureau of Economic Analysis*

JEFF CHEN, *Cambridge University*

BEAU SAULEY, *Murray State University*

“Machine Learning for Experimental Design: Methods for Improved Blocking”

BRIAN QUISTORFF, *Microsoft Research*

GENTRY JOHNSON, *Amazon*

“Wild Bootstrap Inference for Penalized Quantile Regression for Panel Data”

CARLOS LAMARCHE, *University of Kentucky*

THOMAS PARKER, *University of Waterloo*

“Addressing Sample Selection Bias for Machine Learning”

ALYSSA CARLSON, *University of Missouri*

DYLAN BREWER, *Georgia Institute of Technology*

Saturday
10:00 - 11:45 am
Presidential
Fort Bend A

1.B.7

Labor Market Dynamics in Business Cycles and during Pandemic

Organizer:

LEI FANG, *Federal Reserve Bank of Atlanta*

Session Chair:

LEI FANG, *Federal Reserve Bank of Atlanta*

Papers:

“Unemployment Insurance during a Pandemic”

LEI FANG, *Federal Reserve Bank of Atlanta*

“Optimal Allocations to Heterogeneous Agents with an Application to COVID-19 Stimulus Checks”

VEGARD MOKLEIV NYGAARD, *University of Houston*

BENT E. SORENSEN, *University of Houston*

FAN WANG, *University of Houston*

“Countercyclical Fluctuations in Uncertainty are Endogenous”

JOSHUA BERNSTEIN, *Indiana University at Bloomington*

MICHAEL PLANTE, *Federal Reserve Bank of Dallas*

ALEXANDER RICHTER, *Federal Reserve Bank of Dallas*

NATHANIEL THROCKMORTON, *William & Mary*

Saturday
10:00 - 11:45 am
Presidential
Fort Bend B

1.B.8

Macro Development Issues

Organizer:

FELIX RIOJA, *Tulane University*

Session Chair:
FELIX RIOJA, *Tulane University*

Papers:

“Differential Mobility Responses to COVID-19 across Income: Evidence from South Africa”
CHRIS PAPAGEORGIOU, *International Monetary Fund*

“Commodity Prices and Partial Default in Emerging Markets: A Perspective with Post-Default Restructurings”
MANOJ ATOLIA, *Florida State University*
SHUANG FENG, *Florida State University*

“Public Capital and Skill Complementarity: Evidence from Indian Manufacturing”
SANTANU CHATTERJEE, *University of Georgia*
THOMAS LEBESMUEHLBACHER, *Xavier University*
ABHINAV NARAYANAN, *University of Georgia*

“After COVID-19: Public Debt Stabilization and Its Impacts: The Argentinian Case”
JOHN GIBSON, *The University of Texas at El Paso*
FELIX RIOJA, *Tulane University*

Saturday
10:00 - 11:45 am
General
Chambers A

1.B.9
Housing and the Economy

Session Chair:
ANDREW COMPTON, *U.S. Air Force Academy*

Papers:

“Estimating the Effect of Property Crime on Income: A System GMM Approach”
ANDREW COMPTON, *U.S. Air Force Academy*

“The Role of Confidence in the Housing Market”
HIEN T. NGUYEN, *California Polytechnic State University, Pomona*
NAZNEEN AHMAD, *Weber State University*

“Impact of Fiscal Policy on the U.S. Housing Market”
BIKAL KOIRALA, *Texas Tech University*

“The Impact of Marketing Time on Housing Prices: Evidence from a Control Function Approach”
OMID M. ARDAKANI, *Georgia Southern University*
JASON BECK, *Georgia Southern University*
SUYONG SONG, *The University of Iowa*

Saturday
10:00 - 11:45 am
Presidential
Chambers B

1.B.10
Labor Market Disparities

Organizers:
MACKENZIE ALSTON, *Florida State University*
SARAH ANDREA JACOBSON, *Williams College*

Session Chair:
ORGUL D. OZTURK, *University of South Carolina*

Papers:

“Broad-Based Employee Ownership and Labor Market Outcomes of the Formerly Incarcerated”
ROBYNN COX, *University of Southern California*

Saturday
10:00 - 11:45 am
Presidential
Virtual Only

“Age and the Labor Market for Hispanics in the United States”

ROBERTO MOSQUERA, *Universidad de las Americas*

JOANNA N. LAHEY, *Texas A&M University*

“Role Models and Women’s Representation in Leadership Positions”

BARBARA BIASI, *Yale University*

HEATHER SARSONS, *University of Chicago*

“Sexual Assault on Campus: The Impact of the Michigan State Gymnastics Scandal on Michigan State”

KALEIGH STROHL, *University of South Carolina*

BRYAN C. MCCANNON, *West Virginia University*

1.B.11

Pedagogy and Economic Education

Organizer:

EMILY CORINNE MARSHALL, *Dickinson College*

Session Chair:

IRENE R. FOSTER, *The George Washington University*

Papers:

“Let’s Close the Gap: Revising Teaching Materials to Reflect How the Federal Reserve Implements Monetary Policy”

JANE IHRIG, *Federal Reserve Board of Governors*

SCOTT A. WOLLA, *Federal Reserve Bank of St. Louis*

“UCL Economics Walk: A Place-Based Method of Teaching Economics”

RAMIN NASSEHI, *University College London*

“Knowing What We Don’t Know: Striving toward a More Authentic Introduction to Economics”

MIKE URBANCIC, *University of Oregon*

“Teaching Climate Negotiations as an Unconventional Multiplayer Prisoner’s Dilemma”

ALAN GREEN, *Stetson University*

“Trust Games and Economic Cooperation: A Pedagogical Note”

PAVEL KUCHAR, *King’s College London*

ANNIKA JOHNSON, *University of Bristol*

Discussants:

RAMIN NASSEHI, *University College London*

PAVEL KUCHAR, *King’s College London*

CLODA JENKINS, *University College London*

SIMON HALLIDAY, *Smith College*

ALEJANDRO DELLACHIESA, *University of Kentucky*

Saturday
10:00 - 11:45 am
Presidential
Brazoria A

1.B.12

Health Care Access

Organizer:

SARAH HAMERSMA, *Syracuse University*

ORGUL D. OZTURK, *University of South Carolina*

Session Chair:

SARAH HAMERSMA, *Syracuse University*

Papers:

“Did the Affordable Care Act’s Medicaid Eligibility Expansions Crowd Out Private Health Insurance Coverage?”
CONOR J. LENNON, *University of Louisville*

“The Consequences of Medicare Pricing: An Explanation of Treatment Choice”

ELENA FALCETTONI, *Federal Reserve Board of Governors*

“Hospital Closures and Maternal and Infant Health”

MELANIE GULDI, *University of Central Florida*

LISA SCHULKIND, *The University of North Carolina at Charlotte*

“Medicaid Expansion Spillovers to Medicare Consumption and Coverage: Evidence from Medicare Administrative Data”

SCOTT BARKOWSKI, *Clemson University*

DAJUNG JUN, *University of Melbourne*

YUTING ZHANG, *University of Melbourne*

Discussants:

SARAH HAMERSMA, *Syracuse University*

XIAOXUE LI, *The University of New Mexico*

MATTHEW HARRIS, *The University of Tennessee, Knoxville*

RACHEL CHILDERS, *Presbyterian College*

Saturday
10:00 - 11:45 am
General
Brazoria B

1.B.13**Improving Child, Family, and Young Adult Welfare****Organizer:**

LINDSEY BUCK, *University of Connecticut*

Session Chair:

RITA GINJA, *University of Bergen*

Papers:

“School Health Programs: Education, Health, and Welfare Dependency of Young Adults”

RITA GINJA, *University of Bergen*

JULIE RIISE, *University of Bergen*

SIGNE ABRAHAMSEN, *University of Bergen*

“Head Start Impacts Health and Welfare 25 Years after Participation”

LINDSEY BUCK, *University of Connecticut*

“Intergenerational Impacts of the World’s Largest Early Childhood Program”

SARAVANA RAVINDRAN, *National University of Singapore*

MANISHA SHAH, *University of California, Los Angeles*

“Experimental Evidence from an Integrated Early Childhood Parenting Program in Sierra Leone”

SUBHA MANI, *Fordham University*

ANJALI CHANDRA, *Fordham University*

Discussants:

SUBHA MANI, *Fordham University*

LINDSEY BUCK, *University of Connecticut*

SARAVANA RAVINDRAN, *National University of Singapore*

RITA GINJA, *University of Bergen*

Saturday
10:00 - 11:45 am
Presidential
Westchase

1.B.14

Economics of Substance Use: Quasi-experimental Evidence from Recent Policy Changes

Organizer:

JOHANNA CATHERINE MACLEAN, *Temple University*

Session Chair:

JOHANNA CATHERINE MACLEAN, *Temple University*

Papers:

“The Role of Hospital Payment Incentives in Opioid Prescribing”

DHAVAL M. DAVE, *Bentley University*

ROSALIE PACULA, *University of Southern California*

KOSALI SIMON, *Indiana University at Bloomington*

ERIN TAYLOR, *RAND Corporation*

“The Effect of Institutions for Mental Disease (IMD) Waivers on Substance Use Disorder Treatment Related Outcomes”

KEISHA SOLOMON, *Johns Hopkins University*

BRENDAN SALONER, *Johns Hopkins University*

JOHANNA CATHERINE MACLEAN, *Temple University*

ELIZABETH A. STUART, *Johns Hopkins University*

“The Effect of e-Cigarette Taxes on Smoking Cessation Product Purchases: Evidence from Retail Sales and Insurance Claims Data”

JOHANNA CATHERINE MACLEAN, *Temple University*

TAMKEEN KHAN, *American Medical Association*

MICHAEL PESKO, *Georgia State University*

STAVROS TSIPAS, *American Medical Association*

“How Does Geographic Access to Recreational Cannabis Dispensaries Affect Prescription Drug Dispensing?”

SHYAM RAMAN, *Cornell University*

COLEMAN DRAKE, *University of Minnesota*

JOHANNA CATHERINE MACLEAN, *Temple University*

Discussants:

MONICA J. DEZA, *Hunter College, City University of New York*

BARTON WILLAGE, *Louisiana State University*

THANH LU, *Weill Cornell Medical College*

JOHANNA CATHERINE MACLEAN, *Temple University*

Saturday
10:00 - 11:45 am
General
Meyerland A

1.B.15

American Financial Development in the 20th Century

Organizer:

SARAH QUINCY, *Vanderbilt University*

Session Chair:

SARAH QUINCY, *Vanderbilt University*

Papers:

“Securities Ratings and Information Provision”

ASAF BERNSTEIN, *University of Colorado Boulder*

CAROLA FRYDMAN, *Northwestern University*

ERIC HILT, *Wellesley College*

“Stock Volatility and the War Puzzle”

GUSTAVO CORTES, *University of Florida*

ANGELA VOSSMEYER, *Claremont McKenna College*

MARC WEIDENMIER, *Chapman University*

Saturday
10:00 - 11:45 am
Allied - ASHE
Meyerland B

“Branch Banking and Local Shocks”
SARAH QUINCY, *Vanderbilt University*
CHENZI XU, *Stanford University*

“Blockbusting and the Challenges Faced by Black Families
in Building Wealth through Housing in the Postwar United
States”

JONATHAN ROSE, *Federal Reserve Bank of Chicago*
DANIEL HARTLEY, *Federal Reserve Bank of Chicago*

1.B.16 **COVID-19 and Hispanic Health**

Organizer:
SANDRA OROZCO-ALEMAN, *Mississippi State
University*

Session Chair:
HERIBERTO GONZALEZ-LOZANO, *Mississippi State
University*

Papers:
“The Consequences of the COVID-19 Pandemic on Self-
Employment among Hispanics”
ALFREDO A. ROMERO, *North Carolina A&T State
University*
HUAN LI, *North Carolina A&T State University*

“Health-Related Disparities Caused by COVID-19 among
Hispanic/Latinx in New York City”
JUAN DELACRUZ, *Lehman College, City University of
New York*

“COVID-19-Related Medicaid Enrollment in Medicaid
Expansion and Non-expansion States: New Evidence from
the Household Pulse Survey”
JOSEPH BENITEZ, *University of Kentucky*
LISA DUBAY, *The Urban Institute*

“Non-pharmaceutical Interventions and COVID-19: Do
County- and State-Level Policies Predict the Spread of
COVID-19?”
MEHMET ERDEM YAYA, *Eastern Michigan University*
AMANDA STYPE, *Eastern Michigan University*
JAYSON OSIKA, *Eastern Michigan University*

Discussants:
JOAQUIN ALFREDO ANGEL RUBALCABA, *The
University of North Carolina at Chapel Hill*
JOSE R. BUCHELI, *New Mexico State University*
ALBERTO ORTEGA, *Indiana University at Bloomington*
MYRIAM QUISPE-AGNOLI, *Mercer University*

Saturday
10:00 - 11:45 am
Presidential
Briargrove A

1.B.17 **Consumer/Household Finances and Wealth Inequality**

Organizers:
GERALD ERIC DANIELS, *Howard University*
VENOO KAKAR, *San Francisco State University*

Session Chair:
GERALD ERIC DANIELS, *Howard University*

Papers:

“The Devaluation of Assets in Black Neighborhoods”

ANDRE PERRY, *Brookings Institution*

JONATHAN ROTHWELL, *The Gallup Organization*

DAVID HARSHBARGER, *Brookings Institution*

“Differential Rates of Return and Racial Wealthy Inequality”

LUKE PETACH, *Belmont University*

DANIELE TAVANI, *Colorado State University*

“Echoes of Rising Tuition in Students’ Borrowing,
Educational Attainment, and Homeownership in Post-
Recession America”

ZACHARY BLEEMER, *Harvard University*

META BROWN, *State University of New York at Stony*

Brook

DONGHOON LEE, *Federal Reserve Bank of New York*

WILBERT VAN DER KLAUW, *Federal Reserve Bank of
New York*

“How Much Student Debt Is Too Much?”

GERALD ERIC DANIELS, *Howard University*

VENOO KAKAR, *San Francisco State University*

DENIZ BAGLAN, *University of California, Riverside*

Discussants:

JEFFREY GALLOWAY, *Howard University*

ANDRE PERRY, *Brookings Institution*

JERMAINE TONEY, *Rutgers University*

LUKE PETACH, *Belmont University*

Saturday
10:00 - 11:45 am
Presidential
Briargrove B

1.B.18**Understanding and Improving Resilience to Hurricanes
and Floods****Organizer:**

TAMARA SHELDON, *University of South Carolina*

Session Chair:

TAMARA SHELDON, *University of South Carolina*

Papers:

“Wind Code Effectiveness and Externalities: Evidence from
Hurricane Michael”

LOGAN BLAIR, *University of Arizona*

LAURA BAKKENSEN, *The University of Arizona*

“Managed Retreat in the Face of Climate Change: What
Influences Buyouts of Floodplain Properties?”

MERI DAVLASHRIDZE, *Texas A&M University at
Galveston*

QING MIAO, *Rochester Institute of Technology*

“Disaster Preparedness and Experience: Evidence from Sales
of Emergency Supplies before and after Hurricanes”

EREN BILEN, *University of South Carolina*

TAMARA SHELDON, *University of South Carolina*

CRYSTAL ZHAN, *University of South Carolina*

“Understanding and Valuing Flood Risk and Mitigation in
Gulf Coast States”

TAMARA SHELDON, *University of South Carolina*

MICHELLE MIRO, *RAND Corporation*

SERGIO ALVAREZ, *University of Central Florida*

ABIGAIL HENDERSON, *Arizona State University*

Saturday
10:00 - 11:45 am
Allied - IOS
Kingwood A

Discussants:

MERI DAVLASHERIDZE, *Texas A&M University at Galveston*

CRYSTAL ZHAN, *University of South Carolina*

LOGAN BLAIR, *University of Arizona*

ANNA KLIS, *Northern Illinois University*

1.B.19

Price Discrimination

Organizer:

JONATHAN WALLACE WILLIAMS, *The University of North Carolina at Chapel Hill*

Session Chair:

NICHOLAS G. RUPP, *East Carolina University*

Papers:

“Screening with Refunds: Evidence from the Airline Industry”

GARRETT SCOTT, *The University of North Carolina at Chapel Hill*

“An Empirical Model of Quantity Discounts with Large Choice Sets”

AO WANG, *University of Warwick*

“Bundling, Consumers’ Heterogeneity and Competition: Evidence from the U.S. Airline Industry”

NICHOLAS G. RUPP, *East Carolina University*

“Resale, Refunds, and Demand Uncertainty: Evidence from College Football Ticket Sales”

DREW VOLLMER, *U.S. Department of Justice*

Discussants:

MATTHEW GENTRY, *Florida State University*

ALEX MARSH, *The University of North Carolina at Chapel Hill*

DREW VOLLMER, *U.S. Department of Justice*

KELLY KAILI YANG, *Duke University*

Saturday
10:00 - 11:45 am
Allied - IOS
Kingwood B

1.B.20

Insurance and Screening

Organizer:

JONATHAN WALLACE WILLIAMS, *The University of North Carolina at Chapel Hill*

Session Chair:

KAYLYN RENEE SANBOWER, *Emory University*

Papers:

“Physician Financial Incentives and Treatment Choices: The Impact of Medicare Site-of-Service Payment Differential”

YUNJUAN LIU, *The University of North Carolina at Chapel Hill*

“Insurance and Patient Satisfaction”

KAYLYN RENEE SANBOWER, *Emory University*

“License Suspension for Student Loan Default and College Choice”

ELIF BURCU DILDEN, *Kansas State University*

“Distributional Effect of Insurer Concentration on Premiums: Evidence from Employer-Sponsored Health Insurance Market”

HAIZHEN LIN, *Indiana University*

YAYING ZHOU, *Indiana University at Bloomington*

Discussants:

DANNA THOMAS, *University of South Carolina*

THOMAS KOCH, *Federal Trade Commission*

LUCA MAINI, *The University of North Carolina at Chapel Hill*

XIAN JIANG, *Duke University*

Saturday
10:00 - 11:45 am
Allied - AERE
River Oaks A

1.B.21

AERE Professional Development Panel

Organizer:

BRIAN VANDER NAALD, *Drake University*

Moderator:

BRIAN VANDER NAALD, *Drake University*

Panelist:

JACOB HOCHARD, *University of Wyoming*

LYNNE LEWIS, *Bates College*

PATRICK WALSH, *U.S. Environmental Protection Agency*

CASEY WICHMAN, *Georgia Institute of Technology*

Saturday
10:00 - 11:45 am
Presidential
River Oaks B

1.B.22

Minimum Wage Increases

Organizer:

DIDEM TUZEMEN, *Federal Reserve Bank of Kansas City*

Session Chair:

DIDEM TUZEMEN, *Federal Reserve Bank of Kansas City*

Papers:

“Do Minimum Wage Hikes Exacerbate Racial Differences in Hiring?”

ALEC BRANDON, *Johns Hopkins University*

ANDREW SIMON, *University of Michigan*

JUSTIN HOLZ, *University of Chicago*

HARUKA UCHIDA, *University of Chicago*

“Local Labor Demand Factors and Immigrant Workers: Is the Effect of Minimum Wage on Disemployment Zero?”

MONICA GARCIA-PEREZ, *St. Cloud State University*

“Housing Demand and Affordability for Low Wage Households: Evidence from Minimum Wage Changes”

SAMUEL HUGHES, *University of Pennsylvania*

“Minimum Wage Increases and Vacancies”

DIDEM TUZEMEN, *Federal Reserve Bank of Kansas City*

MURAT TASCI, *Federal Reserve Bank of Cleveland*

MARIANNA KUDLYAK, *Federal Reserve Bank of San Francisco*

Saturday
10:00 - 11:45 am
GRAD
River Oaks C

Discussants:

ANDREW GLOVER, *Federal Reserve Bank of Kansas City*
DIDEM TUZEMEN, *Federal Reserve Bank of Kansas City*
MURAT TASCI, *Federal Reserve Bank of Cleveland*
ALEC BRANDON, *Johns Hopkins University*

**1.B.23
Macroeconomics I**

Organizer:

BRYAN C. MCCANNON, *West Virginia University*

Session Chair:

BENT E. SORENSEN, *University of Houston*

Papers:

“Labor Market Reform and the Business Cycle”
LAWRENCE OGBEIFUN, *The University of Mississippi*

“A Dynamic Panel Data Framework for Identification and Estimation of Non-linear Production Functions”
JUSTIN DOTY, *University of Iowa*

“Progressive Income Tax and the Role of Consumption Baskets of Rich and Poor”
MEHEDI HASAN ONI, *University of Houston*

“The Optimal Credits Allocation: A DSGE Approach”
SANJAY SINGH, *Texas Tech University*

Discussants:

CHOONGRYUL YANG, *Federal Reserve Board of Governors*
BENT E. SORENSEN, *University of Houston*
VICTORIA GREGORY, *Federal Reserve Bank of St. Louis*
ESTEBAN P. ARGUDO, *Vassar College*

Saturday
10:00 - 11:45 am
Presidential
Montrose A

**1.B.24
Effectiveness of Environment and Housing Regulations**

Organizers:

KATHRYN H. ANDERSON, *Vanderbilt University*
HANCHEN JIANG, *University of North Texas*

Session Chair:

KATHRYN H. ANDERSON, *Vanderbilt University*

Papers:

“Measuring and Understanding the Value of Rent Stabilization and Its Implications for Racial Inequality: Evidence from New York City”
HANCHEN JIANG, *University of North Texas*
RUOYU CHEN, *George Washington University*
LUIS QUINTERO, *Johns Hopkins*

“Mitigating Non-carbon Green House Gases: The Case of Sulfur Hexafluoride”
YUTING YANG, *The University of New Mexico*
SONG XIAO, *Wuhan University*
YANA JIN, *Environmental Defense Fund*
JINGTONG LIN, *Wuhan University of Technology*
YUBEI LI, *Wuhan University*

“Evaluating Carbon Emission Trading Scheme Pilots in China: A View from Space”

RUOYU CHEN, *George Washington University*

Discussants:

KATHRYN H. ANDERSON, *Vanderbilt University*

FERNANDO MENDOZA LOPEZ, *Vanderbilt University*

Saturday
10:00 - 11:45 am
General
Tanglewood

1.B.26

Economics of Betting Markets

Organizer:

MARSHALL K. GRAMM, *Rhodes College*

Session Chair:

MARSHALL K. GRAMM, *Rhodes College*

Papers:

“Pricing and Payoff in Multirace Wagers in Horse Racing”

RAYMOND SAUER, *Clemson University*

“An Empirical Analysis of Calcutta Auctions”

MATT E. RYAN, *Duquesne University*

“Denomination Change and Betting Efficiency in Exotic Wagers in Horse Racing”

CARL NICHOLAS MCKINNEY, *Rhodes College*

“Marshall Gramm”

MARSHALL K. GRAMM, *Rhodes College*

Saturday
10:00 - 11:45 am
Presidential
Memorial

1.B.27

SoConomics II: Institutions Matter

Organizer:

ART CARDEN, *Samford University*

Session Chair:

ART CARDEN, *Samford University*

Papers:

“Patenting Reexamined: Evidence from the United States 1900-1950”

SINCLAIRE GREEN, *Samford University*

ART CARDEN, *Samford University*

“Crisis and Credit Allocation: The Effect of Ideology on Monetary Policy during the Great Depression and the Great Recession”

JAMES CATON, *North Dakota State University*

“Formalizing Informal Institutions: Problems of Coalition, Change, and Alignment”

EDWARD J. LOPEZ, *Western Carolina University*

“Consumer Sovereignty and W.H. Hutt’s Critique of the Colour Bar”

ART CARDEN, *Samford University*

PHILLIP W. MAGNESS, *American Institute for Economic Research*

ILIA MURTAZASHVILI, *University of Pittsburgh*

Saturday
10:00 - 11:45 am
Presidential
Sugarland A

Discussants:

SINCLAIRE GREEN, *Samford University*
EDWARD J. LOPEZ, *Western Carolina University*
ART CARDEN, *Samford University*
JAMES CATON, *North Dakota State University*

1.B.28

Credence Goods in Health Care Markets

Organizers:

CATHERINE C. ECKEL, *Texas A&M University*
NANYIN YANG, *Texas A&M University*

Session Chair:

CATHERINE C. ECKEL, *Texas A&M University*

Papers:

“Outcome Uncertainty, Buyers’ ‘Crying’ Behaviors and
Defensive Treatment in Credence Good Markets”

ZHEWEI SONG, *University of Michigan*

ERIN KRUPKA, *University of Michigan*

“Why Don’t Patients Trust Their Doctors? An Experimental
Study of Healthcare Service as a Credence Good”

NANYIN YANG, *Texas A&M University*

“Uncertainty and Reputation Effects in Credence Goods
Markets”

DUSTIN TRACY, *Chapman University*

ERIC SCHNITER, *Chapman University*

VOJTECH ZIKA, *Center for Behavioral Experiments*

Saturday
10:00 - 11:45 am
Presidential
Sugarland B

1.B.29

Health and Labor across the World

Organizer:

NIELS-HUGO BLUNCH, *Washington & Lee University*

Session Chair:

DAVID RIBAR, *Georgia State University*

Papers:

“Anxiety in 2020: Differential Experiences of Racial and
Ethnic Households”

MOLLY MARIE JACOBS, *East Carolina University*

“Remittances and Contraceptive Use among Women:
Evidence from Punjab”

JAMES BANG, *St. Ambrose University*

ANIRUDDHA MITRA, *Bard College*

FAISAL ABBAS, *National University of Sciences and
Technology*

“Only if You Pay Me More: Using Field Experiments to
Derive Willingness-to-Pay for Job Characteristics”

CLAUS C. PORTNER, *Seattle University*

NAIL HASSAIRI, *University of Washington*

MICHAEL TOOMIM, *University of Washington*

“Real Wage and Productivity Growth in Papua New Guinea
over Three Decades”

NIELS-HUGO BLUNCH, *Washington & Lee University*

MARTIN DAVIES, *Washington & Lee University*

Saturday
10:00 - 11:45 am
Presidential
Clear Lake A

Discussants:

PHANINDRA V. WUNNAVA, *Middlebury College*
CLAUS C. PORTNER, *Seattle University*
MOLLY MARIE JACOBS, *East Carolina University*
JAMES BANG, *St. Ambrose University*

1.B.30

Big Think Questions in Education: Cost, Crime, and Health

Organizer:

M. KATHLEEN THOMAS, *Mississippi State University*

Session Chair:

KENDALL J. KENNEDY, *Mississippi State University*

Papers:

“The Effects of Chicago’s Teacher Walkouts on Juvenile Crime”

KENDALL J. KENNEDY, *Mississippi State University*

MARY KATE BATISTICH, *Purdue University*

CLINT HARRIS, *University of Wisconsin-Madison*

“The Importance of Schools versus Neighborhoods in Shaping Long Run Outcomes: Experimental Evidence from Denmark”

MARK L. HOEKSTRA, *Texas A&M University*

STEPHEN BILLINGS, *University of Colorado Boulder*

GABRIEL PONS ROTGER, *VIVE, The Danish Centre for Social Science Research*

“What is the Source of Economies of Scale in Education? The Implications of Efficient Size at the Campus and District Levels”

LORI L. TAYLOR, *Texas A&M University*

TIMOTHY J. GRONBERG, *Texas A&M University*

DENNIS W. JANSEN, *Texas A&M University*

“Causal Effects of Education on Longevity: Evidence from African Americans in Jim Crow Mississippi”

TODD RANDY JONES, *Mississippi State University*

KENDALL J. KENNEDY, *Mississippi State University*

JOSEPH PRICE, *Brigham Young University*

Discussants:

CAMILA MORALES, *The University of Texas at Dallas*

MICHAEL STEPHENS KOFOED, *United States Military Academy*

MICHAEL BLOEM, *Georgia State University*

CASSANDRA BENSON, *U.S. Air Force Academy*

Saturday
10:00 - 11:45 am
Allied - SDAE
Clear Lake B

1.B.31

Carl Menger Undergraduate Essay Contest

Organizer:

DANIEL JOSEPH D’AMICO, *Brown University*

Session Chair:

DANIEL JOSEPH D’AMICO, *Brown University*

Discussants:

DANIEL JOSEPH D'AMICO, *Brown University*
JEREMY HORPEDAHL, *University of Central Arkansas*
MICHAEL D. THOMAS, *Creighton University*
ADAM MARTIN, *Texas Tech University*
EMILY SKARBEEK, *Brown University*
MICHAEL CLARK, *Hillsdale College*
COLIN HARRIS, *St. Olaf College*
AUDREY REDFORD, *Western Carolina University*

Saturday
10:00 - 11:45 am
Allied - SDAE
Hunter's Creek A

1.B.32**Hidden Order****Organizer:**

ADAM MARTIN, *Texas Tech University*

Session Chair:

ENNIO PIANO, *Middle Tennessee State University*

Papers:

"Specialization and the Firm in Renaissance Italian Art"
ENNIO PIANO, *Middle Tennessee State University*

"A Transaction-Cost Theory of Weights and Measures"
GLEN WHITMAN, *California State University, Northridge*

Saturday
10:00 - 11:45 am
Allied - SDAE
Hunter's Creek B

1.B.33**Social Economics****Organizer:**

ADAM MARTIN, *Texas Tech University*

Session Chair:

BYRON CARSON, *Hampden-Sydney College*

Papers:

"COVID Alone: The Complementarity between Social Capital and Formal Public Health Rules in the United States"
BYRON CARSON, *Hampden-Sydney College*
JUSTIN P. ISAACS, *Hampden-Sydney College*
ANTHONY M. CARILLI, *Hampden-Sydney College*

"Artifactual Polycentricity: Design and Decentralization in the Church Welfare Plan"
NATHAN P. GOODMAN, *New York University*
ROBERTA HERZBERG, *Mercatus Center at George Mason University*

"A Comparative Analysis of Prison Journalism in Canada, the UK, and the U.S."
KAITLYN JEAN WOLTZ, *Claremont McKenna College*

"Learning as Discovery: Subjectivity, Schooling, and the Educational Process"
CATHERINE RUTH PAKALUK, *The Catholic University of America*

Saturday
10:00 - 11:45 am
Allied - CSMGEP /
CSWEP
Houston Salon I

1.B.34

Navigating a Non-tenure Track Academic Career

Organizer:

JOSE MANUEL FERNANDEZ, *University of Louisville*

Session Chair:

SETH GITTER, *Towson University*

Papers:

“Navigating a Non-tenure Track Academic Career”

SETH GITTER, *Towson University*

“Trends in Non-tenure Track Positions within U.S. Economics Departments”

GINA C. PIETERS, *University of Chicago*

CHRISTOPHER ROARK, *University of Chicago*

“Navigating the Non-tenure Track Role as an Agent of Change”

KIM HOLDER, *University of West Georgia*

“Strategies to Stay Relevant Outside the Classroom”

DARSHAK PATEL, *University of Kentucky*

“Publishing without a Tenure Clock”

JADRIAN JAMES WOOTEN, *Pennsylvania State University*

“Director of Undergraduate Studies: The Role, the People, and Its Purpose”

MELANIE ELIZABETH FOX, *Virginia Polytechnic Institute and State University*

Saturday
10:00 - 11:45 am
Presidential
Houston Salon II

1.B.35

Lone Star Economics II: Education and Income

Organizer:

DARREN GRANT, *Sam Houston State University*

Session Chair:

WILLA FRIEDMAN, *University of Houston*

Papers:

“Teaching to the Middle or to the Edges: Classroom Composition, Instructional Choices, and Their Impact on Student Achievement”

ANDREA SALVATI, *Rice University*

“The Effect of Teacher Strikes on Support for Schools”

HEDIEH TAJALI, *Texas A&M University*

“Household Resilience and Recovery: Income Dynamics in the SIPP”

KRISTINA ANNE BISHOP, *Southern Methodist University*

“The Impact of the 2020 CARES Act Stimulus Payments on Crime”

DAVID L. PRITCHARD, *Texas A&M University*

Discussants:

DING LIU, *Southern Methodist University*

AJINKYA KESKAR, *Rice University*

ADAM ROBERTS, *Texas A&M University*

HUSSAIN HADAH, *University of Houston*

Saturday
10:00 - 11:45 am
Allied - IEFS
Virtual Only

1.B.40
International Trade I

Organizer:

TIBOR BESEDES, *Georgia Institute of Technology*

Session Chair:

TIBOR BESEDES, *Georgia Institute of Technology*
JOEL RODRIGUE, *Vanderbilt University*

Papers:

“Local Labor Market Effects of the 2002 Bush Steel Tariffs”
JAMES LAKE, *Southern Methodist University*
DING LIU, *Southern Methodist University*

“Identifying Agglomeration and Congestion Spillovers:
Evidence from Base Realignment and Closure”
MASON REASNER, *Purdue University*

“Internal Reforms, Trade Liberalization, and Labor Market
Outcomes in China”
MENGQI WANG, *University of Wisconsin-Madison*

“Quantifying GATT Trade Liberalization”
KRISTY BUZARD, *Syracuse University*
ROSS JESTRAB, *Syracuse University*
ZEYUAN XIONG, *Syracuse University*

“The U.S. Multinational Advantage during the 2008-2009
Financial Crisis: The Role of Services Trade”
FARIHA KAMAL, *U.S. Census Bureau*
ZACHARY KROFF, *U.S. Census Bureau*

Saturday
10:00 - 11:45 am
Allied - ESA
Virtual Only

1.B.41
ESA I

Organizer:

KRISTA JABS SARAL, *The University of North Carolina
at Charlotte*

Session Chair:

KRISTINE KOUTOUT, *Vanderbilt University*

Papers:

“Gender, Team Size, and Journal Submission Strategies”
MICHAL KRAWCZYK, *University of Warsaw*
HAYK AMIRKHANYAN, *University of Warsaw*
MACIEJ WILAMOWSKI, *University of Warsaw*

“Women in Engineering: The Role of Role Models”
MUCHIN BAZAN, *Virginia Polytechnic Institute and State
University*
MARCOS AGURTO, *Universidad de Piura*
SIDDHARTH HARI, *World Bank*
SUDIPTA SARANGI, *Virginia Polytechnic Institute and
State University*

“Gendered Beliefs and the Job Application Decision:
Evidence from a Large-Scale Field and Lab Experiment”
KRISTINE KOUTOUT, *Vanderbilt University*

Saturday
10:00 - 11:45 am
Presidential
Virtual Only

1.B.42

Toilet Papers: Economics of Sanitation in the Developing World

Organizer:

RAYMOND GUITERAS, *North Carolina State University*

Session Chair:

RAYMOND GUITERAS, *North Carolina State University*

Papers:

“Improving Infrastructure in Developing Cities:
Experimental Evidence from India”

BRITTA AUGSBURG, *Institute for Fiscal Studies*

ALEX ARMAND, *Nova School of Business and Economics*

ANTONELLA BANCALARI, *University of St Andrews*

“Access to Toilets and Violence against Women”

SHEETAL SEKHRI, *The University of Virginia*

KANIKA MAHAJAN, *Ashoka University*

“Household (under) Adoption of Sanitation: Importance of
Externalities and Borrowing Constraints”

SANGHMITRA GAUTAM, *Washington University in St.
Louis*

“Social and Financial Incentives for Overcoming a
Collective Action Problem”

RAYMOND GUITERAS, *North Carolina State University*

A. MUSHFIQ MOBARAK, *Yale University*

JAMES LEVINSOHN, *Yale University*

MEHRAB BAKHTIAR, *International Food Policy Research
Institute*

Discussants:

BRITTA AUGSBURG, *Institute for Fiscal Studies*

RAYMOND GUITERAS, *North Carolina State University*

SANGHMITRA GAUTAM, *Washington University in St.
Louis*

SHEETAL SEKHRI, *The University of Virginia*

Saturday
10:00 - 11:45 am
Presidential
Virtual Only

1.B.43

Empirical Consumer Finance

Organizers:

DANIEL LEE MILLIMET, *Southern Methodist University*

NATHANIEL PATTISON, *Southern Methodist University*

Session Chair:

NATHANIEL PATTISON, *Southern Methodist University*

Papers:

“The Impact of Social Insurance on Household Debt”

SASHA INDARTE, *University of Pennsylvania*

GIDEON BORNSTEIN, *University of Pennsylvania*

“The Liquidity Sensitivity of Healthcare Consumption:
Evidence from Social Security Payments”

TAL GROSS, *Boston University*

TIMOTHY LAYTON, *Harvard College*

DANIEL PRINZ, *Institute for Fiscal Studies*

Saturday
10:00 - 11:45 am
General
Virtual Only

“The Black-White Gap in Consumer Bankruptcy”
PAUL GOLDSMITH-PINKHAM, *Yale University*
DANA SCOTT, *Yale University*
JIALAN WANG, *University of Illinois at Urbana-Champaign*

“A Tale of Two Bankruptcies: Misclassification in Bankruptcy Chapter Choice”
NATHANIEL PATTISON, *Southern Methodist University*
DANIEL LEE MILLIMET, *Southern Methodist University*

Discussants:

DANIEL GRODZICKI, *Pennsylvania State University*
ADAM LEIVE, *The University of Virginia*
SHEISHA KULKARNI, *The University of Virginia*
MICHELLE M. MILLER, *Loyola Marymount University*

1.B.44
Topics in Trade Policy II

Organizer:

THOMAS ZYLKIN, *University of Richmond*

Session Chair:

THOMAS ZYLKIN, *University of Richmond*

Papers:

“Machine Learning in International Trade Research: Evaluating the Impact of Trade Agreements”
THOMAS ZYLKIN, *University of Richmond*
HOLGER BREINLICH, *University of Surrey*
NADIA ROCHA, *World Bank*
MICHELE RUTA, *World Bank*
JOÃO SANTOS SILVA, *University of Surrey*

“FDI and Firm Productivity in Host Countries: The Role of Financial Constraints”

XIAO WANG, *University of Science and Technology of China*
WONTAE HAN, *Chinese University of Hong Kong, Shenzhen*
JIAN WANG, *Chinese University of Hong Kong, Shenzhen*

“Surviving the U.S.-China Trade War? Evidence from Chinese Exporters”

YANG LIANG, *San Diego State University*
WEIYI SHI, *University of California, San Diego*
DORA HU, *University of California, San Diego*

“Financial Frictions and Gains (Losses) from Trade”

HAMID FIROOZ, *University of Rochester*
MEHRAN EBRAHIMIAN, *University of Pennsylvania*

Discussants:

THOMAS ZYLKIN, *University of Richmond*
XIAO WANG, *University of Science and Technology of China*
YANG LIANG, *San Diego State University*
HAMID FIROOZ, *University of Rochester*

Saturday
1:00 - 2:45 pm
Presidential
Liberty A

1.C.1
Law and Economics II

Organizer:

BRYAN C. MCCANNON, *West Virginia University*

Session Chair:

BRYAN C. MCCANNON, *West Virginia University*

Papers:

“Final Offer Arbitration with Fee Shifting”

AMY FARMER, *University of Arkansas*

PAUL PECORINO, *The University of Alabama*

“Prosecutor Elections and Police Accountability”

ALLISON STASHKO, *University of Utah*

“The Effect of Public Health Insurance on Criminal Recidivism”

ERKMEN GIRAY ASLIM, *Grand Valley State University*

MURAT C. MUNGAN, *George Mason University*

CARLOS ERNESTO NAVARRO, *Universidad Montedávila*

“(Re)Framing Liability: An Experimental Analysis”

SHAHAR DILLBARY, *The University of Alabama*

BROCK STODDARD, *Appalachian State University*

LORI METCALF, *Queen’s University*

Discussants:

MURAT C. MUNGAN, *George Mason University*

BLAIR DRUHAN BULLOCK, *University of Arkansas*

DEK TERRELL, *Louisiana State University*

MACKENZIE ALSTON, *Florida State University*

Saturday
1:00 - 2:45 pm
Presidential
Liberty B

1.C.2
American Indian Economic Development

Organizer:

VALENTINA P. DIMITROVA-GRAJZL, *Virginia Military Institute*

Session Chair:

VALENTINA P. DIMITROVA-GRAJZL, *Virginia Military Institute*

Papers:

“Commercial Codes, American Indian Reservations, and Economic Development”

DONNA FEIR, *University of Victoria*

BRYAN LEONARD, *Arizona State University*

MARC ROARK, *Other*

CHRISTIAN DIPPEL, *University of California, Los Angeles*

“The Effect of Tribal Self-Governance on Native American Health Outcomes”

PATRICK CARLIN, *Indiana University at Bloomington*

“Effects of Broadband Access on Credit Invisibility and Financial Access in Indian Country”

ANAHID BAUER, *University of Illinois at Urbana-Champaign*

MATTHEW GREGG, *Federal Reserve Bank of Minneapolis*

DONNA FEIR, *University of Victoria*

Saturday
1:00 - 2:45 pm
Presidential
Galveston A

“Knowledge, Belief, and Behavior among Native Americans in COVID-19”

GUANLIN GAO, *Chaminade University of Honolulu*

XINYAN SHI, *The University of North Carolina at Pembroke*

Discussants:

LAUREL WHEELER, *University of Alberta*

VALENTINA P. DIMITROVA-GRAJZL, *Virginia Military Institute*

A. JOSEPH GUSE, *Washington & Lee University*

DONNA FEIR, *University of Victoria*

1.C.3

Insurance, Wealth, and Macroeconomic Policy

Organizer:

KATHLEEN MCKIERNAN, *Vanderbilt University*

Session Chair:

KATHLEEN MCKIERNAN, *Vanderbilt University*

Papers:

“Life-Cycle Wealth Dynamics and Inequality”

RORY MCGEE, *University of Western Ontario*

“Effects of Securitization on Bank Lending”

MALIN HU, *Vanderbilt University*

“Optimal Unemployment Insurance Requirements”

ANDRE VICTOR LUDUVICE, *Federal Reserve Bank of Cleveland*

“Understanding the Retirement Annuity Puzzle”

KATHLEEN MCKIERNAN, *Vanderbilt University*

Saturday
1:00 - 2:45 pm
Presidential
Galveston B

1.C.4

The Influence of Financial Incentives and Salience on Changing Health Behaviors: Evidence from Developing Countries

Organizer:

TODD ANDREW SORENSEN, *University of Nevada, Reno*

Session Chair:

ANAKA AIYAR, *University of Nevada, Reno*

Papers:

“A Little Extra Something: How Health Insurance Improves Health-Seeking Behaviors and Child Health”

ANAKA AIYAR, *University of Nevada, Reno*

NAVEEN SUNDER, *Bentley University*

“Two Sides of Gender: Sex, Power, and Adolescence”

MANISHA SHAH, *University of California, Los Angeles*

MARKUS GOLDSTEIN, *World Bank*

JOAO MONTALVAO, *World Bank*

JENNIFER SEAGER, *George Washington University*

“Do Financial Incentives Change Beliefs? A Field Experiment in Uganda”

KETKI SHETH, *University of California, Merced*

JOHNBOSCO ASIIMWE, *Makerere University*

DENISE FERRIS, *BRAC (Uganda)*

SAROJINI HIRSHLEIFER, *University of California, Riverside*

SHANTHI MANIAN, *Washington State University*

“Effect of Pregnancy Tests on Demand for Family Planning: Evidence from a Randomized Controlled Trial in Uganda”

REBECCA THORNTON, *University of Illinois at Urbana-Champaign*

AKITO KAMEI, *University of Illinois at Urbana-Champaign*

RYOKO SATO, *Harvard T.H. Chan School of Public Health*

Discussants:

NAVEEN SUNDER, *Bentley University*

SUBHA MANI, *Fordham University*

PATRICIA RITTER, *University of Connecticut*

GRACE ELLIS ARNOLD, *Portland State University*

Saturday
1:00 - 2:45 pm
General
Montgomery A

1.C.5

Intersecting Crises: Mental Health, Substance Misuse, and Crime

Organizer:

JUSTINE MALLATT, *U.S. Bureau of Economic Analysis*

Session Chair:

JUSTINE MALLATT, *U.S. Bureau of Economic Analysis*

Papers:

“Access to Mental Healthcare Providers and Local Crime”

MONICA J. DEZA, *Hunter College, City University of New York*

JOHANNA CATHERINE MACLEAN, *Temple University*

KEISHA SOLOMON, *Johns Hopkins University*

“Medication Assisted Treatment and Crime Reduction”

BRADY P. HORN, *The University of New Mexico*

“The Effect of Medical Cannabis Dispensaries on Opioid and Heroin Overdose Mortality”

RHET SMITH, *University of Arkansas at Little Rock*

JULIO GARIN, *Claremont McKenna College*

VINCENT POHL, *University of Georgia*

“From Downers to Uppers: Investigating Causes of the Emerging Stimulant Crisis”

JUSTINE MALLATT, *U.S. Bureau of Economic Analysis*

Saturday
1:00 - 2:45 pm
Presidential
SBCA
Montgomery B

1.C.6

Using Text Analysis for Policy-Related Economic Research

Organizers:

SUSAN E. DUDLEY, *The George Washington University*

ZHOUDAN XIE, *The George Washington University*

Session Chair:

DONALD S. KENKEL, *Cornell University*

Papers:

“Firm-Level Shock Exposures and Stock Returns in the Wake of COVID-19”

CRISTHIAN SEMINARIO-AMEZ, *Imperial College London*

STEVE DAVIS, *University of Chicago*

STEPHEN HANSEN, *Imperial College London*

“Deciphering Federal Reserve Communication via Text Analysis of Alternative FOMC Statements”

TAEYOUNG DOH, *Federal Reserve Bank of Kansas City*

DONGHO SONG, *Johns Hopkins University*

SHU-KUEI YANG, *Federal Reserve Bank of Kansas City*

“Sentiment and Uncertainty about Regulation”

ZHOUDAN XIE, *The George Washington University*

TARA SINCLAIR, *The George Washington University*

“Economic Policy Uncertainty in China Since 1949: The View from Mainland Newspapers”

XUGUANG (SIMON) SHENG, *American University*

STEVE DAVIS, *University of Chicago*

DINGQIAN LIU, *American University*

Discussants:

PATRICK MCLAUGHLIN, *Mercatus Center at George Mason University*

PRITHA CHAUDHURI, *Hamilton College*

JOSEPH KALMENOVITZ, *Drexel University*

IQBAL AHMED, *Texas State University*

Saturday
1:00 - 2:45 pm
Presidential
Fort Bend A

1.C.7**Health and Health Care****Organizer:**

DONNA K. GINTHER, *The University of Kansas*

Session Chair:

RACHEL CHILDERS, *Presbyterian College*

Papers:

“Effects of Insurance Status on Emergency Room Care and Outcomes”

RACHEL CHILDERS, *Presbyterian College*

“Pediatric versus Adult Health Care for the Marginal Patient”

MATTHEW KNOWLES, *Vanderbilt University*

“The Effect of Medicaid Expansion on COVID-19 Hospitalization”

SEOYEON JO, *The University of Kansas*

“Managerial Turnover and Primary Care Clinic Performance”

SAM COLE, *Auburn University*

DUHA TORE ALTINDAG, *Auburn University*

Discussants:

AMANDA GAULKE, *Kansas State University*

KANDICE A. KAPINOS, *The University of Texas Southwestern Medical Center*

Saturday
1:00 - 2:45 pm
Presidential
Fort Bend B

1.C.8

Impacts of the Criminal Justice System

Organizer:

BRITTANY STREET, *University of Missouri*

Session Chair:

BRITTANY STREET, *University of Missouri*

Papers:

“Does the Punishment Fit the Crime? Speeding Fines and Driver Behavior”

STEVE MELLO, *Dartmouth College*

FELIPE GONCALVES, *University of California, Los Angeles*

“Individual Prosecutor Conviction Tendencies”

CARLYWILL SLOAN, *Claremont Graduate University*

“Parole Conditions and Early Release at the Margin”

MICHAEL LAFOREST, *Pennsylvania State University*

“Second Chance for the Second Generation: The Intergenerational Impacts of Felony Diversion”

BRITTANY STREET, *University of Missouri*

KEITH FINLAY, *U.S. Census Bureau*

MICHAEL MUELLER-SMITH, *University of Michigan*

KEVIN T. SCHNEPEL, *Simon Fraser University*

Discussants:

EMILY NIX, *University of Southern California*

ELIZABETH LUH, *University of Michigan*

JILLIAN B. CARR, *Purdue University*

CODY TUTTLE, *Princeton University*

Saturday
1:00 - 2:45 pm
Presidential
Chambers A

1.C.9

Topics in Human Capital Measurement and Impact

Organizer:

CYNTHIA A. BANSACK, *St. Lawrence University*

Session Chair:

HAIZHENG LI, *Georgia Institute of Technology*

Papers:

“Schooling Is Not Learning: The Impact of the Learning-Adjusted Years of Schooling on Growth in a Dynamic Panel Data Framework”

LINDA GLAWE, *University of Hagen*

HELMUT WAGNER, *University of Hagen*

“Human Capital Measurement: Quantity vs. Quality and Individual vs. Aggregate”

HAIZHENG LI, *Georgia Institute of Technology*

QINYI LIU, *University of International Business and Economics*

XIANFANG XIONG, *Hunan University*

XIAOBEI ZHANG, *Zhejiang University of Finance and Economics*

“Measures of Human Capital and the Mechanics of Economic Growth”

XIAOBEI ZHANG, *Zhejiang University of Finance and Economics*

XIAOJUN WANG, *University of Hawaii*

Saturday
1:00 - 2:45 pm
Presidential
Chambers B

1.C.10
Economic Policy and Institutions

Organizer:

LINDA M. HOOKS, *Washington & Lee University*

Session Chair:

LINDA M. HOOKS, *Washington & Lee University*

Papers:

“COVID’s Mental Health Crisis”

ALICE LOUISE KASSENS, *Roanoke College*

WILLIAM M. RODGERS, *Federal Reserve Bank of St. Louis*

“Ethnicity and the Choice of Central Bankers: The Case of Africa”

CHRISTINE STRONG, *Old Dominion University*

CONSTANT YAYI, *Texas A&M International University*

“How Do Charter Policies Affect De Novo Banks? Evidence from Early 20th-Century Texas”

LINDA M. HOOKS, *Washington & Lee University*

“How Do Firms Form Inflation Expectations: Evidence from Fifth District Business Surveys”

SONYA R. WADDELL, *Federal Reserve Bank of Richmond*

“Schools Serving Military-Connected Students: Did ‘The Great Society’ Legislation Accelerate Increases in School Quality Measures?”

CHANTAL DENISE SMITH, *Washington & Lee University*

Discussants:

ELLEN R. CLARDY, *Houston Baptist University*

LINDA M. HOOKS, *Washington & Lee University*

ALLISON OLDHAM LUEDTKE, *St. Olaf College*

CHRISTINE STRONG, *Old Dominion University*

Saturday
1:00 - 2:45 pm
Presidential
Chambers C

1.C.11
Advances in Causal Inference I

Organizer:

YUYA SASAKI, *Vanderbilt University*

Session Chair:

YUYA SASAKI, *Vanderbilt University*

Papers:

“Difference in Differences with a Continuous Treatment”

BRANTLY CALLAWAY, *University of Georgia*

ANDREW GOODMAN-BACON, *Vanderbilt University*

PEDRO H. C. SANT’ANNA, *Vanderbilt University*

“Uniform Inference on Conditional Treatment Effects in Difference-in-Differences Designs”

PEDRO H. C. SANT’ANNA, *Vanderbilt University*

BRANTLY CALLAWAY, *University of Georgia*

XIAOHONG CHEN, *Yale University*

SID KANKANALA, *Yale University*

Saturday
1:00 - 2:45 pm
Presidential
Brazoria A

“Robust Estimation and Inference in Regression Discontinuity Designs with Covariates”
CAROLINA N. M. CAETANO, *University of Georgia*
GREGORIO CAETANO, *University of Georgia*
JUAN CARLOS ESCANCIANO, *Universidad Carlos III de Madrid*

“Identifying Return to Education in Constrained School Choice”
ISMAEL Y. MOURIFIE, *University of Toronto*
MARINHO BERTHANA, *University of Notre Dame*
MARGAUX LUFLADE, *Duke University*

1.C.12
Long-Run Development and Persistence I

Organizer:
ÖMER ÖZAK, *Southern Methodist University*

Session Chair:
ÖMER ÖZAK, *Southern Methodist University*

Papers:
“Millet, Rice, and Isolation: Origins and Persistence of the World’s Most Enduring Mega-State”
SHUANG SHI, *The University of Hong Kong*
ÖMER ÖZAK, *Southern Methodist University*
LOUIS PUTTERMAN, *Brown University*
JAMES KAI-SING KUNG, *The University of Hong Kong*

“The Long-Run Effects of Early Agriculture: Evidence from Carbon Dated Archaeological Sites”
NILS-PETTER LAGERLOF, *York University*
ANDREW DICKENS, *Brock University*

“Subnational Persistence of State History”
C. JUSTIN COOK, *University of California, Merced*

Saturday
1:00 - 2:45 pm
Presidential
Brazoria B

1.C.13
Novel Research on Alcohol Consumption and Health State Utilities

Organizer:
JEREMY BRAY, *The University of North Carolina at Greensboro*

Session Chair:
JEREMY BRAY, *The University of North Carolina at Greensboro*

Papers:
“The Health Utility of Family Members of Problem Drinkers”
BENJAMIN THORNBURG, *The University of North Carolina at Greensboro*
JEREMY BRAY, *The University of North Carolina at Greensboro*
EVE WITTENBERG, *Harvard T.H. Chan School of Public Health*
ABRAHAM GEBRESELASSIE, *The University of North Carolina at Greensboro*
COLLIN LABUTTE, *The University of North Carolina at Greensboro*
CAROLINA BARBOSA, *RTI International*

“Alcohol Consumption, Health Related Quality of Life, and the COVID-19 Pandemic”

COLLIN LABUTTE, *The University of North Carolina at Greensboro*

JEREMY BRAY, *The University of North Carolina at Greensboro*

EVE WITTENBERG, *Harvard T.H. Chan School of Public Health*

BENJAMIN THORNBURG, *The University of North Carolina at Greensboro*

ABRAHAM GEBRESELASSIE, *The University of North Carolina at Greensboro*

CAROLINA BARBOSA, *RTI International*

“Using Health Related Quality of Life to Inform Alcohol Drinking Guidelines”

ABRAHAM GEBRESELASSIE, *The University of North Carolina at Greensboro*

JEREMY BRAY, *The University of North Carolina at Greensboro*

BENJAMIN THORNBURG, *The University of North Carolina at Greensboro*

COLLIN LABUTTE, *The University of North Carolina at Greensboro*

CAROLINA BARBOSA, *RTI International*

EVE WITTENBERG, *Harvard T.H. Chan School of Public Health*

“Joint Health State Algorithms for Alcohol Use Disorder”

JEREMY BRAY, *The University of North Carolina at Greensboro*

BENJAMIN THORNBURG, *The University of North Carolina at Greensboro*

ABRAHAM GEBRESELASSIE, *The University of North Carolina at Greensboro*

COLLIN LABUTTE, *The University of North Carolina at Greensboro*

CAROLINA BARBOSA, *RTI International*

EVE WITTENBERG, *Harvard T.H. Chan School of Public Health*

Discussants:

JESSE HINDE, *RTI International*

ARNIE ALDRIDGE, *RTI International*

TODD OLMSTEAD, *The University of Texas at Austin*

WILL QUEEN, *The University of North Carolina at Greensboro*

Saturday
1:00 - 2:45 pm
Presidential
Westchase

1.C.14

Health and Policy

Organizer:

ORGUL D. OZTURK, *University of South Carolina*

Session Chair:

ORGUL D. OZTURK, *University of South Carolina*

Papers:

“Prescriptive Authority for Psychologists and Mental Health Outcomes”

ANGELA SHOULDERS, *University of South Carolina*

ALICIA MORGAN PLEMMONS, *Southern Illinois University Edwardsville*

HAIMITI AERFATE, *University of South Carolina*

“Fast-Food and Healthcare Utilization: A Short-Term Approach”

JACOB WHITMAN, *Wayne State University*

SHOOSHAN DANAGOULIAN, *Wayne State University*

ALEX HILL, *Wayne State University*

PHILLIP LEVY, *Wayne State University*

“SNAP Misreporting among Young Adults: Evidence from the ACS and SIPP in 7 States”

SARAH HAMERSMA, *Syracuse University*

“Partisan Political Mortality Cycles”

TRAVIS WHITACRE, *Southern Methodist University*

DANIEL LEE MILLIMET, *Southern Methodist University*

Discussants:

DANNY R. HUGHES, *Georgia Institute of Technology*

ANALISA PACKHAM, *Vanderbilt University*

CHRISTIAN GREGORY, *USDA Economic Research Service*

LUCIE SCHMIDT, *Smith College*

Saturday
1:00 - 2:45 pm
Presidential
Meyerland A

1.C.15

Miscellaneous Topics in Economic Development

Organizers:

CHANDAN KUMAR JHA, *Le Moyne College*

SUDIPTA SARANGI, *Virginia Polytechnic Institute and State University*

Session Chair:

CHANDAN KUMAR JHA, *Le Moyne College*

Papers:

“Municipal Default and Crime”

CHANDAN KUMAR JHA, *Le Moyne College*

SWARUP JOSHI, *Loyola Marymount University*

“Effects of the Shale Boom on Entrepreneurship in the U.S.”

GREGORY B. UPTON, *Louisiana State University*

BULENT UNEL, *Louisiana State University*

“The Impact of Historic Rice Farming on Contemporary Cooperative Behavior: Evidence from China”

SUQIN GE, *Virginia Polytechnic Institute and State University*

SUDIPTA SARANGI, *Virginia Polytechnic Institute and State University*

QUQIONG HE, *Dongbei University of Finance and Economics*

“Racist Attitudes and Economic Growth”

SUJANA KABIRAJ, *Louisiana State University*

CHANDAN KUMAR JHA, *Le Moyne College*

Saturday
1:00 - 2:45 pm
General
Meyerland B

1.C.16

Optimal Taxation

Session Chair:

SERGIO C. SALGADO INABEZ, *University of Pennsylvania*

Papers:

“Taxing the Rich”

SERGIO C. SALGADO INABEZ, *University of Pennsylvania*

ELENA PASTORINO, *Federal Reserve Bank of Minneapolis*

PATRICK KEHOE, *Stanford University*

VARADARAJAN CHARI, *University of Minnesota*

“Optimal Taxation in a Digital Economy”

SHIV DIXIT, *Indian School of Business*

SERGIO C. SALGADO INABEZ, *University of Pennsylvania*

TASANEEYA VIRATYOSIN, *University of Pennsylvania*

“Children and Optimal Taxation of Families over the Life Cycle”

SAHBER AHMADI-RENANI, *University of Wisconsin-Madison*

“Estimating Effects of Dividend Tax Policy Change”

ZIQI XIE, *Comerica Bank*

“Inter-Temporal Shifting of Corporate Income: Evidence from Administrative Tax Return Data”

TOMÁŠ LICHARD, *Prague University of Economics and Business*

JAROSLAV BUKOVINA, *Institute for Financial Policy, Ministry of Finance of the Slovak Republic*

JÁN PALGUTA, *Carlos III University*

BRANISLAV ZÚDEL, *Institute for Financial Policy, Ministry of Finance of the Slovak Republic*

Saturday
1:00 - 2:45 pm
General
Briargrove A

1.C.17**Tax Assessments and Tax Enforcements****Organizer:**

BIBEK ADHIKARI, *Illinois State University*

Session Chair:

BIBEK ADHIKARI, *Illinois State University*

Papers:

“Corporate Taxpayer Responses to Size-Based Enforcement and Disclosure Thresholds”

BIBEK ADHIKARI, *Illinois State University*

JASON DEBACKER, *University of South Carolina*

ERIN TOWERY, *University of Georgia*

“Racial Gaps in Property Assessment and Property Taxation in Florida”

LUKE P. RODGERS, *Florida State University*

KEITH IHLANFELDT, *Florida State University*

“Tax Evasion through Product Misclassification in the Presence of Multiple VAT Rates: Evidence from Greece”

ANTONIOS MARIOS KOUMPIAS, *University of Michigan-Dearborn*

“Production Responses with Limited State Capacity: Evidence from Major Tax Reforms in India”

LAURA ZIMMERMANN, *University of Georgia*

DAVID AGRAWAL, *University of Kentucky*

Saturday
1:00 - 2:45 pm
Presidential
Briargrove B

Discussants:

BIBEK ADHIKARI, *Illinois State University*
AMANDA ROSS, *The University of Alabama*
RASOUL RAMEZANI, *The University of Texas at Dallas*
LAURA ZIMMERMANN, *University of Georgia*

1.C.18

Race, Stratification, and Economic Rights

Organizer:

DARRICK HAMILTON, *The New School for Social Research*

Moderator:

DARRICK HAMILTON, *The New School for Social Research*

Panelist:

NAOMI ZEWEDE, *The City College of New York, City University of New York*
DANIA V. FRANCIS, *University of Massachusetts Boston*
GUY NUMA, *Colorado State University*
DARRICK HAMILTON, *The New School for Social Research*
GRIEVE CHELWA, *The New School for Social Research*

Saturday
1:00 - 2:45 pm
Allied - IOS
Kingwood A

1.C.19

Health Care Markets

Organizer:

JONATHAN WALLACE WILLIAMS, *The University of North Carolina at Chapel Hill*

Session Chair:

NATHAN WILSON, *Federal Trade Commission*

Papers:

“Medicare Advantage Subsidies and Quality Ratings: A Dynamic Game Approach”
RAJARSHI BHOWAL, *Purdue University*

“Who Gets the Rents from Market Power? Evidence from Hospital Markets”
NATHAN WILSON, *Federal Trade Commission*

“Learning-by-Doing and Technology Adoption in Health Care: Evidence from the Regulated TAVR Market”
KELLY KAILI YANG, *Duke University*

“Effect of Access to Health Care Providers”
ELI LIEBMAN, *University of Georgia*

Discussants:

YUNJUAN LIU, *The University of North Carolina at Chapel Hill*
EDDIE WATKINS, *Federal Trade Commission*
LAWRENCE J. WHITE, *New York University*

Saturday
1:00 - 2:45 pm
Allied - IOS
Kingwood B

1.C.20
Spillovers and Competition

Organizer:

JONATHAN WALLACE WILLIAMS, *The University of North Carolina at Chapel Hill*

Session Chair:

JONATHAN WALLACE WILLIAMS, *The University of North Carolina at Chapel Hill*

Papers:

“Revenue Management in Related Markets”

JONATHAN WALLACE WILLIAMS, *The University of North Carolina at Chapel Hill*

“Information and Communication Technology and Firm Geographic Expansion”

XIAN JIANG, *Duke University*

“Pharmaceutical Research Alliance and Drug Development”

XUNJIE ZHENG, *Rice University*

“You’d Be Hard to Replace: Provider Competition in Narrow Network Insurance Markets”

THOMAS KOCH, *Federal Trade Commission*

Discussants:

ELIF BURCU DILDEN, *Kansas State University*

SHI QI, *William & Mary*

EKATERINA KHMELNITSKAYA, *The University of Virginia*

HAORAN ZHANG, *The University of North Carolina at Chapel Hill*

Saturday
1:00 - 2:45 pm
Allied - AERE
River Oaks A

1.C.21
Natural Disasters: Hazard Modeling

Organizer:

JOHN C. WHITEHEAD, *Appalachian State University*

Session Chair:

JACOB HOCHARD, *University of Wyoming*

Papers:

“Natural Disasters and Contaminant Exposures: Prediction and Intervention”

JACOB HOCHARD, *University of Wyoming*

“Using Subjective or Objective Risk Indicators in Hazard Risk Management Tools: What Are the Policy Implications?”

EUGENE FRIMPONG, *University of Georgia*

GREGORY EDWARD HOWARD, *East Carolina University*

JAMIE KRUSE, *East Carolina University*

“Natural Disasters, Hazard Mitigation, and Population Health”

AUSMITA GHOSH, *East Carolina University*

JAMIE KRUSE, *East Carolina University*

“Weather Shocks, Conditional Cash Transfer Programs, and Human Capital Accumulation”

SYLVIA BLOM, *Cornell University*

Saturday
1:00 - 2:45 pm
Allied - AERE
River Oaks B

1.C.22
Stated Preferences

Organizer:
JOHN C. WHITEHEAD, *Appalachian State University*

Session Chair:
BRIAN VANDER NAALD, *Drake University*

Papers:
“A Sentiment Analysis Approach to Identifying Biased Responses to a Single-Shot Contingent Valuation”
BRIAN VANDER NAALD, *Drake University*
SONJA KOLSTOE, *U.S. Forest Service*

“Beekeepers’ Economic Value of Cover Crops in Almond Pollination Agreements: A Test of Strategic Responses to Ex Ante Consequentiality”
JERROD PENN, *Louisiana State University*
BRITTNEY GOODRICH, *University of California, Davis*
MARIEKE FENTON, *University of California, Davis*

“What Drives the Designation of Protected Areas? A Pairwise Composite Marginal Likelihood Approach”
ANNE NOBEL, *Hasselt University*
SEBASTIEN LIZIN, *Hasselt University*
ROBERT MALINA, *Hasselt University*

“Valuation of Urban Greenspace and Incorporating Question Time to Improve Choice Experiment Analysis”
SAHAN DISSANAYAKE, *Portland State University*
JAKE KENNEDY, *Portland State University*
RANDALL BLUFFSTONE, *Portland State University*
JEFFREY D. KLINE, *U.S. Forest Service*

“Farmer Pest Control and Pollinator Health Choices: Evidence from a Choice Experiment with Midwestern Cucurbit Farmers”
LINGHUI WU, *University of New Hampshire*
DANA BAUER, *Clark University*
SHADI ATALLAH, *University of Illinois at Urbana-Champaign*
ABBY KAMINSKY, *U.S. Forest Service*

Saturday
1:00 - 2:45 pm
GRAD
River Oaks C

1.C.23
Microeconomics

Organizer:
BRYAN C. MCCANNON, *West Virginia University*

Session Chair:
DEVON GORRY, *Clemson University*

Papers:
“Substitutability between Organic and Conventional Poultry Products and Organic Price Premiums”
SOHAE OH, *North Carolina State University*

“Exploring the Importance of Accounting for Boundedness, Discreteness, Dispersion, and Related Nonlinearity in Count Data Models”
GOLNOUSH KAZEMINEZHAD, *Indiana University–Purdue University Indianapolis*

“When Would an Autocrat Open the Emigration Floodgates?”
YUNYUN LV, *University of Pittsburgh*

Saturday
1:00 - 2:45 pm
Presidential
Montrose A

Discussants:

DEVON GORRY, *Clemson University*
KATHERINE ANNE HARRIS-LAGOUDAKIS, *Iowa State University*
TERESA FOY ROMANO, *Emory University*
SIOBHAN O'KEEFE, *Davidson College*

1.C.24

Interwar Trade, Prices, and Commercial Policy

Organizer:

MARIO CRUCINI, *Purdue University*

Session Chair:

MARIO CRUCINI, *Purdue University*

Papers:

"Trade Policy as an Exogenous Shock: Focusing on the Specifics"

JOHN LOPRESTI, *William & Mary*

ANDREW GREENLAND, *Elon University*

"The Interwar U.S. Economy: Sticky Prices or Sticky Duties?"

NICOLAS L. ZIEBARTH, *Auburn University*

MARIO CRUCINI, *Purdue University*

"Optimal Tariffs and Trade Policy Formation: U.S. Evidence from the Smoot-Hawley Era"

ANSON SODERBERY, *Purdue University*

DOUGLAS IRWIN, *Dartmouth College*

"Sugar Highs and Sugar Lows: U.S. Interwar Tariff Policy and Cuba's Great Depression"

MARIO CRUCINI, *Purdue University*

JAMES M. HARRISON, *United States Naval Academy*

Discussants:

MARIO CRUCINI, *Purdue University*

JOHN LOPRESTI, *William & Mary*

JAMES M. HARRISON, *United States Naval Academy*

DOUGLAS IRWIN, *Dartmouth College*

Saturday
1:00 - 2:45 pm
Presidential
Montrose B

1.C.25

Economics of Organ Donation and Allocation

Organizer:

BENJAMIN MCMICHAEL, *The University of Alabama*

Session Chair:

BENJAMIN MCMICHAEL, *The University of Alabama*

Papers:

"Do Kidney Exchanges Reduce Demographic Disparities in Access to Organ Transplants?"

KEITH TELTSER, *Georgia State University*

"Association between Kidney Allocation Policy and Payer-Specific Provider Decision-Making"

SARA R. MACHADO, *London School of Economics and Political Science*

"Inequitable Organ Distribution"

BENJAMIN MCMICHAEL, *The University of Alabama*

Discussants:

BENJAMIN MCMICHAEL, *The University of Alabama*

KEITH TELTSE, *Georgia State University*

SARA R. MACHADO, *London School of Economics and Political Science*

Saturday
1:00 - 2:45 pm
Presidential
Tanglewood

1.C.26**Equity and Efficiency in Special Education Classification****Organizer:**

MATTHEW NAVEN, *Washington & Lee University*

Session Chair:

MATTHEW NAVEN, *Washington & Lee University*

Papers:

“What’s My Age Again? Relative Age and the Stickiness of Subjective Disability Diagnoses”

MATTHEW NAVEN, *Washington & Lee University*

MICHEL GROSZ, *Federal Trade Commission*

“The Long-Run Effects of School Accountability on Special Education Students”

KATELYN HEATH, *Rice University*

“The Impact of Special Education Classification and Rosie D. vs. Patrick on Students Emotional Disabilities”

STEPHANIE COFFEY, *Syracuse University*

Saturday
1:00 - 2:45 pm
Presidential
Memorial

1.C.27**SoConomics III: Student Research in the Southern Conference and the SAA****Organizer:**

ART CARDEN, *Samford University*

Session Chair:

ART CARDEN, *Samford University*

Papers:

“Predicting the Labor Force Participation Rate: Do Minimum Wage Laws Matter?”

CHARLES PALANDATI, *Virginia Military Institute*

ATIN BASU CHOUDHARY, *Virginia Military Institute*

“The Effect of the Decriminalization of Indoor Sex Work on Hotel Occupancy Rates”

BROOKE HANSBROUGH, *Berry College*

LAUREN R. HELLER, *Berry College*

FRANK STEPHENSON, *Berry College*

“It Takes a Village to Care for a Boomer: The Effect of Diminishing Social Capital among Baby Boomers on Formal and Informal Care”

HANNAH FLORENCE, *Samford University*

“Exploring Financial Literacy and Capability By Race”

JULIA SISK, *Samford University*

“The Effects of Policy Responses to COVID-19 on Unemployment”

CAYLIN PERDUE, *Western Carolina University*

INHUYUCK HA, *Western Carolina University*

Saturday
1:00 - 2:45 pm
General
Sugarland A

Discussants:

JULIA SISK, *Samford University*
HANNAH FLORENCE, *Samford University*
BROOKE HANSBROUGH, *Berry College*
CHARLES PALANDATI, *Virginia Military Institute*
CAYLIN PERDUE, *Western Carolina University*

1.C.28
State Fiscal Policy

Organizer:

JOHN MERRIFIELD, *Institute for Objective Policy Assessment*

Session Chair:

VANCE GINN, *Texas Public Policy Foundation*

Papers:

“Unshackling the Constitutional Chains: Changes in State Fiscal Rules on the Issuing of Public Debt”

JEREMY HORPEDAHL, *University of Central Arkansas*

“State Governments and Privatization: Improving Infrastructure through Incentives”

JOSEPH AUSTILL STUART, *Reason Foundation*

“Tradeoffs between Property and Consumption Taxes: Examining Texas’s Tax System”

VANCE GINN, *Texas Public Policy Foundation*

E.J. ANTONI, *Texas Public Policy Foundation*

Saturday
1:00 - 2:45 pm
Presidential
Sugarland B

1.C.29
Topics in Education Economics

Organizer:

CHRISTOPHER CARPENTER, *Vanderbilt University*

Session Chair:

CHRISTOPHER CARPENTER, *Vanderbilt University*

Papers:

“Explaining Recent Trends in U.S. School Segregation”

VIKRAM MAHESHRI, *University of Houston*

“Competitive Grants, State Spending, and Student Achievement: The Effect of Race to the Top Grants”

PAT FLYNN, *Vanderbilt University*

“Turning Around Schools (and Neighborhoods?): School Improvement Grants and Housing Markets”

TUCKER SMITH, *Vanderbilt University*

“More Money, More Progress? The Impact of Grant Size on the Effectiveness of School Improvement Grants”

CAMERON FRIDAY, *Vanderbilt University*

Saturday
1:00 - 2:45 pm
Allied - ESA
Clear Lake A

1.C.30
ESA II

Organizer:

KRISTA JABS SARAL, *The University of North Carolina at Charlotte*

Session Chair:

JOY BUCHANAN, *Samford University*

Papers:

“The Distribution of Values of Public Goods in Charity-Linked Auctions”

LI ZHANG, *University of Alabama*

“Donation Decision under Time Pressure”

BING JIANG, *Virginia Military Institute*

CHIANG-WEN YANG, *Virginia Military Institute*

“Paved with Good Intentions: Group Identity and Partial Willful Ignorance in Public Goods Games”

J. BRAXTON GATELY, *Baylor University*

“Diversity and Giving”

JOY BUCHANAN, *Samford University*

LAURA RAZZOLINI, *The University of Alabama*

Saturday
1:00 - 2:45 pm
Allied - SDAE
Clear Lake B

1.C.31
Markets and Morality

Organizer:

ADAM MARTIN, *Texas Tech University*

Session Chair:

COLIN HARRIS, *St. Olaf College*

Papers:

“Market Exposure and Moral Sentiments”

COLIN HARRIS, *St. Olaf College*

ANDREW MYERS, *Stanford University*

ADAM KAISER, *George Mason University*

“Money’s Mutation of the Modern Moral Mind: The Simmel Hypothesis and the Cultural Evolution of WEIRDness”

CAMERON HARWICK, *State University of New York at Brockport*

“Polycentric Status Contests”

VLAD TARKO, *University of Arizona*

Saturday
1:00 - 2:45 pm
Allied - SDAE
Hunter’s Creek A

1.C.32
International Political Economy

Organizer:

ADAM MARTIN, *Texas Tech University*

Session Chair:

AUDREY REDFORD, *Western Carolina University*

Papers:

“Free Economic Zones and Economic Development”

JULIA R. NORGAARD, *Pepperdine University*

ALEXANDER CARTWRIGHT, *Ferris State University*

“‘Conventional Wisdom’? Constitutional Failure in International Narcotics Agreements”
AUDREY REDFORD, *Western Carolina University*

“Fiscal Independence and Political Development”
HUGO J. FARIA, *University of Miami*
RAFAEL ACEVEDO, *Creighton University*
HUGO MOISES MONTESINOS-YUFA, *Ursinus College*
CARLOS ERNESTO NAVARRO, *Universidad Monteávila*

Saturday
1:00 - 2:45 pm
Allied - SDAE
Hunter’s Creek B

1.C.33
Money Matters

Organizer:
WILLIAM J. LUTHER, *Florida Atlantic University*

Session Chair:
ALEXANDER SALTER, *Texas Tech University*

Papers:
“Pornhub and the Value of Bitcoin”
WILLIAM J. LUTHER, *Florida Atlantic University*

“The Calculus of Dissent: Bias and Conformity in FOMC Forecasts”
THOMAS L. HOGAN, *American Institute for Economic Research*

“As Good as Gold: A Framework for Analyzing Redeemable Currencies”
JOSHUA HENDRICKSON, *The University of Mississippi*
BRYAN CUTSINGER, *Angelo State University*

Saturday
1:00 - 2:45 pm
Allied - CSWEP
Houston Salon I

1.C.34
Strategies to Increase Gender Diversity in Economics

Organizer:
JENNIFER L. DOLEAC, *Texas A&M University*

Moderator:
JENNIFER L. DOLEAC, *Texas A&M University*

Panelist:
KASEY BUCKLES, *University of Notre Dame*
SARAH ANDREA JACOBSON, *Williams College*
ERIC PARSONS, *University of Missouri*
DANILA SERRA, *Texas A&M University*

Saturday
1:00 - 2:45 pm
General
Houston Salon II

1.C.35
Topics in Economic Development I

Organizer:
SETH GITTER, *Towson University*

Session Chair:
ABU S. SHONCHOY, *Florida International University*

Papers:
“Randomized Field Experiment in Bangladesh”
ABU S. SHONCHOY, *Florida International University*

“Missing Markets for Some: Testing for Intra-Household Separability”

SEAN POSEY, *University of Georgia*

“(Un)intended Effects of Labor Force Participation on Domestic Violence Measured through Women’s Empowerment”

ADITI KADAM, *University of Georgia*

Discussants:

ABU S. SHONCHOY, *Florida International University*

SEAN POSEY, *University of Georgia*

MIRANDA LAMBERT, *Texas A&M University*

Saturday
1:00 - 2:45 pm
Allied - IEFS
Virtual Only

1.C.40

International Trade II

Organizer:

TIBOR BESEDES, *Georgia Institute of Technology*

Session Chair:

JAMES LAKE, *Southern Methodist University*

Papers:

“Trade-Induced Creation of New Work”

GUEYON KIM, *University of California, Santa Cruz*

“Shipping towards Greener Horizons: How Market Structure Affects Firm-Level Response to Environmental Regulation”

VOLODYMYR LUGOVSKYY, *Indiana University at Bloomington*

DAVID MICHAEL TERNER, *Indiana University at Bloomington*

“Import Sourcing under Risk: Evidence from U.S. Firms”

FEDERICO ESPOSITO, *Tufts University*

JOQUIN BLAUM, *Brown University*

SEBASTIAN HEISE, *Federal Reserve Bank of New York*

“The Socio-Economic Impact of Special Economic Zones: Evidence from Cambodia”

MASHA BRUSSEVICH, *International Monetary Fund*

“China to Free Trade: A Progress on Comparative Advantage”

TIBOR BESEDES, *Georgia Institute of Technology*

XIAOXI WANG, *Georgia Institute of Technology*

Saturday
1:00 - 2:45 pm
General
Virtual Only

1.C.41

Trade, Firms, and Foreign Investment

Organizer:

THOMAS ZYLKIN, *University of Richmond*

Session Chair:

THOMAS ZYLKIN, *University of Richmond*

Papers:

“Profit Shifting, Import and Export Markups, and the Gains from Trade”

HAMID FIROOZ, *University of Rochester*

GUNNAR HEINS, *University of Florida*

“Granular Comparative Advantage: Evidence from Chinese Firms”

GARY LYN, *Iowa State University*

WENDONG ZHANG, *Iowa State University*

“Investment Spillovers from Trade Agreements”

MAIA K. LINASK, *University of Richmond*

ANDREA WADDLE, *University of Richmond*

COLLIN RABE, *University of Richmond*

“Quality Innovation, Cost Innovation, Exporting, and Firm Productivity Dynamics: Evidence from the Chinese Electronics Industry”

MENGXIAO (MICHELLE) LIU, *Syracuse University*

YIMIN YI, *Syracuse University*

LUHANG WANG, *Xiamen University*

Discussants:

HAMID FIROOZ, *University of Rochester*

GARY LYN, *Iowa State University*

MAIA K. LINASK, *University of Richmond*

MENGXIAO (MICHELLE) LIU, *Syracuse University*

Saturday
1:00 - 2:45 pm
Presidential
Virtual Only

1.C.42

Topics in International Trade Policy

Organizer:

KAMAL SAGGI, *Vanderbilt University*

Session Chair:

KAMAL SAGGI, *Vanderbilt University*

Papers:

“Districts, Interests, and Trade Policy: A Structural Framework”

KISHORE GAWANDE, *The University of Texas at Austin*

PABLO M PINTO, *University of Houston*

SANTIAGO PINTO, *Federal Reserve Bank of Richmond*

“The Balance of Concessions in the World Trade Organization”

MOSTAFA BESHKAR, *Indiana University at Bloomington*

PAO-LI CHANG, *Singapore Management University*

SHENXI SONG, *Singapore Management University*

“Trade, Labor Mobility, and Intergenerational Mobility in Vietnam”

SYRACUSE UNIVERSITY, *Syracuse University*

HOANG PHAM, *Oregon State University*

BEYZA URAL-MARCHAND, *University of Alberta*

“Tariff Barriers and the Protection of Intellectual Property in the Global Economy”

DIFEI GENG, *University of Arkansas*

KAMAL SAGGI, *Vanderbilt University*

Saturday
1:00 - 2:45 pm
General
Virtual Only

1.C.43

Topics in Development Economics: Case Studies from Iran

Organizer:

SALEH S. TABRIZY, *The University of Oklahoma*

Session Chair:

SALEH S. TABRIZY, *The University of Oklahoma*

Papers:

“The Intergenerational Effects of Economic Sanctions”
SAFOURA MOEENI, *University of Regina*

“The Role of Learning in Adaptation to Technology: The Case of Groundwater Extraction”

MOHAMMAD MOSTAFAVI-DEHZOOEI, *Georgia Southwestern State University*

GHADIR ASADI, *Radford University*

“Sanctions and Inflation: Evidence from Iran”

SALEH S. TABRIZY, *The University of Oklahoma*

YASHAR TARVERDI, *Curtin University*

Saturday
1:00 - 2:45 pm
Presidential
Virtual Only

1.C.44**Economics of Race, Law, and Crime****Organizer:**

DAVID M. KEMME, *University of Memphis*

Session Chair:

JAMEIN P. CUNNINGHAM, *Cornell University*

Papers:

“The Effects of Race on Perceptions of Criminality and Employment”

ROBYNN COX, *University of Southern California*

SARAH ANDREA JACOBSON, *Williams College*

“College Response after Title IX”

ALBERTO ORTEGA, *Indiana University at Bloomington*

“Housing Affordability and Crime”

KENNETH WHALEY, *Clemson University*

JAMEIN P. CUNNINGHAM, *Cornell University*

Discussants:

RODNEY J. ANDREWS, *The University of Texas at Dallas*

BOCAR BA, *University of California, Irvine*

JOSE JOAQUIN LOPEZ, *University of Memphis*

Saturday
2:45 – 3:45 pm
Houston Ballroom
Foyer

Complimentary Coffee Break

Saturday
3:00 - 4:45 pm
Presidential
Liberty A

1.D.1**Law and Economics III****Organizer:**

BRYAN C. MCCANNON, *West Virginia University*

Session Chair:

PAUL PECORINO, *The University of Alabama*

Papers:

“The Effect of Evidentiary Rules on Conviction Rates”

ALEXANDER LUNDBERG, *West Virginia University*

MURAT C. MUNGAN, *George Mason University*

“How Regulations Undervalue Occupational Fatalities”

W. KIP VISCUSI, *Vanderbilt University*

ROBERT CRAMER, *Vanderbilt University*

Saturday
3:00 - 4:45 pm
Presidential
Liberty B

“Choice Based Rewards versus Imprisonment”
MURAT C. MUNGAN, *George Mason University*

“Does Black and Blue Matter? An Experimental Investigation of Race and Perceptions of Police Bias”
MACKENZIE ALSTON, *Florida State University*
EMILY OWENS, *University of California, Irvine*

Discussants:

RICHARD T. BOYLAN, *Rice University*
SHAHAR DILLBARY, *The University of Alabama*
PAUL PECORINO, *The University of Alabama*
BRYAN C. MCCANNON, *West Virginia University*

1.D.2

Poverty, Immigration, Development, and Health

Organizer:

ORGUL D. OZTURK, *University of South Carolina*

Session Chair:

MELANIE GULDI, *University of Central Florida*

Papers:

“Financial Inclusion and Subjective Well-Being”
MOHAMMAD JAKARIA, *University of South Carolina*
REJAUL KARIM BAKSHI, *University of Rajshahi*
ORGUL D. OZTURK, *University of South Carolina*

“Syrian Refugee Inflows, Infectious Disease Outbreaks, and Vaccination Response in Turkey”
BILGE ERTEN, *Northeastern University*
PINAR KESKIN, *Wellesley College*
MIRAY OMURTEK, *Wellesley College*
ILHAN CAN OZEN, *Harvard T.H. Chan School of Public Health*

“Natural Disasters and Child Marriage”
LEI LV, *University of South Florida*
GIULIA LA MATTINA, *University of South Florida*

“The Effect of a Child Labor Ban on Child Marriage in India”
NAYANTARA BISWAS, *Clark University*
MAGDA TSANEVA, *Clark University*

Discussants:

M. MELINDA PITTS, *Federal Reserve Bank of Atlanta*
BILGE ERTEN, *Northeastern University*
GIULIA LA MATTINA, *University of South Florida*
LAKSHMI IYER, *University of Notre Dame*

Saturday
3:00 - 4:45 pm
Presidential
Galveston A

1.D.3

Exchange Rate Volatility, Current Account Balances, and Natural Resource Endowments

Organizer:

KARA REYNOLDS, *American University*

Session Chair:

KARA REYNOLDS, *American University*

Papers:

“Intermediate Goods Trade and Real Exchange Rate Volatility”

WILLIAM CRAIGHEAD, *U.S. Air Force Academy*

“The Effects of the Fiscal Stability Treaty and Fiscal Policy Coordination on Current Account Balances”

HELENA KEEFE, *Fairfield University*

RALF HEPP, *Fordham University*

“Demand Management in a Natural Resource Abundant Economy”

JUAN MONTECINO, *American University*

“Currency Composition of International Debt and Macprudential Policies in Developing Countries”

OLENA I. OGROKHINA, *Lafayette College*

CESAR M. RODRIGUEZ, *Portland State University*

Discussants:

WILLIAM CRAIGHEAD, *U.S. Air Force Academy*

HELENA KEEFE, *Fairfield University*

JUAN MONTECINO, *American University*

OLENA I. OGROKHINA, *Lafayette College*

Saturday
3:00 - 4:45 pm
Presidential
Galveston B

1.D.4**Renewable Energy and Changes in Markets and the Environment****Organizer:**

TODD ANDREW SORENSEN, *University of Nevada, Reno*

Session Chair:

DILEK UZ, *University of Nevada, Reno*

Papers:

“Market Dynamics and Investment in the Electricity Sector”

STANLEY REYNOLDS, *The University of Arizona*

JOSEPH CULLEN, *Amazon.com, Inc.*

“Bidders’ Experience and Prices in Renewable Energy Auctions”

MARIO SAMANO, *HEC Montreal*

STEFAN LAMP, *Toulouse School of Economics*

SILVANA TIEDEMANN, *Hertie School*

“The Distributional Benefits of Emission Reductions from Renewable Energy”

DANIEL KAFFINE, *University of Colorado Boulder*

NICOLE MUNDT, *University of Colorado Boulder*

“Variable Renewable Energy Technologies and Their Impact on Firm Behavior: Evidence from the Turkish Electricity Market”

DILEK UZ, *University of Nevada, Reno*

SELAHATTIN MURAT SIRIN, *Ivey Business School*

Western University

IREM SEVINDIK, *University of Nevada, Reno*

Saturday
3:00 - 4:45 pm
Presidential
Montgomery A

1.D.5**The Political Economy of Refugees and Attitudes towards Refugees****Organizer:**

AMELIE CONSTANT, *Princeton University*

Session Chair:

CYNTHIA A. BANSACK, *St. Lawrence University*

Papers:

“Border Fencing, Migrant Flows, and Crossing Deaths”

MICHAEL A. COON, *The University of Tampa*

CYNTHIA A. BANSACK, *St. Lawrence University*

ABIGAIL HALL BLANCO, *Bellarmino University*

“Previous Exposure to Immigration and Attitudes towards Refugees”

OSEA GIUNTELLA, *University of Pittsburgh*

RANIA GIHLEB, *University of Pittsburgh*

LUCA STELLA, *Bocconi University*

“Precarious Permanent Residence and Family Dynamics:

The Case of U.S. Conditional Legal Permanent Residence”

GUILLERMINA JASSO, *New York University*

MARK ROSENZWEIG, *Yale University*

“Family Separation and President Trump’s Zero Tolerance Policy”

CATALINA AMUEDO-DORANTES, *University of California, Merced*

JOSE R. BUCHELL, *New Mexico State University*

Saturday
3:00 - 4:45 pm
Presidential
Montgomery B

1.D.6**Stated Preference Survey Design****Organizer:**

PATRICK M. FLEMING, *Franklin & Marshall College*

Session Chair:

PATRICK M. FLEMING, *Franklin & Marshall College*

Papers:

“Are We Doing More Harm than Good? Hypothetical Bias Correction Techniques in Potentially Consequential Survey Settings”

VASUDHA CHOPRA, *The University of Tennessee, Knoxville*

CHRISTIAN A. VOSSLER, *The University of Tennessee, Knoxville*

“Does Choice-Matching Make a Difference? Incentivizing Stated Preference Responses in the Field”

EWA ZAWOJSKA, *University of Warsaw*

MICHAŁ KRAWCZYK, *University of Warsaw*

“How Real Is Real Enough? Real Choice Experiments Effect on Hypothetical Bias”

JERROD PENN, *Louisiana State University*

WUYANG HU, *The Ohio State University*

“When Does Stated Preference Become Real? Comparing Hypothetical Bias Mitigation Techniques with Revealed Preference Outcomes”

PATRICK M. FLEMING, *Franklin & Marshall College*

OLESYA M. SAVCHENKO, *University of Florida*

LEAH H PALM-FORSTER, *University of Delaware*

Discussants:

PENGFEI LIU, *University of Rhode Island*

CRAIG E. LANDRY, *University of Georgia*

GREGORY EDWARD HOWARD, *East Carolina University*

OLESYA M. SAVCHENKO, *University of Florida*

Saturday
3:00 - 4:45 pm
Presidential
Fort Bend A

1.D.7
Aging Workers and Labor Force Challenges

Organizer:
JULIE TRIVITT, *Heartland Forward*

Session Chair:
JULIE TRIVITT, *Heartland Forward*

Papers:
“School Re-Openings, Childcare Arrangements, and Labor Outcomes during COVID-19”
GEMA ZAMARRO RODRIGUEZ, *University of Arkansas*
MARIA JOSE PRADOS, *University of Southern California*

“Opportunity Occupations in Non-metropolitan Areas: Are There Options for Rural Families?”
JULIE TRIVITT, *Heartland Forward*

“The Changing Task Content of Jobs for Older Workers in the United States”
ALAN SEALS, *Auburn University*
SAM COLE, *Auburn University*
ZACHARY COWELL, *Auburn University*
JOHN M. NUNLEY, *University of Wisconsin-La Crosse*

“Teachers’ Willingness to Pay for Retirement Benefits: A National Stated Preferences Experiment”
DILLON FUCHSMAN, *Saint Louis University*
JOSH B. MCGEE, *University of Arkansas*
GEMA ZAMARRO RODRIGUEZ, *University of Arkansas*

Discussants:
JOHN M. NUNLEY, *University of Wisconsin-La Crosse*
LAURA CRISPIN, *Saint Joseph’s University*
DIMITRIOS NIKOLAOU, *Illinois State University*
EUNSIK CHANG, *The University of Tennessee, Knoxville*

Saturday
3:00 - 4:45 pm
Presidential
Fort Bend B

1.D.8
Equity in Education

Organizer:
KATHY HAYES, *Southern Methodist University*

Session Chair:
KATHY HAYES, *Southern Methodist University*

Papers:
“STEM Teacher Workforce and Career Paths in High-Need Districts”
LI FENG, *Texas State University*
MICHAEL HANSEN, *Brookings Institution*
DAVID KUMAR, *Florida Atlantic University*

“Race Match Effects on Student Non-test Score Outcomes”
W. JESSE WOOD, *Michigan State University*

“The Role of Poverty Measurements in Achieving Educational Equity through School Finance Reform”
LORI L. TAYLOR, *Texas A&M University*
KATHY HAYES, *Southern Methodist University*
SHAWNA GROSSKOPF, *Oregon State University*
LAURA RAZZOLINI, *The University of Alabama*

Saturday
3:00 - 4:45 pm
Presidential
Chambers A

“More Bang for Your Buck: Flat Rate Tuition and its Effect on Educational Investment and School Performance”
BRENT IRLE NORWOOD, *The University of Oklahoma*

1.D.9

Role Models, Gender Attitudes, IPV, and Risky Behaviors

Organizers:

CHANDAN KUMAR JHA, *Le Moyne College*
SUBHA MANI, *Fordham University*
SUDIPTA SARANGI, *Virginia Polytechnic Institute and State University*

Session Chair:

DANILA SERRA, *Texas A&M University*

Papers:

“How to Improve Gender Attitudes? Evidence from a Field Experiment in India”

SUBHA MANI, *Fordham University*
JERE BEHRMAN, *University of Pennsylvania*
ARINDAM NANDI, *Center for Disease Dynamics, Economics and Policy*
RAMANAN LAXMINARAYAN, *Center for Disease Dynamics, Economics and Policy*
ANJANA SANKHIL LAMKANG, *Center for Disease Dynamics, Economics and Policy*

“Influencing Youths’ Aspirations and Gender Attitudes through Role Models: Evidence from Somali Schools”

DANILA SERRA, *Texas A&M University*
CATHERINE PORTER, *Lancaster University*
MUNSHI SULAIMAN, *BRAC*
ELIJAH KIPKECH KIPCHUMBA, *BRAC*

“The Impact of Electoral Politics on the Incidence of Hate Crimes”

INDULEKHA GUHA, *Purdue University*

“Big Sisters and Risky Sexual Behaviors”

JORGE AGUERO, *University of Connecticut*

“Domestic Violence and Disability: International Evidence from Low and Middle-Income Countries”

SOPHIE MITRA, *Fordham University*
JUSTINE DAVID, *Fordham University*

Saturday
3:00 - 4:45 pm
Presidential
Chambers B

1.D.10

Merit-Based Financial Aid

Organizer:

DAVID RIBAR, *Georgia State University*

Session Chair:

TODD RANDY JONES, *Mississippi State University*

Papers:

“College Merit-Aid and Academic Renewal Thresholds: Evidence from Interactions of Discontinuous Rules”

BEN BLEMMINGS, *West Virginia University*

“Public Provision of Higher Education and Its Implications for College Diversity”

HIEU NGUYEN, *Illinois Wesleyan University*

Saturday
3:00 - 4:45 pm
Presidential
Chambers C

“Gaining, Losing, and Regaining Merit-Based Scholarships”
DAVID RIBAR, *Georgia State University*
ROSS RUBENSTEIN, *Georgia State University*

“Merit-Aid and High School Attendance: A Longitudinal
Study of Public School Districts in the United States”
POULOMI DASGUPTA, *Other*
NABANEETA BISWAS, *Marshall University*

Discussants:

TODD RANDY JONES, *Mississippi State University*
TIMOTHY M. DIETTE, *Washington & Lee University*
CAROLINA CONCHA-ARRIAGADA, *Georgetown University*
DAVID RIBAR, *Georgia State University*

1.D.11

Frontiers of Econometric Methods

Organizer:

YUYA SASAKI, *Vanderbilt University*

Session Chair:

YUYA SASAKI, *Vanderbilt University*

Papers:

“High Dimensional Single-Index Models under Gaussian
Copula Designs”
JING TAO, *University of Washington*
RUIXUAN LIU, *Emory University*

“(When) Should We Adjust Inferences for Multiple
Hypothesis Testing?”
KASPAR WUTHRICH, *University of California, San Diego*

“Linear Programming Approach to Nonparametric Inference
under Shape Restrictions: With an Application to Regression
Kink Designs”
TAKUYA URA, *University of California, Davis*
HAROLD D. CHIANG, *University of Wisconsin-Madison*
KENGO KATO, *Cornell University*
YUYA SASAKI, *Vanderbilt University*

“Bias-Aware Inference in Regularized Regression Models”
TIM ARMSTRONG, *Yale University*
MICHAL KOLESÁR, *Princeton University*
SOONWOO KWON, *Yale University*

Saturday
3:00 - 4:45 pm
Presidential
Brazoria A

1.D.12

Long-Run Development and Persistence II

Organizer:

ÖMER ÖZAK, *Southern Methodist University*

Session Chairs:

ÖMER ÖZAK, *Southern Methodist University*
AREENDAM CHANDA, *Louisiana State University*

Papers:

“The Impact of Canals on Local Growth in the U.S., 1790-
1860”
JINYAN CHANG, *Clark University*
DAVID CUBERES, *Clark University*

Saturday
3:00 - 4:45 pm
Presidential
Brazoria B

“Colonial Waterways and Long Term Development in the Mekong Delta”

AREENDAM CHANDA, *Louisiana State University*

KIEN LE, *Louisiana State University*

“The Distributional Effects of ‘Affirmative Action’ Policies: from the 1712 Reform in China”

MELANIE MENG XUE, *London School of Economics*

BOXIAO ZHANG, *University of California, Los Angeles*

“Structural Reforms and Elections: Evidence from a World-Wide New Dataset”

CHRIS PAPAGEORGIOU, *International Monetary Fund*

ALBERTO ALESINA, *Harvard University*

DAVIDE FURCERI, *International Monetary Fund*

JONATHAN OSTRY, *International Monetary Fund*

DENNIS QUINN, *Georgetown University*

1.D.13

Dynamic Health Behaviors and Health Outcomes

Organizer:

DONNA B. GILLESKIE, *The University of North Carolina at Chapel Hill*

Session Chair:

DONNA B. GILLESKIE, *The University of North Carolina at Chapel Hill*

Papers:

“Measuring Mental Health”

MICHAEL DARDEN, *Johns Hopkins University*

“Dynamic Health Behaviors and Birth Outcomes”

JACOB KLIMEK, *University of North Carolina at Chapel Hill*

“Dynamic Social Interactions and Health Risk Behavior”

ELEONORA PATACCHINI, *Cornell University*

Discussants:

MATTHEW WISWALL, *Arizona State University*

FRANCESCO AGOSTINELLI, *University of Pennsylvania*

Saturday
3:00 - 4:45 pm
Presidential
Westchase

1.D.14

Economics of Mental Illness and Substance Use

Organizer:

JOHANNA CATHERINE MACLEAN, *Temple University*

Session Chair:

JOHANNA CATHERINE MACLEAN, *Temple University*

Papers:

“The Intergenerational Effects of the Vietnam Draft on Risky Behaviors”

MONICA J. DEZA, *Hunter College, City University of New York*

ALVARO MEZZA, *Federal Reserve Board of Governors*

“Health Insurance for Whom? The ‘Spill-up’ Effects of Children’s Health Insurance on Mothers”

BARTON WILLAGE, *Louisiana State University*

DANIEL GROSSMAN, *West Virginia University*

D. SEBASTIAN TELLO-TRILLO, *The University of Virginia*

“Local Behavioral Healthcare Access and Juvenile Crime”

THANH LU, *Weill Cornell Medical College*

MONICA J. DEZA, *Hunter College, City University of New York*

JOHANNA CATHERINE MACLEAN, *Temple University*

“Does Marijuana Legalization Affect Work Capacity?

Evidence from Workers’ Compensation Benefits”

JOHANNA CATHERINE MACLEAN, *Temple University*

RAHI ABOUK, *William Paterson University*

KESHAR M. GHIMIRE, *University of Cincinnati Blue Ash College*

DAVID POWELL, *RAND Corporation*

Discussants:

MICHAEL PESKO, *Georgia State University*

KEISHA SOLOMON, *Johns Hopkins University*

DHAVAL M. DAVE, *Bentley University*

JOHANNA CATHERINE MACLEAN, *Temple University*

Saturday
3:00 - 4:45 pm
General
Meyerland A

1.D.15

Case Studies of Occupational Licensing in Health and Education

Organizer:

EDWARD JOSEPH TIMMONS, *West Virginia University*

Session Chair:

EDWARD JOSEPH TIMMONS, *West Virginia University*

Papers:

“Does Massage Therapist Licensing Reduce Crime? A Natural Experiment in Oklahoma”

CONOR NORRIS, *Saint Francis University*

DARWYNN L. DEYO, *San Jose State University*

KOFI AMPAABENG, *Mercatus Center at George Mason University*

EDWARD JOSEPH TIMMONS, *West Virginia University*

“Returns to Expanded Scope of Practice: Evidence from Optometrist Prescription Authority”

KIHWAN BAE, *Saint Francis University*

EDWARD JOSEPH TIMMONS, *West Virginia University*

“How Nurse Practitioners Serving Medicare Beneficiaries Prescribe Opioids”

ALICIA MORGAN PLEMMONS, *Southern Illinois University Edwardsville*

SHISHIR SHAKYA, *Shippensburg University*

“Teacher Licensing, Teacher Supply, and Student Outcomes: Evidence from the Recent Nationwide Reform”

BOBBY (WING YIN) CHUNG, *Saint Bonaventure University*

JIAN ZOU, *University of Illinois at Urbana-Champaign*

Saturday
3:00 - 4:45 pm
General
Meyerland B

1.D.16

The Complexity and Incidence of Taxes and Subsidies

Organizer:

BIBEK ADHIKARI, *Illinois State University*

Session Chair:

BIBEK ADHIKARI, *Illinois State University*

Papers:

“Decentralization and Tax Complexity: Evidence from India’s VAT Reforms”

LAURA ZIMMERMANN, *University of Georgia*

DAVID AGRAWAL, *University of Kentucky*

“Property Tax Capitalization: A Case Study of Dallas County”

RASOUL RAMEZANI, *The University of Texas at Dallas*

SETH H. GIERTZ, *University of Nebraska-Lincoln*

KURT BERON, *University of Texas at Dallas*

“The Largest Sin Taxes Have Smaller than Average Pass-Through”

BIBEK ADHIKARI, *Illinois State University*

“The Impact of Commercial Air Service on Rural Communities: An Instrumental Variables Approach”

AMANDA ROSS, *The University of Alabama*

CHRISTOPHER YENCHIA, *West Virginia University*

Discussants:

BIBEK ADHIKARI, *Illinois State University*

LUKE P. RODGERS, *Florida State University*

ANTONIOS MARIOS KOUMPIAS, *University of Michigan-Dearborn*

LAURA ZIMMERMANN, *University of Georgia*

Saturday
3:00 - 4:45 pm
Allied - SDAE
Briargrove A

1.D.17

Topics in Applied Political Economy

Organizer:

SHAOMENG JIA, *Alabama State University*

Session Chair:

SHAOMENG JIA, *Alabama State University*

Papers:

“Looking for a Boogeyman in the Basement: The Impact of Legislation Intended to Curb Undocumented Immigrant Crime Rates”

SHAOMENG JIA, *Alabama State University*

JOSH BEDI, *George Mason University*

“Determinants of Police Crime and Misconduct: Insights from the Henry A. Wallace Police Crime Database”

ROBERT TUCKER OMBERG, *George Mason University*

JOSH BEDI, *George Mason University*

“Commodity Windfalls and Remittances: Evidence from Latin America and the Caribbean”

YULIN HOU, *Zhongnan University of Economics and Law*

SHAOMENG JIA, *Alabama State University*

Saturday
3:00 - 4:45 pm
Allied - ESA
Briargrove B

1.D.18
ESA III

Organizer:

KRISTA JABS SARAL, *The University of North Carolina at Charlotte*

Session Chair:

CHRISTOPHER BROWN, *Purdue University*

Papers:

“Non-exclusive Group Contests: An Experimental Analysis”

JIAN SONG, *Chapman University*

DANIEL E. HOUSER, *George Mason University*

“Interacting Cascades: An Experiment on Inter-group Information Spillovers”

JAMES FISHER, *Henan University*

JOHN WOODERS, *New York University Abu Dhabi*

“Team Composition and Cooperation in Queuing Systems”

MOULI MODAK, *Purdue University*

YAROSLAV S. ROSOKHA, *Purdue University*

MASHA SHUNKO, *University of Washington*

“Team Production in Endogenous Networks”

CHRISTOPHER BROWN, *Purdue University*

Saturday
3:00 - 4:45 pm
Allied - IOS
Kingwood A

1.D.19
Empirical Industrial Organization

Organizer:

JONATHAN WALLACE WILLIAMS, *The University of North Carolina at Chapel Hill*

Session Chair:

SHI QI, *William & Mary*

Papers:

“Estimating Carbon Abatement Elasticities Using Production Function Methods”

GABOR PALINKO, *Duke University*

“Cinema Digitization and Movie Industry Concentration”

SHI QI, *William & Mary*

“The Market Speaks: Inferring the Values of Drugs from Stock Reactions to Changes in the R&D Status”

EKATERINA KHMELNITSKAYA, *The University of Virginia*

Discussants:

DEVESH R. RAVAL, *Federal Trade Commission*

NICHOLAS G. RUPP, *East Carolina University*

ZACHARY NOLAN, *University of Delaware*

Saturday
3:00 - 4:45 pm
Allied - IOS
Kingwood B

1.D.20
Procurement

Organizer:

JONATHAN WALLACE WILLIAMS, *The University of North Carolina at Chapel Hill*

Session Chair:

MATT WEINBERG, *The Ohio State University*

Papers:

“Pre-qualification and Industry Evolution in a Procurement Auction Market”

MATTHEW GENTRY, *Florida State University*

“Bid Preference Programs, Barriers to Entry, and Competition in Procurement Auctions”

MATT WEINBERG, *The Ohio State University*

NAYUL KIM, *The Ohio State University*

“Winner’s Curse and Entry in Highway Procurement”

BENJAMIN ROSA, *University of Kentucky*

Discussants:

PETER W. NEWBERRY, *University of Georgia*

IGOR HERNANDEZ, *Rice University*

YUNMI KONG, *Rice University*

Saturday
3:00 - 4:45 pm
Allied - AERE
River Oaks A

1.D.21**Air Pollution****Organizer:**

JOHN C. WHITEHEAD, *Appalachian State University*

Session Chair:

YAU-HUO SHR, *National Taiwan University*

Papers:

“Adaptation and Mitigation of Air Pollution: Evidence from Air Quality Warnings”

SANDRA AGUILAR GOMEZ, *Columbia University*

“Can Air Pollution Save Lives? The Impacts of Air Quality on Risky Behavior”

YAU-HUO SHR, *National Taiwan University*

WEN HSU, *National Taiwan University*

“Understanding How the Impact of Air Pollution on EMS Dispatches Is Amplified by Heat Waves in New York City”

RACHEL WILWERDING, *Fordham University*

“Market Competition and the Adoption of Clean Technology: Evidence from the Taxi Industry”

RAUL BAJO-BUENESTADO, *Universidad de Navarra*

Saturday
3:00 - 4:45 pm
Allied - AERE
River Oaks B

1.D.22**Tourism and Ecosystem Services****Organizer:**

JOHN C. WHITEHEAD, *Appalachian State University*

Session Chair:

LYNNE LEWIS, *Bates College*

Papers:

“The Time-of-Day Travel Demand Elasticity Paradox”

CODY NEHIBA, *Louisiana State University*

“Social Media and National Park Visitation”

CASEY WICHMAN, *Georgia Institute of Technology*

“The Charisma Premium: Iconic Individuals and Wildlife Values”

LYNNE LEWIS, *Bates College*

CHRISTOPHER COSTELLO, *University of California, Santa Barbara*

JOHN LYNHAM, *University of Hawaii at Manoa*

LESLIE RICHARDSON, *National Park Service*

“Wildfire and Visitation in U.S. National Parks”

CHANG CAI, *University of Illinois at Urbana-Champaign*

Saturday
3:00 - 4:45 pm
GRAD
River Oaks C

1.D.23

Macroeconomics II

Organizer:

BRYAN C. MCCANNON, *West Virginia University*

Session Chair:

JOHN GIBSON, *The University of Texas at El Paso*

Papers:

“Entrepreneurs, Sudden Stops, and Inequality”

TERRY KIM, *Vanderbilt University*

“Financial Deepening: Causes and Consequences”

DARIO LAUDATI, *University of Southern California*

“When Does Foreign Direct Investment Lead to Inclusive Growth?”

HYO JUNG KANG, *Georgia State University*

“Liquidity Premium and Monetary Policy”

CRISTIAN CUEVAS, *Georgetown University*

Discussants:

NICOLAS L. ZIEBARTH, *Auburn University*

JOHN GIBSON, *The University of Texas at El Paso*

WILLIAM J. LUTHER, *Florida Atlantic University*

Saturday
3:00 - 4:45 pm
Presidential
Montrose A

1.D.24

Advances in Innovation Research

Organizer:

LISA D. COOK, *Michigan State University*

Session Chair:

LISA D. COOK, *Michigan State University*

Papers:

“Patenting Behavior in Small Entrepreneurial Firms”

ASTOU AW, *Freddie Mac*

“Slowing Like China, Redux: The 2009-2010 Fiscal Stimulus, Innovation, and Productivity Disparities among POEs and SOEs”

YU CAO, *World Bank*

“How DARPA Modularized the Semiconductor Ecosystem”

JENNIFER KUAN, *California State University Monterey Bay*

JOEL WEST, *Keck Graduate Institute*

“The Impact of COVID-19 on the Landscape of Young Firms”

LAUREN LANAHAN, *University of Oregon*

IMAN HEMMATIAN, *California Polytechnic State University, Pomona*

EVAN E. JOHNSON, *University of North Carolina at Chapel Hill*

AMOL M. JOSHI, *Wake Forest University*

Discussants:

BRIAN WRIGHT, *University of California, Berkeley*

MARYANN FELDMAN, *The University of North Carolina at Chapel Hill*

LARHONDA EALEY, *Federal Housing Finance Agency*

LUYEN NGUYEN, *New Mexico State University*

Saturday
3:00 - 4:45 pm
Presidential
Montrose B

1.D.25

Roundtable Discussion: Professional Development for LGBTQ Economists

Organizer:

CHRISTOPHER CARPENTER, *Vanderbilt University*

Moderator:

CHRISTOPHER CARPENTER, *Vanderbilt University*

Panelist:

ABIGAIL PERALTA, *Louisiana State University*

CHRISTOPHER CARPENTER, *Vanderbilt University*

BILLUR AKSOY, *Rensselaer Polytechnic Institute*

Saturday
3:00 - 4:45 pm
General
Tanglewood

1.D.26

The Health and Well-Being of Veterans and Military Personnel

Organizer:

BENJAMIN COWAN, *Washington State University*

Session Chair:

BENJAMIN COWAN, *Washington State University*

Papers:

“Making Lemonade Out of Lemons? The Effect of Unexpected Deployments Extensions on Reenlistment”

MICHAEL STEPHENS KOFOED, *United States Military Academy*

“Do More Generous Disability Benefits Improve Wellbeing and Mental Health? Evidence From Veterans”

JONATHAN ZHANG, *Princeton University*

DAVID SILVER, *Princeton University*

“The Opioid Safety Initiative and Veteran Suicides”

BENJAMIN COWAN, *Washington State University*

JOSHUA TIBBITTS, *Washington State University*

Saturday
3:00 - 4:45 pm
Presidential
Memorial

1.D.27
The Triple Day Thesis

Organizer:
ELAINE AGYEMANG TONTOH, *St. John's University*

Moderator:
COLIN CANNONIER, *Belmont University*

Panelist:
“The Triple Day Thesis: On the Capability Perspective and Economics of Motherhood”
ELAINE AGYEMANG TONTOH, *St. John's University*

“The Triple Day Thesis in Action: How Can Paid Care Leave Policies Address the Problem of the Triple Day?”
TRACEY L. FREIBERG, *St. John's University*

“Allocation of Time versus the Triple Day Thesis: Gender Differences in Labor Force Participation”
DEON GIBSON, *St. John's University*

“Female Labor Force Participation and The Triple Day Thesis”
DONNA K. GINTHER, *The University of Kansas*

“Compensation Economics and The Triple Day Thesis”
ROMIE TRIBBLE, *Spelman College*

Saturday
3:00 - 4:45 pm
General
Sugarland A

1.D.28
State Fiscal Sustainability

Organizer:
JOHN MERRIFIELD, *Institute for Objective Policy Assessment*

Session Chair:
OLIVIA GONZALEZ, *George Mason University*

Papers:
“State Spending Determinants”
MERLENE-PATRICE QUISPE, *Florida International University*
JOHN MERRIFIELD, *Institute for Objective Policy Assessment*

“How Do Sustainable Fiscal Practices Affect State Fiscal Condition?”
JOHN MERRIFIELD, *Institute for Objective Policy Assessment*
OLIVIA GONZALEZ, *George Mason University*

“Preparing for Disaster: Strategies for State Governments”
THURSTON POWERS, *Mercatus Center at George Mason University*

Saturday
3:00 - 4:45 pm
Presidential
Sugarland B

1.D.29
Microeconomic Aspects of Financial Development and Labor in Papua New Guinea

Organizer:
MARTIN DAVIES, *Washington & Lee University*

Session Chair:

MARTIN DAVIES, *Washington & Lee University*

Papers:

“Labor Market Developments in Papua New Guinea over Three Decades”

MARTIN DAVIES, *Washington & Lee University*

NIELS-HUGO BLUNCH, *Washington & Lee University*

KELLY SAMOF, *University of Papua New Guinea*

“Financial Inclusion in Papua New Guinea: Neither a Borrower or a Lender Be”

LAURA NETTUNO, *Vanderbilt University*

MARTIN DAVIES, *Washington & Lee University*

“Savings Behavior in Papua New Guinea”

NIELS-HUGO BLUNCH, *Washington & Lee University*

MARTIN DAVIES, *Washington & Lee University*

Discussants:

NIELS-HUGO BLUNCH, *Washington & Lee University*

LAURA NETTUNO, *Vanderbilt University*

Saturday
3:00 - 4:45 pm
Presidential
Clear Lake A

1.D.30**Business Formation and Young Firm Dynamics****Organizer:**

VERONIKA PENCIAKOVA, *Federal Reserve Bank of Atlanta*

Session Chair:

VERONIKA PENCIAKOVA, *Federal Reserve Bank of Atlanta*

Papers:

“Non-employer Business Formation”

EMIN DINLERSOZ, *U.S. Census Bureau*

ADELA LUQUE, *U.S. Census Bureau*

“The Local Origins of Business Formation”

VERONIKA PENCIAKOVA, *Federal Reserve Bank of Atlanta*

EMIN DINLERSOZ, *U.S. Census Bureau*

JOHN HALTIWANGER, *University of Maryland*

TIMOTHY DUNNE, *University of Notre Dame*

“The Impact of Aggregate Fluctuations on Superstar Business Formation”

VLADIMIR SMIRNYAGIN, *Yale University*

“Entry Decision, Option to Delay Entry, and Business Cycles”

IA VARDISHVILI, *Auburn University*

Saturday
3:00 - 4:45 pm
Presidential
Clear Lake B

1.D.31**Trade, Labor, and Foreign Direct Investment****Organizer:**

HENRY THOMPSON, *Auburn University*

Session Chair:

HENRY THOMPSON, *Auburn University*

Saturday
3:00 - 4:45 pm
Allied - SDAE
Hunter's Creek A

Papers:

"The Imputed Effects of Tariffs on Skilled Wages"
ALEXI THOMPSON, *Indiana University of Pennsylvania*
HENRY THOMPSON, *Auburn University*

"Employment Protection in Trade Agreements"
W. CHARLES SAWYER, *Texas Christian University*
RISHAV BISTA, *Texas Christian University*

"Corruption, FDI, and Reform: An Empirical Investigation"
THOMAS OSANG, *Southern Methodist University*
JEFFRY JACOB, *Bethel University*
LUIGI MANZETTI, *Southern Methodist University*

"Revisiting the Relationship between FDI and Income
Inequality: Cross Section Dependence"
GHISLAIN NONO GUEYE, *Louisiana Tech University*
MERT AKYUZ, *Ankara Yildirim Beyazit University*
CAGIN KARUL, *Pamukkale University*

1.D.32

Hampden-Sydney Political Economy

Organizer:

ANTHONY M. CARILLI, *Hampden-Sydney College*

Session Chair:

ANTHONY M. CARILLI, *Hampden-Sydney College*

Papers:

"Ecologies in the Ecology of Plans"
GEOFFREY S. LEA, *Hampden-Sydney College*
JASON TYREE, *Hampden-Sydney College*

"Network Structure and Institutional Entrepreneurship"
CAMERON TILLEY, *Duke University*

"Racial Disparity in MLB Umpire Ejections"
ANTHONY M. CARILLI, *Hampden-Sydney College*

"The Complementarity between Scientific and Local
Knowledge in Disease Outbreaks"
BYRON CARSON, *Hampden-Sydney College*
DAVID WAUGH, *American Institute for Economic Research*

"Entrepreneurship, Institutions, and Culture"
GREGORY M. DEMPSTER, *Hampden-Sydney College*
JUSTIN P. ISAACS, *Hampden-Sydney College*

Saturday
3:00 - 4:45 pm
Presidential
Hunter's Creek B

1.D.33

How to Give a Good Research Presentation

Organizer:

DARREN GRANT, *Sam Houston State University*

Moderator:

JILLIAN B. CARR, *Purdue University*

Panelist:

"Shaping Your Talk to Suit Your Audience"
PIA M. ORRENIUS, *Federal Reserve Bank of Dallas*

"The Content of Your Talk"
ROBERT SONORA, *University of Montana*

Saturday
3:00 - 4:45 pm
Allied - CSWEP
Houston Salon I

1.D.34
Welcome to #EconTwitter

Organizer:
JENNIFER L. DOLEAC, *Texas A&M University*

Moderator:
JENNIFER L. DOLEAC, *Texas A&M University*

Panelist:
ANNE M. BURTON, *University of Texas at Dallas*
SHOOSHAN DANAGOULIAN, *Wayne State University*
SANDILE HLATSHWAYO, *International Monetary Fund*
ANALISA PACKHAM, *Vanderbilt University*

Saturday
3:00 - 4:45 pm
General
Houston Salon II

1.D.35
Topics in Economic Development II

Organizer:
SETH GITTER, *Towson University*

Session Chair:
ADITI KADAM, *University of Georgia*

Papers:
“Mothers, Fathers, and Others: Competition and Cooperation
in the Aftermath of Conflict”
MIRANDA LAMBERT, *Texas A&M University*

“Foreign Military Withdrawal, Male Migration, and Female
Education”
AHMAD SHAH MOBARIZ, *University of Arkansas*

“Colonial Origins of Comparative Development in Ghana”
IDDRISU MOHAMMED, *University of South Carolina*

Discussants:
AHMAD SHAH MOBARIZ, *University of Arkansas*
IDDRISU MOHAMMED, *University of South Carolina*
ADITI KADAM, *University of Georgia*

Saturday
3:00 - 4:45 pm
Allied - IEFS
Virtual Only

1.D.40
International Trade III

Organizer:
TIBOR BESEDES, *Georgia Institute of Technology*

Session Chair:
KRISTY BUZARD, *Syracuse University*

Papers:
“Disentangling the Effects of the 2018-2019 Tariffs on a
Globally Connected U.S. Manufacturing Sector”
JUSTIN PIERCE, *Federal Reserve Board of Governors*
AARON FLAAEN, *University of Michigan*

“Income Inequality and Variety Inequality”
THU HA BUI, *UT Austin*

“Exporting and Investment under Credit Constraints”
JOEL RODRIGUE, *Vanderbilt University*
KIM P. HUYNH, *Bank of Canada*
ROBERT PETRUNIA, *Lakehead University*
WALTER STEINGRESS, *Bank of Canada*

Saturday
3:00 - 4:45 pm
Presidential
Virtual Only

1.D.41
The Minnesota Paradox

Organizer:
SAMUEL L. MYERS, *University of Minnesota*

Discussants:
JERMAINE TONEY, *Rutgers University*

Moderator:
SAMUEL L. MYERS, *University of Minnesota*

Panelist:
WON FY LEE, *Stanford University*
NOAH WEXLER, *University of Minnesota*
MAN XU, *University of Minnesota*
ARADHYA SOOD, *University of Toronto*

Saturday
5:00 - 6:15 pm
Presidential
Virtual Only

1.E.40
Distinguished Guest Lecture

Introduction:
ART GOLDSMITH, *Washington & Lee University*

Speaker:
AMY FINKELSTEIN, *Massachusetts Institute of Technology*

Topic:
“Subsidizing Health Insurance for Low Income Adults: What Does It Do and What Does It Mean?”

Sunday, November 21, 2021

Sunday
7:00 am – 12:00 pm
Meeting Level 2
Registration Desk

Registration

Sunday
7:00 – 9:00 am
Houston Ballroom
Foyer

Continental Breakfast

Sunday
8:00 - 9:45 am
General
Liberty A

2.A.1
Regulation and Immigrants

Session Chair:
MATE ISTVAN SZUROP, *University of Colorado at Boulder*

Sunday
8:00 - 9:45 am
Presidential
Liberty B

Papers:

“Do Enfranchised Immigrants Affect Political Behaviour?”
APURAV YASH BHATIYA, *University of Warwick*

“Why Foreign Married Women Have Low Labor
Participation Rate: Evidence from H-4 Visa Policy Change”
XIAOYIN LI, *Iowa State University*

“Effect of the 1996 Welfare Reform on Undocumented
Immigrants”
SAKSHI BHARDWAJ, *University of Illinois at Urbana-
Champaign*

“High-Skilled Immigrant Workers and U.S. Firms’ Access to
Foreign Venture Capital”
ASHLEE LI, *Carnegie Mellon University*

“Linguistic Assimilation of Second-Generation Immigrants
in the U.S.: The Role of Intergenerational Transfers”
MATE ISTVAN SZUROP, *University of Colorado at
Boulder*

2.A.2

**Dynamic Models in Labor I: Mobility, Search, Spillover,
and Human Capital**

Organizer:

LUCA FLABBI, *The University of North Carolina at Chapel
Hill*

Session Chair:

LUCA FLABBI, *The University of North Carolina at Chapel
Hill*

Papers:

“Local Productivity Spillovers”
RONNI PAVAN, *University of Rochester*

“Job Mobility within and across Occupations”
ATTILA GYETVAI, *Bank of Portugal*

“A Household Search Model of the Labor Market with Home
Production”
MAURICIO SALAZAR-SAENZ, *Pontificia Universidad
Javeriana Bogotá*

“Self-Financing, Parental Transfer, and College Education”
SUNHA MYONG, *Singapore Management University*

Discussants:

KAIXIN LIU, *University of Rochester*
SILVIO RENDON, *Federal Reserve Bank of Philadelphia*
SCOTT ABRAHAMS, *Duke University*
HANNA WANG, *Universitat Autònoma de Barcelona*

Sunday
8:00 - 9:45 am
Presidential
Galveston A

2.A.3

Research in Economic Education I

Organizer:

EMILY CORINNE MARSHALL, *Dickinson College*

Session Chair:

COLIN CANNONIER, *Belmont University*

Papers:

“In-Person versus Online Instruction: Evidence from Principles of Microeconomics”

KENNETH G. ELZINGA, *The University of Virginia*

DANIEL Q. HARPER, *The University of Virginia*

“Anxiety, Test-Taking Aid, and Test Scores: Evidence from Economics Classes”

COLIN CANNONIER, *Belmont University*

MONICA GALLOWAY BURKE, *Western Kentucky University*

“Requirements for Undergraduate Economics Majors: A Comprehensive Evaluation”

ANTHONY JOSEPH UNDERWOOD, *Dickinson College*

EMILY CORINNE MARSHALL, *Dickinson College*

ABIGAIL HYDE, *Dickinson College*

“Does Principles of Macroeconomics Course Performance Affect Student Achievement in Money and Banking?”

LAURA JEANNE AHLSTROM, *Oklahoma State University*

Discussants:

ANTHONY JOSEPH UNDERWOOD, *Dickinson College*

ALAN GREEN, *Stetson University*

LAURA JEANNE AHLSTROM, *Oklahoma State University*

MIKE URBANCIC, *University of Oregon*

Sunday
8:00 - 9:45 am
Presidential
Galveston B

2.A.4**Economics of Caregiving****Organizer:**

SHOSHANA GROSSBARD, *San Diego State University*

Session Chair:

SHOSHANA GROSSBARD, *San Diego State University*

Papers:

“Does Informal Care Intensity and Work Impact the Mental Health of Caregivers?”

COURTNEY VAN HOUTVEN, *Duke University*

INGO KOLODZIEJ, *Lehrer Financial & Economic Advisory Services*

NORMA COE, *University of Pennsylvania*

“Mothers’ Caregiving during COVID-19: The Impact of Home Ownership and Divorce Laws on Women’s Labor Force Status”

HO-PO CRYSTAL WONG, *National Tsing Hua University*

SHOSHANA GROSSBARD, *San Diego State University*

CYNTHIA A. BANSACK, *St. Lawrence University*

MARTHA A. STARR, *American University*

“Italian Families in the 21st Century Gender Gaps in Time Use and Their Evolution”

CHIARA MONFARDINI, *University of Bologna*

FRANCESCA BARIGOZZI, *University of Bologna*

CESARE DI TIMOTEO, *GLOVO, Barcelona*

“Did COVID-19 School Closings Disproportionately Harm Women? Evidence on Gender Gaps in Labor Market Outcomes”

JOSEPH SABIA, *San Diego State University*

BENJAMIN HANSEN, *University of Oregon*

JESSAMYN SCHALLER, *The University of Arizona*

Sunday
8:00 - 9:45 am
Presidential
Montgomery A

2.A.5

FinTech: Inclusion and Other Policy Issues

Organizer:

LARRY D. WALL, *Federal Reserve Bank of Atlanta*

Moderator:

LARRY D. WALL, *Federal Reserve Bank of Atlanta*

Panelist:

“Payments”

LARRY D. WALL, *Federal Reserve Bank of Atlanta*

“Digital Currency”

NATHAN F. SWEM, *Federal Reserve Board of Governors*

“Central Bank Digital Currency”

FRANCESCA CARAPPELLA, *Federal Reserve Board of Governors*

“Marketplace Lending”

JULAPA JAGTIANI, *Federal Reserve Bank of Philadelphia*

“Investing”

KENECHUKWU E. ANADU, *Federal Reserve Bank of Boston*

Sunday
8:00 - 9:45 am
Presidential
Montgomery B

2.A.6

Economics of Education I

Organizer:

MANU RAGHAV, *DePauw University*

Session Chair:

KENDALL J. KENNEDY, *Mississippi State University*

Papers:

“The Bullying-Education Gradient: Victims and Perpetrators of Bullying Behaviors in Developed and Developing Countries”

DIMITRIOS NIKOLAOU, *Illinois State University*

“Setting Students Up for Success: The Power of Centralized Advising”

DANIEL J. PARISIAN, *The University of North Carolina at Pembroke*

CHRISTINE BELL, *The University of North Carolina at Pembroke*

KEONDRA MITCHELL, *University of North Carolina at Pembroke*

“Leveling the Playing Field or Not: The Effects of Free-Tuition Programs on Numbers of Applications, Admissions, and Enrollments”

JESSICA SCHELD, *University of Lynchburg*

MANU RAGHAV, *DePauw University*

“Who Is More Right about World Development? Optimism vs. Pessimism vs. Education”

ANDREAS BERGH, *Research Institute of Industrial Economics (IFN)*

Sunday
8:00 - 9:45 am
Presidential
Fort Bend A

2.A.7

Inequality and Labor Markets

Organizer:

PEDRO SILOS, *Temple University*

Session Chair:

PEDRO SILOS, *Temple University*

Papers:

“Do Automatic Stabilizers Really Stabilize? Evidence from Unemployment Insurance Policies and Housing Market”

BULENT GULER, *Indiana University at Bloomington*

YAVUZ ARSLAN, *Bank of International Settlements*

AHMET DEGERLI, *Federal Reserve Board of Governors*

GAZI KABAS, *University of Zurich*

BURHAN KURUSCU, *University of Toronto*

“Welfare Impacts of Child Care Subsidies with Heterogeneous Family Structures”

EMILY MOSCHINI, *William & Mary*

“The Alpha, Beta, Gamma of the Labor Market”

VICTORIA GREGORY, *Federal Reserve Bank of St. Louis*

GUIDO MENZIO, *New York University*

DAVID WICZER, *Stony Brook University*

“Should I Stay or Should My Earnings Grow?”

ANDREW GLOVER, *Federal Reserve Bank of Kansas City*

JOSE MUSTRE DEL RIO, *Federal Reserve Bank of Kansas City*

Sunday
8:00 - 9:45 am
General
Fort Bend B

2.A.8

Valuation of Environmental Effects

Session Chair:

JESSE D. BACKSTROM, *Texas State University*

Papers:

“The Impacts of Wildfires and Wildfire-Induced Air Pollution on Housing Prices in the United States”

ZEYING HUANG, *Michigan State University*

MARK SKIDMORE, *Michigan State University*

“Hurricane Irma-Induced Disruption in Public Utilities:

Household’s Willingness to Pay for Improving Resiliency of Disrupted Utilities”

MEHRNOOSH ASADI, *Wagner College*

PALLAB MOZUMDER, *Florida International University*

ROSELINDE KESSELS, *Maastricht University*

“The Texas Grand Slam: Robbed by Red Tides?”

JESSE D. BACKSTROM, *Texas State University*

YUNYI HU, *Shanghai Jiao Tong University*

“The Role of Air Pollution and Economic Growth in the Determination of Health Expenditure in SAARC Countries”

MD ATIQUUR RAHMAN, *The University of New Mexico*

SAMSUN NAHER, *The University of New Mexico*

“Willingness to Volunteer and Donate for Sea Level Rise Adaptation in Brazil”

WILLIAM FERNANDO VÁSQUEZ, *Fairfield University*

LAURA BEAUDIN, *Bryant University*

THOMAS JOSEPH MURRAY, *Fairfield University*

Sunday
8:00 - 9:45 am
Presidential
Chambers A

2.A.9 Education, Gender, and Development

Organizer:

ORGUL D. OZTURK, *University of South Carolina*

Session Chair:

ORGUL D. OZTURK, *University of South Carolina*

Papers:

“Inclusive Education Policies Improve Employment Opportunities? Evidence from a Field Experiment”

JORGE AGUERO, *University of Connecticut*

FRANCISCO GALARZA, *Universidad del Pacifico*

GUSTAVO YAMADA, *Universidad del Pacifico*

“Long-Term Impact of Gender-Balanced Local Development Councils on Female Education”

AHMAD SHAH MOBARIZ, *University of Arkansas*

ARYA GADUH, *University of Arkansas*

ANDREW BEATH, *World Bank*

“Does Gender-Grade-Gap Exist? Evidence from Administrative Data from Afghanistan”

SHISHIR SHAKYA, *Shippensburg University*

AHMAD SHAH MOBARIZ, *University of Arkansas*

“Gender Quotas and Crimes against Women: Evidence from India and Indonesia”

LAKSHMI IYER, *University of Notre Dame*

MARGARET TRIYANA, *Wake Forest University*

Discussants:

TODD ANDREW SORENSEN, *University of Nevada, Reno*

ÖMER ÖZAK, *Southern Methodist University*

JORGE AGUERO, *University of Connecticut*

FERNANDO RIOS-AVILA, *Levy Economics Institute*

Sunday
8:00 - 9:45 am
Presidential
Chambers B

2.A.10 Crime and Corruption

Organizers:

BIBHUDUTTA PANDA, *University of Minnesota Morris*

CHANDAN KUMAR JHA, *Le Moyne College*

SUDIPTA SARANGLI, *Virginia Polytechnic Institute and State University*

Session Chair:

BIBHUDUTTA PANDA, *University of Minnesota Morris*

Papers:

“The Workforce of Clientelism: The Case of Local Officials in the Party Machine”

LAURA ZIMMERMANN, *University of Georgia*

AJAY SHENOY, *University of California, Santa Cruz*

“Gubernatorial Party Affiliation and Crime: Evidence from U.S. States”

SWARUP JOSHI, *Loyola Marymount University*

“Republic of Beliefs: An Experimental Investigation”

UTTEEYO DASGUPTA, *Fordham University*

FATOS RADONIQLI, *Whittier College*

“Corruption, Tax Rates, and Illicit Financial Flows”
BIBHUDUTTA PANDA, *University of Minnesota Morris*
CHANDAN KUMAR JHA, *Le Moyne College*
SUDIPTA SARANGI, *Virginia Polytechnic Institute and State University*

Sunday
8:00 - 9:45 am
Presidential
Chambers C

2.A.11

Structural Analysis of Auctions

Organizer:

ROBERT MOFFITT, *Johns Hopkins University*

Session Chair:

YONGHONG AN, *Texas A&M University*

Papers:

“Government Procurement and Consumer Welfare:
Empirical Evidence from the Infant Formula Market”
YONGHONG AN, *Texas A&M University*

“Selective Entry in P2P Lending”

XUN TANG, *Rice University*

“Are the Methods of Recognizing Potential Bidders
Reasonable? A Test for Entry in First-Price Auctions”

SHUO TIAN, *Texas A&M University*

“Identification of First-Price Auctions with Endogenous
Entry and Possibly Biased Beliefs”

YU ZHU, *Bank of Canada*

Discussants:

YONGHONG AN, *Texas A&M University*

YU ZHU, *Bank of Canada*

Sunday
8:00 - 9:45 am
Presidential
Brazoria A

2.A.12

Economics of Disability

Organizer:

DONNA K. GINTHER, *The University of Kansas*

Session Chair:

AMANDA GAULKE, *Kansas State University*

Papers:

“Does Self-Employment Mitigate the Employment Impacts
of Health Changes for Older Workers?”

KANDICE A. KAPINOS, *The University of Texas
Southwestern Medical Center*

TAMI GURLEY-CALVEZ, *The University of Kansas*

DONALD J. BRUCE, *The University of Tennessee,
Knoxville*

“The Labor Market Impact of A Federal Wage Subsidy
Program on the U.S. Veterans”

DAVUT EMRAH AYAN, *Turkish Military Academy*

“The Effect of Disability on the Employment and Earnings
of High-Skilled Workers: Evidence from the National Survey
of College Graduates”

MICHAEL EASTERDAY, *University of Kansas*

“Sibling Spillovers of a Childhood Disability”
 TINE ERIKSEN, *VIVE, The Danish Centre for Social Science Research*
 AMANDA GAULKE, *Kansas State University*
 NIELS SKIPPER, *Aarhus University*
 JANNET SVENSSON, *University of Copenhagen*
 PETER RØNØ THINGHOLM, *Aarhus University*

Discussants:

MATTHEW KNOWLES, *Vanderbilt University*
 RACHEL CHILDERS, *Presbyterian College*

Sunday
 8:00 - 9:45 am
 Presidential
 Brazoria B

2.A.13

Topics in Econometrics

Organizer:

CARLOS LAMARCHE, *University of Kentucky*

Session Chair:

CARLOS LAMARCHE, *University of Kentucky*

Papers:

“Forecasted Treatment Effects”

IRENE BOTOSARU, *McMaster University*

RAFFAELLA GIACOMINI, *University College London*

MARTIN WEIDNER, *University of Oxford*

“Estimation of a Factor-Augmented Linear Panel Data Model with Applications Using Student Achievement Data”

CHRISTIAAN MUERIS, *McMaster University*

MATTHEW HARDING, *University of California, Irvine*

CARLOS LAMARCHE, *University of Kentucky*

“On the Identification and Estimation of Endogenous Peer Effects in Multiplex Networks”

DAVID T. JACHO-CHAVEZ, *Emory University*

JUAN ESTRADA, *Emory University*

KIM P. HUYNH, *Bank of Canada*

LEONARDO SANCHEZ-ARAGON, *Escuela Superior Politécnica del Litoral*

“Conditional Quantile Functions for Zero-Inflated Longitudinal Count Data”

CARLOS LAMARCHE, *University of Kentucky*

XUAN SHI, *University of Kentucky*

DEREK YOUNG, *University of Kentucky*

Sunday
 8:00 - 9:45 am
 Presidential
 Westchase

2.A.14

Macroeconomics and International Finance

Organizer:

GOLNAZ MOTIE, *Western Kentucky University*

Session Chair:

GOLNAZ MOTIE, *Western Kentucky University*

Papers:

“Systemic Risk or Systematic Risk? The Nonlinear Impact of Risk Shocks across Financial Regimes”

ZHENG ZENG, *Bowling Green State University*

STEFAN AVDJIEV, *Southern Methodist University*

“Regulatory Stringency and Capital Flows”
ZACHARY C. MCGURK, *Canisius College*
AMRITA DHAR, *University of Mary Washington*
SOPHIA KAZINNIK, *Federal Reserve Bank of Richmond*

“Fiscal Shocks and Sectoral Reallocation”
CHRISTOPHER BIOLSI, *Western Kentucky University*

“The Effects of Foreign Portfolio Investments on U.S.
Economic Growth”
GOLNAZ MOTIE, *Western Kentucky University*

Discussants:

ZACHARY C. MCGURK, *Canisius College*
ZHENG ZENG, *Bowling Green State University*
CHRISTOPHER BIOLSI, *Western Kentucky University*
GOLNAZ MOTIE, *Western Kentucky University*

Sunday
8:00 - 9:45 am
Presidential
Meyerland A

2.A.15

Measurement Error in Microeconometric Models

Organizers:

CHRISTOPHER R. BOLLINGER, *University of Kentucky*
AUGUSTINE DENTEH, *Tulane University*

Session Chair:

CHRISTOPHER R. BOLLINGER, *University of Kentucky*

Papers:

“On the Estimation of Program Participation with
Incomplete Validation”
AUGUSTINE DENTEH, *Tulane University*
PIERRE NGUIMKEU, *Georgia State University*

“Reexamining the Evidence on Gun Ownership and
Homicide Using Proxy Measures of Ownership”
KARIM CHALAK, *The University of Virginia*
JOHN PEPPER, *The University of Virginia*
MEGAN MILLER, *Federal Trade Commission*
DANIEL KIM, *BI Norwegian Business School*

“Identification and Privacy Guarantees”
DENIS NEKIPELOV, *The University of Virginia*
TATIANA KOMAROVA, *London School of Economics and
Political Science*

“Marginal Treatment Effects with Misclassified Treatment”
DESIRE KEDAGNI, *Iowa State University*
SANTIAGO ACERENZA FLEITAS, *Iowa State University*
KYUNGHOON BAN, *Iowa State University*

Discussants:

CHRISTOPHER R. BOLLINGER, *University of Kentucky*
PIERRE NGUIMKEU, *Georgia State University*

Sunday
8:00 - 9:45 am
General
Meyerland B

2.A.16

Educational Programs to Enhance Workforce Entry

Organizer:

SHAUN DOUGHERTY, *Vanderbilt University*

Session Chair:

MICHAEL STEPHENS KOFOED, *United States Military
Academy*

Sunday
8:00 - 9:45 am
Allied - KAEA
Briargrove A

Papers:

“Beyond Traditional Academic Degrees: The Labor Market Returns to Occupational Credentials in the United States”

MATTHEW DAVID BAIRD, *The RAND Corporation*

“For Whom Does High School Career and Technical Education Smooth Postsecondary Transitions?”

SHAUN DOUGHERTY, *Vanderbilt University*

“Trade-Offs in High School Curricular Choices for Career and Technical Education Students”

WALTER ECTON, *Vanderbilt University*

“GED College Readiness Benchmarks and Post-Secondary Success”

BLAKE HELLER, *Harvard Kennedy School*

2.A.17

Topics in Applied Econometrics

Organizer:

SUYONG SONG, *The University of Iowa*

Session Chair:

HANBAT JEONG, *The Ohio State University*

Papers:

“Comovements and Determinants of Sovereign Credit Default Swaps”

HASAN ISOMITDINOV, *The University of Alabama*

JUNSOO LEE, *The University of Alabama*

VLADIMIR ARCABIC, *University of Zagreb*

“How Do Housing Markets Affect Local Consumer Prices? Evidence from U.S. Cities”

CHI-YOUNG CHOI, *The University of Texas at Arlington*

SOOJIN JO, *Bank of Canada*

“Financial Openness and Economic Growth: Directional Heterogeneity and Threshold Effect”

CHAO CHEN, *Anhui Normal University*

YOONBAI KIM, *University of Kentucky*

“Bounding Omitted Variable Bias Using Auxiliary Data”

YUJUNG HWANG, *Johns Hopkins University*

“Maximum Likelihood Estimation of a Spatial Autoregressive Model for Flow Variables”

HANBAT JEONG, *The Ohio State University*

YANLI LIN, *The Ohio State University*

LUNG-FEI LEE, *The Ohio State University*

Sunday
8:00 - 9:45 am
Allied - ESA
Briargrove B

2.A.18

ESA IV

Organizer:

KRISTA JABS SARAL, *The University of North Carolina at Charlotte*

Session Chair:

TANJIM HOSSAIN, *University of Toronto*

Papers:

“Corruption and the Golden Goose Effect in the Context of a ‘Bomb’ Task Experiment”

SNIGDHA DAS, *The University of Virginia*

“Carrots, Sticks, or Simplicity? Field Evidence on What Makes People Pay TV Fees”

LUBOMÍR CINGL, *Prague University of Economics and Business*

“Tax Designation Does Not Improve Tax Compliance: An Experimental Study”

TOMAS MIKLANEK, *University of Economics, Prague*

“Preference for Honesty and Strategic Behavior in Games”

TANJIM HOSSAIN, *University of Toronto*

ANGELIQUE BERNABE, *Ryerson University*

HAOMIAO YU, *Ryerson University*

Sunday
8:00 - 9:45 am
Allied - IOS
Kingwood A

2.A.19**Telecommunications Markets****Organizer:**

JONATHAN WALLACE WILLIAMS, *The University of North Carolina at Chapel Hill*

Session Chair:

JEREMY FOX, *Rice University*

Papers:

“Net Neutrality”

BRIAN MCMANUS, *The University of North Carolina at Chapel Hill*

“Steering Incentives of Platforms: Evidence from the Telecommunications Industry”

ZACHARY NOLAN, *University of Delaware*

“Wireline and Mobile Substitution in Telecommunications”

HAORAN ZHANG, *The University of North Carolina at Chapel Hill*

“Wireless Mergers”

JEREMY FOX, *Rice University*

Discussants:

NATHAN WILSON, *Federal Trade Commission*

BEN KLOPACK, *Texas A&M University*

XUNJIE ZHENG, *Rice University*

KELLY NEILL, *Rice University*

Sunday
8:00 - 9:45 am
Allied - NAASE
Kingwood B

2.A.20**NAASE I****Organizer:**

FRANK STEPHENSON, *Berry College*

Session Chair:

J.C. BRADBURY, *Kennesaw State University*

Papers:

“Division III Sports and College Enrollment”

FRANK STEPHENSON, *Berry College*

CLAY COLLINS, *West Virginia University*

Sunday
8:00 - 9:45 am
Allied - AERE
River Oaks A

“Sports Venues and Economic Development: Evidence from the Last 50 Years”

J.C. BRADBURY, *Kennesaw State University*

DENNIS COATES, *University of Maryland, Baltimore County*

BRAD R. HUMPHREYS, *West Virginia University*

“Advertising Externalities of University Athletic Success”

NANCY HASKELL, *University of Dayton*

TREVOR COLLIER, *University of Dayton*

KURT W. ROTTHOFF, *Seton Hall University*

Discussants:

NANCY HASKELL, *University of Dayton*

FRANK STEPHENSON, *Berry College*

J.C. BRADBURY, *Kennesaw State University*

2.A.21

COVID-19 Effects and Climate Change

Organizer:

JOHN C. WHITEHEAD, *Appalachian State University*

Session Chair:

JOHN C. WHITEHEAD, *Appalachian State University*

Papers:

“Water in the Time of Corona(virus): The Effect of Stay-at-Home Orders on Water Demand in the Desert”

NICHOLAS IRWIN, *University of Nevada, Las Vegas*

SHAWN MCCOY, *University of Nevada, Las Vegas*

IAN K. MCDONOUGH, *University of Nevada, Las Vegas*

“Climate Change Beliefs: Politics, Knowledge, and Extremes”

PATRICK WALSH, *U.S. Environmental Protection Agency*

“Cognitive Dissonance in the Use of Scientific Estimates: Evidence from COVID-19 and Implications for Climate Policy”

JONATHAN B. SCOTT, *Binghamton University*

ABIGAIL PERALTA, *Louisiana State University*

“Estimating the Value of Local, Wild-Caught, and Sustainable Seafood during and after the COVID-19 Lockdown”

JOHN C. WHITEHEAD, *Appalachian State University*

JANE HARRISON, *North Carolina State University*

Sunday
8:00 - 9:45 am
Allied - AERE
River Oaks B

2.A.22

Tropical and Urban Forests

Organizer:

JOHN C. WHITEHEAD, *Appalachian State University*

Session Chair:

JACQUELINE DOREMUS, *California Polytechnic State University*

Papers:

“Gaming the Baseline: Certified Timber Production in Cameroon”

JACQUELINE DOREMUS, *California Polytechnic State University*

Sunday
8:00 - 9:45 am
GRAD
River Oaks C

“Estimating the Social Benefits of Satellite Imagery Used to Enforce Policy and Reduce Deforestation in the Brazilian Amazon”

JILL L. CAVIGLIA-HARRIS, *Salisbury University*

KATRINA MULLAN, *University of California, Berkeley*

THAIS MUNIZ OTTONI SANTIAGO, *Salisbury University*

ERIN SILLS, *North Carolina State University*

THALES WEST, *University of Florida*

ANDREW BELL, *Other*

TRENT BIGGS, *Other*

KYLE JONES, *Other*

“Benefits and Costs of Targeted Land Acquisition for Wetland Transgression under Sea Level Rise”

COURTNEY CRESWELL, *University of Georgia*

CRAIG E. LANDRY, *University of Georgia*

NICHOLAS BRADLEY, *University of Georgia*

ELIZABETH KRAMER, *University of Georgia*

2.A.23

International Economics

Organizer:

BRYAN C. MCCANNON, *West Virginia University*

Session Chair:

WILLA FRIEDMAN, *University of Houston*

Papers:

“How Do High-Skilled International Students Impact Domestic Students? Evidence from the Post OPT STEM Extension Period”

TOWN OH, *Purdue University*

“Welfare Effects from International Trade in Waste”

PRAKRATI THAKUR, *University of Illinois at Urbana-Champaign*

“Does Education Empower Women? Evidence from Uganda”

THAO BUI, *Louisiana State University*

“Social Mobility and Economic Freedom”

JUSTIN CALLAIS, *Texas Tech University*

Discussants:

CHRIS MCMAHAN, *University of Northern Colorado*

MARCUS BANSAH, *St. Olaf College*

WILLA FRIEDMAN, *University of Houston*

KERIANNE LAWSON, *North Dakota State University*

Sunday
8:00 - 9:45 am
General
Montrose A

2.A.24

Political Economy of Public Resource Allocation

Organizer:

CAROLINA CONCHA-ARRIAGADA, *Georgetown University*

Session Chair:

CAROLINA CONCHA-ARRIAGADA, *Georgetown University*

Sunday
8:00 - 9:45 am
General
Montrose B

Papers:

“Organized Crime and Political Competition: Electoral Effects of Restoring State Control over Favelas in Rio de Janeiro”

PEDRO PESSOA, *The University of British Columbia*

“Using Rain for Electoral Gain: Evidence from FEMA’s Public Assistance Program”

JJ NADDEO, *Georgetown University*

“School Bonds, Demographic Sorting, and Redistributive Spending on Schools: Evidence from California”

MAX NORTON, *The University of British Columbia*

“Fiscal Windfalls and Misallocation: Evidence from Mexico”

DANIEL VALDERRAMA GONZALEZ, *Georgetown University*

Discussants:

CAROLINA CONCHA-ARRIAGADA, *Georgetown University*

ARTURO ROMERO, *Georgetown University*

BENJAMIN SOLOW, *The University of Iowa*

2.A.25

Political Economy of Technology

Organizer:

ILIA MURTAZASHVILI, *University of Pittsburgh*

Session Chair:

TATE FEGLEY, *University of Pittsburgh*

Papers:

“Is Blockchain a New Technology of Freedom on American Indian Reservations?”

ADAM CREPELLE, *George Mason*

“Radio Pirate Anarchy”

TATE FEGLEY, *University of Pittsburgh*

“Designing Protocol to Manage Influence Activities and Promote Information Transmission”

ALI PALIDA, *Massachusetts Institute of Technology*

“The People’s Airwaves: Radical Markets and the Electromagnetic Spectrum”

MARTIN WEISS, *University of Pittsburgh*

ILIA MURTAZASHVILI, *University of Pittsburgh*

Discussants:

ILIA MURTAZASHVILI, *University of Pittsburgh*

TATE FEGLEY, *University of Pittsburgh*

ALI PALIDA, *Massachusetts Institute of Technology*

Sunday
8:00 - 9:45 am
General
Tanglewood

2.A.26

Judiciary Reforms and Crime

Organizers:

ARIA GOLESTANI, *University of California, Irvine*
MAGDALENA DOMÍNGUEZ, *Universitat de Barcelona*

Session Chair:

JONATHAN MORENO-MEDINA, *Duke University*

Papers:

“Unequal Treatment under the Law? Unintended
Consequences of Body-Worn Cameras on the Court System”
KATHRYN BOLLMAN, *Michigan State University*

“How Judges Price Freedom: Evidence from Kentucky’s
Administrative Release Program”
ALEX ALBRIGHT, *Harvard University*

“Time to Trial and Defendant Outcomes”
FELIPE DIAZ KLAASSEN, *University of Illinois at
Urbana-Champaign*

“The New Parole: Electronic Monitoring of Sex Offenders in
the Digital Era”
JACLYN ROSENQUIST, *University of California, Irvine*

Discussants:

ELIZABETH LUH, *University of Michigan*
BRITTANY STREET, *University of Missouri*
JONATHAN MORENO-MEDINA, *Duke University*

Sunday
8:00 - 9:45 am
Presidential
Memorial

2.A.27

The Effects of Firms on Work and Workers

Organizer:

IAN SCHMUTTE, *University of Georgia*

Session Chair:

IAN SCHMUTTE, *University of Georgia*

Papers:

“Firms and Mental Health”
DANIELA SCUR, *Cornell University*

“Treatment Effects in Bunching Designs: The Impact of the
Federal Overtime Rule on Hours”
LEONARD GOFF, *Columbia University*

“Managers and Productivity in the Public Sector”
ALESSANDRA FENIZIA, *The George Washington
University*

“Hours Constraints and the Gender Wage Gap”
DARIO POZZOLI, *Copenhagen Business School*

Discussants:

LEONARD GOFF, *Columbia University*
DARIO POZZOLI, *Copenhagen Business School*
DANIELA SCUR, *Cornell University*
ALESSANDRA FENIZIA, *The George Washington
University*

Sunday
8:00 - 9:45 am
Presidential
Sugarland A

2.A.28

Children and Families in the COVID-19 Pandemic

Organizer:

CHLOE GIBBS, *University of Notre Dame*

Session Chair:

CHLOE GIBBS, *University of Notre Dame*

Papers:

“The Effects of School Reopenings on COVID-19 Hospitalizations”

ENG Y ZIEDAN, *Tulane University*

DOUGLAS N. HARRIS, *Tulane University*

SUSAN HASSIG, *Tulane University*

“The Effect of Pandemic-EBT on Food Insecurity and Family Well-Being”

KRISTA RUFFINI, *Georgetown University*

LAUREN BAUER, *Brookings Institution*

DIANE WHITMORE SCHANZENBACH, *Northwestern University*

ABIGAIL PITTS, *Northwestern University*

“Did the COVID-19 Pandemic Affect Child Abuse and Neglect? The Answer Depends on Measurement”

LINDSEY BULLINGER, *Georgia Institute of Technology*

“COVID-19 School Closures and Maternal Well-Being”

CHLOE GIBBS, *University of Notre Dame*

SUMEDHA GUPTA, *Indiana University–Purdue University Indianapolis*

KOSALI SIMON, *Indiana University at Bloomington*

LAURA MONTENOVO, *Indiana University at Bloomington*

ENG Y ZIEDAN, *Tulane University*

Discussants:

LINDSEY BULLINGER, *Georgia Institute of Technology*

ENG Y ZIEDAN, *Tulane University*

CHLOE GIBBS, *University of Notre Dame*

KRISTA RUFFINI, *Georgetown University*

Sunday
8:00 - 9:45 am
General
Sugarland B

2.A.29

Applied Law and Economics

Organizer:

GREGORY LEUNG, *The University of Kansas*

Session Chair:

JÉSSICA DUTRA, *Secretariat Economists*

Papers:

“High Minded and High Priced: Legalized Marijuana’s Impact on Denver, Colorado Housing Prices”

JORGEN RASMUSSEN, *Colorado State University*

“Relationship between Legal Access to Medical and Recreational Marijuana and Motor Vehicle Fatalities in the United States”

GREGORY LEUNG, *The University of Kansas*

JÉSSICA DUTRA, *Secretariat Economists*

“Estimating the Impact of Main Street Business Initiatives on Crime in Small Towns”

JOSIAH JOHNSON, *University of Arkansas at Little Rock*

RHET SMITH, *University of Arkansas at Little Rock*

“The Impact of Distinct Cannabis Vertical Market Structures in the United States”

JÉSSICA DUTRA, *Secretariat Economists*

GREGORY LEUNG, *The University of Kansas*

Discussants:

JÉSSICA DUTRA, *Secretariat Economists*

JORGEN RASMUSSEN, *Colorado State University*

GREGORY LEUNG, *The University of Kansas*

RHET SMITH, *University of Arkansas at Little Rock*

Sunday
8:00 - 9:45 am
Presidential
Clear Lake A

2.A.30

Trade, Relative Prices, and Product Quality

Organizer:

HENRY THOMPSON, *Auburn University*

Session Chair:

HENRY THOMPSON, *Auburn University*

Papers:

“Relative Prices and Empirical Trade Patterns”

NAZIF DURMAZ, *University of Houston-Victoria*

HENRY THOMPSON, *Auburn University*

“Relative Prices and Trade Patterns with Many Countries and Goods”

HENRY THOMPSON, *Auburn University*

“Product Quality and Strategic Asymmetry in International Trade”

JOHN P. GILBERT, *Utah State University*

ONUR KOSKA, *University of Canterbury*

REZA OLADI, *Utah State University*

“Determinants of Intra Sub-Saharan Africa Tourism Demand”

JOHN KAGOCHI, *University of Houston-Victoria*

NAZIF DURMAZ, *University of Houston-Victoria*

Sunday
8:00 - 9:45 am
Allied - SDAE
Clear Lake B

2.A.31

Interventionism

Organizer:

ADAM MARTIN, *Texas Tech University*

Session Chair:

PATRICK T. NEWMAN, *Florida Southern College*

Papers:

“Beyond Knowledge Problems and Good Intentions: Examining the Public Choice of the Federal Reserve”

SRIPARNA GHOSH, *University of Cincinnati Blue Ash College*

NIKOLAI G. WENZEL, *Fayetteville State University*

“Personnel Is Policy: Regulatory Capture in the Progressive Era”

PATRICK T. NEWMAN, *Florida Southern College*

“A Tullock Index for Assessing the Efficiency of Redistribution”

LUKE PETACH, *Belmont University*

Sunday
8:00 - 9:45 am
Allied - SDAE
Hunter's Creek A

"Hicks' Austrian Business Cycle Theory"
SHAMBO BASU THAKUR, *Indian Institute of Technology Madras*
VIPIN P. VEETIL, *Indian Institute of Technology Madras*

2.A.32
Murfreesboro Political Economy

Organizer:
DANIEL JOSEPH SMITH, *Middle Tennessee State University*

Session Chair:
DANIEL JOSEPH SMITH, *Middle Tennessee State University*

Papers:
"Pension Reforms in Nigeria: Benefits to Participants, Sponsors, and Financial Markets"
SHAMSUDDEEN NASSARAWA, *Middle Tennessee State University*
RANIA ADEL AL-BAWWAB, *Middle Tennessee State University*

"Comparative Institutional Analysis in Adam Smith's Narrative of the Professors"
SEAN PATRICK ALVAREZ, *Middle Tennessee State University*
DANIEL JOSEPH SMITH, *Middle Tennessee State University*

"The Brazilian Constituent Assembly: Human Action and Moral Inconsistency"
GABRIEL FRANK BENZECRY, *Middle Tennessee State University*

"Economic Evaluation of Terrorist Activities in Nigeria"
DAVID IREFIN, *Federal University Lokoja*
MATHEW EKUNDAYO ROTIMI, *Federal University Lokoja*
NAPHTALI JOHN, *Federal University Lokoja*

Sunday
8:00 - 9:45 am
Presidential
SBCA
Hunter's Creek B

2.A.33
Pricing Lives and Other Health Risks

Organizer:
W. KIP VISCUSI, *Vanderbilt University*

Session Chair:
W. KIP VISCUSI, *Vanderbilt University*

Papers:
"Compensating Wage Differentials for Job-Related Risk"
THOMAS J. KNIESNER, *Claremont Graduate University*
W. KIP VISCUSI, *Vanderbilt University*

"The Military VSL"
RYAN SULLIVAN, *Naval Postgraduate School*

"When Patients Are Also Assailants: Attitudes toward Occupational Risks in Health"
ELISSA PHILIP GENTRY, *Florida State University*
W. KIP VISCUSI, *Vanderbilt University*

“Stealing Organs?”
BENJAMIN MCMICHAEL, *The University of Alabama*

Sunday
8:00 - 9:45 am
Allied - CSWEP
Houston Salon I

2.A.34 Domestic Violence

Organizer:
JENNIFER L. DOLEAC, *Texas A&M University*

Session Chair:
JENNIFER L. DOLEAC, *Texas A&M University*

Papers:
“Social Distancing, Stimulus Payments, and Domestic Violence: Evidence from the U.S. during COVID-19”
BILGE ERTEN, *Northeastern University*
PINAR KESKIN, *Wellesley College*
SILVIA PRINA, *Northeastern University*

“Domestic Violence Injuries during the COVID-19 Pandemic: Evidence from Medical Claims”
LAUREN SCHECHTER, *University of Colorado Boulder*
LAUREN GILBERT, *University of California, San Diego*
SUSAN PARKER, *University of Michigan*

“The Impact of Unconditional Police Reporting on Domestic Violence”
ESTHER ARENA ARROYO, *Vienna University of Economics and Business*

“Do Domestic Violence Laws Protect Women from Domestic Violence? Evidence from Rwanda”
DENIZ SANIN, *Georgetown University*

Discussants:
EMILY LESLIE, *Brigham Young University*
KERRI RAISSIAN, *University of Connecticut*
ROSSELLA CALVI, *Rice University*

Sunday
8:00 - 9:45 am
Presidential
Houston Salon II

2.A.35 Immigration Economics

Organizer:
PIA M. ORRENIUS, *Federal Reserve Bank of Dallas*

Session Chair:
MADELINE ZAVODNY, *University of North Florida*

Papers:
“Which Mexicans Are White? Enumerator-Assigned Race in the 1930 Census and the Socioeconomic Integration of Mexican Americans”
STEPHEN J. TREJO, *The University of Texas at Austin*
BRIAN DUNCAN, *University of Colorado Denver*

“The Impact of DACA on Occupation Choices among Undocumented Migrants”
AIMEE CHIN, *University of Houston*
KALENA ELIANA CORTES, *Texas A&M University*
CAMILA MORALES, *The University of Texas at Dallas*

Sunday
8:00 - 9:45 am
Presidential
Virtual Only

“The Role of Undocumented Immigrants in Shaping Labor Market Fluidity”

PARAG MAHAJAN, *University of Delaware*

PHILIP LUCK, *University of Colorado Denver*

“The Impact of Deportations under the Secure Communities Program: An Analysis of Female Immigrants Left Behind”

CYNTHIA A. BANSACK, *St. Lawrence University*

SARAH PEARLMAN, *Vassar College*

“Impact of DACA on Credit Access and Loan Performance”

WENHUA DI, *Federal Reserve Bank of Dallas*

PIA M. ORRENIUS, *Federal Reserve Bank of Dallas*

NATHANIEL PATTISON, *Southern Methodist University*

2.A.40

Airline Competitive Issues

Organizer:

NICHOLAS G. RUPP, *East Carolina University*

Session Chair:

NICHOLAS G. RUPP, *East Carolina University*

Papers:

“Airline Outsourcing and Routing Decisions during the COVID-19 Pandemic”

MYONGJIN KIM, *The University of Oklahoma*

QI GE, *Vassar College*

“A Study of the Competitiveness Level of the U.S. Airline Industry”

GERMAN BET, *University of Florida*

“Measuring Competition Intensity and Product Differentiation: Evidence from the Airline Industry”

DAVID GILLEN, *University of British Columbia*

BENNY MANTIN, *University of Luxembourg*

TUBA TORU DELIBASI, *NERA Economic Consulting*

“What Public Airline Data Says Happened during COVID-19”

ALEXANDER MCGLOTHLIN, *University of Kentucky*

Discussants:

ALEXANDER MCGLOTHLIN, *University of Kentucky*

NICHOLAS G. RUPP, *East Carolina University*

GERMAN BET, *University of Florida*

MYONGJIN KIM, *The University of Oklahoma*

Sunday
10:00 - 11:45 am
Presidential
Liberty A

2.B.1

Two for One: Taxes and Immigrants

Organizer:

JULIE L. HOTCHKISS, *Federal Reserve Bank of Atlanta*

Session Chair:

JULIE L. HOTCHKISS, *Federal Reserve Bank of Atlanta*

Sunday
10:00 - 11:45 am
Presidential
Liberty B

Papers:

“Impact of the 2017 Tax Cuts and Jobs Act on Optimal Labor Supply and Family Welfare”

FERNANDO RIOS-AVILA, *Levy Economics Institute*

JULIE L. HOTCHKISS, *Federal Reserve Bank of Atlanta*

ROBERT E. MOORE, *Georgia State University*

“Did Tax Cuts and Jobs Act Create Jobs and Stimulate Growth? Early Evidence Using State-Level Variation in Tax Changes”

ANIL KUMAR, *Federal Reserve Bank of Dallas*

“How Foreign and U.S. Born Latinos Fare during Recessions and Recoveries”

PIA M. ORRENIUS, *Federal Reserve Bank of Dallas*

MADELINE ZAVODNY, *University of North Florida*

“Employment and Wealth Accumulation among Working Age Latinos”

MONICA GARCIA-PEREZ, *St. Cloud State University*

“Put on ICE? Effects of Immigration Raids on the Animal Slaughtering and Processing Sector”

MADELINE ZAVODNY, *University of North Florida*

PIA M. ORRENIUS, *Federal Reserve Bank of Dallas*

2.B.2

Dynamic Models in Labor II: Search, Household, Employment Protection

Organizer:

LUCA FLABBI, *The University of North Carolina at Chapel Hill*

Session Chair:

MAURICIO SALAZAR-SAENZ, *Pontificia Universidad Javeriana Bogotá*

Papers:

“Simultaneous Search in the Labor and Marriage Markets with Endogenous Schooling Decisions”

LUCA FLABBI, *The University of North Carolina at Chapel Hill*

“Job Search and Saving under Heterogeneous Risk with the Ensuing Absence of Compensating Differentials”

SCOTT ABRAHAMS, *Duke University*

“Does Employment Protection Unprotect Workers? The Labor Market Effects of Job Reinstatements in Peru”

SILVIO RENDON, *Federal Reserve Bank of Philadelphia*

“Separating the Mechanisms behind the Effect of Unemployment Insurance on Reemployment Quality”

KAIXIN LIU, *University of Rochester*

Discussants:

MAURICIO SALAZAR-SAENZ, *Pontificia Universidad Javeriana Bogotá*

RONNI PAVAN, *University of Rochester*

ATTILA GYETVAI, *Bank of Portugal*

SUNHA MYONG, *Singapore Management University*

Sunday
10:00 - 11:45 am
Presidential
Galveston A

2.B.3

Research in Economic Education II

Organizer:

EMILY CORINNE MARSHALL, *Dickinson College*

Session Chair:

CLODA JENKINS, *University College London*

Papers:

“Coping with COVID-19 in Our Classes: An Evaluation of Adaptable Teaching and Learning Design in Economics”

CLODA JENKINS, *University College London*

PARAMA CHAUDHURY, *University College London*

“Data Provenance and Replicability: Evidence from a Short Assignment”

DIEGO MENDEZ-CARBAJO, *Federal Reserve Bank of St. Louis*

ALEJANDRO DELLACHIESA, *University of Kentucky*

“Goal Setting and Implementation Intentions to Improve Educational Outcomes”

PAUL COWELL, *University of Stirling*

“As Time Goes By: The Effect of Active Learning Pedagogy on Long-Term Retention of Economics Skills”

DOUGLAS MCKEE, *Cornell University*

GEORGE ORLOV, *Cornell University*

“Did Going Test Optional Improve Diversity among Economics Majors? Findings and Implications”

IRENE R. FOSTER, *The George Washington University*

ALEXIA STEFANOVICH, *Customer Value Partners*

MELANIE FENNELL, *Randolph-Macon College*

Discussants:

PAUL COWELL, *University of Stirling*

EMILY CORINNE MARSHALL, *Dickinson College*

DOUGLAS MCKEE, *Cornell University*

SCOTT A. WOLLA, *Federal Reserve Bank of St. Louis*

PARAMA CHAUDHURY, *University College London*

Sunday
10:00 - 11:45 am
Presidential
Galveston B

2.B.4

The Economic Impact of the COVID-19 Pandemic

Organizer:

MYRIAM QUISPE-AGNOLI, *Mercer University*

Session Chair:

MYRIAM QUISPE-AGNOLI, *Mercer University*

Papers:

“The Effect of COVID-19 Pandemic on Individual Health Behavior: Does Social Networking Help?”

ARNAB NAYAK, *Mercer University*

TANNISTA BANERJEE, *Auburn University*

“The Impact of COVID-19 State Closure Orders on Consumer Spending, Employment, and Business Revenue”

CHRISTOPHER DUNPHY, *Centers for Disease Control and Prevention*

GABRIELLE MILLER, *Centers for Disease Control and Prevention*

KETRA RICE, *Centers for Disease Control and Prevention*

Sunday
10:00 - 11:45 am
Presidential
Montgomery A

“Close Encounters of a Heterogeneous Kind: Understanding the Differential Impact of Social Distancing on COVID-19 Infections and Deaths”

JOHN GIBSON, *The University of Texas at El Paso*

DAVID BLAKE JOHNSON, *University of Central Missouri*

ALEXI THOMPSON, *Indiana University of Pennsylvania*

“Differential Impact of COVID-19 Response of Healthcare Industry”

MYRIAM QUISPE-AGNOLI, *Mercer University*

VIJAYA SUBRAHMANYAM, *Mercer University*

ABDUL MOHI KHIZER, *Indian School of Business*

Discussants:

CHRISTOPHER DUNPHY, *Centers for Disease Control and Prevention*

MYRIAM QUISPE-AGNOLI, *Mercer University*

ARNAB NAYAK, *Mercer University*

JOHN GIBSON, *The University of Texas at El Paso*

2.B.5

COVID-19 Pandemic and Outcomes

Organizer:

DONNA K. GINTHER, *The University of Kansas*

Session Chair:

MISTY HEGGENESS, *U.S. Census Bureau*

Papers:

“The Future of Women: What Does the Future Hold for Us in a Post-Pandemic World?”

MISTY HEGGENESS, *U.S. Census Bureau*

“Racial and Ethnic Disparities in COVID-19 Infections, Cases, and Fatalities: Confronting Data Issues in a Multiple Measurement Framework”

JOSEPH BENITEZ, *University of Kentucky*

CHRISTOPHER R. BOLLINGER, *University of Kentucky*

CHARLES COURTEMANCHE, *University of Kentucky*

MARTIJN VAN HASSELT, *The University of North Carolina at Greensboro*

AARON YELOWITZ, *University of Kentucky*

“A Spatial Model of the Spread of COVID-19 and Economic Conditions”

HANBAT JEONG, *The Ohio State University*

YANLI LIN, *The Ohio State University*

BRUCE WEINBERG, *The Ohio State University*

“Causal Impacts of Teaching Modality on U.S. COVID-19 Spread in Fall 2020 Semester”

SYED BADRUDDOZA, *Texas Tech University*

MODHURIMA DEY AMIN, *Texas Tech University*

Discussants:

DONNA K. GINTHER, *The University of Kansas*

AMANDA GAULKE, *Kansas State University*

Sunday
10:00 - 11:45 am
General
Montgomery B

2.B.6

The Environment, Labor Markets, and Consumer Behavior

Session Chair:

CHRISTIAN CROWLEY, *U.S. Department of the Interior*

Papers:

“Employment Effects of Hurricanes”

DANIEL SCHWAM, *The RAND Corporation*

JESSIE COE, *RAND Corporation*

“Flood and Wind Risk Perception: A Comparative Analysis of Evacuation Behavior during Hurricane Ivan”

TANVIR PAVEL, *Rose-Hulman Institute of Technology*

PALLAB MOZUMDER, *Florida International University*

“Globalization and Greenhouse Gas Emissions: Evidence from the United States”

CLAIRE BRUNEL, *American University*

ARIK LEVINSON, *Georgetown University*

“Investigating Outdoor Recreation Behavior with Internet Travel Site’s Reviews”

CHRISTIAN CROWLEY, *U.S. Department of the Interior*

YOSHIAKI SHIMAZAKI, *Akita Prefectural University*

“Globalization and Greenhouse Gas Emissions: Evidence from the United States”

CLAIRE BRUNEL, *American University*

ARIK LEVINSON, *Georgetown University*

Sunday
10:00 - 11:45 am
Presidential
Fort Bend A

2.B.7

Airline Mergers: Impacts on Pricing and Quality

Organizer:

NICHOLAS G. RUPP, *East Carolina University*

Session Chair:

NICHOLAS G. RUPP, *East Carolina University*

Papers:

“Quality Provision of Airline Mergers: The Case of Alaska-Virgin America Merger”

SHIH-HSIEN CHUANG, *Northwest Missouri State University*

JUNPYO PARK, *University of Northern Colorado*

“Access Pricing Regulation in the U.S. Domestic Aviation Industry”

DOUGLAS TURNER, *University of Florida*

“The Price Effect of Emerging Potential Competition Resulting from Airline Mergers”

QINGXIN HE, *East Carolina University*

NICHOLAS G. RUPP, *East Carolina University*

Discussants:

BRAD DANIEL SHRAGO, *U.S. Department of Transportation*

QI GE, *Vassar College*

JULES YIMGA, *Embry-Riddle Aeronautical University*

Sunday
10:00 - 11:45 am
Presidential
Fort Bend B

2.B.8

Beyond a Deficit Perspective: Economic Analysis of Racial Disparities

Organizer:

DANIA V. FRANCIS, *University of Massachusetts Boston*

Moderator:

DANIA V. FRANCIS, *University of Massachusetts Boston*

Panelist:

“Racial Academic Achievement Gaps”

DANIA V. FRANCIS, *University of Massachusetts Boston*

“Collateralized Marriage and the Effects on Family Structure”

CORINNE LOW, *University of Pennsylvania*

“Racial Disparities in Criminal Justice”

JAMEIN P. CUNNINGHAM, *Cornell University*

“False Narratives about Racial Disparities”

KYLE KILGORE MOORE, *The New School for Social Research*

“Racial Wealth Disparities”

FENABA ADDO, *University of North Carolina at Chapel Hill*

Sunday
10:00 - 11:45 am
Presidential
Chambers A

2.B.9

Gender and Health

Organizers:

CHANDAN KUMAR JHA, *Le Moyne College*

SUDIPTA SARANGI, *Virginia Polytechnic Institute and State University*

SUBHA MANI, *Fordham University*

Session Chair:

CHANDAN KUMAR JHA, *Le Moyne College*

Papers:

“Long-Term Impacts of Iron-Fortified Salt on Child Health and Cognition: Experimental Evidence from Rural Bihar, India”

SANTOSH KUMAR, *Sam Houston State University*

LIZA VON GRAFENSTEIN, *Georg August University of Göttingen*

ABHIJEET KUMAR, *Georg August University of Göttingen*

SEBASTIAN VOLLMER, *University of Göttingen*

“Gender Gaps in Cognitive and Noncognitive Skills: Roles of SES and Gender Attitudes”

JUSTINE DAVID, *Fordham University*

SUBHA MANI, *Fordham University*

JERE BEHRMAN, *University of Pennsylvania*

ARINDAM NANDI, *Center for Disease Dynamics, Economics and Policy*

ANJANA SANKHIL LAMKANG, *Center for Disease Dynamics, Economics and Policy*

RAMANAN LAXMINARAYAN, *Center for Disease Dynamics, Economics and Policy*

“Time Poverty: Conceptualization, Measures, and Gender Differences”

YANA V. RODGERS, *Rutgers University*

Sunday
10:00 - 11:45 am
Presidential
Chambers B

“Inside the Black Box of Early-Life Shocks on Later-Life Outcomes: Evidence from Indonesia”
LAURA ZIMMERMANN, *University of Georgia*
YEONGMI JEONG, *University of Georgia*

2.B.10

Pregnancy and Child Outcomes: Addressing Substances and Infectious Disease

Organizers:

SARAH HAMERSMA, *Syracuse University*
ORGUL D. OZTURK, *University of South Carolina*

Session Chair:

SARAH HAMERSMA, *Syracuse University*

Papers:

“Effects of Opioid Treatment Programs on Child Well-Being”

LINDSEY BULLINGER, *Georgia Institute of Technology*

“The Drug Crisis and the Living Arrangements of Children”

KASEY BUCKLES, *University of Notre Dame*

WILLIAM EVANS, *University of Notre Dame*

ETHAN LIEBER, *University of Notre Dame*

“Abortion Access and Women’s Economic Outcomes”

MAYRA PINEDA-TORRES, *Texas A&M University*

“The Effectiveness of the Influenza Vaccine in Children”

DEVON GORRY, *Clemson University*

MICHAEL ANDERSON, *University of California, Berkeley*

Discussants:

ALEXA PRETTYMAN, *University of California, Los Angeles*

LAURA HENKHAUS, *Vanderbilt University*

MATTIE MACKENZIE-LIU, *Syracuse University*

KERRI RAISSIAN, *University of Connecticut*

Sunday
10:00 - 11:45 am
Presidential
Chambers C

2.B.11

Health, Health Insurance, and Hospitals

Organizer:

M. MELINDA PITTS, *Federal Reserve Bank of Atlanta*

Session Chair:

LAURA M. ARGYS, *University of Colorado Denver*

Papers:

“The Effect of Becoming a Physician on Mental Health”

D. MARK ANDERSON, *Montana State University*

RON DIRIS, *Leiden University*

RAYMOND MONTIZAAN, *Maastricht University*

DANIEL REES, *University of Colorado Denver*

“The Interplay between Health Insurance and Auto Insurance: Evidence from the ACA”

REID TAYLOR, *University of Colorado Denver*

ANDREW FRIEDSON, *University of Colorado Denver*

Sunday
10:00 - 11:45 am
Presidential
Brazoria A

“Bad Lighting: Effects of Youth Indoor Tanning Prohibitions”
CHRISTOPHER CARPENTER, *Vanderbilt University*
BRANDYN CHURCHILL, *Vanderbilt University*
MICHELLE MARCUS, *Vanderbilt University*

“The Relationship between Rural Hospital Closures and Consumer Financial Debt”
JAMES HENSON, *Georgia State University*
M. MELINDA PITTS, *Federal Reserve Bank of Atlanta*

Discussants:

M. MELINDA PITTS, *Federal Reserve Bank of Atlanta*
KRISTA RUFFINI, *Georgetown University*
ORGUL D. OZTURK, *University of South Carolina*
JOSEPH SABIA, *San Diego State University*

2.B.12
Households, Trade, Fluctuations, and Macroeconomics

Organizer:

TREVON D. LOGAN, *The Ohio State University*

Session Chair:

TREVON D. LOGAN, *The Ohio State University*

Papers:

“Beliefs, Credit Constraints, and Inequality in Higher Education Outcomes”

SERGIO BARRERA, *University of Minnesota*

“Are Poor Countries Better off Forming Customs Unions or Signing Free Trade Agreements?”

ENRIQUE VALDES, *Florida International University*

“Measuring the Upstreamness and Downstreamness of a Country Position in the Global Value Chain: Does the Financial Development Level Matter?”

ROMEO ERIC NEUYOU NANA, *University of Arkansas*

“Earnings Inequality, Household Heterogeneity, and Macroeconomic Volatility”

ADIR DOS SANTOS MANCEBO JUNIOR, *Florida International University*

Discussants:

AISHA UDOCHI, *Howard University*

RENÉ CRESPIAN, *Cornell University*

Sunday
10:00 - 11:45 am
Presidential
Brazoria B

2.B.13
Topics on Macroeconomics and International Finance

Organizer:

FELIPE SAFFIE, *The University of Virginia*

Session Chair:

FELIPE SAFFIE, *The University of Virginia*

Papers:

“Income Inequality, Financial Intermediation, and Small Firms”

THOMAS DRECHSEL, *University of Maryland*

Sunday
10:00 - 11:45 am
Presidential
Westchase

“Financial Frictions and Re-distributive Effects of Exchange Rate Fluctuations”
NILS GORNEMANN, *Federal Reserve Board of Governors*

“Monetary Policy and Sovereign Risk in Emerging Economies (NK-Default)”
GABRIEL P MIHALACHE, *Stony Brook University*

“Non-homothetic Sudden Stops”
EUGENIO ROJAS, *University of Florida*

2.B.14 **Gender, Culture, and Crime**

Organizer:
ÖMER ÖZAK, *Southern Methodist University*

Session Chair:
ANA MARÍA TRIBÍN URIBE, *United Nations Economic Commission for Latin America and Caribbean*

Papers:
“Social Norms and Son Preference in India: A Spatial-Econometric Analysis”
ANNA MARIA AKSAN, *Fairfield University*

“Gender Violence, Enforcement, and Human Capital: Evidence from Women Justice Centers in Peru”
MARIA MICAELA SVIATSCHI, *Princeton University*

“Crime and Gender Segregation”
ANA MARÍA TRIBÍN URIBE, *United Nations Economic Commission for Latin America and Caribbean*
BRIAN KNIGHT, *Brown University*
MERCEDES PONCE DE LEON, *Brown University*

“Cultural Distance and Conflict-Related Sexual Violence”
ANA TUR-PRATS, *University of California, Merced*
ELEONORA GUARNIERI, *ifo Institute Munich*

Sunday
10:00 - 11:45 am
Presidential
Meyerland A

2.B.15 **Education in Latin America and the U.S.**

Organizers:
CECILIA PELUFFO, *University of Florida*
MARIA PADILLA-ROMO, *The University of Tennessee, Knoxville*

Session Chairs:
CECILIA PELUFFO, *University of Florida*
MARIA PADILLA-ROMO, *The University of Tennessee, Knoxville*

Papers:
“Do More School Resources Increase Learning Outcomes? Evidence from an Extended School-Day Reform”
JORGE AGUERO, *University of Connecticut*
MARTA FAVARA, *University of Oxford*
CATHERINE PORTER, *Lancaster University*
ALAN SÁNCHEZ, *Group for the Analysis of Development*

“Long-Term Effects of Full-Time Schools on High-Stakes Exams”

MARIA PADILLA-ROMO, *The University of Tennessee, Knoxville*

CECILIA PELUFFO, *University of Florida*

FRANCISCO CABRERA-HERNÁNDEZ, *Universidad de Monterrey*

“Assessing Intergenerational Transmission of Education for Immigrants in the United States”

KATERINE RAMIREZ, *Monmouth University*

“Does Education Prevent Job Loss during Downturns? Evidence from Exogenous School Assignments and COVID-19 in Barbados”

DIETHER BEUERMANN, *Inter-American Development Bank*

NICOLAS BOTTAN, *Cornell University*

C. KIRABO JACKSON, *Northwestern University*

BRIDGET HOFFMANN, *Inter-American Development Bank*

DIEGO VERA COSSIO, *Inter-American Development Bank*

Discussants:

MARIA PADILLA-ROMO, *The University of Tennessee, Knoxville*

KATERINE RAMIREZ, *Monmouth University*

DIEGO VERA COSSIO, *Inter-American Development Bank*

JORGE AGUERO, *University of Connecticut*

Sunday
10:00 - 11:45 am
Presidential
SBCA
Meyerland B

2.B.16

The Economics of Tobacco Harm Reduction

Organizer:

DONALD S. KENKEL, *Cornell University*

Session Chair:

GLENN BLOMQUIST, *University of Kentucky*

Papers:

“Tobacco Use and Quitting Behaviors among Japanese Smokers: An Empirical Analysis”

AYDA YUREKLI, *Foundation for a Smoke-Free World*

“Health Risk Perceptions on Cigarettes and Alternative Products: A Study of University Students in Turkey”

ASENA CANER, *TOBB University of Economics and Technology*

“Estimating the Effect of E-Cigarette Taxes on Youth”

MICHAEL PESKO, *Georgia State University*

CHARLES COURTEMANCHE, *University of Kentucky*

DHAVAL M. DAVE, *Bentley University*

BO FENG, *Georgia State University*

ABBY FRIEDMAN, *Yale University*

JOHANNA CATHERINE MACLEAN, *Temple University*

RAHI ABOUK, *William Paterson University*

JOSEPH SABIA, *San Diego State University*

SAMUEL SAFFORD, *San Diego State University*

“A Bayesian Analysis of E-Cigarette Risk Perceptions in the United Kingdom”

W. KIP VISCUSI, *Vanderbilt University*

Discussants:

DONALD S. KENKEL, *Cornell University*

Sunday
10:00 - 11:45 am
Allied - KAEA
Briargrove A

2.B.17
Current Issues in Macroeconomics

Organizer:
SUYONG SONG, *The University of Iowa*

Session Chair:
HYEONGWOO KIM, *Auburn University*

Papers:
“Redistribution and the Monetary–Fiscal Policy Mix”
SAROJ BHATTARAI, *The University of Texas at Austin*
JAE WON LEE, *The University of Virginia*
CHOONGRYUL YANG, *Federal Reserve Board of Governors*

“Economic Impacts of the Spain Immigrants: Using a VAR”
PETER WUI, *University of Arkansas Pine Bluff*
RAFAEL DE ARCE BORDA, *Universidad Autónoma de Madrid*
RAMÓN MAHÍA CASADO, *Universidad Autónoma de Madrid*
NOKON HEO, *University of Arkansas Pine Bluff*

“Capital Regulation and Shadow Finance: A Quantitative Analysis”
HYUNJU LEE, *Ryerson University*
SUNYOUNG LEE, *Seoul National University*
RADEK PALUSZYNSKI, *University of Houston*

“Gini in Taylor Rule: Should Fed Care about Inequality?”
EUNSEONG MA, *Louisiana State University*
KWANGYONG PARK, *Bank of Korea*

“Understanding Why Fiscal Stimulus Can Fail through the Lens of the Survey of Professional Forecasters”
HYEONGWOO KIM, *Auburn University*
SHUWEI ZHANG, *Auburn University*

Sunday
10:00 - 11:45 am
Allied - SDAE
Briargrove B

2.B.18
Austrian Economics and International Affairs

Organizer:
ANNE RATHBONE BRADLEY, *The Fund for American Studies*

Session Chair:
ANNE RATHBONE BRADLEY, *The Fund for American Studies*

Papers:
“The Political Economy of Militarism and the Environment”
ABIGAIL HALL BLANCO, *Bellarmino University*
CHRISTOPHER J. COYNE, *George Mason University*

“Wretched Refuse? The Political Economy of Immigration and Institutions”
ALEX NOWRASTEH, *Cato Institute*

“Polycentric Defense: Security Provision in a Self-Governing Society”
YAHYA A. ALSHAMY, *George Mason University*
NATHAN P. GOODMAN, *New York University*
CHRISTOPHER J. COYNE, *George Mason University*

“Military Keynesianism in the Post-World War II United States of America”

KARRAS LAMBERT, *George Mason University*

Sunday
10:00 - 11:45 am
Allied - IOS
Kingwood A

2.B.19

Econometric Methods in Industrial Organization

Organizer:

JONATHAN WALLACE WILLIAMS, *The University of North Carolina at Chapel Hill*

Session Chair:

JEFF THURK, *University of Georgia*

Papers:

“Forecasting Discrete Intermittent Demand”

ALEX MARSH, *The University of North Carolina at Chapel Hill*

“Identification and Estimation in Many-to-One Two-Sided Matching without Transfers”

YINGHUA HE, *Rice University*

“Demand Curvature in Discrete Choice Demand Models”

JEFF THURK, *University of Georgia*

“Estimating Matching Games with Profit and Price Data”

AMIR KAZEMPOUR, *Rice University*

Discussants:

RAJARSHI BHOWAL, *Purdue University*

AO WANG, *University of Warwick*

JEREMY FOX, *Rice University*

MATTHEW LEISTEN, *Federal Trade Commission*

Sunday
10:00 - 11:45 am
Allied - NAASE
Kingwood B

2.B.20

NAASE II

Organizer:

FRANK STEPHENSON, *Berry College*

Session Chair:

DENNIS COATES, *University of Maryland, Baltimore County*

Papers:

“Economic Freedom and Professional Team Sport Performance”

DENNIS COATES, *University of Maryland, Baltimore County*

ANNA BYKOVA, *National Research University Higher School of Economics*

“The Impact of Taxes on Sport Participation and Physical Activity Behavior”

ARIJIT RAY, *Howard University*

JANE E. RUSESKI, *West Virginia University*

BRAD R. HUMPHREYS, *West Virginia University*

“Success in Women’s International Football: ELO Rankings from 1969-2020”

CRAIG A. DEPKEN, *The University of North Carolina at Charlotte*

TOMISLAV GLOBAN, *University of Zagreb*

Sunday
10:00 - 11:45 am
Allied - AERE
River Oaks A

“Are Sportsbooks Setting NCAA Lines to Balance the Book?”

ANDY WEINBACH, *Coastal Carolina University*

BAILEY RUE, *Coastal Carolina University*

RODNEY J PAUL, *Syracuse University*

Discussants:

DENNIS COATES, *University of Maryland, Baltimore County*

ARIJIT RAY, *Howard University*

ANDY WEINBACH, *Coastal Carolina University*

CRAIG A. DEPKEN, *The University of North Carolina at Charlotte*

2.B.21

Energy Consumption

Organizer:

JOHN C. WHITEHEAD, *Appalachian State University*

Session Chair:

GREGORY EDWARD HOWARD, *East Carolina University*

Papers:

“Modeling Public Preferences for Solar Energy Siting in Rhode Island”

GREGORY EDWARD HOWARD, *East Carolina University*

RUTH QUAINOO, *East Carolina University*

VASUNDHARA GAUR, *University of Rhode Island*

COREY LANG, *University of Rhode Island*

“Who Values Future Energy Saving? Evidence from American Drivers”

LUTZ SAGER, *Georgetown University*

ARIK LEVINSON, *Georgetown University*

“Do People Listen When It Matters? Evidence from Smart Thermostat Data on Compliance with Governmental Emergency Requests”

DYLAN BREWER, *Georgia Institute of Technology*

R. JIM CROZIER, *Georgia Institute of Technology*

“Free Power, Irrigation, and Groundwater Depletion: Impact of the Farm Electricity Policy of Punjab, India”

DISHA GUPTA, *Delhi School of Economics*

Sunday
10:00 - 11:45 am
Allied - AERE
River Oaks B

2.B.22

Wanna Fight? Climate Change and Conflict

Organizer:

JOHN C. WHITEHEAD, *Appalachian State University*

Session Chair:

ANDREW G. MEYER, *Marquette University*

Papers:

“Federally Mandated but Locally Administered: Political Differences in Air Pollution Abatement under the Clean Air Act”

ANDREW G. MEYER, *Marquette University*

ZACH RAFF, *University of Wisconsin-Stout*

JASON WALTER, *University of Tulsa*

“Wildfire Risk, Salience, and Housing Development in the Wildland-Urban Interface”

NICHOLAS IRWIN, *University of Nevada, Las Vegas*

SHAWN MCCOY, *University of Nevada, Las Vegas*

KATIE JO BLACK, *Kenyon College*

“The Value of Reducing Wildfire Risk in the Wildland Urban Interface: A Contingent Valuation Approach”

MD NIAZ MURSHED CHOWDHURY, *University of Nevada, Reno*

MICHAEL TAYLOR, *University of Nevada, Reno*

“Pushed to Cross the Line: Multiperiod Pollution Standards and the Cost of Environmental Regulation”

FLORIAN GROSSET, *Columbia University*

WOLFRAM SCHLENKER, *Columbia University*

“A Lab in the (Track and) Field? The Effect of Pollution on Physical Performance: Evidence from Sports Competitions”

FRANCESCO GRANELLA, *Bocconi University*

Sunday
10:00 - 11:45 am
GRAD
River Oaks C

2.B.23

Financial Economics I

Organizer:

BRYAN C. MCCANNON, *West Virginia University*

Session Chair:

NANCY HASKELL, *University of Dayton*

Papers:

“A Quantitative Model of High-Cost Consumer Credit”

JOAQUIN SALDAIN, *The University of Virginia*

“To Borrow or Not To Borrow: Determinants of Debt Aversion”

LOGAN JAMES MILLER, *University of Arkansas*

“Does Private Equity Over-Lever Firms?”

SHARJIL HAQUE, *University of North Carolina at Chapel Hill*

“Chile’s Social Security Reforms: Effects on Savings, Retirement, and Poverty in Old Age”

SEBASTIAN FAUNDEZ, *The University of Texas at Dallas*

Discussants:

GUSTAVO CORTES, *University of Florida*

NANCY HASKELL, *University of Dayton*

Sunday
10:00 - 11:45 am
General
Montrose A

2.B.24

Political Economy: Gerrymandering, Ideological Voting, Polarization, and Conflict

Organizer:

WILSON LAW, *Baylor University*

Session Chair:

WILSON LAW, *Baylor University*

Papers:

“Partisan Gerrymandering and Turnout”

NEIL SILVEUS, *University of Pittsburgh*

DANIEL JONES, *University of Pittsburgh*

CARLY URBAN, *Montana State University*

“Ideological Proximity, Issue Importance, and Vote Choice”

WILSON LAW, *Baylor University*

PATRICK FLAVIN, *Baylor University*

“Political Parties as Drivers of U.S. Polarization: 1927-2018”

NATHAN CANEN, *University of Houston*

CHAD KENDALL, *University of Southern California*

FRANCESCO TREBBI, *University of California, Berkeley*

“Fanatical Peace: How Fundamental Disagreements Can Discourage Disputes”

RICHARD JORDAN, *Baylor University*

KRISTOPHER RAMSAY, *Princeton University*

Discussants:

NEIL SILVEUS, *University of Pittsburgh*

WILSON LAW, *Baylor University*

NATHAN CANEN, *University of Houston*

RICHARD JORDAN, *Baylor University*

Sunday
10:00 - 11:45 am
General
Montrose B

2.B.25**Political Economy of Police Reform****Organizer:**

ILIA MURTAZASHVILI, *University of Pittsburgh*

Session Chair:

TATE FEGLEY, *University of Pittsburgh*

Papers:

“Police Unions and Predatory Policing”

ERIC ALSTON, *University of Colorado Boulder*

TATE FEGLEY, *University of Pittsburgh*

ILIA MURTAZASHVILI, *University of Pittsburgh*

“Quasimarkets and Police Reform”

TATE FEGLEY, *University of Pittsburgh*

ILIA MURTAZASHVILI, *University of Pittsburgh*

“Public Choice and Crime on American Indian Reservations”

ADAM CREPELLE, *George Mason*

“Defunding Police: A Public Choice Analysis”

KAITLYN JEAN WOLTZ, *Claremont McKenna College*

Discussants:

ILIA MURTAZASHVILI, *University of Pittsburgh*

TATE FEGLEY, *University of Pittsburgh*

ERIC ALSTON, *University of Colorado Boulder*

KAITLYN JEAN WOLTZ, *Claremont McKenna College*

Sunday
10:00 - 11:45 am
General
Tanglewood

2.B.26
Crime and Social Networks

Organizer:
JONATHAN MORENO-MEDINA, *Duke University*

Session Chair:
JONATHAN MORENO-MEDINA, *Duke University*

Papers:
“Local Crime News Bias: Extent, Causes, and Consequences”
JONATHAN MORENO-MEDINA, *Duke University*

“Immigrants, Legal Status, and Illegal Trade”
BRETT MCCULLY, *Collegio Carlo Alberto*

“Do Far-Right Mayors Increase the Probability of Hate Crimes?”
ALESSIO ROMARRI, *Universitat de Barcelona*

“Silenced: Consequences of Nuisance Property Ordinances”
ARIA GOLESTANI, *University of California, Irvine*

Discussants:
ASHNA ARORA, *University of Chicago*
BRETT MCCULLY, *Collegio Carlo Alberto*
CHELSEA TEMPLE, *Texas A&M University*

Sunday
10:00 - 11:45 am
General
Memorial

2.B.27
Economic and Nutritional Inequality

Organizer:
BIBEK ADHIKARI, *Illinois State University*

Session Chair:
VEESHAN RAYAMAJHEE, *North Dakota State University*

Papers:
“Credit, Risk, and Gender: A Case from a Randomized Controlled Trial on Index Insurance in Ghana”
KHUSHBU MISHRA, *Stetson University*

“Gender Difference in the Impact of Earthquake on Nutritional Status of Children: Evidence from Rural Nepal”
KHUSIMAN PUN, *University of New Mexico*
KIRA M. VILLA, *The University of New Mexico*
MATIAS FONTENLA, *The University of New Mexico*

“The Income Elasticity of Nutrition: Evidence from the United States”
JANAK RAJ JOSHI, *Hood College*
BO ZHANG, *Plymouth Rock Assurance*
DOUGLAS WRENN, *Pennsylvania State University*
EDWARD JAENICKE, *Pennsylvania State University*

“Causes of Socioeconomic Inequality in Nepal: Evidence from Panel Study”
RAJENDRA DULAL, *Bloomsburg University of Pennsylvania*
KUL KAPRI, *Rowan University*
SHANKAR GHIMIRE, *Western Illinois University*

Sunday
10:00 - 11:45 am
General
Sugarland A

Discussants:

VEESHAN RAYAMAJHEE, *North Dakota State University*
NIRAJ KHATIWADA, *The University of New Mexico*
RAJU MAINALI, *Missouri State University*
KESHAR M. GHIMIRE, *University of Cincinnati Blue Ash College*

2.B.28

Topics in U.S. Microeconomic History

Organizer:

PETER NENCKA, *Miami University*

Session Chair:

PETER NENCKA, *Miami University*

Papers:

“The Short and Long Run Effects of Black Strikebreakers on Racial Inequalities”

JESSICA LAVOICE, *Bowdoin College*

ETHAN SCHMICK, *University of Pittsburgh*

“Characterizing the New Deal Migrants”

EZRA G. GOLDSTEIN, *Florida State University*

SHAWN KANTOR, *Florida State University*

“Birth Order and Public Investments: Evidence from the United States, 1910-1940”

ANGELA COOLS, *Davidson College*

SIOBHAN O’KEEFE, *Davidson College*

“Railroads and Local Economic Transformation”

PETER NENCKA, *Miami University*

ENRICO BERKES, *The Ohio State University*

EZRA KARGER, *University of Chicago*

Sunday
10:00 - 11:45 am
General
Sugarland B

2.B.29

Consequences of Racial Discrimination

Organizer:

DANIEL DENCH, *Georgia Institute of Technology*

Session Chair:

DANIEL DENCH, *Georgia Institute of Technology*

Papers:

“The Impact of Mass Layoffs on Racial Animus”

ABIGAIL PERALTA, *Louisiana State University*

ADAM BESTENBOSTEL, *Texas A&M University*

“Employer Learning or Employment Gaps”

DANIEL DENCH, *Georgia Institute of Technology*

“Racial Discrimination among Professional Basketball Referees”

ERIC OSBORNE-CHRISTENSON, *Pace University*

“Do Fair Housing Policies Help or Hinder? Evidence from Seattle”

MERADEE TANGVATCHARAPONG, *Hitotsubashi University*

Sunday
10:00 - 11:45 am
General
Clear Lake A

2.B.30

Applied Topics in Political Economy and Institutional Economics

Organizer:

GREGORY W. CASKEY, *George Mason University*

Session Chair:

GREGORY W. CASKEY, *George Mason University*

Papers:

“University Affiliated Research Centers and the Department of Defense: A Transaction Costs Approach”

CHANDLER REILLY, *George Mason University*

“Land Distributing Institutions in Colonial America”

PETER HAZLETT, *George Mason University*

PETER T. LEESON, *George Mason University*

“State Capacity and Predation: The Case of the Uyghurs in Xinjiang”

GREGORY W. CASKEY, *George Mason University*

ILIA MURTAZASHVILI, *University of Pittsburgh*

“A Theory of Emergent Government Power and Constraint: An Application to Federal Budgeting”

ZACHARY BLAKE KESSLER, *George Mason University*

Sunday
10:00 - 11:45 am
Allied - SDAE
Clear Lake B

2.B.31

Shakespeare’s Ages of Man: Four Perspectives from the Academy

Organizer:

RICHARD E. WAGNER, *George Mason University*

Moderator:

RICHARD E. WAGNER, *George Mason University*

Panelist:

SARAH MOORE, *George Mason University*

MARTA PODEMSKA-MIKLUCH, *Gustavus Adolphus College*

ROGER G. KOPPL, *Syracuse University*

RICHARD E. WAGNER, *George Mason University*

Sunday
10:00 - 11:45 am
General
Hunter’s Creek A

2.B.32

Non-economists and the History of Economic Thought

Organizer:

DANIEL PETER KUEHN, *Urban Institute*

Session Chair:

DANIEL PETER KUEHN, *Urban Institute*

Papers:

“Contestations over the Nature of Philippine Underdevelopment: Economic Thought during the Marcos Dictatorship”

MARINA DURANO, *Open Society Foundation*

“‘Obligations of the Southern Economist’: Agrarian Political Economy and Its Critics in the Vanderbilt Economics Department”

DANIEL PETER KUEHN, *Urban Institute*

“‘Secondhand’ Dealing in Economic Ideas: A Postwar American Case Study on the Foundation for Economic Education”

IBANCA ANAND, *Johns Hopkins University*

“Resilience Governmentality: The Genealogical Origins of Systemic Risk Regulation”

ONUR ÖZGÖDE, *Harvard Kennedy School*

Discussants:

DANIEL PETER KUEHN, *Urban Institute*

ONUR ÖZGÖDE, *Harvard Kennedy School*

IBANCA ANAND, *Johns Hopkins University*

MARINA DURANO, *Open Society Foundation*

Sunday
10:00 - 11:45 am
General
Hunter’s Creek B

2.B.33

Economics of Education II

Organizer:

ANDY BROWNBAC, *University of Arkansas*

Session Chair:

JULIE TRIVITT, *Heartland Forward*

Papers:

“The Role of Student Effort on Performance in PISA: Revisiting the Gender Gap in Achievement”

GEMA ZAMARRO RODRIGUEZ, *University of Arkansas*

LINA ANAYA, *University of Arkansas*

“Did Spending Cuts during the Great Recession Really Cause Student Outcomes to Decline?”

JOSH B. MCGEE, *University of Arkansas*

JESSICA GOLDSTEIN, *University of Arkansas*

“Do Schools’ Improvements of Student Duration on Test Items Impact Student Achievement?”

MATTHEW DAVID BAIRD, *The RAND Corporation*

JIM SOLAND, *The University of Virginia*

“College Summer School: Educational Benefits and Enrollment Preferences”

ANDY BROWNBAC, *University of Arkansas*

SALLY SADOFF, *University of California, San Diego*

Discussants:

JULIE TRIVITT, *Heartland Forward*

Sunday
10:00 - 11:45 am
Allied - CSWEP
Houston Salon I

2.B.34

Education Choices

Organizer:

JENNIFER L. DOLEAC, *Texas A&M University*

Session Chair:

JENNIFER L. DOLEAC, *Texas A&M University*

Papers:

“Strategic Decisions Have ‘Major’ Consequences: Gender Differences in College Major Choices”

AMELIA HAWKINS, *Brandeis University*

CATALINA FRANCO, *Norwegian School of Economics*

“An Aspiring Friend Is a Friend Indeed: School Peers and College Aspirations in Brazil”

JESSICA GAGETE-MIRANDA, *University of Milano-Bicocca*

“Do Schools Choose Policies Based on Their Neighbors?”

ALLISON OLDHAM LUEDTKE, *St. Olaf College*

CARLY URBAN, *Montana State University*

“Do Female Role Models Reduce the Gender Gap in Science? Evidence from French High Schools”

CLÉMENTINE VAN EFFENTERRE, *University of Toronto*

THOMAS BREDIA, *Paris School of Economics*

JULIEN GRENET, *Paris School of Economics*

MARION MONNET, *Institut National d’Etudes Demographiques*

Discussants:

MICHAEL STEPHENS KOFOED, *United States Military Academy*

SETH L. GERSHENSON, *American University*

CHLOE GIBBS, *University of Notre Dame*

TODD RANDY JONES, *Mississippi State University*

Sunday
10:00 - 11:45 am
Allied - ESA
Houston Salon II

2.B.35**ESA V****Organizer:**

KRISTA JABS SARAL, *The University of North Carolina at Charlotte*

Session Chair:

JOE BALLARD, *Florida State University*

Papers:

“Inequality and Allocators in Collective Goods Environments”

BROCK STODDARD, *Appalachian State University*

CALEB COX, *Virginia Commonwealth University*

“How Rating Mechanisms Shape User Search, Quality Inference, and Engagement in Online Platforms: Experimental Evidence”

JOSHUA FOSTER, *Western University*

“Ambiguity Aversion and Its Effect on Price Dispersion”

ZACHARY DOROBIALA, *The University of Alabama*

“Dynamic Coordination with Switching Costs”

JOE BALLARD, *Florida State University*

LUKE BOOSEY, *Florida State University*

Sunday
10:00 - 11:45 am
Presidential
Virtual Only

2.B.40**Economics of Gender and Economics of the Household****Organizers:**

NANCY FOLBRE, *University of Massachusetts Amherst*

SHOSHANA GROSSBARD, *San Diego State University*

Sunday
12:00 - 1:45 pm
Presidential
Houston Ballroom
IV-VII

Moderator:

JANICE COMPTON, *University of Manitoba*

Panelist:

NANCY FOLBRE, *University of Massachusetts Amherst*

CHERYL DOSS, *Oxford University*

REBECA GOMEZ BETANCOURT, *University of Lyon
2-Triangle*

SHOSHANA GROSSBARD, *San Diego State University*

2.F.37

Presidential Address and Annual Business Meeting

**Presentation of the 35th Annual Georgescu-Roegen Prize
in Economics for the Best Article Published during the
Past Year in the *Southern Economic Journal*[®]**

Introduction:

CRISTOPHER CARPENTER, *Vanderbilt University*

Presentation:

JULIE L. HOTCHKISS, *Federal Reserve Bank of Atlanta*

**Presentation of the 20th Annual Kenneth G. Elzinga
Teaching Award to a Faculty Member Who Has Made an
Outstanding Contribution to Economics Education**

Introduction:

W. KIP VISCUSI, *Vanderbilt University*

Presentation:

JULIE L. HOTCHKISS, *Federal Reserve Bank of Atlanta*

Presidential Address

Introduction:

ARTHUR H. GOLDSMITH, *Washington and Lee University*

Speaker:

JULIE L. HOTCHKISS, *Federal Reserve Bank of Atlanta*

Topic:

“Millennials: Maligned or Miscreants?”

SEA Annual Business Meeting

Presiding:

JULIE L. HOTCHKISS, *Federal Reserve Bank of Atlanta*

Approval of the Minutes:

JULIE L. HOTCHKISS, *Federal Reserve Bank of Atlanta*

Financial Report:

BENJAMIN W. POWELL, *Texas Tech University*

SEJ Managing Editor’s Report:

CHARLES COURTEMANCHE, *University of Kentucky*

Other Business:

JULIE L. HOTCHKISS, *Federal Reserve Bank of Atlanta*

2021 Election Results:

JULIE L. HOTCHKISS, *Federal Reserve Bank of Atlanta*

Introduction of the New President:

JULIE L. HOTCHKISS, *Federal Reserve Bank of Atlanta*

Presentation of SEA Presidential Award:

ARTHUR H. GOLDSMITH, *Washington and Lee University*

Announcement of the 2022 Nominating Committee:

ARTHUR H. GOLDSMITH, *Washington and Lee University*

Adjournment

Sunday
1:45 pm – 6:00 pm
Meeting Level 2
Registration Desk

Registration

Sunday
2:00 - 3:45 pm
Presidential
Liberty A

2.H.1**Immigrant Networks, Housing Arrangements, and Aspirations****Organizer:**

AMELIE CONSTANT, *Princeton University*

Session Chair:

CATALINA AMUEDO-DORANTES, *University of California, Merced*

Papers:

“Social Networks and Political Assimilation in the Age of Mass Migration”

CORRADO GIULIETTI, *University of Southampton*

COSTANZA BIAVASCHI, *Norwegian University of Science and Technology*

YVES ZENOU, *Monash University*

“Longing for Which Home? Evidence from Worldwide Return Migration Aspirations”

AMELIE CONSTANT, *Princeton University*

ELS BEKAERT, *Ghent University*

KILLIAN FOUBERT, *Ghent University*

ILSE RUYSEN, *Ghent University*

“Health and Access to Healthcare as Drivers for International Migration in Africa: An Empirical Analysis”

ELS BEKAERT, *Ghent University*

“Retired and Alone: Gender Differentials in the Living Arrangements and Housing Choices of the Elderly”

ALEXANDRU VOICU, *College of Staten Island, City University of New York*

Sunday
2:00 - 3:45 pm
Presidential
Liberty B

2.H.2**Networks and Applications I****Organizer:**

GEORGIA KOSMOPOULOU, *The University of Oklahoma*

Session Chair:

GEORGIA KOSMOPOULOU, *The University of Oklahoma*

Papers:

“The Role of Referrals in Immobility, Inequality, and Inefficiency in Labor Markets”

LUKAS BOLTE, *Stanford University*

NICOLE IMMORLICA, *Microsoft Research*

MATTHEW JACKSON, *Stanford University*

Sunday
2:00 - 3:45 pm
Presidential
Galveston A

“Drug Diffusion through Peer Networks: Evidence from Industry Payments”

LEILA AGHA, *Dartmouth College*

DAN ZELTZER, *Tel Aviv University*

“Selection and Endogenous Treatment Models with Social Interactions: An Application to the Impact of Exercise on Self-Esteem”

ZHONGJIAN LIN, *Emory University*

“Minority-Owned Firms in Public Procurement”

LEI HE, *York College of Pennsylvania*

XUEQI ZHOU, *Google*

GEORGIA KOSMOPOULOU, *The University of Oklahoma*

NANCY ALEXANDER, *Langston University*

2.H.3

Economics of Higher Education

Organizer:

MANU RAGHAV, *DePauw University*

Session Chair:

MANU RAGHAV, *DePauw University*

Papers:

“Working Smarter and Harder: Advising for Timely Graduation”

ANGELA DILLS, *Western Carolina University*

LYNNE HORGAN, *University of North Carolina Asheville*

BRAD PETITFILS, *University of North Carolina Asheville*

DEAVER TRAYWICK, *University of North Carolina Asheville*

“An Exploration into the Relationship between Textbook Costs and Postsecondary Student Success”

BRADLEY R. CURS, *University of Missouri*

“Statistical Discrimination, Affirmative Action, and Optimal Mismatch in College Major Selection”

KEVIN J. MUMFORD, *Purdue University*

MARY KATE BATISTICK, *University of Notre Dame*

TIMOTHY N. BOND, *Purdue University*

SEBASTIAN LINDE, *Medical College of Wisconsin*

“Why Some Campuses Are Safer than Others: A Panel Data Study of U.S. Higher Education”

MANU RAGHAV, *DePauw University*

TIMOTHY M. DIETTE, *Washington & Lee University*

Discussants:

KEVIN J. MUMFORD, *Purdue University*

ANGELA DILLS, *Western Carolina University*

MANU RAGHAV, *DePauw University*

BRADLEY R. CURS, *University of Missouri*

Sunday
2:00 - 3:45 pm
Presidential
Galveston B

2.H.4

Using Surveys to Inform Policy Analysis

Organizer:

DAVID ALTIG, *Federal Reserve Bank of Atlanta*

Session Chair:

DAVID ALTIG, *Federal Reserve Bank of Atlanta*

Papers:

“Understanding the Future of Employment and Inflation through Firms’ Expectations”

SONYA R. WADDELL, *Federal Reserve Bank of Richmond*

“Households’ Inflation Expectations: A View from the Bottom Up”

EDWARD KNOTEK, *Federal Reserve Bank of Cleveland*

“How Economic Crises Affect Inflation Beliefs: Evidence from the COVID-19 Pandemic”

OLIVIER ARMANTIER, *Federal Reserve Bank of New York*

“Using Firms’ Probabilistic Expectations to Inform Monetary Policy”

BRENT H. MEYER, *Federal Reserve Bank of Atlanta*

Discussants:

WILBERT VAN DER KLAUW, *Federal Reserve Bank of New York*

M.C. SUNNY WONG, *University of San Francisco*

FARRUKH SUVANKULOV, *Bank of Canada*

2.H.5**Education Challenges: Migration, COVID-19, Grading Standards, and Sick Leave****Organizer:**

MATTHEW HARRIS, *The University of Tennessee, Knoxville*

Session Chairs:

MATTHEW HARRIS, *The University of Tennessee, Knoxville*

ORGUL D. OZTURK, *University of South Carolina*

Papers:

“Zooming to Class? Evidence from a Randomized Control Trial on the Effects of Online Learning on College Student Academic Achievement during COVID-19”

MICHAEL STEPHENS KOFOED, *United States Military Academy*

LUCAS GEBHART, *United States Military Academy*

DALLAS GILMORE, *United States Military Academy*

RYAN MOSCHITTO, *United States Military Academy*

“Making the Grade: The Effect of Teacher Grading Standards on Student Outcomes”

SETH L. GERSHENSON, *American University*

STEPHEN B. HOLT, *State University of New York at Albany*

ADAM TYNER, *Fordham University*

“Violence-Induced Migration and Peer Effects in Academic Performance”

MARIA PADILLA-ROMO, *The University of Tennessee, Knoxville*

CECILIA PELUFFO, *University of Florida*

“Sick Pay Generosity, Sick Leave Behavior, and Contagious Diseases: Spillovers and Infections in Public Schools”

MATTHEW HARRIS, *The University of Tennessee, Knoxville*

NICOLAS R. ZIEBARTH, *Cornell University*

CHRISTOPHER CRONIN, *University of Notre Dame*

Sunday
2:00 - 3:45 pm
Presidential
Montgomery A

Sunday
2:00 - 3:45 pm
Presidential
Montgomery B

2.H.6

Impacts of Job Loss and Unemployment Insurance

Organizer:

EMILY NIX, *University of Southern California*

Session Chair:

EMILY NIX, *University of Southern California*

Papers:

“Postpartum Job Loss: Transitory Effect on Mothers, Long-Run Damage to Children”

BARTON WILLAGE, *Louisiana State University*

ALEXANDER WILLEN, *Norwegian School of Economics*

“Revisiting the Added Worker Effect Using Linked Survey-Administrative Data”

CHLOE EAST, *University of Colorado Denver*

“Do Richer Parents Cushion the Fall? Disparate Impacts of Job Loss by Parental Income and Implications for Intergenerational Mobility”

EMILY NIX, *University of Southern California*

MARTTI KAILA, *University of Helsinki*

KRISTA RIUKULA, *Other*

“The Blessing of Leisure or the Curse of Unemployment? Effects of Unemployment Insurance Duration on Health”

ANALISA PACKHAM, *Vanderbilt University*

ALEXANDER AHAMMER, *Johannes Kepler University Linz*

Sunday
2:00 - 3:45 pm
Presidential
Fort Bend A

2.H.7

Current Airline Issues

Organizer:

NICHOLAS G. RUPP, *East Carolina University*

Session Chair:

NICHOLAS G. RUPP, *East Carolina University*

Papers:

“Multimarket Contact and Profitability Implications for U.S. Airlines”

JULES YIMGA, *Embry-Riddle Aeronautical University*

“Labor Unions and Product Quality: A Case Study of the U.S. Airline Industry”

QI GE, *Vassar College*

DONGGEUN KIM, *The University of Oklahoma*

MYONGJIN KIM, *The University of Oklahoma*

“Boeing 737 Max”

NICHOLAS G. RUPP, *East Carolina University*

VOLODYMYR BILOTKACH, *Singapore Institute of Technology*

PAULOS LAKEW, *Unisinos*

“Estimation of Airport Catchment Areas and Their Implication for Competition”

BRAD DANIEL SHRAGO, *U.S. Department of Transportation*

Sunday
2:00 - 3:45 pm
Presidential
Fort Bend B

Discussants:

DOUGLAS TURNER, *University of Florida*
SHIH-HSIEN CHUANG, *Northwest Missouri State University*
DAVID GILLEN, *University of British Columbia*
QINGXIN HE, *East Carolina University*

2.H.8

Fertility, Infant Health, and Economics of the Household

Organizers:

MELANIE GULDI, *University of Central Florida*
ORGUL D. OZTURK, *University of South Carolina*

Session Chair:

MELANIE GULDI, *University of Central Florida*

Papers:

“Pre-marital Examination Laws, Marriages, and Syphilis Detection in the 20th Century”
ANNALISE MAILLET, *Florida State University*

“The Impact of the Earned Income Tax Credit on Fertility”
MATT HAMPTON, *Austin Peay State University*

“Economic Shocks and the Persistence of Home Production”
LUCIE SCHMIDT, *Smith College*
HAMISH LOW, *Oxford University*

“The Impact of State Medicaid Eligibility and Benefits Policy on Neonatal Abstinence Syndrome Hospitalizations”
LINDSEY BULLINGER, *Georgia Institute of Technology*
APARNA SONI, *American University*
AMANDA ABRAHAM, *University of Georgia*
KOSALI SIMON, *Indiana University at Bloomington*

Discussants:

KASEY BUCKLES, *University of Notre Dame*
AMELIA HAWKINS, *Brandeis University*
MATT HAMPTON, *Austin Peay State University*
CHRISTINE P. DURRANCE, *University of Wisconsin-Madison*

Sunday
2:00 - 3:45 pm
Presidential
Chambers A

2.H.9

Frictions in Labor and Goods Markets: Micro Foundations and Macro Implications

Organizer:

STANISLAV RABINOVICH, *The University of North Carolina at Chapel Hill*

Session Chair:

STANISLAV RABINOVICH, *The University of North Carolina at Chapel Hill*

Papers:

“Unemployment and the Distribution of Liquidity”
ZACHARY BETHUNE, *The University of Virginia*
GUILLAUME ROCHETEAU, *University of California, Irvine*

“Credit Condition, Inflation, and Unemployment”
LIANG WANG, *University of Hawaii at Manoa*
CHAO GU, *University of Missouri*
JANET HUA JIANG, *Bank of Canada*

Sunday
2:00 - 3:45 pm
Presidential
Chambers B

“Nonlinear Unemployment Effects of the Inflation Tax”

GARTH BAUGHMAN, *Federal Reserve Board of Governors*

STANISLAV RABINOVICH, *The University of North Carolina at Chapel Hill*

MOHAMMED AIT LAHCEN, *Qatar University*

HUGO VAN BUGGENUM, *Tilburg University*

“When Hosios Meets Phillips: Connecting Efficiency and Stability to Demand Shocks”

NICOLAS PETROSKY-NADEAU, *Federal Reserve Bank of San Francisco*

ETIENNE WASMER, *New York University Abu Dhabi*

PHILIPPE WEIL, *University Libre de Bruxelles*

2.H.10 Firm Dynamics I

Organizer:

SALOMÉ BASLANDZE, *Federal Reserve Bank of Atlanta*

Session Chair:

SALOMÉ BASLANDZE, *Federal Reserve Bank of Atlanta*

Papers:

“Scalable Expertise”

DAVID ARGENTE, *Pennsylvania State University*

“Monopsony in the U.S. Labor Market”

CHEN YEH, *Federal Reserve Bank of Richmond*

“The Concentration of Human Capital and Innovation”

SANTIAGO CAICEDO, *Clemson University*

“Entrepreneurship through Spinouts, Innovation, and Growth”

SALOMÉ BASLANDZE, *Federal Reserve Bank of Atlanta*

Sunday
2:00 - 3:45 pm
Presidential
Chambers C

2.H.11 Advances in Causal Inference II

Organizer:

YUYA SASAKI, *Vanderbilt University*

Session Chair:

PEDRO H. C. SANT’ANNA, *Vanderbilt University*

Papers:

“Sensitivity Analysis in Linear Models”

ALEXANDRE POIRIER, *Georgetown University*

MATT MASTEN, *Duke University*

PAUL DIEGERT, *Duke University*

“Design-Based Uncertainty for Quasi-Experiments”

JONATHAN DANIEL ROTH, *Microsoft Research*

ASHESH RAMBACHAN, *Harvard University*

“Welfare Analysis via Marginal Treatment Effects”

YUYA SASAKI, *Vanderbilt University*

TAKUYA URA, *University of California, Davis*

“Constrained Classification and Policy Learning”

TORU KITAGAWA, *Brown University*

ALEKSEY TETENOV, *University of Geneva*

SHOSEI SAKAGUCHI, *University College London*

Sunday
2:00 - 3:45 pm
Presidential
Brazoria A

2.H.12

Gender and Labor I

Organizers:

CHANDAN KUMAR JHA, *Le Moyne College*
SUBHA MANI, *Fordham University*
SUDIPTA SARANGI, *Virginia Polytechnic Institute and State University*

Session Chair:

SUBHA MANI, *Fordham University*

Papers:

“What’s In a Name? Returns to Internship Environment: Experimental Evidence from New York City”

JACLYN LOURDES YAP, *Fordham University*

SUBHA MANI, *Fordham University*

KIRSTEN ANASTASIO, *Johns Hopkins University*

“Explaining the Gender Gap in Self-Promotion: Labor Market Discrimination and Social Norms”

PAVITRA GOVINDAN, *University of Utah*

GEORGIOS ANGELIS, *Aix-Marseille Université*

MCKAY JENSEN, *University of Chicago*

“Homophily by Gender in Advice Seeking”

YANA GALLEN, *University of Chicago*

MELANIE WASSERMAN, *University of California, Los Angeles*

“Impacts of State Paid Family Leave Policies for Older Workers with Parents or Spouses in Poor Health”

BRENO BRAGA, *Urban Institute*

BARBARA A. BUTRICA, *Urban Institute*

STIPICA MUDRAZIJA, *Urban Institute*

H. ELIZABETH PETERS, *Urban Institute*

Sunday
2:00 - 3:45 pm
Presidential
Brazoria B

2.H.13

Movement of Labor and Ideas across Space

Organizer:

EUNHEE LEE, *University of Maryland*

Session Chair:

EUNHEE LEE, *University of Maryland*

Papers:

“High-Skilled Immigration, Offshoring R&D, and Firm Dynamics”

EUNHEE LEE, *University of Maryland*

JINGTING FAN, *Pennsylvania State University*

VALERIE SMEETS, *Aarhus University*

“Skilled Scalable Services: The New Urban Bias in Economic Growth”

FABIAN ECKERT, *Princeton University*

SHARAT GANAPATI, *Georgetown University*

CONOR WALSH, *Princeton University*

“Firm Heterogeneity, Exports, and the Impact of Immigration: Evidence from German Establishments”

NICOLAS MORALES, *Federal Reserve Bank of Richmond*

AGOSTINA BRINATTI, *University of Michigan*

“Public Pensions and the Elasticity of Elderly Labor Supply: Evidence from Federalized Railroad Pensions”

MATTHEW PESNER, *Vanderbilt University*

Sunday
2:00 - 3:45 pm
Presidential
Westchase

2.H.14

Origins and Evolution of Culture

Organizer:

ÖMER ÖZAK, *Southern Methodist University*

Session Chairs:

ÖMER ÖZAK, *Southern Methodist University*

DIETRICH VOLLRATH, *University of Houston*

Papers:

“The Other Great Migration: White Southern Migrants and Cultural Transformation in the U.S.”

PATRICK TESTA, *Tulane University*

ANDREAS FERRARA, *University of Pittsburgh*

“Seeds of Individualism: Agriculture and Cultural Formation in the U.S.”

DIETRICH VOLLRATH, *University of Houston*

MARTÍN FISZBEIN, *Boston University*

YEONHA JUNG, *Sungkyunkwan University*

“Individualism and the Legal Status of Prostitution”

LEWIS S. DAVIS, *Union College*

ASTGHIK MAVISAKALYAN, *Curtin University*

“Raised by the Village: Cultural Transmission in a Historical Perspective”

ANNE SOFIE KNUDSEN, *University of Copenhagen*

Sunday
2:00 - 3:45 pm
Presidential
Meyerland A

2.H.15

Earnings, Jobs, and Macroeconomics

Organizer:

KATHLEEN MCKIERNAN, *Vanderbilt University*

Session Chair:

KATHLEEN MCKIERNAN, *Vanderbilt University*

Papers:

“The Changing Nature of Permanent Earnings Risk”

J. CARTER BRAXTON, *University of Wisconsin-Madison*

“Job Applications and Labor Market Flows”

KURT SEE, *Bank of Canada*

“Accounting for Job-to-Job Moves: Wages versus Values”

VICTORIA GREGORY, *Federal Reserve Bank of St. Louis*

“Redistribution with Performance Pay”

ABDOULAYE NDIAYE, *New York University*

Sunday
2:00 - 3:45 pm
General
Meyerland B

2.H.16

Youth, Signaling, and the Labor Market

Session Chair:

ABU S. SHONCHOY, *Florida International University*

Papers:

“Early Childhood Human Capital Formation at Scale:
Experimental Evidence from Bangladesh”
AKIB KHAN, *Uppsala University*
SARAVANA RAVINDRAN, *National University of
Singapore*
ABU S. SHONCHOY, *Florida International University*
JOHANNES BOS, *American Institutes for Research*

“Fighting Child Labor with Remittances: Labor Supply
Responses to Weather Shocks”
HUANAN XU, *Indiana University South Bend*
ANDRES CUADROS-MENACA, *University of Arkansas*

“Signaling or Favoritism? Referrals in the Youth Labor
Market”
WEONHYEOK CHUNG, *University of Houston*

“The Signaling Role of Job Loss”
BRYCE VANDERBERG, *Michigan State University*

“Flexible, but Not Fair: Gender Gaps and Discrimination in
the Gig Economy”
YUTONG CHEN, *The University of Virginia*

Sunday
2:00 - 3:45 pm
Allied - KAEA
Briargrove A

2.H.17**Empirical Studies in Applied Microeconomics****Organizer:**

SUYONG SONG, *The University of Iowa*

Session Chair:

SANGYOON PARK, *University of Hong Kong*

Papers:

“Spillovers and Redistribution through Intra-firm Networks:
The Product Replacement Channel”
JAY HYUN, *HEC Montreal*
RYAN KIM, *Johns Hopkins University*

“Tariffs, Agricultural Subsidies, and the 2020 U.S.
Presidential Election: Unintended Consequences”
JAERIM CHOI, *University of Hawaii at Manoa*
SUNGHUN LIM, *Texas Tech University*

“Disadvantage of Low Education in Marriage Market for
Men in the U.S.”
SUN KI CHOI, *St. Lawrence University*
BUN SONG LEE, *University of Arkansas - Fort Smith*

“Trade Sanctions and Economic Development: Evidence
from North Korea”
JIHEE KIM, *KAIST*
KYOOCHEUL KIM, *Korea Development Institute*
SANGYOON PARK, *University of Hong Kong*
CHANG SUN, *University of Hong Kong*

Sunday
2:00 - 3:45 pm
GRAD
Briargrove B

2.H.18**Public Economics****Organizer:**

BRYAN C. MCCANNON, *West Virginia University*

Session Chair:

CULLEN T. WALLACE, *Georgia College & State
University*

Papers:

“Student Government Election Networks”

FOTEINI TZACHRISTA, *University of South Carolina*

“Labor Supply Responses to an Increase in the Minimum Pension Guarantee for People Close to Retirement Ages: Evidence from Chile”

PABLO TRONCOSO, *University of Georgia*

“An Empirical Investigation of Meritocracy and Economic Inequality”

SEUNGHEE LEE, *Indiana University at Bloomington*

“Religious Revivals and Political Polarization in the United States”

PARKER FLEMING, *Southern Methodist University*

Discussants:

JULIA R. NORGAARD, *Pepperdine University*

MICHAËL BONNAL, *The University of Tennessee at Chattanooga*

CULLEN T. WALLACE, *Georgia College & State University*

YANG ZHOU, *University of North Texas*

Sunday
2:00 - 3:45 pm
Allied - IOS
Kingwood A

2.H.19**Platforms and Discrimination****Organizer:**

JONATHAN WALLACE WILLIAMS, *The University of North Carolina at Chapel Hill*

Session Chair:

DEVESH R. RAVAL, *Federal Trade Commission*

Papers:

“Consumer Data and Consumer Welfare”

ANDREY MINAEV, *The University of North Carolina at Chapel Hill*

“Welfare Implications of Products Bans”

FERNANDO LUCO, *Texas A&M University*

“Empirical IO”

DEVESH R. RAVAL, *Federal Trade Commission*

Discussants:

YINGHUA HE, *Rice University*

AMIR KAZEMPOUR, *Rice University*

YAYING ZHOU, *Indiana University at Bloomington*

Sunday
2:00 - 3:45 pm
Allied - NAASE
Kingwood B

2.H.20**NAASE III****Organizer:**

FRANK STEPHENSON, *Berry College*

Session Chair:

DENNIS COATES, *University of Maryland, Baltimore County*

Sunday
2:00 - 3:45 pm
Allied - AERE
River Oaks A

Papers:

“Does Love Kill Speed? The Effect of Marriage on Formula One Driver Performance”

CLAY COLLINS, *West Virginia University*

JOSHUA MARTIN, *West Virginia University*

“Productivity in Women’s Football”

DENNIS COATES, *University of Maryland, Baltimore County*

MEREDITH WEBBER, *University of Maryland, Baltimore County*

“The Effect of Status Awards: How All-Star Status Impacts NBA Player Productivity”

JOSHUA A. PRICE, *Southern Utah University*

Discussants:

DENNIS COATES, *University of Maryland, Baltimore County*

JOSHUA A. PRICE, *Southern Utah University*

CLAY COLLINS, *West Virginia University*

2.H.21

Economic Incentives and Pollution

Organizer:

JOHN C. WHITEHEAD, *Appalachian State University*

Session Chair:

ZACH RAFF, *University of Wisconsin-Stout*

Papers:

“Correcting Market Failures with a ‘Durability Gap’”

SHAN HE, *University of Illinois at Urbana-Champaign*

DON FULLERTON, *University of Illinois at Urbana-Champaign*

“Carbon Taxes without Tears? A State-Level Tax Swap Proposal for the Electricity Sector”

YORAM BAUMAN, *standupeconomist.com*

EMMETT ALLEN, *University of Georgia*

“The Power of Trade: Evidence of Gains When Regulating the Commons Using Market-Based Instruments”

PHUONG HO, *The University of Arizona*

“Cost Effective Water Pollution Abatement: The Effects of Wisconsin’s Water Quality Trading Program on Abatement Costs, Water Quality, and Municipal Water Prices”

ZACH RAFF, *University of Wisconsin-Stout*

Sunday
2:00 - 3:45 pm
Allied - AERE
River Oaks B

2.H.22

Water and International Trade

Organizer:

JOHN C. WHITEHEAD, *Appalachian State University*

Session Chair:

MANI ROUHI RAD, *Clemson University*

Sunday
2:00 - 3:45 pm
GRAD
River Oaks C

Papers:

“Subsidies vs. Subsidies in the Conservation of Common Property Groundwater Resources”

MANI ROUHI RAD, *Clemson University*

JORDAN SUTER, *Colorado State University*

DALE MANNING, *Colorado State University*

CHRIS GOEMANS, *Colorado State University*

“To Produce or Not to Produce: The Case of the Permian Basin”

ADITI SARKAR, *University of New Mexico*

“Water Reliability Improvement in Jordan: An Impact Evaluation”

JENNIFER ORGILL MEYER, *Franklin & Marshall College*

MARC JEULAND, *Duke University*

“Domestic Policy Coordination and the Expansion of Customs Unions”

NATALIA BEZMATERNYKH, *Ryerson University*

PAUL MISSIOS, *Ryerson University*

2.H.23

Development Economics I

Organizer:

BRYAN C. MCCANNON, *West Virginia University*

Session Chair:

ROSSELLA CALVI, *Rice University*

Papers:

“Does Early-Years Rainfall Translate in Adulthood Success? An Empirical Study in Rural India”

TEJAS GHIRNIKAR, *University of Oklahoma*

“Effects of Government Spending on Private Investment”

XIAOXIAO BAI, *Texas A&M University*

“Conflict and Rural Labor Adjustments”

KOREDE AJOGBEJE, *Southern Illinois University*

Discussants:

ROSSELLA CALVI, *Rice University*

RAYMOND GUITERAS, *North Carolina State University*

LUKE PETACH, *Belmont University*

ANDRÉS MARROQUIN, *Mercer University*

Sunday
2:00 - 3:45 pm
General
Montrose A

2.H.24

Income Support, Housing Assistance, and Pollution Externality: Investigating Impacts on Neighborhoods and Adult Outcomes

Organizer:

DEEPAK SARASWAT, *University of Connecticut*

Session Chair:

DEEPAK SARASWAT, *University of Connecticut*

Papers:

“The Long-Run Impact of Federal Income Support on Criminal Involvement and Risky Behavior of Adults”

REVATHY SURYA NARAYANA, *Cornell University*

“The Effect of Noise Pollution on the Housing Market”
JASDEEP MANDIA, *Arizona State University*

“Housing Assistance, Labor Force Participation, and Welfare
Dependence: Evidence from LIHTC”
DEEPAK SARASWAT, *University of Connecticut*

“The Value of Information Disclosure: Evidence from
China’s Air Quality Monitoring Program”
MENGWEI LIN, *Cornell University*

Discussants:

VIKRAM MAHESHRI, *University of Houston*
DEEPAK SARASWAT, *University of Connecticut*
MENGWEI LIN, *Cornell University*
JASDEEP MANDIA, *Arizona State University*

Sunday
2:00 - 3:45 pm
General
Montrose B

2.H.25
Education and Race

Organizer:

MARIA B ZHU, *Syracuse University*

Session Chair:

MARIA B ZHU, *Syracuse University*

Papers:

“Direct and Spillover Effects of Limiting Minority Student
Access to Special Education”

KATELYN HEATH, *Rice University*

BRIANA BALLIS, *University of California, Merced*

“The Returns of an Additional Year of Schooling: The Case
of State-Mandated Kindergarten”

MARIA ROSALES RUEDA, *Rutgers University*

JADE JENKINS, *University of California, Irvine*

ZHILING MENG SHEA, *University of California, Irvine*

“Equal Time for Equal Crime? Racial Bias in School
Discipline”

MARIA B ZHU, *Syracuse University*

YING SHI, *Syracuse University*

Sunday
2:00 - 3:45 pm
General
Tanglewood

2.H.26
Effects of Regulations on the Labor Market

Session Chair:

MOIZ BHAI, *University of Arkansas at Little Rock*

Papers:

“Elderly Employment Program and Consumption Behavior”
YOSHIMI ADACHI, *Konan University*

“The Labor Market Effects of Regulation”

MOIZ BHAI, *University of Arkansas at Little Rock*

“New Work or Changes in Reporting? A Framework for
Measuring Self-Employment Trends in Administrative Data”

EMILIE JACKSON, *National Bureau of Economic Research*

ANDREW GARIN, *University of Illinois at Urbana-
Champaign*

DMITRI KOUSTAS, *University of Chicago*

Sunday
2:00 - 3:45 pm
General
Memorial

“Female Labor Supply Response to Alimony: Evidence from Massachusetts”
ANJALI P. VERMA, *The University of Texas at Austin*

2.H.27 Peers, Labor, and Health

Organizer:
MANUEL HOFFMANN, *Stanford University*

Session Chair:
MANUEL HOFFMANN, *Stanford University*

Papers:
“Social Connection as a Determinant of Labor-Leisure Choices”
RUIXIN JIA, *Texas A&M University*
MANUEL HOFFMANN, *Stanford University*
ERKMEN GIRAY ASLIM, *Grand Valley State University*
MARCO A PALMA, *Texas A&M University*
MURAT C. MUNGAN, *George Mason University*

“The Heterogeneous Labor Market Impacts of the COVID-19 Pandemic”
ELIZA FORSYTHE, *University of Illinois at Urbana-Champaign*
GUIDO MATIAS CORTES, *York University*

“Social Skills Improve Business Performance: Evidence from a Randomized Control Trial with Entrepreneurs in Togo”
REMBRAND KONING, *Harvard University*
STEFAN DIMITRIADIS, *University of Toronto*

“Social Networks Shape Beliefs and Behavior: Evidence from Social Distancing during the COVID-19 Pandemic”
DREW JOHNSTON, *Harvard University*
MICHAEL BAILEY, *Facebook*
MARTIN KOENEN, *Harvard University*
THERESA KUCHLER, *New York University*
DOMINIC RUSSEL, *New York University*
JOHANNES STROEBEL, *New York University*

Discussants:
REMBRAND KONING, *Harvard University*
RUIXIN JIA, *Texas A&M University*
DREW JOHNSTON, *Harvard University*
ELIZA FORSYTHE, *University of Illinois at Urbana-Champaign*

Sunday
2:00 - 3:45 pm
Presidential
Sugarland A

2.H.28 Corruption: Policies, Perceptions, and Politics

Organizer:
SANDILE HLATSHWAYO, *International Monetary Fund*

Session Chair:
SANDILE HLATSHWAYO, *International Monetary Fund*

Papers:

“Gender and Bureaucratic Corruption: Evidence from Two Countries”

FRANCESCO DECAROLIS, *Bocconi University*

SILVIA VANNUTELLI, *Boston University*

RAYMOND FISMAN, *Boston University*

PAOLO PINOTTI, *Bocconi University*

YONGXIANG WANG, *University of Southern California*

“The Watchful Eye & the Cracking Whip: Field Experiments on Corruption Control in the Americas”

PAUL LAGUNES, *Georgetown University*

“Political Competition and Corporate Bribery: Evidence from South Korea”

YUJIN JEONG, *American University*

JORDAN SIEGEL, *University of Michigan*

“A Sentiment-Enhanced Corruption Perception Index”

YONGQUAN CAO, *International Monetary Fund*

SANDILE HLATSHWAYO, *International Monetary Fund*

MONICA PETRESCU, *International Monetary Fund*

YINGJIE FAN, *International Monetary Fund*

ZAIJIN ZHAN, *International Monetary Fund*

Discussants:

YONGQUAN CAO, *International Monetary Fund*

PAUL LAGUNES, *Georgetown University*

YUJIN JEONG, *American University*

SILVIA VANNUTELLI, *Boston University*

Sunday
2:00 - 3:45 pm
General
Sugarland B

2.H.29**Topics in Experimental Economics****Session Chair:**

AMANDA CHUAN, *Michigan State University*

Papers:

“The Effect of Communication Networks on Collusion: An Experimental Study”

SIYU WANG, *Wichita State University*

TIMOTHY FLANNERY, *Missouri State University*

“Why is Kindness Paid Forward? Theory and Experiment”

AMANDA CHUAN, *Michigan State University*

HANZHE ZHANG, *Michigan State University*

“The Sound of Deception in High Stake Situations”

SHANSHAN ZHANG, *Claremont Graduate University*

MATTHEW GOMIES, *Claremont Graduate University*

C. MONICA CAPRA, *Claremont Graduate University*

Sunday
2:00 - 3:45 pm
Presidential
Clear Lake A

2.H.30**Public Choice I: Freedom of Expression, Social Conflict, and Political Representation****Organizer:**

NIELS-HUGO BLUNCH, *Washington & Lee University*

Session Chair:

MARTIN PALDAM, *Aarhus University*

Papers:

“Does Legal Freedom Satisfy?”

NICLAS BERGGREN, *Research Institute of Industrial Economics (IFN)*

CHRISTIAN BJØRNSKOV, *Aarhus University*

“Political Representation and Mass Education: Sweden in 1930-1949”

THERESE NILSSON, *Lund University*

MARTIN KARLSSON, *University of Duisberg-Essen*

“Don’t Speak? Proximate Correlates of Tolerance as Measured by the Attitudes towards the Freedom of Speech in the United States”

NIELS-HUGO BLUNCH, *Washington & Lee University*

Discussants:

MARTIN PALDAM, *Aarhus University*

MARTIN RODE, *Universidad de Navarra*

ANDREAS BERGH, *Research Institute of Industrial Economics (IFN)*

JERG GUTMANN, *University of Hamburg*

Sunday
2:00 - 3:45 pm
Allied - SDAE
Clear Lake B

2.H.31**A Discussion of ‘The Property Species: Mine, Yours, and the Human Mind’****Organizer:**

BART J. WILSON, *Chapman University*

Moderator:

SHRUTI RAJAGOPALAN, *Mercatus Center at George Mason University*

Panelist:

ROGER G. KOPPL, *Syracuse University*

MARIO RIZZO, *New York University*

EDWARD STRINGHAM, *Trinity College*

BART J. WILSON, *Chapman University*

SHRUTI RAJAGOPALAN, *Mercatus Center at George Mason University*

Sunday
2:00 - 3:45 pm
Allied - SDAE
Hunter’s Creek A

2.H.32**Historical Political Economy****Organizer:**

DANIEL JOSEPH SMITH, *Middle Tennessee State University*

Session Chair:

DANIEL JOSEPH SMITH, *Middle Tennessee State University*

Papers:

“The Zecca Mint: A Self-Enforcing Monetary Constitution in Historic Venice”

RANIA ADEL AL-BAWWAB, *Middle Tennessee State University*

“The Methuen Treaty: The Economics of Cloth and Wine”

GABRIEL FRANK BENZECRY, *Middle Tennessee State University*

“No Land, No Resources, No Problem: Property Rights Institutions and Growth in Venice”
RANIA ADEL AL-BAWWAB, *Middle Tennessee State University*
NICHOLAS REINARTS, *Middle Tennessee State University*

Sunday
2:00 - 3:45 pm
Presidential
Hunter’s Creek B

2.H.33
Complexity and Entangled Political Economy

Organizer:
ABIGAIL DEVEREAUX, *Wichita State University*

Session Chair:
ABIGAIL DEVEREAUX, *Wichita State University*

Papers:
“Formalizing Polycentricity: Exploring Synergistic Channels of Entanglement”
ABIGAIL DEVEREAUX, *Wichita State University*

“Polycentricity and Adaptation: A Multi-Level Selectionist Approach”
ALEXANDER SCHAEFER, *The University of Arizona*

“Why Good Ideas Fail: The Entangled Political Economy of Scaling Research Insights”
MARTA PODEMSKA-MIKLUCH, *Gustavus Adolphus College*

Discussants:
RICHARD E. WAGNER, *George Mason University*

Sunday
2:00 - 3:45 pm
Allied - CSWEP
Houston Salon I

2.H.34
Crime-Reduction Strategies

Organizer:
JENNIFER L. DOLEAC, *Texas A&M University*

Session Chair:
JENNIFER L. DOLEAC, *Texas A&M University*

Papers:
“The Educational Costs of Youth Exposure to Policing: Evidence from Los Angeles Gang Injunctions”
JESSICA WAGNER, *University of Toronto*

“Non-cognitive Skills Development and School-Based Violence Reduction in Central America”
LELYS DINARTE, *The World Bank*
PABLO EGANA-DELSOL, *Universidad Adolfo Ibanez*
CLAUDIA MARTINEZ A., *Pontificia Universidad Católica de Chile*

“The Effects of Predictive Policing”
RANAE JABRI, *Duke University*

“Why Limiting Police Use of Lethal Force Led to Broad Decreases in Violence in Rio de Janeiro”
JESSIE BULLOCK, *Harvard University*

Discussants:

AARON CHALFIN, *University of Pennsylvania*

BOCAR BA, *University of California, Irvine*

BRYAN STUART, *Federal Reserve Bank of Philadelphia*

JAMEIN P. CUNNINGHAM, *Cornell University*

Sunday
2:00 - 3:45 pm
Allied - ESA
Houston Salon II

2.H.35**ESA VI****Organizer:**

KRISTA JABS SARAL, *The University of North Carolina at Charlotte*

Session Chair:

ANDIS SOFIANOS, *University of Heidelberg*

Papers:

“Behavior in Multi-Armed Bandit Problems”

STANTON HUDJA, *Purdue University*

“Behavioral Influences on Investment and Production in Asset Markets: An Experimental Study”

DANIEL Q. HARPER, *The University of Virginia*

CHARLES A. HOLT, *The University of Virginia*

“Information Asymmetries and Index Securities”

PETER MCGEE, *University of Arkansas*

CAO FANG, *University of Arkansas*

“Does Mining Fuel Bubbles? An Experimental Study on Cryptocurrency Markets”

ANDIS SOFIANOS, *University of Heidelberg*

MARCO LAMBRECHT, *Hanken School of Economics*

YILONG XU, *University of Heidelberg*

Sunday
3:45 – 4:45 pm
Houston Ballroom
Foyer

Complimentary Coffee Break

Sunday
4:00 - 5:45 pm
Presidential
Liberty A

2.I.1**Impacts of Immigration Policy****Organizer:**

CHRISTOPHER R. BOLLINGER, *University of Kentucky*

Session Chair:

CHRISTOPHER R. BOLLINGER, *University of Kentucky*

Papers:

“The Effects of DACA on the Treated”

ANDRES FELIPE MIRA, *University of Kentucky*

“Does Immigration Lead to Native Flight? Evidence from Vietnamese Refugee Resettlement in Texas”

JAMES M. SHARPE, *University of Kentucky*

QUINN DAVIS, *Berry College*

“International Student Applications in the U.K. after Brexit”

CATALINA AMUEDO-DORANTES, *University of California, Merced*

AGNESE ROMITI, *University of Strathclyde*

“Projecting Trends in Undocumented and Legal Immigrant Populations in the United States”

DARREN LUBOTSKY, *University of Illinois at Chicago*

BENJAMIN FEIGENBERG, *University of Illinois at Chicago*

Discussants:

PIA M. ORRENIUS, *Federal Reserve Bank of Dallas*

CHRISTOPHER R. BOLLINGER, *University of Kentucky*

ANNA MAXIMOVA, *St. Mary's College of California*

MADELINE ZAVODNY, *University of North Florida*

Sunday
4:00 - 5:45 pm
Presidential
Liberty B

2.I.2

Networks and Applications II

Organizer:

GEORGIA KOSMOPOULOU, *The University of Oklahoma*

Session Chair:

GEORGIA KOSMOPOULOU, *The University of Oklahoma*

Papers:

“Portfolio Allocation and Systemic Risk in a Financial Network”

EMERSON MELO, *Indiana University at Bloomington*

JORGE LORCA, *The Central Bank of Chile*

“The Spread of Information of Heterogeneous Value”

DANIEL BJÖRKEGREN, *Brown University*

“A Structural Model of Business Card Exchange Networks”

ANGELO MELE, *Johns Hopkins University*

SHOTA KOMATSU, *Sansan Inc*

JUAN NELSON MARTINEZ DAHBURA, *Sansan Inc*

TAKANORI NISHIDA, *Sansan Inc*

“Director Appointments, Boardroom Networks, and Firm Environmental Performance”

DAKSHINA DE SILVA, *Lancaster University*

MINGYUAN CHEN, *Lancaster University*

AURELIE SLECHTEN, *Lancaster University*

Sunday
4:00 - 5:45 pm
General
Galveston A

2.I.3

Education Policies and Outcomes

Organizer:

PETER NENCKA, *Miami University*

Session Chair:

PETER NENCKA, *Miami University*

Papers:

“The Expansion of Higher Education and Household Saving In China”

XIAOZHOU DING, *Dickinson College*

“Best Time For College? A Tale of Two Endowments”

GUANYI YANG, *Colorado College*

“Peer Institutions and Colleges’ Fall 2020 Reopening Decisions”

EMILY COOK, *Tulane University*

RILEY ACTON, *Miami University*

ALLISON OLDHAM LUEDTKE, *St. Olaf College*

“The Returns to Library Investment”
EZRA KARGER, *University of Chicago*
GREGORY GILPIN, *Montana State University*
PETER NENCKA, *Miami University*

Sunday
4:00 - 5:45 pm
General
Galveston B

2.1.4

Economics of Immigrants

Session Chair:
ABDIHAFIT SHAEYE, *Kent State University*

Papers:
“Self-Employment and Labor Market Assimilation of Immigrants 1980–2016”
CHUNBEI WANG, *The University of Oklahoma*
MAGNUS LOFSTROM, *Public Policy Institute of California*

“Immigrants and Labor Market Decisions of Older Natives”
TREENA GOSWAMI, *University of Connecticut*

“Venezuelan Immigrants in the Peruvian Labor Market”
MARILYN IBARRA-CATON, *Ave Maria University*

“The Labor Market Effects of the Venezuelan Exodus on High-Skilled Female Workers: Evidence from Colombia”
ANDREA OTERO CORTES, *Central Bank of Colombia*
ANA MARÍA TRIBÍN URIBE, *United Nations Economic Commission for Latin America and Caribbean*
TATIANA MOJICA-URUEÑA, *Universidad de los Andes*
GABRIELA DIAZ-PARDO, *Universidad de los Andes*

“Relative Labor Market Outcomes of Immigrant Women and the COVID-19 Recession”
ABDIHAFIT SHAEYE, *Kent State University*

Sunday
4:00 - 5:45 pm
Presidential
Montgomery A

2.1.5

Topics in International Trade and Investment

Organizer:
KARA REYNOLDS, *American University*

Session Chair:
KARA REYNOLDS, *American University*

Papers:
“Protection for Whom? Trade, Labor Enforcement, and Gender Disparities in the Labor Market”
JENNIFER POOLE, *American University*
LOURENCO PAZ, *Baylor University*

“Effects of Investor-State Dispute Settlement Provisions on FDI”
HEATHER WICKRAMARACHI, *U.S. International Trade Commission*
BENJAMIN H. LIEBMAN, *Saint Joseph’s University*

“Chinese Steel Response to Tariffs”
BENJAMIN H. LIEBMAN, *Saint Joseph’s University*
YOCHANAN SHACHMUROVE, *The City College of New York, City University of New York*

“Exports at the Intensive and Extensive Margin in the Face of Time-Varying Trade Policy”

TIBOR BESEDES, *Georgia Institute of Technology*

CHAD BOWN, *Peterson Institute for International Economics*

Discussants:

KARA REYNOLDS, *American University*

ROBERT M. FEINBERG, *American University*

JENNIFER POOLE, *American University*

BENJAMIN H. LIEBMAN, *Saint Joseph's University*

Sunday
4:00 - 5:45 pm
Presidential
Montgomery B

2.I.6

Complexity Economics

Organizer:

BARKLEY ROSSER, *James Madison University*

Session Chair:

BARKLEY ROSSER, *James Madison University*

Papers:

“On the Future of Complexity Economics”

BARKLEY ROSSER, *James Madison University*

“Futures Markets, Liquidity, and the Transfer of Volatility”

JAMES CATON, *North Dakota State University*

“An Agent-Based Model of the Diamond-Dybvig Model”

JOHN STEVEN SCHULER, *Southern New Hampshire University*

“The Inevitability of Incompleteness”

CAMERON HARWICK, *State University of New York at Brockport*

Discussants:

ROGER G. KOPPL, *Syracuse University*

Sunday
4:00 - 5:45 pm
Presidential
Fort Bend A

2.I.7

The Economics of Science

Organizer:

DONNA K. GINTHER, *The University of Kansas*

Session Chair:

WILLIAM DUNCAN, *Baker University*

Papers:

“The Effect of State Budget Shocks on Faculty Mobility at Public Universities”

DONNA K. GINTHER, *The University of Kansas*

“Rich Lab, Poor Lab: The Impacts of Grant Funding Disruptions on Career Outcomes”

JOSEPH STAUDT, *U.S. Census Bureau*

“Do Community Colleges Enhance Access to STEM Degrees? A Case Study in Kansas”

WILLIAM DUNCAN, *Baker University*

Sunday
4:00 - 5:45 pm
Presidential
Fort Bend B

“Selecting Critical Values for Inference in Small and Clustered Samples”
AKIVA YONAH MEISELMAN, *The University of Texas at Austin*

Discussants:

MISTY HEGGENESS, *U.S. Census Bureau*
JOSHUA ROSENBLOOM, *Iowa State University*

2.I.8

Education, Wage Search, and COVID-19

Organizer:

AMELIE CONSTANT, *Princeton University*

Session Chair:

SILVIO RENDON, *Federal Reserve Bank of Philadelphia*

Papers:

“Are Class Size and Teacher Characteristics Associated with Cognitive and Non-cognitive Outcomes in Early Grades?”

SPYROS KONSTANTOPOULOS, *Michigan State University*

TING SHEN, *Missouri University of Science and Technology*

“A Bridge to Graduation: Testing the Effects of an Alternative Pathway for Students Who Fail Exit Exams”

KALENA ELIANA CORTES, *Texas A&M University*

JANE LINCOVE, *University of Maryland*

CATHERINE MATA, *University of Maryland*

“The Impact of Mass Antigen Testing for COVID-19 on the Prevalence of the Disease”

MARTIN KAHANEC, *Central European University*

LUKAS LAFFERS, *Matej Bel University*

BERNHARD SCHMIDPETER, *Johannes Kepler University Linz*

Sunday
4:00 - 5:45 pm
General
Chambers A

2.I.9

Determinants of Voter Turnout and Candidate Selection

Organizer:

CAROLINA CONCHA-ARRIAGADA, *Georgetown University*

Session Chair:

CAROLINA CONCHA-ARRIAGADA, *Georgetown University*

Papers:

“Bandwagon Effects in Caucuses”

BENJAMIN SOLOW, *The University of Iowa*

“Polling Place Location and the Costs of Voting”

JUAN MARGITIC, *Georgetown University*

“Do Gender Quotas Improve Candidate Selection? Evidence from Mexico”

ARTURO ROMERO, *Georgetown University*

“It’s Always Sunny in Politics”

CAROLINA CONCHA-ARRIAGADA, *Georgetown University*

JJ NADDEO, *Georgetown University*

Sunday
4:00 - 5:45 pm
Presidential
Chambers B

Discussants:

DANIEL VALDERRAMA GONZALEZ, *Georgetown University*

MAX NORTON, *The University of British Columbia*

PEDRO PESSOA, *The University of British Columbia*

2.I.10

Firm Dynamics II

Organizer:

SALOMÉ BASLANDZE, *Federal Reserve Bank of Atlanta*

Session Chair:

SALOMÉ BASLANDZE, *Federal Reserve Bank of Atlanta*

Papers:

“Geographic Clustering of Firms in China”

DOUGLAS HANLEY, *University of Pittsburgh*

“Firm Selection and Productivity Dynamics under Financial Frictions”

HARUN ALP, *Federal Reserve Board of Governors*

UFUK AKCIGIT, *University of Chicago*

EGE ERCAN, *University of Chicago*

“How Do Firms Build Market Share?”

SARA MOREIRA, *Northwestern University*

“Productivity Gains from Labor Outsourcing: The Role of Trade Secrets”

GORKEM BOSTANCI, *University of British Columbia*

Sunday
4:00 - 5:45 pm
Presidential
Chambers C

2.I.11

Maternal and Infant Health

Organizers:

MELANIE GULDI, *University of Central Florida*

ORGUL D. OZTURK, *University of South Carolina*

Session Chair:

MELANIE GULDI, *University of Central Florida*

Papers:

“Intended and Unintended Effects of Hospital Breastfeeding Laws”

EMILY LAWLER, *University of Georgia*

KATHERINE YEWELL, *University of Louisville*

“Does Delivery of Primary Health Care Improve Birth Outcomes? Evidence from the Rollout of Community Health Centers”

SIOBHAN O’KEEFE, *Davidson College*

ESRA KOSE, *Bucknell University*

“Punitive Prenatal Substance Use Policies and Prenatal Care”

CHRISTINE P. DURRANCE, *University of Wisconsin-Madison*

DANIELLE ATKINS, *University of Central Florida*

“Effects of Cesarean Sections on Mothers and Babies”

ZEHRA CAGIL VALENCIA, *University of South Carolina*

Sunday
4:00 - 5:45 pm
Presidential
Brazoria A

Discussants:

ANALISA PACKHAM, *Vanderbilt University*
ORGUL D. OZTURK, *University of South Carolina*
LINDSEY BULLINGER, *Georgia Institute of Technology*
MEGHAN SKIRA, *University of Georgia*

2.I.12

Gender and Labor II

Organizers:

CHANDAN KUMAR JHA, *Le Moyne College*
SUBHA MANI, *Fordham University*
SUDIPTA SARANGI, *Virginia Polytechnic Institute and State University*

Session Chair:

SUBHA MANI, *Fordham University*

Papers:

“Gender, Information Exchange, and Choice Over Coworkers: Experimental Evidence”

SHAN AMAN-RANA, *The University of Virginia*

CLEMENT MINAUDIER, *University of Vienna*

ALVAREZ PEREIRA, *Universidade NOVA SBE*

SHAMYLA CHAUDRY, *Lahore School of Economics*

“Can More Objective Performance Information Overcome Gender Differences in Interview Evaluations?”

CLÉMENTINE VAN EFFENTERRE, *University of Toronto*

IRIS BOHNET, *Harvard Kennedy School*

ASHLEY CRAIG, *University of Michigan*

“‘Cheap Talk’? The Effects of Information Interventions on Gender Gaps in Online Job Applications”

BELINDA ARCHIBONG, *Barnard College*

FRANCIS ANNAN, *Georgia State University*

ANJA BENSHAUL-TOLONEN, *Barnard College*

OKUNOGBE OKUNOGBE, *World Bank*

IFEATU OLIQBI, *Columbia University*

“Silence Breaking: The Role of Sexism in Sexual Crime Reporting in the #MeToo Era”

FENG CHEN, *Tulane University*

WEI LONG, *Tulane University*

Sunday
4:00 - 5:45 pm
Presidential
Brazoria B

2.I.13

Network and Panel Data

Organizer:

YUYA SASAKI, *Vanderbilt University*

Session Chair:

PEDRO H. C. SANT’ANNA, *Vanderbilt University*

Papers:

“Dyadic Double/Debiased Machine Learning for Analyzing Determinants of Free Trade Agreements”

YUKUN MA, *Vanderbilt University*

“The Local Approach to Network Inference”

MAX TABORD-MEEHAN, *University of Chicago*

ERIC AUERBACH, *Northwestern University*

“Multiway Jackknife Empirical Likelihood”

HAROLD D. CHIANG, *University of Wisconsin-Madison*

Sunday
4:00 - 5:45 pm
Presidential
Westchase

“A Group Random Coefficient Approach to Modeling
Heterogeneity in Technology Adoption”
DALIA GHANEM, *University of California, Davis*

2.I.14

Culture Aspects of Human Capital and Labor Market

Organizer:

CYNTHIA A. BANSACK, *St. Lawrence University*

Session Chair:

CYNTHIA A. BANSACK, *St. Lawrence University*

Papers:

“The Impact of Grandparents on Children’s Academic
Performance: An Analysis of the Intergenerational Effect of
Human Capital Investment”

CYNTHIA A. BANSACK, *St. Lawrence University*

SOPHIE XUEFEI WANG, *Central University of Finance
and Economics*

“Underrepresentation of Female CEOs in China: The Role of
Culture and Market Competition”

LENG LING, *Georgia College & State University*

HAIMING LIU, *Shandong University of Economics and
Finance*

QUANXI LIANG, *Guangxi University*

“Human Capital Quality and Unobserved Human Capital at
Provincial Level in China”

XIN GU, *Georgia Institute of Technology*

Sunday
4:00 - 5:45 pm
Presidential
Meyerland A

2.I.15

The Opioid Epidemic: Costs and Solutions

Organizer:

JOAQUIN ALFREDO ANGEL RUBALCABA, *The
University of North Carolina at Chapel Hill*

Session Chair:

JOHANNA CATHERINE MACLEAN, *Temple University*

Papers:

“We’re Not in Dreamland Anymore: The U.S. Opioid
Epidemic and Entrepreneurship”

SCOTT LANGFORD, *The University of North Carolina at
Chapel Hill*

“The Impact of Opioid Prescription Duration Limits on
Prescribing Behavior”

LINDSAY ALLEN, *Northwestern University*

DAVID POWELL, *RAND Corporation*

“Medicaid Expansion and Opioid Supply Policies to Address
the Opioid Crisis”

SAMANTHA JANE HARRIS, *Johns Hopkins University*

SHISHIR SHAKYA, *Shippensburg University*

“Mortality and Socioeconomic Consequences of Prescription
Opioids: Evidence from State Policies”

ENG Y ZIEDAN, *Tulane University*

ROBERT KAESTNER, *University of Chicago*

Sunday
4:00 - 5:45 pm
Presidential
Meyerland B

Discussants:

MATTHEW HARRIS, *The University of Tennessee, Knoxville*

DEVON MEADOWCROFT, *Mississippi State University*

JOAQUIN ALFREDO ANGEL RUBALCABA, *The University of North Carolina at Chapel Hill*

BENJAMIN UKERT, *Texas A&M University*

2.I.16

Topics in Empirical Macroeconomics

Organizer:

BENT E. SORENSEN, *University of Houston*

Session Chair:

BENT E. SORENSEN, *University of Houston*

Papers:

“A Comprehensive Guide to Estimating Income Processes in Quasi-Differences”

DMYTRO HRYSHKO, *University of Alberta*

FRANCIS CHIPARAWASHA, *University of Alberta*

“State Government Substitution of Higher Education for K-12 Funding: The Intersection of Intertemporal and Cross-Sectional Inequity”

CHRISTOPHER BIOLSI, *Western Kentucky University*

AMRITA DHAR, *University of Mary Washington*

STEVEN G. CRAIG, *University of Houston*

“Inequality in Refinancing: A Structural Model of Mortgage Borrowing, Mobility, and Refinancing”

BENT E. SORENSEN, *University of Houston*

MARIA LUENGO-PRADO, *Federal Reserve Bank of Boston*

YULIYA DEMYANYK, *University of Illinois at Chicago*

XAVIER MARTIN BAUTISTA, *University of Houston*

“An Application of Generalized Local to Unity Models to Long Run Real Exchange Rate Persistence”

CHRISTIAN MURRAY, *University of Houston*

Sunday
4:00 - 5:45 pm
General
Briargrove A

2.I.17

COVID-19 and Online Teaching

Session Chair:

ASELIA URMANBETOVA, *Georgia Institute of Technology*

Papers:

“Economic Knowledge: How Does It Drive COVID-Related Behaviors?”

AMANDA L. WILSKER, *Georgia Gwinnett College*

GRACE ONODIPE, *Georgia Gwinnett College*

MARK PARTRIDGE, *Georgia Gwinnett College*

“Video Production Value in Online Lectures: Causal Effects on Student Engagement and Performance”

SEAN ALLEY, *Tennessee Technological University*

STEVE ISBELL, *Tennessee Technological University*

“Students’ Perception of Their Well-Being and Choice to Play Alone during COVID-19”

ASELIA URMANBETOVA, *Georgia Institute of Technology*

Sunday
4:00 - 5:45 pm
GRAD
Briargrove B

“Covidonomics: Teaching Principles of Economics during the Pandemic Using Real Life Policy Prescriptions: CARES Act and Fed Monetary Policy”

INDRANIL GHOSH, *Saint Xavier University*

“Is Online Education Working?”

S. ELIF FILIZ, *University of Southern Mississippi*

DUHA TORE ALTINDAG, *Auburn University*

ERDAL TEKIN, *American University*

2.I.18

Regulatory Economics

Organizer:

BRYAN C. MCCANNON, *West Virginia University*

Session Chair:

CARLOS HURTADO, *University of Richmond*

Papers:

“Occupational Regulation in the Reconstruction Era and Migration Effects on African Americans”

NOAH TRUDEAU, *West Virginia University*

“The Effects of Permit Fees on Heterogeneous Suppliers in Short-Term Rental Markets”

JOSHUA P. SMITH, *Middle Tennessee State University*

“The Relationship between Economic Behavior and Economic Freedom: An Analysis of Experimental Data”

ESHA DWIBEDI, *Virginia Polytechnic Institute and State University*

“Protectionism and Industrialization in Colonial India”

SHARBANI BHATTACHARJEE, *Auburn University*

Discussants:

LUKE P. RODGERS, *Florida State University*

CARLOS HURTADO, *University of Richmond*

MATT E. RYAN, *Duquesne University*

SHREYASEE DAS, *Temple University*

Sunday
4:00 - 5:45 pm
Allied - IOS
Kingwood A

2.I.19

Market Power and Antitrust Policy

Organizer:

JONATHAN WALLACE WILLIAMS, *The University of North Carolina at Chapel Hill*

Session Chair:

LUCA MAINI, *The University of North Carolina at Chapel Hill*

Papers:

“Vertical Mergers in Commodity Industries: Insight and Evidence”

EDDIE WATKINS, *Federal Trade Commission*

“Antitrust Policy for the 2020s: Some Sensible Ways Forward”

LAWRENCE J. WHITE, *New York University*

“Market Power in Australia’s Eastern Natural Gas Network”

KELLY NEILL, *Rice University*

Sunday
4:00 - 5:45 pm
Allied - NAASE
Kingwood B

“Consolidation in Drug Markets: Impact on Pricing and Access”
LUCA MAINI, *The University of North Carolina at Chapel Hill*

Discussants:

YAKYM PIROZHENKO, *Rice University*
GARRETT SCOTT, *The University of North Carolina at Chapel Hill*
MATT WEINBERG, *The Ohio State University*
KAYLYN RENEE SANBOWER, *Emory University*

2.1.20
NAASE IV

Organizer:

FRANK STEPHENSON, *Berry College*

Session Chair:

BRAD R. HUMPHREYS, *West Virginia University*

Papers:

“Identifying the Impact of Attendance on Home Court Advantage”
EMILY CORINNE MARSHALL, *Dickinson College*
JADRIAN JAMES WOOTEN, *Pennsylvania State University*
STEPHEN LOCKE, *Western Kentucky University*

“The Effect of Crowd on Petty-Crimes Law Enforcement: A Natural Experiment from European Football Leagues”
ALEXANDER MARSELLA, *West Virginia University*
BRAD R. HUMPHREYS, *West Virginia University*
LEVI PEREZ, *University of Oviedo*

“Beyond Ghost Games: A Combined Stated and Revealed Preference Attendance Demand Model for Major League Baseball with Mask and Capacity Restrictions”
JOHN C. WHITEHEAD, *Appalachian State University*
BRAD R. HUMPHREYS, *West Virginia University*
GARY WAGNER, *University of Louisiana at Lafayette*
PAMELA WICKER, *University of Bielefeld*

“Baseball Card Rates of Return”
CRAIG A. DEPKEN, *The University of North Carolina at Charlotte*

Discussants:

BRAD R. HUMPHREYS, *West Virginia University*
JOHN C. WHITEHEAD, *Appalachian State University*
EMILY CORINNE MARSHALL, *Dickinson College*

Sunday
4:00 - 5:45 pm
Allied - AERE
River Oaks A

2.1.21
Energy Incentives and Markets

Organizer:

JOHN C. WHITEHEAD, *Appalachian State University*

Session Chair:

NEHAN NAIM, *State University of New York*

Papers:

“Hedonic Price Modeling of Multiple Energy Source on Property Prices in Coastal Regions”

RUTH QUAINOO, *East Carolina University*

GREGORY EDWARD HOWARD, *East Carolina University*

“Balancing Rent Extraction and Project Execution: The Case of Auctions for Oil Leases in Mexico”

IGOR HERNANDEZ, *Rice University*

“Do Subsidies Extend Lifeline to Coal?”

NEHAN NAIM, *State University of New York*

“The Behavior of Thermoelectric Plants during Drought and the Role of Markets”

ANDREW HUTCHENS, *North Carolina State University*

HARRISON FELL, *North Carolina State University*

ERIC EDWARDS, *North Carolina State University*

Sunday
4:00 - 5:45 pm
General
River Oaks B

2.I.22**Market Work and the Allocation of Time****Organizer:**

CHARLENE MARIE KALENKOSKI, *Texas Tech University*

Session Chair:

CHARLENE MARIE KALENKOSKI, *Texas Tech University*

Papers:

“How Do Mothers and Fathers Feel about Work and Family?”

JEAN KIMMEL, *Western Michigan University*

RACHEL CONNELLY, *Bowdoin College*

“Faculty and Staff Time Use in the Age of COVID”

CHARLENE MARIE KALENKOSKI, *Texas Tech University*

GIGI FOSTER, *University of New South Wales*

“Who Does the Chores and Caregiving in a Work-from-Home Economy?”

VICTORIA VERNON, *SUNY Empire State College*

SABRINA WULFF PABILONIA, *U.S. Bureau of Labor Statistics*

“Time Allocation in a Time of COVID-19: A Study of U.S. High School and College Students”

LAURA CRISPIN, *Saint Joseph's University*

Discussants:

LAURA CRISPIN, *Saint Joseph's University*

JEAN KIMMEL, *Western Michigan University*

DAVID RIBAR, *Georgia State University*

LONNIE GOLDIN, *Pennsylvania State University*

Sunday
4:00 - 5:45 pm
GRAD
River Oaks C

2.I.23**Environmental Economics****Organizer:**

BRYAN C. MCCANNON, *West Virginia University*

Session Chair:

JACOB BYL, *Western Kentucky University*

Sunday
4:00 - 5:45 pm
General
Montrose A

Papers:

“Investment in Wind Power in Germany”
SAHAN YILDIZ, *Johns Hopkins*

“Ashes to Ashes: The Lifelong Consequences of Early-Life Wildfire Exposure”
SETH NELLER, *The University of Texas at Austin*

“The Effect of Air Pollution on Labor Force Participation of Married Couples in India”
VIKRANT KAMBLE, *Georgia Institute of Technology*

“The Effect of a Natural Catastrophe on Election’s Outcomes: A Psychic Named Twitter”
EHSAN ASGHARI-GHARA, *Florida International University*

Discussants:

CASEY WICHMAN, *Georgia Institute of Technology*
ALEXANDRE RIBEIRO SCARCIOFFOLO, *Georgia College & State University*
TAMARA SHELDON, *University of South Carolina*
JACOB BYL, *Western Kentucky University*

2.I.24

COVID-19 and the Macroeconomy

Session Chair:

MICHAEL D. BRADLEY, *The George Washington University*

Papers:

“A Tale of Two Firms”
EUNMI KO, *Rochester Institute of Technology*

“Are We in Another Housing Bubble: 2007 Revisited?”
MICHAEL D. BRADLEY, *The George Washington University*
DENNIS W JANSEN, *Texas A&M University*

“Tackling the Economic Challenges of COVID-19: A Look at the Federal Reserve System Behavior to Combat the Effects of the Pandemic”
KISHORE G. KULKARNI, *Metropolitan State University of Denver*
AMITABH DUTTA, *Florida Institute of Technology*

“Cross-Sector Comovements and Policy Impact in the COVID-19 Stock Market: A Dynamic Factor Approach”
DIANA JOY XIUYAO YANG, *University of California, Irvine*

“Time-Frequency Causality between COVID-19 Pandemic and Stock Prices of Big Five Tech Companies: A Wavelet Analysis”
OGUZHAN BATMAZ, *Colorado College*
FERHAT CITAK, *Hitit University/TURKEY*

Sunday
4:00 - 5:45 pm
General
Montrose B

2.I.25

Financial Market Activities and Macroeconomic Dynamics

Organizer:

XIAOHAN MA, *Texas Tech University*

Session Chair:

XIAOHAN MA, *Texas Tech University*

Papers:

“Diverging Macroeconomic Expectations between Financial and Non-financial Experts during the COVID-19 Crisis”

JULIAN LUDWIG, *Texas Tech University*

“Sudden Stop with Local Currency Debt”

HEWEI SHEN, *The University of Oklahoma*

SIMING LIU, *Shanghai University of Finance and Economics*

CHANG MA, *Johns Hopkins University*

“Endogenous Distribution Friction and Monetary Policy”

NAM T. VU, *Miami University*

DONG CHENG, *Union College*

“Oil Market Uncertainty and the Price-Cost Markup: Evidence from U.S. Data”

XIAOHAN MA, *Texas Tech University*

Sunday
4:00 - 5:45 pm
Presidential
Tanglewood

2.I.26

Economic Analysis of Mental and Behavioral Health

Organizer:

SCOTT CUNNINGHAM, *Baylor University*

Session Chair:

SCOTT CUNNINGHAM, *Baylor University*

Papers:

“The Role of Deflection in Policing Substance Use: Chicago’s Treatment Program for Narcotics Arrests”

PANKA BENCSIK, *University of Chicago*

ASHNA ARORA, *University of Chicago*

“Indigent Defense, Social Workers, and Suicidality in Jail”

SCOTT CUNNINGHAM, *Baylor University*

JONATHAN SEWARD, *Baylor University*

VIVIAN VIGLIOTTI, *Baylor University*

“Evaluating Supply Shocks in Illicit LSD Markets on Drug Use and Suicide”

GREGORY J. DEANGELO, *Claremont Graduate University*

PRIYASMITA GHOSH, *University of Illinois at Urbana-Champaign*

MORGAN STOCKHAM, *Claremont Graduate University*

REBECCA THORNTON, *University of Illinois at Urbana-Champaign*

SCOTT CUNNINGHAM, *Baylor University*

“Understanding the Site-Wise Heterogeneity of MDMA Assisted Psychotherapy Treatment on PTSD: A Bayesian Hierarchical Analysis”

PRIYASMITA GHOSH, *University of Illinois at Urbana-Champaign*

REBECCA THORNTON, *University of Illinois at Urbana-Champaign*

SCOTT CUNNINGHAM, *Baylor University*

Discussants:

SCOTT CUNNINGHAM, *Baylor University*
SARAH HAMERSMA, *Syracuse University*
CHELSEA TEMPLE, *Texas A&M University*
JONATHAN SEWARD, *Baylor University*

Sunday
4:00 - 5:45 pm
General
Memorial

2.I.27**The Global Economy****Session Chair:**

ENRIQUE MARTINEZ-GARCIA, *Federal Reserve Bank of Dallas*

Papers:

“Dissecting Global Labor Share Decline”

PAUL I KO, *Dickinson College*

CHUNG HAN YANG, *Academia Sinica*

“From Rags to Riches? A Model of the External Drivers of Sectoral Reallocation in Small Open Economies”

ENRIQUE MARTINEZ-GARCIA, *Federal Reserve Bank of Dallas*

FINN KYDLAND, *University of California, Santa Barbara*

“Finance, Growth, and Poverty: The Role of Financial Inclusion”

MONIKA ISLAM KHAN, *Amherst College*

“Incomplete Environmental Regulation and Spatial Equilibrium in the Offshore Oil and Gas Industry”

NICHOLAS VREUGDENHIL, *Arizona State University*

“National Crime Prevention and Foreign Aid: Were PRONAPRED and USAID Effective in Mexico?”

ERIC LENZ, *Illinois State University*

Sunday
4:00 - 5:45 pm
General
Sugarland A

2.I.28**Regulatory Ethics****Session Chair:**

GLENN LUCAS FURTON, *Metropolitan State University of Denver*

Papers:

“Facilities’ Environmental Behavior and Environmental Justice Efforts at the Federal Level”

SOOKTI CHAUDHARY, *College of Wooster*

ALEXANDER MCGLOTHLIN, *University of Kentucky*

“Excerebration of the ‘Environmental Brain’”

GLENN LUCAS FURTON, *Metropolitan State University of Denver*

“Pigouvian Policy for the Intrinsically Motivated”

NATHAN W. CHAN, *University of Massachusetts Amherst*

Sunday
4:00 - 5:45 pm
General
Sugarland B

2.I.29**Sorting and Segregation****Organizer:**

GREGORIO CAETANO, *University of Georgia*

Session Chair:

GREGORIO CAETANO, *University of Georgia*

Sunday
4:00 - 5:45 pm
Presidential
Clear Lake A

Papers:

“What Determines the Success of Housing Mobility Programs?”

DIONISSI ALIPRANTIS, *Federal Reserve Bank of Cleveland*

HAL MARTIN, *Federal Reserve Bank of Cleveland*

KRISTEN TAUBER, *Federal Reserve Bank of Cleveland*

“How Local Are U.S. Labor Markets? Using an Assignment Model to Forecast the Geographic and Skill Incidence of Local Labor Demand Shocks”

RICHARD MANSFIELD, *University of Colorado Boulder*

“The Effects of Urban Renewal Programs on Segregation and Inequality”

MILENA ALMAGRO, *New York University*

ERIC CHYN, *Dartmouth College*

BRYAN STUART, *Federal Reserve Bank of Philadelphia*

“A Unified Empirical Framework to Study Segregation”

GREGORIO CAETANO, *University of Georgia*

VIKRAM MAHESHRI, *University of Houston*

2.I.30

Public Choice II: Democracy, Labor Market Reforms, the Welfare State, and Civil Disobedience

Organizer:

NIELS-HUGO BLUNCH, *Washington & Lee University*

Session Chair:

NIELS-HUGO BLUNCH, *Washington & Lee University*

Papers:

“Measuring Democracy: How Different Are the Polity and the V-Dem Indices?”

MARTIN PALDAM, *Aarhus University*

“The Cultural Dependency of Labor Market Reforms: A Re-evaluation”

MARTIN RODE, *Universidad de Navarra*

“The Welfare State, the Virus, and the Hayekian Knowledge Problem”

ANDREAS BERGH, *Research Institute of Industrial Economics (IFN)*

“Opposing One’s Government: Are There Cultures of Civil Disobedience?”

JERG GUTMANN, *University of Hamburg*

STEFAN VOIGT, *University of Hamburg*

Discussants:

NIELS-HUGO BLUNCH, *Washington & Lee University*

NICLAS BERGGREN, *Research Institute of Industrial Economics (IFN)*

THERESE NILSSON, *Lund University*

Sunday
4:00 - 5:45 pm
General
Clear Lake B

2.I.31

Empirical State and Local Political Economy

Organizer:

DEAN STANSEL, *Southern Methodist University*

Session Chair:

DEAN STANSEL, *Southern Methodist University*

Papers:

“One-Way Truck Rental Prices and Economic Freedom”

ROBERT A LAWSON, *Southern Methodist University*

ALEXANDER CARDAZZI, *West Virginia University*

“Are Minimum Wages Associated with Food Insecurity?”

DEAN STANSEL, *Southern Methodist University*

FENGYU WU, *Wake Forest University*

“Entrepreneurship and Recessions: An Analysis of U.S. States”

PETER T. CALCAGNO, *College of Charleston*

ELIZA QUILLEN, *College of Charleston*

“Economic Growth and Decline: Examining the Role of Local Economic Freedom”

ROBERT SALVINO, *Coastal Carolina University*

Sunday
4:00 - 5:45 pm
Allied - SDAE
Hunter's Creek A

2.I.32**Frank Knight and the Pragmatists****Organizer:**

DILLON TAUZIN, *George Mason University*

Session Chair:

DILLON TAUZIN, *George Mason University*

Papers:

“Liberalism and Intelligent Action: John Dewey's Influence on Frank Knight”

DILLON TAUZIN, *George Mason University*

KAITLYN JEAN WOLTZ, *Claremont McKenna College*

“William James's Influence on Frank Knight: Pragmatism and Radical Empiricism”

MALTE FREDERIC DOLD, *Pomona College*

MARIO RIZZO, *New York University*

“Knight, Mises, and the Science of Socialism”

KAITLYN JEAN WOLTZ, *Claremont McKenna College*

DILLON TAUZIN, *George Mason University*

Sunday
4:00 - 5:45 pm
Allied - SDAE
Hunter's Creek B

2.I.33**Applied Development Economics****Organizer:**

LINAN PENG, *DePauw University*

Session Chair:

LINAN PENG, *DePauw University*

Papers:

“Do Constitutions Matter? A Causal Relationship between Constitutional Rights and Growth”

ISRAT JAHAN, *Texas Tech University*

“Chinese Development Lending and the Amplification Effect”

GREGORY W. CASKEY, *George Mason University*

Sunday
4:00 - 5:45 pm
General
Houston Salon I

“Do No Harm? A Causal Analysis of the Impact of Aid on Governance Quality and Corruption”
JUSTIN CALLAIS, *Texas Tech University*
KEVIN GRIER, *Texas Tech University*

“Did the Northeastern Revitalization Program Work? A Multiple Synthetic Control Analysis”
LINAN PENG, *DePauw University*
JUSTIN CALLAIS, *Texas Tech University*

2.I.34

Increasing Household Welfare in Uncertain Times

Organizer:

SHEENA L. MURRAY, *The University of Tennessee at Chattanooga*

Session Chair:

SHEENA L. MURRAY, *The University of Tennessee at Chattanooga*

Papers:

“The Effect of Nuisance Laws on Intimate Partner Violence”

JEREMY COOK, *Wheaton College*

TIMOTHY TAYLOR, *Wheaton College*

“Does Insurance Uncertainty Affect Women’s Uptake of Long-Run Contraception?”

SHEENA L. MURRAY, *The University of Tennessee at Chattanooga*

“Effects of the Minimum Wage on Child Health”

DHAVAL M. DAVE, *Bentley University*

WEI LYU, *University of Iowa*

ROBERT KAESTNER, *University of Chicago*

“Waiting for the Weekend: The Adoption and Proliferation of Weekend Feeding (‘BackPack’) Programs in Schools”

ROBERT MOHR, *University of New Hampshire*

STEPHANIE BROCKMANN, *University of New Hampshire*

KAREN SMITH CONWAY, *University of New Hampshire*

MICHAEL KURTZ, *Lycoming College*

“A Special Bequest: How Special Needs Children Affect Bequest Motives”

JOSE MANUEL FERNANDEZ, *University of Louisville*

Discussants:

ISHANI TEWARI, *Curry College*

DHAVAL M. DAVE, *Bentley University*

JEREMY COOK, *Wheaton College*

JOSE MANUEL FERNANDEZ, *University of Louisville*

ROBERT MOHR, *University of New Hampshire*

Sunday
4:00 - 5:45 pm
Allied - ESA
Houston Salon III

2.I.36

ESA VII

Organizer:

KRISTA JABS SARAL, *The University of North Carolina at Charlotte*

Session Chair:

KRISTA JABS SARAL, *The University of North Carolina at Charlotte*

Sunday
4:00 - 5:45 pm
Presidential
Virtual Only

Papers:

“Exploring the Intensity of Higher-Order Risk Attitudes”

CARY A. DECK, *The University of Alabama*

RACHEL HUANG, *National Central University*

LARRY TZENG, *National Taiwan University*

LIN ZHAO, *Chinese Academic of Sciences*

“Entrepreneurship and Behavioral Characteristics”

KRISTA JABS SARAL, *The University of North Carolina at Charlotte*

“Hidden Identity and Social Preferences: Evidence from Sexual Minorities”

IAN CHADD, *Rensselaer Polytechnic Institute*

BILLUR AKSOY, *Rensselaer Polytechnic Institute*

BOON HAN KOH, *University of East Anglia*

“In Your Name! The Effect of Intermediaries on Discrimination”

MAIVAND SARIN, *University of Cologne*

2.I.40

Achieving Food Security in U.S. Households: Issues and Perspectives

Organizer:

STACY DICKERT-CONLIN, *Michigan State University*

Session Chairs:

KATHERINE ANNE HARRIS-LAGOUDAKIS, *Iowa State University*

KAIDI WU, *Michigan State University*

Papers:

“But It Came from a Food Pantry: Stigma and Perceptions of Quality of Food Pantry Offerings”

ANNE BYRNE, *USDA Economic Research Service*

DAVID RYAN JUST, *Cornell University*

CHRISTOPHER BARRETT, *Cornell University*

“Administrative Variation in SNAP and Labor Supply”

CHLOE EAST, *University of Colorado Denver*

JASON COOK, *University of Utah*

“Measurement Error and the SNAP Benefit Cycle: Evidence from Supermarket Panel Data”

KATHERINE ANNE HARRIS-LAGOUDAKIS, *Iowa State University*

HANNAH WICH, *Iowa State University*

“SNAP Benefit and Labor Supply of NYC Taxi Drivers”

KAIDI WU, *Michigan State University*

Discussants:

BARTON WILLAGE, *Louisiana State University*

MARIANNE BITLER, *University of California, Davis*

MARY ZAKI, *Federal Deposit Insurance Corporation*

Sunday
6:00 - 7:00 pm
Presidential
Virtual Only

2.J.40
Association Lecture

Introduction:
ART GOLDSMITH, *Washington & Lee University*

Speaker:
WILLIAM A. DARITY, *Duke University*

Topic:
“Alternatives to the Scarcity Principle”

Monday, November 22, 2021

Sunday
7:30 am – 4:00 pm
Meeting Level 2
Registration Desk

Registration

Sunday
7:00 – 9:00 am
Houston Ballroom
Foyer

Continental Breakfast

Monday
8:00 - 9:45 am
General
Liberty A

3.A.1
Understanding the Disparate Impact of COVID-19

Organizer:
OMER ALI, *Duke University*

Session Chair:
WILLIAM A. DARITY, *Duke University*

Papers:
“The Causal Effect of Information about COVID-19 Cases and Deaths on Views about Public Health Measures”
OMER ALI, *Duke University*
WILLIAM A. DARITY, *Duke University*
MONICA GARCIA-PEREZ, *St. Cloud State University*
PABLO BERAMENDI, *Duke University*
SHARRELLE BARBER, *Drexel University*

“The Impact of Health and Economic Shocks on Policy Preferences, Political Mobilization, and Voting”
PABLO BERAMENDI, *Duke University*
OMER ALI, *Duke University*
WILLIAM A. DARITY, *Duke University*
SHARRELLE BARBER, *Drexel University*
MONICA GARCIA-PEREZ, *St. Cloud State University*

“The Role of State Policies in Mediating the Course of the COVID-19 Pandemic”
MONICA GARCIA-PEREZ, *St. Cloud State University*
OMER ALI, *Duke University*
WILLIAM A. DARITY, *Duke University*
SHARRELLE BARBER, *Drexel University*
PABLO BERAMENDI, *Duke University*

“Fetal Origins of COVID-19 Mortality: Evidence from Peru”
PATRICIA RITTER, *University of Connecticut*
RICARDO A. SANCHEZ, *Universidad de Piura*

Monday
8:00 - 9:45 am
General
Liberty B

“Shock Determination in a Two-Stage Decision-Making Model: The Case of COVID-19 in Colombia”
JOSÉ U. MORA, *Pontificia Universidad Javeriana Cali*
RAFAEL ACEVEDO, *Creighton University*
ELVIS APONTE, *Escuela Superior Politécnica del Litoral*
PEDRO HARMATH, *Universidad Austral*
RAQUEL PUENTE, *Pontificia Universidad Javeriana Cali*

Discussants:

WILLIAM M. RODGERS, *Federal Reserve Bank of St. Louis*
RHONDA VONSHAY SHARPE, *Women's Institute for Science, Equity and Race*

3.A.2

Higher Education in Developing Nations

Session Chair:

ROBERTO MOSQUERA, *Universidad de las Americas*

Papers:

“The Effects of For-Profit Universities on Access to Higher Education in Developing Countries”
IFEATU OLIOTI, *Columbia University*

“Should They Stay or Should They Go? How High School Students Respond to Changes in College Admissions”
CAROLINA CONCHA-ARRIAGADA, *Georgetown University*

“Student Sorting and Academic Performance”
ANDREI MUNTEANU, *University of Southern California*

“Ticket to the Middle Class? Public Universities and Social Mobility”
MONICA MOGOLLON PLAZAS, *Rutgers University*
CHRISTIAN POSSO-SUAREZ, *Central Bank of Columbia*

“The Effect on Signaling on the Labor Market: Evidence from College Scorecards”
ROBERTO MOSQUERA, *Universidad de las Americas*
MELISSA MIRANDA, *Universidad de las Americas*

Monday
8:00 - 9:45 am
Presidential
Galveston A

3.A.3

Preparing for the Classroom: Approaches to Training Graduate Students for Teaching

Organizers:

EMILY CORINNE MARSHALL, *Dickinson College*
MELANIE ELIZABETH FOX, *Virginia Polytechnic Institute and State University*

Moderators:

ABDULLAH AL-BAHRANI, *Northern Kentucky University*

Panelist:

“Perspectives from a Research Focused Department”
WILLIAM L. GOFFE, *Pennsylvania State University*

“Graduate Student Teaching Training in Economics at the University of Kentucky: A Training Course, Teaching Experience, and Regular Follow Up”
GAIL MITCHELL HOYT, *University of Kentucky*

Monday
8:00 - 9:45 am
General
Galveston B

“Turning Straw to Gold: Building a New Training Program with Limited Resources”

MELANIE ELIZABETH FOX, *Virginia Polytechnic Institute and State University*

“Preparing Graduate Students to Become Effective Educators via the Ph.D. in Economic Education Program at the University of Delaware”

CARLOS J. ASARTA, *University of Delaware*

3.A.4

Marriage, Marital Dissolution, and Children

Session Chair:

METTE VERNER, *VIVE, The Danish Centre for Social Science Research*

Papers:

“Consequences of Marital Dissolution for Mothers and Children”

METTE VERNER, *VIVE, The Danish Centre for Social Science Research*

ASTRID WURTZ RASMUSSEN, *Aarhus University*

NICOLINE JOSEPHINE BACH, *Aarhus University*

“Changes in Assortative Matching and Educational Inequality: Evidence from Marriage and Birth Records in Mexico”

JACOB PENGLASE, *San Diego State University*

LAUREN HOEHN VELASCO, *Bryn Mawr College*

“Terms of Engagement: Migration, Dowry, and Love in Indian Marriages”

ROSSELLA CALVI, *Rice University*

ANDREW BEAUCHAMP, *Wright State University*

SCOTT FULFORD, *Consumer Financial Protection Bureau*

“The Impact of Minimum Wage on Time Allocation to Children: Evidence from the American Time-Use Survey”

LYUDMYLA SONCHAK, *Susquehanna University*

RAPHAEL THIBAUT, *Susquehanna University*

“Equality Pays: State Equal Pay Laws and Female Non-labor Outcomes”

PAMELA A. MEYERHOFER, *Montana State University*

WENDY A. STOCK, *Montana State University*

Monday
8:00 - 9:45 am
Presidential
Montgomery A

3.A.5

Spatial Distribution of Economic Activity I

Organizer:

SIMON FUCHS, *Federal Reserve Bank of Atlanta*

Session Chair:

SIMON FUCHS, *Federal Reserve Bank of Atlanta*

Papers:

“Multimodal Transport Networks”

SIMON FUCHS, *Federal Reserve Bank of Atlanta*

“Regional, Sectoral, and Aggregate Implications of Transportation Costs”

KEREM COSAR, *The University of Virginia*

Monday
8:00 - 9:45 am
Presidential
Montgomery B

“Urban Transit Infrastructure: Spatial Mismatch and Labor Market Power”
ROMAN ZARATE, *University of California, Berkeley*

3.A.6 Welfare and Public Policy

Organizer:
M. MELINDA PITTS, *Federal Reserve Bank of Atlanta*

Session Chair:
M. MELINDA PITTS, *Federal Reserve Bank of Atlanta*

Papers:
“The Effect of the ACA on Marginal Tax Rates and Labor Supply”
ELIAS ILIN, *Boston University*
ALEX RUDER, *Federal Reserve Bank of Atlanta*

“Effects of Welfare Reform on Food Insecurity across Generations”
HOPE CORMAN, *Rider University*
DHAVAL M. DAVE, *Bentley University*
NANCY E. REICHMAN, *Rutgers University*
OFIRA SCHWARTZ-SOICHER, *Princeton University*

“Housing Subsidies, Housing Stability, and Child Welfare Outcomes: Evidence from California’s Bringing Families Home Project”
KRISTA RUFFINI, *Georgetown University*
JANE MAULDON, *University of California, Berkeley*
EMILY PUTNAM-HORNSTEIN, *The University of North Carolina at Chapel Hill*

“Minimum Wages and Poverty: New Evidence from the Post-Great Recession Era”
DREW MCNICHOLS, *University of California, San Diego*
JOSEPH SABIA, *San Diego State University*

Discussants:
THOMAS ALVIN MROZ, *Georgia State University*
SARAH HAMERSMA, *Syracuse University*
CHRIS CUNNINGHAM, *Federal Reserve Bank of Atlanta*
ELIAS ILIN, *Boston University*

Monday
8:00 - 9:45 am
General
Fort Bend A

3.A.7 Centralization and Decentralization of Government

Session Chair:
DMITRY SHISHKIN, *Georgia Gwinnett College*

Papers:
“Misuse of Federal Emergency Powers: Lesson’s from India’s President’s Rule”
ABISHEK CHOUTAGUNTA, *University of Hamburg*
STEFAN VOIGT, *University of Hamburg*
CHRISTIAN BJØRNSKOV, *Aarhus University*
SHRUTI RAJAGOPALAN, *Mercatus Center at George Mason University*

“The Impact of Decentralization on Fire Safety Outcomes in the U.S.: A Cross-Sate Analysis”
DMITRY SHISHKIN, *Georgia Gwinnett College*

Monday
8:00 - 9:45 am
Presidential
Fort Bend B

“Declining Cities”
YUSHIN (ANNIE) HSU, *University of Houston*

“Vertical Fiscal Imbalance and Regional Competition: A
Spatial Data Analysis”
JIAKAI ZHANG, *The Graduate Center, City University of
New York*
TIMOTHY GOODSPEED, *The Graduate Center, City
University of New York*

3.A.8
**Experimental Development Economics: Current Scope
and Future Directions**

Organizer:
UTTEEYO DASGUPTA, *Fordham University*

Moderators:
PUSHKAR MAITRA, *Monash University*
UTTEEYO DASGUPTA, *Fordham University*

Panelist:
DANILA SERRA, *Texas A&M University*
ANGELINO C.G. VICEISZA, *Spelman College*
OWEN OZIER, *The World Bank*
PUSHKAR MAITRA, *Monash University*
PAMELA JAKIELA, *Williams College*

Monday
8:00 - 9:45 am
General
Chambers A

3.A.9
Institutions: Past, Present, and Criminal

Organizer:
HENRY A. THOMPSON, *George Mason University*

Session Chair:
HENRY A. THOMPSON, *George Mason University*

Papers:
“Tattoos in Crime”
HENRY A. THOMPSON, *George Mason University*

“Castles: Military Technology or Rent-Seeking?”
JACOB RYAN HALL, *George Mason University*

“The Spanish Catholicism of the South: The Impact of
Spanish Missionaries on Tribal Custom and Law”
PATRICK RUBEN FITZSIMMONS, *George Mason
University*

“Foutu Maximum: The Political Economy of Price Controls
in Revolutionary France”
LOUIS CLAUDE ROUANET, *Western Kentucky University*

Discussants:
HENRY A. THOMPSON, *George Mason University*
JACOB RYAN HALL, *George Mason University*
PATRICK RUBEN FITZSIMMONS, *George Mason
University*
LOUIS CLAUDE ROUANET, *Western Kentucky University*

Monday
8:00 - 9:45 am
General
Chambers B

3.A.10 **Corruption**

Session Chair:

STEFAN KIRKEGAARD SLØK-MADSEN, *CEPOS*

Papers:

“Deadly Politics: Political Connections, Intergovernmental Transfers, and Mortality”

LUAN SANTOS, *The University of Virginia*

“Official Misconduct as Entrepreneurial Opportunity”

STEFAN KIRKEGAARD SLØK-MADSEN, *CEPOS*

TRINE STÆRK CHRISTENSEN, *Deloitte*

CECILIE BARNER JENSEN, *Implement Consulting Group*

“Effect of Transparency on Corruption: Evidence from USA”

LABANYALATA ROY, *Middle Tennessee State University*

ENNIO PIANO, *Middle Tennessee State University*

“The Effects of Illegal Armed Groups on Municipal Investments and Social Spending in Colombia”

MANUEL ALEJANDRO PULIDO VELASQUEZ, *Grand Valley State University*

DIETRICH EARNHART, *University of Kansas*

Monday
8:00 - 9:45 am
General
Chambers C

3.A.11 **Monetary Policy I**

Session Chair:

EDGAR A. GHOSSOUB, *The University of Texas at San Antonio*

Papers:

“Unconventional Monetary Policy and the Stock Market”

SAJJADUR RAHMAN, *Texas A&M University-San Antonio*

“Unconventional Monetary Policy and Dynamic Macroeconomic Volatility”

KYLE RECHARD, *Eli Lilly & Co.*

“Stock Market Participation and Monetary Policy”

EDGAR A. GHOSSOUB, *The University of Texas at San Antonio*

“Industry Effects of Unconventional Monetary Policy within and across Countries”

EIJI GOTO, *University of Missouri-St.Louis*

“Macroeconomic Effects of Federal Reserve’s Unconventional Monetary Policy: A Computational Linguistics Approach”

PRITHA CHAUDHURI, *Hamilton College*

Monday
8:00 - 9:45 am
Presidential
Brazoria A

3.A.12 **Gender and Welfare**

Organizers:

CHANDAN KUMAR JHA, *Le Moyne College*

SUDIPTA SARANGLI, *Virginia Polytechnic Institute and State University*

Session Chair:

VIKRANT KAMBLE, *Georgia Institute of Technology*

Monday
8:00 - 9:45 am
General
Brazoria B

Papers:

“Does Access to Clean Energy Reduce Women Household Burden?”

MEHTABUL AZAM, *Oklahoma State University*

“Multidimensional Impacts of Trade Liberalization on Young Adults”

TIBOR BESEDES, *Georgia Institute of Technology*

SEUNG HOON LEE, *Georgia Institute of Technology*

TONGYANG YANG, *Widener University*

“Are Women’s Political Representation Good for Welfare? The Effect of Women’s Political Representation on Poverty and Income Inequality”

VIKRANT KAMBLE, *Georgia Institute of Technology*

CHANDAN KUMAR JHA, *Le Moyne College*

3.A.13

Empirical Studies of Trade

Session Chair:

YOONSEON HAN, *University of Puget Sound*

Papers:

“Effects of Imports on and across Domestic Manufacturing Sectors”

ERICK KITENGE, *Prairie View A&M University*

“Did Countries with Diversified Exports Fare Better in the 2008 Global Financial Crisis?”

YOONSEON HAN, *University of Puget Sound*

“Perception of Trade Policy Uncertainty and Stock Market Volatility: New Measures”

YOUSSEF A. BENASSER, *University of Oregon*

“Global Value Chain and the Pattern of Trade”

JOHN CHUNG, *Auburn University*

“Institutional Similarity and Export Diversification”

CHENGHAO HU, *San Francisco State University*

FIRAT DEMIR, *The University of Oklahoma*

Monday
8:00 - 9:45 am
General
Westchase

3.A.14

Mobility and Inequality

Session Chair:

MIESHA WILLIAMS, *Morehouse College*

Papers:

“The Geography of Intergenerational Mobility in Latin America and the Caribbean”

ERCIO ANDRES MUNOZ SAAVEDRA, *The City College of New York, City University of New York*

“Factors Transferring Labor Away from Agriculture Industry”

SAIMA BASHIR, *Central State University*

“Natural Resources and Inequality: Evidence from the United States”

LOUJAINA ABDELWAHED, *Cooper Union for the Advancement of Science and Art*

“How Do Economic Advantages per Federal Investment Dollar Spent Impact Returns to Secondary Education?”

MIESHA WILLIAMS, *Morehouse College*

Monday
8:00 - 9:45 am
General
Meyerland A

“Childhood Family Structure and Intergenerational Earnings Mobility”
BOB SHIHAO WEN, *Clemson University*

3.A.15
China and Trade

Session Chair:
FRANK CIARLIERO, *Texas Tech University*

Papers:
“Tariffs, Trade Deficits, the Exchange Rate, and International Net Indebtedness: Some Possibilities in a Dynamic General Equilibrium Model”
FRANK CIARLIERO, *Texas Tech University*
ROBERT A. DRISKILL, *Vanderbilt University*

“COVID-19 and Discrimination towards Chinese Products: Evidence from Amazon Data”
DANYANG ZHANG, *Purdue University*
ALMA CORTES SELVA, *Purdue University*
YIPU DENG, *Purdue University*

“Digital Silk Road and Europe: A Game Changer or a Threat?”
DEEPAJ MUKHERJEE, *Kent State University*

“The Impact of Trade Exposure on U.S. Local Labor Markets: An Empirical Investigation”
SHUBHI AGARWAL, *University of Florida*

“The China Trade Shock and Union Density in the United States”
BETHEL COLE-SMITH, *Howard University*
NYANYA BROWNE, *Howard University*

Monday
8:00 - 9:45 am
General
Meyerland B

3.A.16
China: Health and Education

Session Chair:
EMILY YIYING ZHENG, *Chinese University of Hong Kong, Shenzhen*

Papers:
“From Better School to Better Health? New Evidence from China”
EMILY YIYING ZHENG, *Chinese University of Hong Kong, Shenzhen*
HUIHUA XIE, *Chinese University of Hong Kong, Shenzhen*

“Impacts of Critical Illness Insurance on Health-Related Outcomes: Evidence from China”
YAXIANG SONG, *University of Kentucky*

“The Long-Term Impact of Community Health Workers on Health and Economic Outcomes: Evidence From China’s Barefoot Doctors”
YING LIU, *University of Pittsburgh*

“Rainfall and Education Opportunity in Rural China”
YANGCHUAN WANG, *Virginia Polytechnic Institute and State University*
YAN JIN, *Teagasc*

“Preschool and Child Health: Evidence from China’s Subsidized Child Care Program”
MEIQING REN, *University of Illinois at Chicago*

Monday
8:00 - 9:45 am
General
Briargrove A

3.A.17

Poverty in the U.S.: The Safety Net, Laws, and Shocks

Session Chair:

NICHOLAS MOELLMAN, *Winthrop University*

Papers:

“Consumer Debt and Program Participation”

NICHOLAS MOELLMAN, *Winthrop University*

TIMOTHY BIANCO, *Allegheny College*

“Welfare Cuts and Well-Being: Evidence from Indiana in the Great Recession”

DEREK WU, *University of Chicago*

“Food Security and Policy Effects by Family Size: How Does Quality of Well-Being Depend on Quantity of Children?”

ROBERT PAUL HARTLEY, *Columbia University*

MEGAN CURRAN, *Columbia University*

“The Impact of Parental Involvement in Abortion Laws on Adolescent Educational Attainment and Labor Force Participation”

CUICUI SONG, *Tulane University*

Monday
8:00 - 9:45 am
GRAD
Briargrove B

3.A.18

Economics of the Law

Organizer:

BRYAN C. MCCANNON, *West Virginia University*

Session Chair:

BRITTANY STREET, *University of Missouri*

Papers:

“Do Stand Your Ground Laws Increase Traffic Fatalities or Decrease Traffic Fatalities?”

HAOYI WEI, *University of Kansas*

“Flat Fee Contracts, Lawyer Incentives, and Case Outcomes in Indigent Defense”

ANDREW LEE, *The University of Texas at Austin*

“Environmental Justice and Resilience to Compound Contamination and Climate Change Risks in Glynn County, GA”

GRACE ANNE INGHAM, *University of Georgia*

“Behavioral Responses to Changes in Enforcement Priorities”

BOKSEONG JEONG, *The University of Tennessee, Knoxville*

Discussants:

MARK L. HOEKSTRA, *Texas A&M University*

BRITTANY STREET, *University of Missouri*

ALEXANDER LUNDBERG, *West Virginia University*

AARON CHALFIN, *University of Pennsylvania*

Monday
8:00 - 9:45 am
Allied - SDAE
Kingwood A

3.A.19

A Companion to North and Buchanan

Organizer:

CLYNTON LOPEZ, *Universidad Francisco Marroquín*

Session Chair:

CLYNTON LOPEZ, *Universidad Francisco Marroquín*

Papers:

“Buchanan and Entrepreneurship”

MONICA RÍO NEVADO DE ZELAYA, *Universidad Francisco Marroquín*

“James M. Buchanan and the Corrupting Quality of Public Indebtedness”

RICHARD E. WAGNER, *George Mason University*

“Between Anarchy and Leviathan: James M. Buchanan as Development Economist”

ANDRÉS MARROQUIN, *Mercer University*

“An Economist Who Wouldn’t Take ‘Yes’ for an Answer: The Three Phases of Douglass C. North”

ART CARDEN, *Samford University*

“The Cognitive Dimension of Institutions”

JAMES CATON, *North Dakota State University*

Monday
8:00 - 9:45 am
General
Kingwood B

3.A.20

Health Economics: Medicaid, Provider Mix, and Adverse Selection

Organizer:

WILSON LAW, *Baylor University*

Session Chair:

LAURA DAGUE, *Texas A&M University*

Papers:

“In-Kind Welfare Benefits and Recidivism Risk: Evidence from Medicaid”

LAURA DAGUE, *Texas A&M University*

NICOLÁS BADARACCO, *University of Wisconsin-Madison*

MARGUERITE BURNS, *University of Wisconsin-Madison*

“Effects of Parental Public Health Insurance Eligibility on Parent and Child Health Outcomes”

LINDSEY BULLINGER, *Georgia Institute of Technology*

MAITHREYI GOPALAN, *Pennsylvania State University*

CAITLIN MCPHERRAN LOMBARDI, *University of Connecticut*

“Task Delegation and Care Delivery within Blended Provider Practices: Evidence from the Military Health System”

WILSON LAW, *Baylor University*

FOREST KIM, *Baylor University*

MICHAEL R RICHARDS, *Baylor University*

STEVE SCHWAB, *Baylor University*

ALLEN SOLENBERG, *Baylor University*

“Adverse Selection in Individual Health Insurance Market: Evidence from the ACA Exchanges”

KAREN ZHANG, *University of Pennsylvania*

GUY DAVID, *University of Pennsylvania*

EZRA FISHMAN, *University of Pennsylvania*

ANDREA DEVRIES, *HealthCore Inc.*

Discussants:

LAURA DAGUE, *Texas A&M University*

WILSON LAW, *Baylor University*

LINDSEY BULLINGER, *Georgia Institute of Technology*

KAREN ZHANG, *University of Pennsylvania*

Monday
8:00 - 9:45 am
Allied - AERE
River Oaks A

3.A.21

Environmental Justice and Distributional Consequences

Organizer:

JOHN C. WHITEHEAD, *Appalachian State University*

Session Chair:

PHUONG HO, *The University of Arizona*

Papers:

“Gendered Time Saving Benefits of LPG Stoves”

JENNIFER ORGILL MEYER, *Franklin & Marshall College*

IPSITA DAS, *Duke University*

MARC JEULAND, *Duke University*

“The Role of Local Environmental Institutions in Climate Adaptation: Evidence from Conservation Districts in the Great Plains”

APARNA HOWLADER, *University of Illinois at Urbana-Champaign*

“Are Poorer Mexicans Exposed to Worse Air Quality? Long-Term Evidence from Satellite Imaging Data”

LOPAMUDRA CHAKRABORTI, *Loyola University Chicago*

JOHN VOORHEIS, *U.S. Census Bureau*

“Lead Exposure, Human Capital Formation, and Inequality: The Impacts of Drinking Water Lead on Short-Run and Long-Run Educational Outcomes”

JIAMENG ZHENG, *The University of Texas at Austin*

“The Costs and Environmental Justice Concerns of ‘Not in My Backyard’”

PHUONG HO, *The University of Arizona*

Monday
8:00 - 9:45 am
General
River Oaks B

3.A.22

Society and Crime

Organizer:

JILLIAN B. CARR, *Purdue University*

Session Chair:

JILLIAN B. CARR, *Purdue University*

Papers:

“The Effects of the New Orleans School Reforms on Youth Crime”

LAN NGUYEN, *Tulane University*

STEPHEN RANSOM BARNES, *University of Louisiana at Lafayette*

DOUGLAS N. HARRIS, *Tulane University*

“The Effects of Post-Supervised Release on Crime and Recidivism”

ABIGAIL BANAN, *Purdue University*

“The Impact of Income Shocks on Crime: Evidence from Random Assignment to Social Security Numbers”

DAVID L. PRITCHARD, *Texas A&M University*

“School Strikes and Risky Teen Behavior”

JILLIAN B. CARR, *Purdue University*

ABIGAIL BANAN, *Purdue University*

Discussants:

ORGUL D. OZTURK, *University of South Carolina*

JILLIAN B. CARR, *Purdue University*

ABIGAIL BANAN, *Purdue University*

DAVID L. PRITCHARD, *Texas A&M University*

Monday
8:00 - 9:45 am
GRAD
River Oaks C

3.A.23**Development Economics II****Organizer:**

BRYAN C. MCCANNON, *West Virginia University*

Session Chair:

ABU S. SHONCHOY, *Florida International University*

Papers:

“Public Transit Infrastructure and Employment Access: Evidence from Mumbai”

PALAK SURI, *University of Maryland*

“Cash Transfers and Adolescent Nutrition: Evidence from Child Support Grant in South Africa”

KRITIKA SEN, *The University of New Mexico*

“The Long Run Effects of Childhood Exposure to Conditional Cash Transfer Programs on Development Resilience: Evidence from PATH”

CHRISTOPHER GAVIN ANDRAE OCONNOR, *The University of Alabama*

“Immigration and Occupational Downgrading in Colombia”

JEREMY LEBOW, *Duke University*

Discussants:

C. JUSTIN COOK, *University of California, Merced*

COLIN W. O'REILLY, *Creighton University*

ABU S. SHONCHOY, *Florida International University*

Monday
8:00 - 9:45 am
General
Montrose A

3.A.24**Cannabis and Substance Abuse Treatment****Session Chair:**

THOMAS LEBESMUEHLBACHER, *Xavier University*

Papers:

“The Association between Medical Cannabis Laws and Flows of Opioids by Dosage Strength to U.S. Pharmacies: Evidence from Detailed ARCOS Data, 2006-2014”

SHELBY STEUART, *University of Georgia*

W. DAVID BRADFORD, *University of Georgia*

“Cannabis and Crime: A Spatial Analysis of Dispensaries and Qualified Physicians”

THOMAS LEBESMUEHLBACHER, *Xavier University*

RHET SMITH, *University of Arkansas at Little Rock*

JUSTIN ROUSH, *Xavier University*

“Under the Influence: A Multi-State Analysis of Marijuana Legalization on Education Spending”

JESSICA GOLDSTEIN, *University of Arkansas*

JOSH B. MCGEE, *University of Arkansas*

JOSHUA HESS, *University of South Carolina*

“Tackling the Substance Abuse Crisis: The Role of Access to Treatment Facilities”

ADRIANA CORREDOR-WALDRON, *Princeton University*

JANET CURRIE, *Princeton University*

Monday
8:00 - 9:45 am
General
Montrose B

3.A.25**Topics in Macroeconomics I****Session Chair:**

ANDREW HANSON, *The University of Tennessee, Knoxville*

Papers:

“Pledgeable Income-Based Borrowing Constraints and Aggregate Dynamics”

DAVID LINDEQUIST, *Miami University*

CHRISTOPH WOLF, *Bocconi University*

“Parsing Speculative Value in Asset Prices”

ANDREW HANSON, *The University of Tennessee, Knoxville*

“What Drives Delinquency Rates?”

AZHAR IQBAL, *Wells Fargo Securities, LLC*

MARK VITNER, *Wells Fargo Securities, LLC*

“Heterogenous Changes in Credit Conditions: Evidence from P2P Data”

ESTEBAN P. ARGUDO, *Vassar College*

“The Role of U.S. Monetary Shocks in the Global Oil Market: A Time-Varying Analysis”

ZEYAD ALNAHEDH, *North Carolina State University*

Monday
8:00 - 9:45 am
General
Tanglewood

3.A.26**Innovations in the Music Industry, Sports Economics, and the Economics of Education****Organizer:**

GREG RANDOLPH, *Southern New Hampshire University*

Session Chair:

GREG RANDOLPH, *Southern New Hampshire University*

Papers:

“See the Music You Want to See: Innovations in Music Supply and Consumption”

ROBERT SALVINO, *Coastal Carolina University*

ANDY WEINBACH, *Coastal Carolina University*

PHIL NJOROG, *Coastal Carolina University*

“Cost-Benefit Analysis of Hosting an ‘Average’ Professional Sports Team”

CRISTIAN F. SEPULVEDA, *State University of New York at Farmingdale*

“I Thought I Knew: The Dunning-Kruger Effect in the Principles of Economics Classes”

BO LIU, *Southern New Hampshire University*

“Developing Study Abroad Opportunities in Economics and Finance: Guidance from a Faculty-Led Program in Madrid, Spain”

GREG RANDOLPH, *Southern New Hampshire University*

MICHAEL TASTO, *Southern New Hampshire University*

Discussants:

MICHAEL TASTO, *Southern New Hampshire University*

GREG RANDOLPH, *Southern New Hampshire University*

CRISTIAN F. SEPULVEDA, *State University of New York at Farmingdale*

BO LIU, *Southern New Hampshire University*

Monday
8:00 - 9:45 am
General
Memorial

3.A.27**Experimental Design and Data Collection I****Session Chair:**

PAAN JINDAPON, *The University of Alabama*

Papers:

“The Intensity of Higher-Order Risk Attitudes: Theory, Experiment, and Applications”

PAAN JINDAPON, *The University of Alabama*

JACK MAURER, *The University of Alabama*

“A Ratio-Difference Theory of Choice”

MINA MAHMOUDI, *Rensselaer Polytechnic Institute*

MARK PINGLE, *University of Nevada, Reno*

RATTAPHON WUTHISATIAN, *Southern Oregon University*

“Consumer Preferences for Residential Solar Panels: A Discrete Choice Experiment Study”

JAMAL MAMKHEZRI, *New Mexico State University*

DILEK UZ, *University of Nevada, Reno*

“Examining Donor Preference for Charity Religious Affiliation”

JONATHAN OXLEY, *Trinity University*

Monday
8:00 - 9:45 am
General
Sugarland A

3.A.28**Markets and Firms****Session Chair:**

BRIAN C. ALBRECHT, *Kennesaw State University*

Monday
8:00 - 9:45 am
General
Sugarland B

Papers:

“Changing Capital Structure, Intangibles, and Firm Turnover”

BRIAN C. ALBRECHT, *Kennesaw State University*

RYAN DECKER, *Federal Reserve Board of Governors*

“Pricing Strategy Heterogeneity in Retail Gasoline Markets”

CARLOS HURTADO, *University of Richmond*

JULIA GONZALEZ, *University of Illinois at Urbana-Champaign*

“Increasing Returns to Scale and Markups”

OLGA SHANKS, *George Mason University*

“The Natural Resource Boom and the Uneven Fall of the Labor Share”

HERNANDO NANO ZULETA, *Universidad de los Andes*

ANDRÉS O. DÁVILA, *Universidad de los Andes*

MANUEL FERNANDEZ SIERRA, *Universidad de los Andes*

“A Theory of Property Systems: Endogenous Network Generation through Political and Market Interaction”

ZACHARY BLAKE KESSLER, *George Mason University*

3.A.29

Violence against Women in Developing Countries

Organizers:

RAISA SARA, *Sam Houston State University*

SADIA PRIYANKA, *Connecticut College*

Session Chair:

RAISA SARA, *Sam Houston State University*

Papers:

“Unintended Consequences of Lockdowns: COVID-19 and the Shadow Pandemic”

SARAVANA RAVINDRAN, *National University of Singapore*

MANISHA SHAH, *University of California, Los Angeles*

“Conditional Cash Transfers and Gender Based Violence: Does the Type of Violence Matter?”

ABHILASHA SAHAY, *The World Bank*

ELIZAVETA PEROVA, *World Bank*

ERVIN DERVESEVIC, *World Bank*

“Trade-Offs? The Impacts of WTO Accession on Intimate Partner Violence in Cambodia”

PINAR KESKIN, *Wellesley College*

BILGE ERTEN, *Northeastern University*

“Long-Term Effects of an Education Stipend Program on Domestic Violence: Evidence from Bangladesh”

SADIA PRIYANKA, *Connecticut College*

RAISA SARA, *Sam Houston State University*

Discussants:

PINAR KESKIN, *Wellesley College*

RAISA SARA, *Sam Houston State University*

SARAVANA RAVINDRAN, *National University of Singapore*

ABHILASHA SAHAY, *The World Bank*

Monday
8:00 - 9:45 am
General
Clear Lake A

3.A.30
Economic History I

Session Chair:

JAMES M. HARRISON, *United States Naval Academy*

Papers:

“Technological Progress and Malthusian Immiserization”
RADEK SZULGA, *Lyon College*

“U.S. Price Convergence before WWI”

JAMES M. HARRISON, *United States Naval Academy*

“What’s Next for Macro Policy?”

ALAN GREEN, *Stetson University*

“The Great Migration and Educational Opportunity”

BRYAN STUART, *Federal Reserve Bank of Philadelphia*

ERIC CHYN, *Dartmouth College*

CAVIT BARAN, *Princeton University*

Monday
8:00 - 9:45 am
Presidential
Clear Lake B

3.A.31
Advances in Experimental and Behavioral Game Theory

Organizer:

DAN LEVIN, *The Ohio State University*

Session Chair:

DAN LEVIN, *The Ohio State University*

Papers:

“Revealed Incomplete Preferences”

KIRBY NIELSEN, *California Institute of Technology*

LUCA RIGOTTI, *University of Pittsburgh*

“Counting Upsides and Downsides (Pros and Cons) in Choices under Ambiguity: A Behavioral Approach”

JAROMÍR KOVÁŘÍK, *University of the Basque Country*

DAN LEVIN, *The Ohio State University*

“Legislative Bargaining over the Distribution of Gains and Costs”

JOHN KAGEL, *The Ohio State University*

NELS PETER CHRISTIANSEN, *Trinity University*

TANUSHREE JHUNJHUNWALA, *Washington College*

“Testing Elicitation Mechanisms via Team Chat”

PAUL J. HEALY, *The Ohio State University*

JOHN KAGEL, *The Ohio State University*

Monday
8:00 - 9:45 am
Allied - SDAE
Hunter’s Creek A

3.A.32
Comparative Political Economy

Organizer:

ADAM MARTIN, *Texas Tech University*

Session Chair:

RYAN VINCENT SAFNER, *Hood College*

Papers:

“Reassessing Capitalism in Imperial Germany, 1871-1914”

GERHARD WEGNER, *University of Erfurt*

Monday
8:00 - 9:45 am
Presidential
Hunter's Creek B

"Mutually-Assured Litigation: How the Logic of the 'Natural State' and Patent Pools Holds Innovation Hostage"
RYAN VINCENT SAFNER, *Hood College*

"Still a Neoclassical Anomaly? Re-Examining Income and Input Convergence"
DANIEL SANCHEZ-PIÑOL, *Texas Tech University*
KEVIN GRIER, *Texas Tech University*

3.A.33 What Do Department Chairs Think? A Panel Discussion

Organizer:
DONNA K. GINTHER, *The University of Kansas*

Moderators:
DONNA K. GINTHER, *The University of Kansas*

Panelist:
DONNA B. GILLESKIE, *The University of North Carolina at Chapel Hill*
GARY A. HOOVER, *Tulane University*
LINDA M. HOOKS, *Washington & Lee University*
JOSHUA ROSENBLOOM, *Iowa State University*

Monday
8:00 - 9:45 am
General
Houston Salon I

3.A.34 Education Policy Impacts by Sex

Organizer:
ZACHARY BARTSCH, *Ave Maria University*

Session Chair:
ZACHARY BARTSCH, *Ave Maria University*

Papers:
"Digital Bootcamps and Gender Equity"
JOHN VANDIVIER, *George Mason University*

"Kind of Cruel for School: Differential Effects of Compulsory Schooling"
ZACHARY BARTSCH, *Ave Maria University*

"The Impact of Venezuelan Immigration on the Educational Attainment of Peruvian Natives"
MARILYN IBARRA-CATON, *Ave Maria University*

"A Calculation of the Teacher Wage Gap and Selected Correlates"
PATRICIA SAENZ-ARMSTRONG, *National Council on Teacher Quality*

"Studying like a Nerd: Spacing, Self-Testing, and Explanatory Questioning in Principles of Microeconomics"
GABRIEL MARTINEZ, *Ave Maria University*

Discussants:
ANGELA DILLS, *Western Carolina University*

Monday
8:00 - 9:45 am
Allied - ESA
Houston Salon II

3.A.35
ESA VIII

Organizer:

KRISTA JABS SARAL, *The University of North Carolina at Charlotte*

Session Chair:

LAURA RAZZOLINI, *The University of Alabama*

Papers:

“Anchor or Asset? The Role of Outside Obligations in Negotiations”

LAURA RAZZOLINI, *The University of Alabama*

SHAKUN D. MAGO, *University of Richmond*

JENNIFER PATE, *Loyola Marymount University*

“Secondary Markets and the Opioid Crisis: Evidence from a Laboratory Experiment”

YUE DENG, *George Mason University*

DANIEL E. HOUSER, *George Mason University*

“Gerrymandering in the Laboratory”

MICHAEL ANDERSON, *University of Alabama*

CARY A. DECK, *The University of Alabama*

Monday
10:00 - 11:45 am
General
Liberty A

3.B.1

Understanding the Early Effects of COVID-19

Organizers:

NAZNEEN AHMAD, *Weber State University*

PALLAB MOZUMDER, *Florida International University*

Session Chair:

ABU S. SHONCHOY, *Florida International University*

Papers:

“Early Effects of the COVID-19 Lockdown on Children in Rural Bangladesh”

ABU S. SHONCHOY, *Florida International University*

MOMOE MAKINO, *Institute of Developing Economies, IDE-JETRO*

ZAKI WAHHAJ, *University of Kent*

“Culture and Pandemics: An Examination of the Role of Individualism-Collectivism Dimension of Culture on COVID-19”

KHAWAJA A. MAMUN, *Sacred Heart University*

AFZALUR RASHID, *University of Southern Queensland*

MOHAMMAD ELAHEE, *University of Quinnipiac*

AMZAD HOSSAIN, *University College of the North, Canada*

“Understanding Household Evacuation Preference amid the COVID-19 Pandemic in Puerto Rico”

SISI MENG, *University of Notre Dame*

PALLAB MOZUMDER, *Florida International University*

NAFISA HALIM, *Boston University*

MAHESH KARRA, *Boston University*

“How COVID-19 Risk Information Affects Beliefs and Behaviors: Experimental Evidence from Bangladesh”

MD FERDOUS ZAMAN SARDAR, *University of Washington*

Monday
10:00 - 11:45 am
General
Liberty B

Discussants:

PALLAB MOZUMDER, *Florida International University*
SISI MENG, *University of Notre Dame*
KHAWAJA A. MAMUN, *Sacred Heart University*
MD FERDOUS ZAMAN SARDAR, *University of Washington*

3.B.2

Youth Education in Developing Nations

Session Chair:

TIMOTHY F. HARRIS, *Illinois State University*

Papers:

“How the Quality of Education Delivery Affects Student Absence and Test Scores: Evidence from Afghanistan”
MELANIE FENNELL, *Randolph-Macon College*

“The Role of Domestic Child Labor and Gender in the Work-School Trade-Off in Nepal”
EVA DZIADULA, *University of Notre Dame*
DANICE GUZMÁN, *University of Notre Dame*

“The Cognitive Cost of Air Pollution: Evidence from India”
ANJALI CHANDRA, *Fordham University*

“The Informal and Formal Economic Impact on Mortality before and during the Pandemic in the Ossetian Regions of Russia”
GREGORY J. BROCK, *Georgia Southern University*

“The Impact of COVID-19 Diagnoses on Student Retention and Performance”
TIMOTHY F. HARRIS, *Illinois State University*

Monday
10:00 - 11:45 am
Presidential
Galveston A

3.B.3

Topics in Education

Organizers:

HAIZHENG LI, *Georgia Institute of Technology*
CYNTHIA A. BANSACK, *St. Lawrence University*

Session Chair:

ZHIQIANG LIU, *State University of New York at Buffalo*

Papers:

“The Effect of Higher Education Expansion on Rural-Urban Inequality in Access to Universities”
ZHIQIANG LIU, *State University of New York at Buffalo*
KERUI GENG, *Tulane University*
LI YU, *Central University of Finance and Economics*

“Effects of Student Debt Loads on Early-Career Labor Market Participation Decision”
SUN KI CHOI, *St. Lawrence University*
HYUNGJO HUR, *Ohio State University*

“Information and the Role of Credible Sanctions in Curbing Online Cheating among Undergraduates: A Field Experiment”
DANIEL DENCH, *Georgia Institute of Technology*
THEODORE JOYCE, *The City College of New York, City University of New York*

	<p>“Personal Characteristics and Misreporting in Online Survey” YITING XU, <i>Central University of Finance and Economics</i></p>
<p>Monday 10:00 - 11:45 am General Galveston B</p>	<p>3.B.4 Intrahousehold Bargaining during Challenging Times</p> <p>Session Chair: PATRALEKHA UKIL, <i>San Jose State University</i></p> <p>Papers: “(She)cession: The Colombian Female Staircase Fall” PAULA HERRERA-IDÁRRAGA, <i>Pontificia Universidad Javeriana Bogotá</i> KAREN GARCÍA-ROJAS, <i>Departamento Administrativo Nacional de Estadística de Colombia</i> LEONARDO FABIO MORALES, <i>Central Bank of Colombia</i> NATALIA RAMÍREZ-BUSTAMANTE, <i>Universidad de los Andes</i> ANA MARÍA TRIBÍN URIBE, <i>United Nations Economic Commission for Latin America and Caribbean</i></p> <p>“Is It Him or Her? Marital Dissolution Due to Job Loss” PATRALEKHA UKIL, <i>San Jose State University</i> DEEPAK SARASWAT, <i>University of Connecticut</i></p> <p>“The Household Labor Arrangements during the COVID-19 Pandemic: Evidence from the Panel Structure of the Current Population Survey Dataset” HAIBIN JIANG, <i>Tulane University</i> YIHENG KENNETH HUANG, <i>Shenzhen University</i></p> <p>“Household Debt and Female Labor Supply Decisions in India” ABHRADEEP KARMAKAR, <i>University of New Mexico</i></p>
<p>Monday 10:00 - 11:45 am Presidential Montgomery A</p>	<p>3.B.5 Spatial Distribution of Economic Activity II</p> <p>Organizer: SIMON FUCHS, <i>Federal Reserve Bank of Atlanta</i></p> <p>Session Chair: SIMON FUCHS, <i>Federal Reserve Bank of Atlanta</i></p> <p>Papers: “Long-Distance Trade and Long-Term Persistence” SEBASTIAN ELLINGSEN, <i>Dartmouth College</i></p> <p>“The Dual Local Markets: Family, Jobs, and the Spatial Distribution of Skill” JINGTING FAN, <i>Pennsylvania State University</i></p> <p>“A Quantitative Analysis of Tariffs across U.S. States” MICHAEL SPOSI, <i>Southern Methodist University</i></p>
<p>Monday 10:00 - 11:45 am General Montgomery B</p>	<p>3.B.6 Poverty in the Developing World</p> <p>Session Chair: ABHILASHA SAHAY, <i>The World Bank</i></p>

Papers:

“Dynamics and Chronicity of Multidimensional and Monetary Poverty: Evidence from Ethiopia”

ABHILASHA SAHAY, *The World Bank*

DIANA NGO, *Occidental College*

“Poverty, Crisis, and Government Expenditure”

NACHIKET JAYESHKUMAR THAKKAR, *Alabama A&M University*

JEETEN GIRI, *Union College*

“Can Social Pensions Reduce Poverty? Evidence from Mexico”

OSCAR GALVEZ-SORIANO, *University of Houston*

CLEMENTE AVILA-PARRA, *The World Bank*

DAVID ESCAMILLA-GUERRERO, *University of St Andrews*

“Development in Bangladesh: Caveats about Its Pattern and Questions about Its Sustainability”

N N TARUN CHAKRAVORTY, *University of Bath*

“An Impact Evaluation of the National Financial Inclusion Strategy: The Case of Nigeria”

NOIMOT BAKARE AYOUB, *Howard University*

Monday
10:00 - 11:45 am
General
Fort Bend A

3.B.7**Advances in Instrumental Variables Methods****Organizer:**

TYMON SLOCZYNSKI, *Brandeis University*

Session Chair:

TYMON SLOCZYNSKI, *Brandeis University*

Papers:

“Non-random Exposure to Exogenous Shocks: Theory and Applications”

PETER HULL, *Brown University*

KIRILL BORUSYAK, *University College London*

“Inference with Many Weak Instruments”

LIYANG SUN, *University of California, Berkeley*

ANNA MIKUSHEVA, *Massachusetts Institute of Technology*

“Estimating Heterogeneous Bounds for Treatment Effects under Sample Selection and Non-response”

PHILLIP HEILER, *Aarhus University*

“What Do Compliers (Really) Look Like?”

TYMON SLOCZYNSKI, *Brandeis University*

PEDRO H. C. SANT’ANNA, *Vanderbilt University*

DERYA UYSAL, *Ludwig-Maximilians-University of Munich*

Discussants:

BRANTLY CALLAWAY, *University of Georgia*

JING TAO, *University of Washington*

PEDRO H. C. SANT’ANNA, *Vanderbilt University*

KASPAR WUTHRICH, *University of California, San Diego*

Monday
10:00 - 11:45 am
General
Fort Bend B

3.B.8

Gender and Racial Differences in Labor and Credit Markets

Session Chair:

BENJAMIN ARTZ, *University of Wisconsin Oshkosh*

Papers:

“Decomposing Gender Differences in Bankcard Credit Limits”

NATHAN BLASCAK, *Federal Reserve Bank of Philadelphia*

ANNA TRANFAGLIA, *Federal Reserve Bank of Philadelphia*

“Gender, Job Satisfaction, and Quits: A Generational Comparison”

BENJAMIN ARTZ, *University of Wisconsin Oshkosh*

“Responding to Incentives or Playing to Type: Determinants of Contract Selection and Its Consequences”

RIMVYDAS BALTADUONIS, *Gettysburg College*

BRENDAN CUSHING-DANIELS, *Gettysburg College*

MARTA MARAS, *Gettysburg College*

“Climbing Jacob’s Ladder: Exploring the Gender Gap in Productivity among U.S. Lawyers”

ANNA FARIA, *University of Colorado Colorado Springs*

EDWARD HOANG, *University of Colorado Colorado Springs*

“Gender and Racial Differences in Promotion: Evidence from Large Law Firms”

MARIYANA ZAPRYANOVA, *Smith College*

STEPHANE MECHOULAN, *University of Toronto*

Monday
10:00 - 11:45 am
General
Chambers A

3.B.9

Intergovernmental Interactions

Session Chair:

AARON ELROD, *Sewanee: The University of the South*

Papers:

“Tax Competition for Cross-Border Mergers and Acquisitions with Endogenous Tariff: Does the Market Size Matter?”

XIAOXUAN JI, *Mansfield University of Pennsylvania*

SAJAL LAHIRI, *Southern Illinois University*

“Efforts by States to Monitor and Enforce the Clean Air Act and Clean Water Act: Complements or Substitutes?”

AARON ELROD, *Sewanee: The University of the South*

KATHERINE C. THEYSON, *Sewanee: The University of the South*

“State Tax Policy and Municipal Financing”

NANCY HASKELL, *University of Dayton*

JON FULKERSON, *University of Dayton*

“Tax Elasticity of Border Sales: A Meta-Analysis”

DAT TIEN HUYNH, *University of Nevada, Reno*

ANNA SOKOLOVA, *University of Nevada, Reno*

MEHMET TOSUN, *University of Nevada, Reno*

“Housing Exclusion in Wealthy Communities”

LAURENCE FRANCIS O’CONNELL, *City University of New York*

Monday
10:00 - 11:45 am
General
Chambers B

3.B.10 **Imperfect Labor Markets**

Session Chair:

JELENA NIKOLIC, *Wentworth Institute of Technology*

Papers:

“Monopsony with Heterogeneous Labour: Evidence from Economic Transition”

JELENA NIKOLIC, *Wentworth Institute of Technology*

RICHARD DISNEY, *University of Sussex*

“An Empirical Framework for Matching with Imperfect Competition”

MONS CHAN, *Queen's University*

ISMAEL Y. MOURIFIE, *University of Toronto*

KORY KROFT, *University of Toronto*

“Labor Market Effects of a Minimum Wage: Evidence from Ecuadorian Monthly Administrative Data”

IVAN RIVADENEYRA, *University of Hawaii at Manoa*

JAERIM CHOI, *University of Hawaii at Manoa*

KENIA RAMIREZ, *Instituto Ecuatoriano de Seguridad Social*

“Does the Minimum Wage Affect Labor Market Concentration?”

JOSH PINKSTON, *University of Louisville*

STEPHAN GOHMANN, *University of Louisville*

DINA CHAIKA, *University of Louisville*

Monday
10:00 - 11:45 am
General
Chambers C

3.B.11 **Monetary Policy II**

Session Chair:

EIJI GOTO, *University of Missouri-St.Louis*

Papers:

“Spillover Effects of U.S. Monetary Policy on Industry-Level Economic Activity in Emerging Market Economies”

EIJI GOTO, *University of Missouri-St.Louis*

SHIYI WANG, *Southwestern University of Finance and Economics*

“Monetary Policy and Firm Heterogeneity”

LINA YU, *Georgetown University*

“Monetary Policy and Firm Heterogeneity: The Role of Leverage Since the Financial Crisis”

AEIMIT LAKDAWALA, *Wake Forest University*

TIMOTHY MORELAND, *The University of North Carolina at Greensboro*

“Hysteresis from Monetary Policy Mistakes: How Bad Could It Be?”

ANDRÉS O. DÁVILA, *Universidad de los Andes*

“Fiscal Backing for Monetary Policy”

SEOKIL KANG, *Indiana University at Bloomington*

Monday
10:00 - 11:45 am
Presidential
Brazoria A

3.B.12 **Gender and Development**

Organizer:

ÖMER ÖZAK, *Southern Methodist University*

Session Chairs:

ÖMER ÖZAK, *Southern Methodist University*

ROSSELLA CALVI, *Rice University*

Papers:

“‘Til Dowry Do Us Part: Bargaining and Violence in Indian Families”

ROSSELLA CALVI, *Rice University*

AJINKYA KESKAR, *Rice University*

“Is a Global Misallocation of Female Labor Exacerbated in Plow Cultures? Evidence from Aggregate Stochastic Frontier Analysis”

MAROULA KHRAICHE, *University of Texas Rio Grande Valley*

GAUTAM HAZARIKA, *University of Texas Rio Grande Valley*

LEVENT KUTLU, *University of Texas Rio Grande Valley*

“Keeping Girls in Schools Longer: The Kanyashree Approach in India”

DHANUSHKA THAMARAPANI, *California State University, Chico*

GITANJALI SEN, *Shiv Nadar University*

“Children, Gender Norms, and Labor Market Outcomes for Women”

PRIYANKA CHAKRABORTY, *Southern Methodist University*

ÖMER ÖZAK, *Southern Methodist University*

Monday
10:00 - 11:45 am
General
Brazoria B

3.B.13**Cigarettes****Session Chair:**

JAMES E. PRIEGER, *Pepperdine University*

Papers:

“The Long-Term Health Effects of Initiating Smoking in Adolescence: Evidence from a National Longitudinal Survey”

ALIAKSANDR AMIALCHUCK, *University of Toledo*

ONUR SAPCI, *University of Toledo*

“E-Cigarettes and Smoking: Correlation, Causation, and Selection Bias”

JAMES E. PRIEGER, *Pepperdine University*

ANNA CHOI, *Sejong University*

“The Effect of State EITC Expansions on Alcohol and Cigarette Purchase”

XIAOXUE LI, *The University of New Mexico*

“The Effect of Cigarette Taxes and Indoor Air Laws on Prenatal Smoking and Infant Death”

MAXWELL CHOMAS, *Georgia State University*

MICHAEL PESKO, *Georgia State University*

Monday
10:00 - 11:45 am
General
Westchase

3.B.14**Financial Economics II****Session Chair:**

RYAN PHELPS, *Stephen F. Austin State University*

Papers:

“Employee Satisfaction and the Cross Section of Stock Returns during the 2020 Global COVID-19 Pandemic”

MARY BECKER, *Canisius College*

ZACHARY C. MCGURK, *Canisius College*

ALEXANDER CARDAZZI, *West Virginia University*

“Spillover Effects of Natural Disasters on Banks: A Spatial Model Framework”

XIAOYU YU, *Rice University*

QINYOU HU, *Rice University*

ROBIN SICKLES, *Rice University*

YANFEI SUN, *Ryerson University*

JAMES BARTH, *Auburn University*

“Do Unstable Equilibria Matter? Equilibrium Selection via Structural Sunspots”

NICOLAS MAEDER, *University of San Diego*

“Canceling PMI: A Shrouded Decision”

RYAN PHELPS, *Stephen F. Austin State University*

Monday
10:00 - 11:45 am
General
Meyerland A

3.B.15**Elements of Successful Grant Proposals for Research on Inequality****Organizers:**

CHRISTIAN EDLAGAN, *Washington Center for Equitable Growth*

STEPHEN GLAUSER, *Russell Sage Foundation*

Moderators:

CHRISTIAN EDLAGAN, *Washington Center for Equitable Growth*

Panelist:

STEPHEN GLAUSER, *Russell Sage Foundation*

ANDRIA SMYTHE, *Howard University*

ANN HUFF STEVENS, *The University of Texas at Austin*

Monday
10:00 - 11:45 am
General
Meyerland B

3.B.16**Time Series Models****Session Chair:**

LUIGGI DONAYRE, *University of Minnesota Duluth*

Papers:

“Comovements in Military Spending: Evidence from a Dynamic Factor Model with Time-Varying Stochastic Volatility”

HASAN ISOMITDINOV, *The University of Alabama*

JUNSOO LEE, *The University of Alabama*

JAMES E. PAYNE, *The University of Texas at El Paso*

“Using Regime-Switching Model to Predict Stock Market”

ZHIJUN YANG, *Metropolitan State University*

“Time-Varying Forecast Combination for High-Dimensional Data”

BIN CHEN, *University of Rochester*

“Gender Differences in Employment Recoveries”

LUIGGI DONAYRE, *University of Minnesota Duluth*

“Mild Explosivity in Alaska North Slope Crude Oil Prices”
DANIEL PASTOR, *The University of Texas at El Paso*
BRADLEY EWING, *Texas Tech University*

Monday
10:00 - 11:45 am
General
Briargrove A

3.B.17
Empirical Studies on International Trade

Organizer:
LOURENCO PAZ, *Baylor University*

Session Chair:
LOURENCO PAZ, *Baylor University*

Papers:
“International Trade and Interpersonal Violence”
STEPHEN L.S. SMITH, *Hope College*
MICHAEL ANDERSON, *Washington & Lee University*
MORGAN DALTON, *Berkeley Research Group, LLC*
SYED RAFAY HASSAN, *Washington & Lee University*

“Skill Composition and Trade in Services”
JOHN SSOZI, *Baylor University*
LOURENCO PAZ, *Baylor University*

“Informal Sector Competition and Firm-Level Export
Decisions”
KUL KAPRI, *Rowan University*

“General Trade Policy Uncertainty and U.S. Trade Flows”
PERI DA SILVA, *Kansas State University*
TIAN LIU, *Kansas State University*
LEILEI SHEN, *Kansas State University*

Monday
10:00 - 11:45 am
GRAD
Briargrove B

3.B.18
Labor Economics

Organizer:
BRYAN C. MCCANNON, *West Virginia University*

Session Chair:
ART GOLDSMITH, *Washington & Lee University*

Papers:
“The Child Tax Credit and Labor Market Outcomes of
Mothers”
HYEIN KANG, *University of Kentucky*
“The Long-Run Effect of Parental Absence: Evidence from
Mining Accidents”
EZRA G. GOLDSTEIN, *Florida State University*
“Course Correction: College Dropout and Labor Market
Returns”
ASHLEY ERCEG, *University of Nebraska Omaha*
“The Effects of Non-compete Agreements on Different
Types of Entrepreneurship: Evidence from Utah and
Massachusetts”
EGE CAN, *Southeastern Louisiana University*
FRANK M. FOSSEN, *University of Nevada, Reno*

Monday
10:00 - 11:45 am
Allied - SDAE
Kingwood A

Discussants:

NABAMITA DUTTA, *University of Wisconsin-La Crosse*
STUART GLOSSER, *University of Wisconsin-Whitewater*
ART GOLDSMITH, *Washington & Lee University*
BIBEK ADHIKARI, *Illinois State University*

3.B.19

Hayekian Economic Policy

Organizer:

MARIO RIZZO, *New York University*

Session Chair:

MARIO RIZZO, *New York University*

Papers:

“Hayekian Economic Policy”

DANIEL NIENTIEDT, *New York University*

LARS P. FELD, *University of Freiburg*

“Hayekian Behavioral Economics?”

MARIO RIZZO, *New York University*

GLEN WHITMAN, *California State University, Northridge*

“F.A. Hayek on the Political Economy of Endogenous Preferences”

MALTE FREDERIC DOLD, *Pomona College*

PAUL LEWIS, *King's College London*

“Money and the Rule of Law”

PETER J. BOETTKE, *George Mason University*

Monday
10:00 - 11:45 am
General
Kingwood B

3.B.20

Health Economics: Financial Incentives, Marketing, and Physician Learning

Organizer:

WILSON LAW, *Baylor University*

Session Chair:

STEVE SCHWAB, *Baylor University*

Papers:

“The Role of Financial Incentives in Biosimilar Uptake in Medicare: Evidence from the 340B Program”

AMY BOND, *Weill Cornell Medical College*

EMMA DEAN, *University of Miami*

SUNITA DESAI, *New York University*

“Physician Learning and Forgetting: Evidence from Military Doctors”

STEVE SCHWAB, *Baylor University*

AUSTIN BEAN, *Temple University*

ATUL GUPTA, *University of Pennsylvania*

“Information Shocks and Pharmaceutical Firms’ Marketing Efforts: Evidence from the Chantix Black Box Warning Removal”

MEGHAN SKIRA, *University of Georgia*

EMILY LAWLER, *University of Georgia*

“The Effect of Medicaid on Recidivism: Evidence from Medicaid Suspension and Termination Policies”

GULTEKIN GOLLU, *Our Lady of the Lake University*

MARIYANA ZAPRYANOVA, *Smith College*

Monday
10:00 - 11:45 am
Allied - AERE
River Oaks A

Discussants:

STEVE SCHWAB, *Baylor University*
AMY BOND, *Weill Cornell Medical College*
GULTEKIN GOLLU, *Our Lady of the Lake University*
MEGHAN SKIRA, *University of Georgia*

**3.B.21
Flooding**

Organizer:

JOHN C. WHITEHEAD, *Appalachian State University*

Session Chair:

SONJA KOLSTOE, *U.S. Forest Service*

Papers:

“Rebuild or Buyout after the Storm: A Choice Experiment of Coastal Property Owners”

CRAIG E. LANDRY, *University of Georgia*
STEPHEN SCYPHERS, *Northeastern University*
ANDREW KEELER, *East Carolina University*

“Unraveling the Linkage between Flooding Risk and Economic Damage in the U.S.”

AFREDO CISNEROS-PINEDA, *Purdue University*
JING LIU, *Purdue University*
DANIELLE GROGAN, *University of New Hampshire*
THOMAS HERTEL, *Purdue University*

“Measuring the Economic Effects of Sea-Level Rise on Coastal Recreation in Delaware Using a Combined Travel Cost and Contingent Behavior Model”

SONJA KOLSTOE, *U.S. Forest Service*
KELSEY POISAL, *Salisbury University*

“Community Flood Resilience over Time: Using Community Rating System Participation as an Indicator”

DANIEL PETROLIA, *Mississippi State University*
KELVIN AMON, *Mississippi State University*
DOUGLAS WRENN, *Pennsylvania State University*
SEONG YUN, *Mississippi State University*

Monday
10:00 - 11:45 am
Allied - ESA
River Oaks B

**3.B.22
ESA IX**

Organizer:

KRISTA JABS SARAL, *The University of North Carolina at Charlotte*

Session Chair:

JESSICA WHITE, *University of Arkansas*

Papers:

“An Idea Worth Its Salt?”

JUSTIN RIETZ, *San Jose State University*

“Syllabus Language and Student Course Expectations”

TOBIAS AMADEUS BREVIK, *Florida State University*

“Thank You, but No Thank You: Gift Incentives in Charitable Giving”

JESSICA WHITE, *University of Arkansas*

Monday
10:00 - 11:45 am
GRAD
River Oaks C

3.B.23
Health Economics

Organizer:
BRYAN C. MCCANNON, *West Virginia University*

Session Chair:
JAMES B. BAILEY, *Providence College*

Papers:
“The Effect of Awarding Disability Benefits on Opioid Consumption”
MINGLU SUN, *University of South Florida*

“Online Reviews and Hospital Choice”
KAYLYN RENEE SANBOWER, *Emory University*

“Adolescent Depression and Adult Earnings: The Role of Mediated Effects”
WILL QUEEN, *The University of North Carolina at Greensboro*

“The Effects of Medicaid Expansion on Postpartum Contraception Choice and Access”
KATLYN HETTINGER, *Michigan State University*

Discussants:
JAMES B. BAILEY, *Providence College*
DHAVAL M. DAVE, *Bentley University*
BENJAMIN COWAN, *Washington State University*
LINDSAY ALLEN, *Northwestern University*

Monday
10:00 - 11:45 am
General
Montrose A

3.B.24
International Finance II

Session Chair:
SARTHAK SUBIDIT BEHERA, *Centre College*

Papers:
“Forecasting Dollar Real Exchange Rates and the Role of Real Activity Factors”
SARTHAK SUBIDIT BEHERA, *Centre College*
HYEONGWOO KIM, *Auburn University*

“The Effect of Exchange Rate on Turkish Domestic Investment”
JERRICA HANSON, *Mercer University*
KENNETH A. TAH, *Mercer University*

“Exchange Rate Puzzle in Emerging Markets and Advanced Economies after COVID-19”
ELISA VILORIO, *Florida International University*

“Uncertainty Premia, Sovereign Default Risk, and State-Contingent Debt”
FRANCISCO ROLDAN, *International Monetary Fund*
FRANCISCO ROCH, *International Monetary Fund*

Monday
10:00 - 11:45 am
General
Montrose B

3.B.25
Topics in Macroeconomics II

Session Chair:
HAILONG JIN, *South Dakota State University*

Papers:

“Interest Rate Differentials: Railroad Bonds, 1871-1918”
CLIFFORD F. THIES, *Shenandoah University*

“Reducing Large Datasets to Improve the Identification of
Estimated Policy Rules”
OMER BAYAR, *University of Evansville*

“Credit Constraints and the Transmission of QE”
AHMED H. KAMARA, *Texas A&M University-Corpus
Christi*
SALEM ABO-ZAID, *University of Maryland, Baltimore
County*

“China’s Currency Intervention on Economic Development”
HAILONG JIN, *South Dakota State University*

Monday
10:00 - 11:45 am
General
Tanglewood

3.B.26**Economic Value of Outdoor Recreation, Crime, Baseball,
and Pest Control****Session Chair:**

KATHERINE LEE, *University of Idaho*

Papers:

“Is Hiking Worth It? A Contingent Valuation Study of
Multnomah Falls, Oregon”
RUTH DITTRICH, *University of Portland*
CONNOR LORBER, *University of Portland*

“Integrating Recreational Demand and Hedonic Price
Models: Evidence from Iowa Lakes Surveys and Zillow
Housing Transactions”
XIBO WAN, *Massachusetts Institute of Technology*
WENDONG ZHANG, *Iowa State University*
YONGJIE JI, *Iowa State University*
PENGFEI LIU, *University of Rhode Island*

“Household’s Willingness to Accept Price for City Crime in
North Carolina”
BISHWA S. KOIRALA, *University of North Carolina at
Pembroke*

“The Economic Value of Using Facilities to Keep
Professional Baseball in Large Suburbs”
MALCOLM KASS, *University of Dallas*
JAMIE ALLIBRITTON, *University of Dallas*

“Land Use and the Value of Biological Pest Control in
Small-Scale Coffee Production Systems”
KATHERINE LEE, *University of Idaho*
STEPHANIE BROCKMANN, *University of New Hampshire*

Monday
10:00 - 11:45 am
General
Memorial

3.B.27**Experimental Design and Data Collection II****Session Chair:**

GREG LEO, *Vanderbilt University*

Papers:

“Maximizing Experimental Power through Dynamic
Treatment Assignment”
GLORY OKPIAIFO, *University of Florida*
BACHIR KASSAS, *University of Florida*
STEPHEN MORGAN, *ERS-USDA*

“Belief Elicitation and Reduction”
GREG LEO, *Vanderbilt University*

“Game-Form Recognition in Dynamic Interactions”
ALEX HORENSTEIN, *University of Miami*
KONRAD GRABISZEWSKI, *Mohammad bin Salman College*

“Self-Protection under Compound Risk: Theory and Experiment”
SEBASTAIN AWONDO, *The University of Alabama*
PAAN JINDAPON, *The University of Alabama*

Monday
10:00 - 11:45 am
Presidential
Sugarland A

3.B.28 Welfare and Income Measures

Organizer:
HAIYONG LIU, *East Carolina University*

Session Chair:
LESTER A. ZEAGER, *East Carolina University*

Papers:
“Comparing Earnings Mobility in the Service and Manufacturing Sectors of the U.S. and Germany”
LESTER A. ZEAGER, *East Carolina University*
JOHN A. BISHOP, *East Carolina University*
JUAN G. RODRIGUEZ, *Universidad Complutense de Madrid*

“Using WIC Administrative Data to Evaluate the Supplemental Poverty Measure”
CHARLES HOKAYEM, *U.S. Census Bureau*
LIANA FOX, *U.S. Census Bureau*

“How Does Allowing for Loss Aversion Impact Welfare Estimates for Utility-Scale Solar Generator Siting?”
GREGORY EDWARD HOWARD, *East Carolina University*
COREY LANG, *University of Rhode Island*
VASUNDHARA GAUR, *University of Rhode Island*
RUTH QUAINOO, *East Carolina University*

“Evaluating Alternative Poverty Measures: A View from an Interagency Technical Working Group”
THESIA I. GARNER, *U.S. Bureau of Labor Statistics*
KEVIN CORINTH, *University of Chicago*

Discussants:
JOHN A. BISHOP, *East Carolina University*
ANDREW GRODNER, *East Carolina University*

Monday
10:00 - 11:45 am
General
Sugarland B

3.B.29 Violence against Women

Session Chair:
SAVANNAH ADKINS, *Clark University*

Papers:
“The Effect of Labor Market Demand on Delaying Early Child Marriage: A Shift-Share Approach”
SAVANNAH ADKINS, *Clark University*

“Virginity Premium? Female Genital Cutting and Marriage Transfers in Egypt”
SUZANNA KHALIFA, *Aix-Marseille Université*

“Political Empowerment of Women and Its Impact on Social and Health Outcomes for Women”
SAGNIK DAS, *The Graduate Center, City University of New York*

Monday
10:00 - 11:45 am
General
Clear Lake A

3.B.30
Economic History II

Session Chair:
JUDGE GLOCK, *The Cicero Institute*

Papers:
“Malthus and Anthropometrics in Pre-Columbian Andean America”
DANIEL DIAZ VIDAL, *The University of Tampa*

“Interchanging Parts: Productive Railroad Cooperation in the Late 19th and Early 20th Centuries”
JUDGE GLOCK, *The Cicero Institute*

“On the Road to the Nation-State: Itinerant Kingship and State Capacity”
JACOB RYAN HALL, *George Mason University*

“King Alfred and the Foundation of English State Capacity and Economic Growth”
NATHANIEL SMITH, *George Mason University*

“Slavery in the American South: A Reversal of Fortunes”
MATTHEW HARVEY, *University of South Carolina*

Monday
10:00 - 11:45 am
Presidential
Clear Lake B

3.B.31
Achieving More Meaning from Your Work: How Can Economists Influence Policy Makers?

Organizer:
THOMAS ALVIN MROZ, *Georgia State University*

Moderators:
THOMAS ALVIN MROZ, *Georgia State University*

Panelist:
VIVIAN HO, *Rice University*
JENNIFER L. DOLEAC, *Texas A&M University*
TIM SCHAUER, *Cornerstone Government Affairs*
FLORENCE R. LECRAW, *Georgia State University*

Monday
10:00 - 11:45 am
Allied - SDAE
Hunter’s Creek A

3.B.32
Complements, Not Substitutes: Christian Theology and Austrian Economics

Organizer:
ANNE RATHBONE BRADLEY, *The Fund for American Studies*

Session Chair:
ANNE RATHBONE BRADLEY, *The Fund for American Studies*

Papers:

“Sound Theology: A Solution to the ‘Local Knowledge Problem’?”

SARAH M. ESTELLE, *Hope College*

“Discussion, Dictation, and Decisions among Natural Equals”

ART CARDEN, *Samford University*

JAIME CARINI, *Indiana University at Bloomington*

“Ubi Caritas? Some Economics and Ethics of Universal Basic Income”

CLARA E. JACE, *Samford University*

“From Property, Liberty: Distributism and Price Theory in Conversation”

ALEXANDER SALTER, *Texas Tech University*

Monday
10:00 - 11:45 am
Presidential
Hunter’s Creek B

3.B.33**Frontiers of Experimental Economics****Organizer:**

PAUL J. HEALY, *The Ohio State University*

Session Chair:

PAUL J. HEALY, *The Ohio State University*

Papers:

“How Tight Are We When There’s Money to Make: Opportunity Cost Threshold of Group Identities”

NATHANIEL C. BURKE, *West Virginia University*

SHERRY LI, *The University of Texas at Dallas*

“Information Asymmetries and Beliefs Reveal Self-Interest Not Fairness”

RYAN RHOLES, *Texas A&M University*

ANDREA GUIDO, *Institute for Futures Studies*

ALEJANDRO MARTINEZ-MARQUINA, *Stanford University*

“Hard and Soft Information in Repeated Interaction: An Experiment”

SAMUEL KAPON, *New York University*

“Informationally Simple Incentives”

AGATHE PERNOUD, *Stanford University*

SIMON GLEYZE, *Paris School of Economics*

Monday
10:00 - 11:45 am
General
Houston Salon I

3.B.34**Information and Financial Markets****Session Chair:**

OSMAN NAL, *Our Lady of the Lake University*

Papers:

“Dealer Trading at the Fix”

CAROL OSLER, *Brandeis University*

ALASDAIR TURNBULL, *Clarkson University*

“Leverage Spillovers and the Macroeconomy”

KHANDOKAR MOHAMMAD ISTIAK, *University of South Alabama*

“Can U.S. Financial Institutions Break the Cycle of Learning, Forgetting, and Learning Again?”

OSMAN NAL, *Our Lady of the Lake University*

Monday
10:00 - 11:45 am
General
Houston Salon II

“Financial Development and Product Market Concentration:
An Inverted-U Shape”
XIAOYANG ZHU, *Wichita State University*
SIQI WEI, *California State University, Northridge*

“Financial Development and Economic Growth: Evidence
on Direction of Causality - The Case of Mongolia”
ARIUNA TAIWAN, *University of Minnesota Duluth*
GIBSON NENE, *University of Minnesota Duluth*

3.B.35

Default Risk and Real Economic Activity

Organizer:

GASTON CHAUMONT, *University of Rochester*

Session Chair:

GASTON CHAUMONT, *University of Rochester*

Papers:

“Intangible Investment during Sovereign Debt Crisis: Firm-
Level Evidence”

MINJIE DENG, *Simon Fraser University*

CHANG LIU, *University of Rochester*

“Firm Heterogeneity and the Transmission of Financial
Shocks during the European Debt Crisis”

EUGENIO ROJAS, *University of Florida*

“The Asymmetric Pass-Through of Sovereign Risk”

MATIAS MORETTI, *New York University*

“Firm Dynamics and Sovereign Defaults”

GASTON CHAUMONT, *University of Rochester*

VIOLETA GUTKOWSKI, *Federal Reserve Bank of St.
Louis*

GIVI MELKADZE, *Georgia State University*

IA VARDISHVILI, *Auburn University*

Monday
10:00 - 11:45 am
General
Virtual Only

3.B.40

Neighborhood Effects I

Session Chair:

MICHELLE BROCK, *European Bank for Reconstruction
and Development*

Papers:

“Effects of Local Labor Market Conditions at Birth on Later
Life Health and Health Behaviors”

NICARDO MCINNIS, *University of Michigan*

“Changes in the Status Quo at Home and Preferences for
International Migration”

MICHELLE BROCK, *European Bank for Reconstruction
and Development*

FRANCESCA DALLA POZZA, *European Bank for
Reconstruction and Development*

“Intergenerational Spillover of Cadre Status: Mechanisms
and Randomization Evidence”

BOBBY (WING YIN) CHUNG, *Saint Bonaventure
University*

GUANGHUA WANG, *Nanjing Audit University*

LIWEN CHEN, *East China Normal University*

Monday
10:00 - 11:45 am
General
Virtual Only

3.B.41 **Families, Governments, and Inequality**

Session Chair:

TOMOKI KITAMURA, *Tohoku Gakuin University*

Papers:

“The Role of Health Expenditures, Household Composition, Education, and Bequest Motives in Determining Retiree Wealth”

MARYAM ALJAHANI, *The University of Tampa*

“Financial Incentives to Delay Public Pension Claims”

TOMOKI KITAMURA, *Tohoku Gakuin University*

KUNIO NAKASHIMA, *NLI Research Institute*

“Welfare Programs and the Time Allocation, Savings, and Child Quality of Single-Mother Families”

ZHIXIU YU, *University of Minnesota*

“Intergenerational Wealth Transmission and the Wealth Distribution”

YANRAN GUO, *The University of North Carolina at Chapel Hill*

Monday
10:00 - 11:45 am
General
Virtual Only

3.B.42 **Trade and Migration**

Session Chair:

ARMANDO R. LOPEZ-VELASCO, *University of Texas Rio Grande Valley*

Papers:

“Hosting Refugees and Voting for the Far-Right: Evidence from France”

SARAH SCHNEIDER-STRAWCZYNSKI, *Paris School of Economics*

“Surfing the Inclusiveness of Financial Opportunities for the Forcibly Displaced Population”

LEILA AGHABARARI, *The World Bank*

“A Model of Optimal Immigration”

ARMANDO R. LOPEZ-VELASCO, *University of Texas Rio Grande Valley*

“Long-Run Determinants of Economic Growth: Putterman and Weil Revisited”

JASON BRIGGEMAN, *Austin Community College*

“Political Ideology Mismatch as a Determinant of the Intention to Migrate: Evidence from Latin America”

ANTONIO SARAIVA, *Mercer University*

ANDRÉS MARROQUIN, *Mercer University*

Monday
1:00 - 2:45 pm
General
Liberty A

3.C.1 **COVID-19 and the Future of Certificate of Need Laws**

Organizer:

ANGELA ERICKSON, *Pacific Legal Foundation*

Moderators:

ANGELA ERICKSON, *Pacific Legal Foundation*

Monday
1:00 - 2:45 pm
General
Liberty B

Panelist:

ALICIA MORGAN PLEMMONS, *Southern Illinois University Edwardsville*

LAUREN HALL, *Rochester Institute of Technology*

GARY ZEPP, *Alaska Senate Finance Committee*

JAMES B. BAILEY, *Providence College*

3.C.2

Education: Schools, Teachers, and Sports

Session Chair:

PATRICK A. REILLY, *Skidmore College*

Papers:

“Principal Tenure and Early Student Literacy”

B. ASPACIA STAFFORD, *The University of North Carolina at Chapel Hill*

“Career Pathways: Teacher Job Transition Decisions and Administrator Performance”

KATHERINE MCELROY, *University of Illinois at Chicago*

“The Labor Market Consequences of Principal Performance Pay”

JOHN WESTALL, *Michigan State University*

“The Effect of Athletic Performance on School Outcomes: Evidence from College AP Polls”

DIVYA SADANA, *Auburn University*

“Complementarity of College Athletics and Academics: Evidence from NCAA Division I, II, and III”

PATRICK A. REILLY, *Skidmore College*

Monday
1:00 - 2:45 pm
General
Galveston A

3.C.3

Teaching Economics

Session Chair:

LAURIE WOLFF, *Southern Illinois University Edwardsville*

Papers:

“The Becker Model of Discrimination Is Anachronistic and Should No Longer Be Taught”

JOHN KOMLOS, *University of Munich*

“Aligning an International Economics Course to the CGBP Credential Exam”

LAURIE WOLFF, *Southern Illinois University Edwardsville*

“Risk Aversion Averts Death Spiral in Health Insurance Markets: A Classroom Simulation Using Excel”

OSMAN NAL, *Our Lady of the Lake University*

GULTEKIN GOLLU, *Our Lady of the Lake University*

Monday
1:00 - 2:45 pm
General
Galveston B

3.C.4

Women and the Labor Market

Session Chair:

ALESSANDRA L. GONZÁLEZ, *University of Chicago*

Monday
1:00 - 2:45 pm
General
Montgomery A

Papers:

“Kinship Networks at the Executive Level and Female Employment: Evidence from the Middle East”

ALESSANDRA L. GONZÁLEZ, *University of Chicago*

NICOLAS WESSELER, *University of Chicago*

“Education Quota: The Effects of Quality and Quantity of Labor Force”

SAFOURA MOEENI, *University of Regina*

FENG WEI, *Shandong University*

“Bounding China Gender Wage Inequality 1988-2018”

RUI XU, *Syracuse University*

XINTONG WANG, *Slippery Rock University*

ALFONSO FLORES-LAGUNES, *Syracuse University*

“Gender Equity and Occupational Choice”

WILLIAM JERGIN, *University of Arkansas at Little Rock*

“Marriage Market Signaling and Women’s Occupation Choice”

DANYANG ZHANG, *Purdue University*

3.C.5

Human Capital and Labor Markets

Session Chair:

ALEXANDER MCQUOID, *United States Naval Academy*

Papers:

“Good Personality Traits in Bad Times: Does Conscientiousness Mitigate the Adverse Effects of Graduating in a Recession?”

GUANGHUA WANG, *Nanjing Audit University*

LIWEN CHEN, *East China Normal University*

“Long-Term Effects of Graduating in a Recession for Economics Ph.D.”

YEABIN MOON, *University of Houston*

“The Impact of Environmental Economics Class on College Students’ Future Temperature Expectations”

ONUR SAPCI, *University of Toledo*

“Fair Winds and Following Seas: The Impact of College Peer Groups on Career Trajectories”

ALEXANDER MCQUOID, *United States Naval Academy*

AHMED S. RAHMAN, *Lehigh University*

MICHAEL ANDREW INSLE, *United States Naval Academy*

Monday
1:00 - 2:45 pm
Presidential
Montgomery B

3.C.6

Effects of Food Assistance Programs on Recipients and Firms

Organizer:

MARIANNE BITLER, *University of California, Davis*

Session Chair:

MARIANNE BITLER, *University of California, Davis*

Papers:

“WIC Participant Responses to Vendor Disqualification”

CHARLOTTE AMBROZEK, *University of California, Davis*

Monday
1:00 - 2:45 pm
General
Fort Bend A

“The Effects of Universal Free Lunch Provision on Student Achievement: Evidence from South Korea”
YOONJUNG KIM, *University of California, Irvine*

“The Effects of Universal Access to Free School Meals on Teen Health”
KATHERINE YEWELL, *University of Louisville*

“The Impact of SNAP Disbursement Schedules on the Supply of SNAP Retailers, Access to Food, and Diet Quality”
ZACHARY STUECK FONE, *Montana State University*

Discussants:

CRAIG GUNDERSEN, *Baylor University*
ORGUL D. OZTURK, *University of South Carolina*
CHLOE EAST, *University of Colorado Denver*

3.C.7

Agriculture, Poverty, and Land Ownership

Session Chair:

GEORGE OWUSU-ANTWI, *Central State University*

Papers:

“Multidimensionality of Land Ownership among Men and Women in Sub-Saharan Africa: A Machine Learning Clustering Exercise”
ARDINA ROOSIANY HASANBASRI, *University of Michigan*

TALIP KILIC, *World Bank*

HEATHER MOYLAN, *World Bank*

GAYATRI KOOLWAL, *World Bank*

“Sustainable Farming: Capturing the Future for U.S. Agriculture”

GEORGE OWUSU-ANTWI, *Central State University*

“Consumption-Side Separability Test of Agricultural Households”

YAWOTSE NOUVE, *University of Georgia*

ELLEN MCCULLOUGH, *University of Georgia*

“Renewable Energy: A Viable Option for Poverty Mitigation in India”

BABITA SRIVASTAVA, *William Paterson University*

“Predictability of Agricultural Commodities Index as Being Safe-Haven”

TWINKLE ROY, *University of Georgia*

Monday
1:00 - 2:45 pm
General
Fort Bend B

3.C.8

Hospitals

Session Chair:

SHANE MURPHY, *University of Connecticut*

Papers:

“Provider Fragmentation: The Cost of Multiple Hospital Affiliations”

SEBASTIAN LINDE, *Medical College of Wisconsin*

SVETLANA BEILFUSS, *Eastern Michigan University*

“The Effect of Prospective Payment Reform on Hospital Behaviors”

WENBIN ZANG, *Southwest University of Finance and Economics*

“Does the Corporatization of Hospital Care Matter?”

ELENA ANDREYEVA, *Texas A&M University*

BENJAMIN UKERT, *Texas A&M University*

ATUL GUPTA, *University of Pennsylvania*

CATHERINE ISHITANI, *University of Pennsylvania*

“How Would the Medicaid Expansion Affect Texas?”

MERYEM SAYGILI, *The University of Texas at Tyler*

ESRA EREN BAYINDIR, *University of Hamburg*

“How Does Racial and Ethnic Concordance between Hospitals, Patients, and Neighborhoods Affect Inpatient Outcomes?”

SHANE MURPHY, *University of Connecticut*

Monday
1:00 - 2:45 pm
General
Chambers A

3.C.9

Employment, Wages, and Changing Jobs

Session Chair:

STUART GLOSSER, *University of Wisconsin-Whitewater*

Papers:

“How Does Automation Affect Aggregate Labor Share and Firm Level Economic Outcomes?”

BERKAY AKYAPI, *University of Florida*

“The Effects of Retail Digital Disruption on Local Labor Markets”

ANAHID BAUER, *University of Illinois at Urbana-Champaign*

“What Is Driving Part-Time Employment?”

STUART GLOSSER, *University of Wisconsin-Whitewater*

“Skill Hybridization and Higher Education in an Increasingly Automated Economy”

ELMER LI, *Cornell University*

“Does Working Long Hours Pay? The Long-Hours Wage Gap, 1979-2018”

SU HWAN CHUNG, *Michigan State University*

STEVEN J. HAIDER, *Michigan State University*

Monday
1:00 - 2:45 pm
General
Chambers B

3.C.10

Conservation

Session Chair:

JAMAL MAMKHEZRI, *New Mexico State University*

Papers:

“Groundwater and Underground Water Conservation Districts: Similarities and Differences in Management across Texas”

JONI S. CHARLES, *Texas State University*

“Land Tenure and Conservation Adoption”

J. WESLEY BURNETT, *Economic Research Service*

SCOTT CALLAHAN, *United States Department of Agriculture*

DANIEL SZMURLO, *Economic Research Service*

Monday
1:00 - 2:45 pm
General
Chambers C

“Sport Fishing and Sustainable Development in Remote Communities: Insights from a Choice Modeling Approach in the Brazilian Amazon”

JAMES R. KAHN, *Washington & Lee University*

CAROL TERAMOTO, *Instituto Piatam*

FABIANA CALACINA, *Federal University of Amazonas*

“Investigating Recycling Behaviors in Lagos Nigeria: An Augmented Theory of Planned Behavior (TPB)”

GEORGE EREMIONKHALE, *Coventry University*

AMY EHINOMEN EREMIONKHALE, *Georgia State University*

“Working Together: Optimal Control of Wolf Management across Multiple States”

JAMAL MAMKHEZRI, *New Mexico State University*

3.C.11 Sports Economics

Session Chair:

CHRIS CLARK, *Georgia College & State University*

Papers:

“Baseball Fans and Home Field Advantage”

TIMOTHY ZIMMER, *University of Indianapolis*

ALLISON SNYDER, *University of Indianapolis*

LAWRENCE BUKENYA, *University of Indianapolis*

“Examining the Determinants of Softball and Baseball Attendance: Are Home Games Complements or Substitutes for One Another?”

LAURA BEAUDIN, *Bryant University*

“The Effects of Marijuana Legalization on NCAA Basketball and Football Recruiting”

CHRIS CLARK, *Georgia College & State University*

BRENT EVANS, *Georgia College & State University*

JOSHUA D. PITTS, *Kennesaw State University*

“Occam at the Hall of Fame”

RONALD CROWE, *Our Lady of the Lake University*

“An Econometric Analysis of the Houston Astros Cheating Scandal”

BRANDLI STITZEL, *West Texas A&M University*

RYAN SCOTT MATTSON, *West Texas A&M University*

Monday
1:00 - 2:45 pm
Presidential
Brazoria A

3.C.12 Gender and Finance

Organizers:

CHANDAN KUMAR JHA, *Le Moyne College*

SUBHA MANI, *Fordham University*

SUDIPTA SARANGI, *Virginia Polytechnic Institute and State University*

Session Chair:

ABU S. SHONCHOY, *Florida International University*

Monday
1:00 - 2:45 pm
General
Brazoria B

Papers:

“Gender Discrimination in Access to Capital: Experimental Evidence from Ethiopia”

KETKI SHETH, *University of California, Merced*

SHIBIRU AYALEW, *Adama Science and Technology University*

SHANTHI MANIAN, *Washington State University*

“Access to Finance and Women’s Employment: Experimental Evidence from Rural India”

VAISHNAVI SURENDRA, *University of California, Berkeley*

“Impact of Seasonality Adjusted Microcredit Design on Repayment and Food Consumption: Experimental Evidence from Rural Bangladesh”

ABU S. SHONCHOY, *Florida International University*

TAKASHI KUROSAKI, *Hitotsubashi University*

3.C.13

Governments and Markets

Session Chair:

AKBAR MARVASTI, *National Oceanic and Atmospheric Administration*

Papers:

“Can the Corruption Fight Hurt More Than Corruption Itself?”

RAISSA NUMERIANO DUBOURCQ DANTAS, *University of Illinois at Chicago*

“Impact of Electric Vehicle Adoption on Electricity Consumption and Generation: Evidence from California”

ATIA FERDOUSEE, *Middle Tennessee State University*

“Food Packaging and Date Labels: An Analysis of Phrase-Date Combinations on Consumer Perception of Product Quality Measures”

KATHRYN ELIZABETH BENDER, *University of Delaware*

BRIAN ROE, *The Ohio State University*

AISHWARYA BADIGER, *The Ohio State University*

“Economic Efficiency of Food Safety Modernization Act: Preventing Illnesses from Contaminated Water”

MARZIYEH BAHALOU HOREH, *West Virginia University*

LEVAN ELBAKIDZE, *West Virginia University*

“Effects of Private and Governmental Financial Assistance on Shrimp Fisheries in the Gulf of Mexico”

AKBAR MARVASTI, *National Oceanic and Atmospheric Administration*

SAMI DAKHLIA, *The University of Tennessee at Chattanooga*

Monday
1:00 - 2:45 pm
General
Westchase

3.C.14

Pensions and Retirement

Session Chair:

KUNIO NAKASHIMA, *NLI Research Institute*

Papers:

“On History-Dependence of Pension Systems”

SAHBER AHMADI-RENANI, *University of Wisconsin-Madison*

Monday
1:00 - 2:45 pm
General
Meyerland A

“Cohort-Specific Pension Reform and Married Couples’ Labor Supply”

DEBASMITA DAS, *Purdue University*

“Investment Risk-Taking and Benefit Adequacy under Automatic Balancing Mechanism in Public Pension System”

KUNIO NAKASHIMA, *NLI Research Institute*

SHIN KIMURA, *University of Hyogo*

TOMOKI KITAMURA, *Tohoku Gakuin University*

3.C.15 Oil and Gas

Session Chair:

JESSE D. BACKSTROM, *Texas State University*

Papers:

“Turning Public Information into Private Benefits: A Natural Experiment in Oil and Gas Leasing Activity”

JESSE D. BACKSTROM, *Texas State University*

“Rockets, Feathers, and Market Structure Changes: Asymmetric Price Adjustment in the Western Australian Gasoline Market”

RYAN HANSON, *University of Kentucky*

“Oil Prices and Stock Returns: Modeling the Asymmetric Effects around the Zero Lower Bound”

NAAFEY SARDAR, *Texas A&M University-San Antonio*

SHAHIL SHARMA, *Texas A&M University-San Antonio*

“Lessors of Two Evils”

RACHEL FELDMAN, *Georgetown University*

“Nonparametric Benchmarking of Natural Gas Pipelines: Changes in Productivity and Efficiency of Natural Gas Pipelines during the Shale Revolution”

MATTHEW CRONIN, *Clemson University*

Monday
1:00 - 2:45 pm
General
Meyerland B

3.C.16 Money and Central Banks

Session Chair:

ANDRES FELIPE GIRALDO, *Pontificia Universidad Javeriana Bogotá*

Papers:

“The Question of the Bitcoin Value”

NATHALIE JANSON, *NEOMA Business School*

“An Optimal Non-linear Taylor Rule in an Inflation Targeting Regime: A Structural Approach”

ANDRES FELIPE GIRALDO, *Pontificia Universidad Javeriana Bogotá*

EDGAR VILLA, *Universidad de la Sabana*

MARTHA MISAS, *Universidad de la Sabana*

“Examining the Unintended Consequences of Basel III: Does it Reduce Risk?”

MANIZHA SHARIFOVA, *University of the Pacific*

SHARMILA KING, *University of the Pacific*

“On the Desirability of Flexible Exchange Rate Targeting”

MIKHEIL DVALISHVILI, *The Graduate Center, City University of New York*

ARCHIL DVALISHVILI, *The Graduate Center, City University of New York*

Monday
1:00 - 2:45 pm
General
Briargrove A

3.C.17
Advances in Econometrics

Session Chair:

LEVENT KUTLU, *University of Texas Rio Grande Valley*

Papers:

“Spatial Stochastic Frontier Model with Endogenous Spillovers”

LEVENT KUTLU, *University of Texas Rio Grande Valley*

“Random Effects or Fixed Effects? A Consistent Nonparametric Test for Endogeneity in Panel Data”

SEOLAH KIM, *Albion College*

“A Simple, Short, but Never-Empty Confidence Interval for Partially Identified Parameters”

JÖRG STOYE, *Cornell University*

“Finite-Sample Results for Lasso and Stepwise Neyman-Orthogonal Poisson Estimators”

DAVID DRUKKER, *Sam Houston State University*

DI LIU, *Stata*

“Comparative Effectiveness of Machine Learning Methods for Causal Inference”

SYED BADRUDDOZA, *Texas Tech University*

MODHURIMA DEY AMIN, *Texas Tech University*

Monday
1:00 - 2:45 pm
General
Briargrove B

3.C.18
Theoretical Issues in Trade

Session Chair:

WILLIAM R. HAUK, *University of South Carolina*

Papers:

“Foreign Reserves, Fiscal Capacity, and Lender of Last Resort”

HUMBERTO MARTINEZ, *Rutgers University*

“The Paradox of Transfers: Distribution and the Dutch Disease”

NAZANIN BEHZADAN, *University of Prince Edward Island*

RICHARD CHISIK, *Ryerson University*

“Profit Shifting with Variable Markups and Gains from Trade”

SANKALP MATHUR, *University of Florida*

GUNNAR HEINS, *University of Florida*

HAMID FIROOZ, *University of Rochester*

“International Patenting Frictions”

ELIJAH COLEMAN, *Vanderbilt University*

ERIC W. BOND, *Vanderbilt University*

“Revealed Comparative Advantage with Gravitas”

WILLIAM R. HAUK, *University of South Carolina*

Monday
1:00 - 2:45 pm
Allied - SDAE
Kingwood A

3.C.19
The Legacy of the Hermeneutical Turn in Economics

Organizer:

CLYNTON LOPEZ, *Universidad Francisco Marroquín*

Moderators:

CLYNTON LOPEZ, *Universidad Francisco Marroquín*

Panelist:

CLYNTON LOPEZ, *Universidad Francisco Marroquín*

JOHN STEVEN SCHULER, *Southern New Hampshire University*

Monday
1:00 - 2:45 pm
General
Kingwood B

3.C.20**Impacts of Trade and Monetary Policies****Session Chair:**

BADA HAN, *Bank of Korea*

Papers:

“Monetary Policy Uncertainty and Capital Flow”

UJJAWAL SAWARN, *Indian Institute of Management Raipur*

PRADYUMNA DASH, *Indian Institute of Management Raipur*

“Transmission of Global Financial Shocks: Which Capital Flows Matter?”

BADA HAN, *Bank of Korea*

“Preferential Trade Agreements Impact on Civil Society Restrictions: Empirical Evidence from Gravity Model”

MIAN FARRUKH RAZA, *University of Wisconsin-Whitewater*

GHASHIA KIYANI, *Naval Postgraduate School*

AMANDA MURDIE, *University of Georgia*

FATEH BELAID, *Lille Catholic University*

“Product Differentiation and the Formation of PTAs”

KIRAN AMBREEN AYUB, *Kansas State University*

PERI DA SILVA, *Kansas State University*

Monday
1:00 - 2:45 pm
General
River Oaks A

3.C.21**Political Economy****Session Chair:**

NATHANAEL D. SNOW, *Ball State University*

Papers:

“Richard Whately, Political Economist Exemplar”

NATHANAEL D. SNOW, *Ball State University*

“German Philosopher Martin Heidegger: Unwitting Occasional Friend, but Mostly Conscious Foe, of Market-Friendly Theory”

FRANK MACHOVEC, *Wofford College*

“Neoliberal Reform: A Blessing or a Curse for Individual Liberty?”

SOFIE SEEGER, *Aarhus University*

STEFAN KIRKEGAARD SLØK-MADSEN, *CEPOS*

OTTO BRØNS-PETERSEN, *CEPOS*

“A Priori Public Choice: How to Economize All Human Action”

RICK RADDATZ, *The Pentanomic Institute*

Monday
1:00 - 2:45 pm
General
River Oaks B

3.C.22
Models of Political Processes

Session Chair:

DARREN GRANT, *Sam Houston State University*

Papers:

“Informativeness vs. Responsiveness: An Endogenous Legislative Trade-off”

BENJAMIN G. OGDEN, *Texas A&M University*

“Preference Development and Information Discovery in Voting Markets”

MATTHEW JEFFERS, *Polemic Media LLC*

“A Theory of Competing Interventions by External Powers in Conflicts: Implications for War and Armed Peace”

MANAF SELLAK, *Washburn University*

YANG-MING CHANG, *Kansas State University*

“Image Concerns and Voting Order in Group Decisions”

GABOR NYEKI, *Princeton University*

GERGELY HAJDU, *Vienna University of Economics and Business*

“Uncovering Bias in Order Assignment”

DARREN GRANT, *Sam Houston State University*

Monday
1:00 - 2:45 pm
General
River Oaks C

3.C.23
Public Health

Session Chair:

BIPLAB KUMAR DATTA, *Augusta University*

Papers:

“Understanding the Puzzle of Primary Health-Care Use: Evidence from India”

PRAMOD KUMAR SUR, *Asian Growth Research Institute*

“Assessing the Effect of a Province-Mandated School Soft Drink Ban on Household Soft Drink Consumption: A Developing Country Experience”

BIPLAB KUMAR DATTA, *Augusta University*

QIHUA QIU, *Augusta University*

JAESANG SUNG, *Georgia State University*

MUHAMMAD JAMI HUSAIN, *Centers for Disease Control and Prevention*

“Relationship between Life Expectancy, GDP, and Public Health Expenditure in Bangladesh from 1974 to 2018: A Vector Autoregressive (VAR) Model”

SAMSUN NAHER, *The University of New Mexico*

MD ATIQUUR RAHMAN, *The University of New Mexico*

ALOK BOHARA, *The University of New Mexico*

“Cash Transfers and Delivery Care: Evidence from the Safe Delivery Incentive Program in Nepal”

MANDA TIWARI, *University of Missouri*

Monday
1:00 - 2:45 pm
General
Montrose A

3.C.24
COVID-19 and the Labor Market

Session Chair:

SLADE MENDENHALL, *Department of Law, State of Georgia*

Monday
1:00 - 2:45 pm
General
Montrose B

Papers:

“The Impact of COVID-19 on Older Workers’ Employment and Social Security Spillovers”

EMILIE JACKSON, *National Bureau of Economic Research*

GOPI SHAH GODA, *Stanford University*

LAUREN NICHOLAS, *Johns Hopkins University*

SARAH S. STITH, *The University of New Mexico*

“The Adverse Effect of the COVID-19 Labor Market Shock on Immigrant Employment”

HUGH CASSIDY, *Kansas State University*

GEORGE J BORJAS, *Harvard Kennedy School*

“The Role of Human Capital in a Pandemic: Evidence from COVID-19”

SLADE MENDENHALL, *Department of Law, State of Georgia*

“Impact of Remote Instruction on Faculty’s Research Productivity”

ZACHARY COWELL, *Auburn University*

DUHA TORE ALTINDAG, *Auburn University*

3.C.25

Game Theory

Session Chair:

ERIC HOFFMANN, *West Texas A&M University*

Papers:

“On the Existence of Stable Equilibria in Monotone Games”

ERIC HOFFMANN, *West Texas A&M University*

ANNE-CHRISTINE BARTHEL, *West Texas A&M University*

“‘No, You Choose’: Delegation as Coordination”

CORY SIMPKINS, *Clemson University*

“Risk Aversion with Nothing to Lose”

STEFANO PEGORARO, *University of Notre Dame*

“A Folk Theorem for Infinitely Repeated Games with Equivalent Payoffs under Optional Monitoring”

TADASHI SEKIGUCHI, *Kyoto University*

Monday
1:00 - 2:45 pm
General
Tanglewood

3.C.26

Trade and Labor Markets

Session Chair:

MIHAI PARASCHIV, *State University of New York at Oswego*

Papers:

“Educational Choice and Openness to Change under Trade Liberalization”

SE MI PARK, *University of Maryland, Baltimore County*

“The Welfare Effects of Labor Switching Costs in the Trade Economy”

JUN-TAE PARK, *Michigan State University*

“The Role of Immigrants in Trade”

BIKRAMJIT SAHA, *University of New Hampshire*

Monday
1:00 - 2:45 pm
General
Memorial

“The Effect of Bilateral Labor Agreements on Trade”
MIHAI PARASCHIV, *State University of New York at Oswego*
ANNA MAXIMOVA, *St. Mary's College of California*

“The Fall in Labor's Share of Income and the Role of International Trade”
NORMAN SEDGLEY, *Loyola University Maryland*
BRUCE T. ELMSLIE, *University of New Hampshire*

3.C.27 Applications of Game Theory I

Session Chair:
PAAN JINDAPON, *The University of Alabama*

Papers:
“Heterogeneity, Leveling the Playing Field, and Affirmative Action in Contests”
ANWESHA MUKHERJEE, *Technical University of Munich*
SUBHASISH CHOWDHURY, *University of Bath*
PATRICIA ESTEVE-GONZÁLEZ, *Oxford University*

“Probabilistic Entry and Heterogenous Valuations in Sequential Contests”
JOHN MCMAHAN, *The University of Tennessee, Knoxville*

“Contest Divisioning”
PAAN JINDAPON, *The University of Alabama*
PHILIP BROOKINS, *University of South Carolina*

“Voting Rule in Bargaining with Asymmetric Information”
KIRILL EVDOKIMOV, *Rice University*

Monday
1:00 - 2:45 pm
General
Sugarland A

3.C.28 Mexico's Economic Performance under New Administration and COVID-19

Organizer:
JESUS CANAS, *Federal Reserve Bank of Dallas*

Session Chair:
JESUS CANAS, *Federal Reserve Bank of Dallas*

Papers:
“Key Issues for the Recovery of the Mexican Economy in the Post-Pandemic Era: Manufacturing, Remittances, Tourism, and PEMEX”
JOSE IVAN RODRIGUEZ-SANCHEZ, *Rice University*

“Political Interference in Mexico's Economic Performance under President López Obrador”
TONY PAYAN, *Rice University*

“Equity and Heterogeneity of Preferences in the Allocation of Intergovernmental Transfers in Mexico”
RAÚL ALBERTO PONCE RODRÍGUEZ, *Universidad Autónoma de Ciudad Juárez*

“Subjective Well-Being in Mexico”
GERARDO LEYVA PARRA, *Instituto Nacional de Estadística y Geografía*

Monday
1:00 - 2:45 pm
General
Sugarland B

3.C.29

Children: Mental Health and Soft Skills

Session Chair:

ANNA CHORNIY, *Northwestern University*

Papers:

“Unintended Consequences of In-Utero Health Interventions: Evidence from the Treatment of Gestational Diabetes”

PAUL RODRIGUES-LESMES, *Universidad del Rosario*

GABRIELLA CONTI, *University College London*

“Child’s Relative Age in School and ADHD Treatment”

ANNA CHORNIY, *Northwestern University*

“The Impact of Regulation on the Nature of Child Work: Evidence from Bolivia”

LEAH LAKDAWALA, *Wake Forest University*

DIEGO VERA COSSIO, *Inter-American Development Bank*

DIANA MARTINEZ, *University of California, San Diego*

“The Effects of School Type on Locus of Control and Human Capital Investment: Are Private High Schools Worth the Costs?”

WILLIAM MARQUIS, *Providence College*

FANG DONG, *Providence College*

Monday
1:00 - 2:45 pm
General
Clear Lake A

3.C.30

Asset Pricing

Session Chair:

GEORGIOS KOIMISIS, *Manhattan College*

Papers:

“Time Series Factor Modeling and Selection”

MICHAEL MICHAELIDES, *Allegheny College*

“Does Innovation Explain the Skewness in Stock Returns?”

JOEY SMITH, *William & Mary*

HASSAN ANJUM BUTT, *Missouri Southern State University*

AHMED S. BAIG, *Saint Mary’s College, Notre Dame*

“Bond Market Structure and Volatility”

ISARIN DURONGKADEJ, *Georgia College & State University*

LOUIS PICCOTTI, *Oklahoma State University*

“The Importance of Wealth Inequality When Income Uncertainty is Low”

GEORGIOS KOIMISIS, *Manhattan College*

CHRISTOS GIANNIKOS, *Baruch College, City University of New York*

HANY GUIRGUIS, *Manhattan College*

Monday
1:00 - 2:45 pm
General
Clear Lake B

3.C.31

Disability and Caregiving

Session Chair:

PAMELA A. MEYERHOFER, *Montana State University*

Papers:

“More than Just Babies: Paid Family Leave and Caregiver Outcomes”

PAMELA A. MEYERHOFER, *Montana State University*

WENDY A. STOCK, *Montana State University*

“Paid Leave: Determinants of Access and Disability Status”
DAVID ROSENBLUM, *U.S. Department of Labor*

“Labor Mobility and the Affordable Care Act: Heterogeneous Impacts of the Preexisting Conditions Provision”
LAURA CONNOLLY, *Michigan Technological University*
MATT HAMPTON, *Austin Peay State University*
OTTO LENHART, *University of Strathclyde*

“When Your Partner Becomes Disabled: Labor Market Response to Spousal Disability Shock in Dual-Income Households”
TENNECIA DACASS, *Central Washington University*
CHARLES WASSELL, *Central Washington University*
DEVON LYNCH, *University of Massachusetts Dartmouth*

“Education Investment Decisions and the ADA: Revisiting the Employment Effect of the Anti-Discrimination Law”
MIN JANG, *State University of New York at Albany*

Monday
1:00 - 2:45 pm
Allied - SDAE
Hunter’s Creek A

3.C.32 Economic Sociology

Organizer:
ALEXANDER CRAIG, *Beloit College*

Session Chair:
ALEXANDER CRAIG, *Beloit College*

Papers:
“Three Forms of Friendship in the Market”
RACHAEL BEHR, *George Mason University*
VIRGIL STORR, *George Mason University*
GINNY CHOI, *Mercatus Center at George Mason University*

“Social Learning and Social Capital”
ALEXANDER CRAIG, *Beloit College*
VIRGIL STORR, *George Mason University*

“Beyond Hayekian Equality”
STEFANIE J. HAEFFELE, *Mercatus Center at George Mason University*
VIRGIL STORR, *George Mason University*
PETER GILES LIPSEY, *Mercatus Center at George Mason University*

Monday
1:00 - 2:45 pm
General
Hunter’s Creek B

3.C.33 Linking Globalization and Internal Markets

Organizer:
THOMAS ZYLKIN, *University of Richmond*

Session Chair:
THOMAS ZYLKIN, *University of Richmond*

Papers:
“Do Foreign Imports by States Promote Domestic Exports by States in the U.S.A.?”
NAWARAJ SHARMA PAUDEL, *Southern Illinois University*
SAJAL LAHIRI, *Southern Illinois University*

“The Geography of Commodity Booms”
LUIS BALDOMERO-QUINTANA, *William & Mary*

Monday
1:00 - 2:45 pm
General
Houston Salon I

“Trade Reform, Oligopsony, and Labor Market Distortions:
Theory and Evidence”
HOANG PHAM, *Oregon State University*

“Foreign Sourcing and Missing FDI Spillovers”
MASHA BRUSSEVICH, *International Monetary Fund*
SHAWN TAN, *World Bank*

Discussants:

NAWARAJ SHARMA PAUDEL, *Southern Illinois University*

LUIS BALDOMERO-QUINTANA, *William & Mary*

HOANG PHAM, *Oregon State University*

MASHA BRUSSEVICH, *International Monetary Fund*

3.C.34

Economic Growth and Migration

Session Chair:

SERGIO SALAS, *Dominican University*

Papers:

“Economic Growth of the States of the United States, 1800
- Present”

KRISHNA KHATRI, *Clemson University*

“A Liquidity Crunch in an Endogenous Growth Model with
Human Capital”

SERGIO SALAS, *Dominican University*

“Turbulent Growth: Business Dynamism and Aggregate
Productivity”

FILIPPO MASSARI, *North Carolina State University*

“Does Return Migration Affect the Labor Outcomes of
Adolescents? Evidence from the U.S.-Mexico Corridor”
AVINANDAN CHAKRABORTY, *The University of New Mexico*

“Tracing the Institutional Footprint of Immigration on the
Chessboard of Long-Term Economic Development”

MARIE AMANDA GUIMBEAU, *Brandeis University*

Monday
1:00 - 2:45 pm
General
Houston Salon II

3.C.35

Uncertainty and Unemployment

Session Chair:

IQBAL AHMED, *Texas State University*

Papers:

“Oil Price Shocks and Unemployment by Duration of
Unemployment Spells”

ZEINA ALSALMAN, *Oakland University*

“Measuring News Shock to Uncertainty and Its Impact on
Macroeconomic Activities”

IQBAL AHMED, *Texas State University*

QUAZI FIDIA FARAH, *Texas State University*

“Averaging Away Uncertainty?”

JAMES DEAN, *West Virginia University*

Monday
1:00 - 2:45 pm
General
Virtual Only

3.C.40 Topics in Industrial Organization

Session Chair:

TESA LEONCE-REGALADO, *Columbus State University*

Papers:

“An Analysis of Private Healthcare Markets and Their Ability to Respond to Health Pandemics”

TESA LEONCE-REGALADO, *Columbus State University*

“The Efficiency of Firms in India Manufacturing: A Stochastic Frontier Analysis”

QINGHE SU, *Oklahoma State University*

MEHTABUL AZAM, *Oklahoma State University*

“Dynamic Labor Demand and Informality”

ARMELA MANCELLARI, *Pennsylvania State University*

Monday
2:45 – 3:45 pm
Houston Ballroom
Foyer

Complimentary Coffee Break

Monday
3:00 - 4:45 pm
General
Liberty A

3.D.1 COVID-19

Session Chair:

YUPENG LI, *Rowan University*

Papers:

“Impact of COVID-19 on Restaurant Attendance in the U.S.”

TIMOTHY FRANCIS GYENIS, *Stetson University*

CHRISTOPHER DE BODISCO, *Stetson University*

“Young Children and Parents’ Labor Supply during COVID-19”

SCOTT BARKOWSKI, *Clemson University*

JOANNE SONG MCLAUGHLIN, *State University of New York at Buffalo*

YINLIN DAI, *Clemson University*

“Impact of Economic Factors and Policy Interventions on the COVID-19 Pandemic”

YUPENG LI, *Rowan University*

KUL KAPRI, *Rowan University*

“The Effects and Counter-Effects of Unemployment and Stringency Responses to COVID-19: A Cross-Countries Analysis Using Simultaneous Equations Models”

FANG DONG, *Providence College*

JOSHUA PING ANG, *Rogers State University*

“The Effects of COVID-19 Lockdown on Bodyweight Status and Lifestyle Behaviors among U.S. Adults: Evidence from the Behavioral Risk Factor Surveillance System 2018-2020”

JAESANG SUNG, *Georgia State University*

QIHUA QIU, *Augusta University*

GEORGE WILLIAM DAVIS, *Mississippi State University*

Monday
3:00 - 4:45 pm
General
Liberty B

3.D.2 Hurdles to Educational Attainment

Session Chair:

PATRALEKHA UKIL, *San Jose State University*

Monday
3:00 - 4:45 pm
General
Galveston A

Papers:

“Athletic Participation and Welfare: Using Title IX to Measure the Effect of Sports on Adult Women’s Program Participation”

GOKHAN KUMPAS, *University of Nevada, Las Vegas*

“Disruptive Interactions: Student Removal and Peer Effects at Disciplinary Alternative Schools”

ANJALI P. VERMA, *The University of Texas at Austin*

AKIVA YONAH MEISELMAN, *The University of Texas at Austin*

“Unintended Effect of School Entrance Age: The Role of Private School”

ELISA TAVERAS PENA, *Binghamton University*

“Changing Higher Education Choices in the United States: Impact of Trade Exposure”

PATRALEKHA UKIL, *San Jose State University*

3.D.3

Public Health Policies

Session Chair:

JAMES B. BAILEY, *Providence College*

Papers:

“Estimating the Cost Savings of a Mental Health Pilot for Youth in the Juvenile Justice System”

WILL QUEEN, *The University of North Carolina at Greensboro*

JEREMY BRAY, *The University of North Carolina at Greensboro*

EMMA HUDSON, *The University of North Carolina at Greensboro*

“State Health Insurance Benefit Mandates and Health Care Affordability”

JAMES B. BAILEY, *Providence College*

“Paid Sick Leave and Patterns of Absenteeism”

TIMOTHY F. HARRIS, *Illinois State University*

AARON YELOWITZ, *University of Kentucky*

“Costs and Benefits to Visitation Restrictions for Nursing Homes”

MARKUS BJOERKHEIM, *George Mason University*

Monday
3:00 - 4:45 pm
General
Galveston B

3.D.4

Economic Growth: Developing Nations

Session Chair:

MARCUS BANSAH, *St. Olaf College*

Papers:

“Resource Endowment, Public Debt, and Economic Growth”

MARCUS BANSAH, *St. Olaf College*

GOLDION NOGO, *St. Olaf College*

JOBANJIT SINGH, *St. Olaf College*

BELKYS ARBIZU BARCENAS, *St. Olaf College*

“The Paradox of Wealthy Nations’ Unhappy Adolescents”

DIRK BETHMANN, *Korea University*

ROBERT RUDOLF, *Korea University*

“Does Economic Sophistication Promote Economic Growth Inclusive?”

QUAZI FIDIA FARAH, *Texas State University*

IQBAL AHMED, *Texas State University*

RUBY KISHAN, *Texas State University*

“Women’s Property Rights, Factors of Production, and Economic Growth”

COLIN W. O’REILLY, *Creighton University*

KATHLEEN M. SHEEHAN, *Creighton University*

Monday
3:00 - 4:45 pm
General
Montgomery A

3.D.5

Banking

Session Chair:

RICARDO CORREA, *Federal Reserve Board of Governors*

Papers:

“News and Networks: Using Text Analytics to Assess Bank Networks during COVID-19 Crisis”

SOPHIA KAZINNIK, *Federal Reserve Bank of Richmond*

DANIELA SCIDA, *Federal Reserve Bank of Richmond*

JOHN WU, *Federal Reserve Bank of Richmond*

COOPER KILLEN, *Federal Reserve Bank of Chicago*

“Information Acquisition and BigTech Banking”

CHRISTOPHER PAIK, *Bank of Korea*

“Bank Behavior under Deposit Competition, Regulatory Capital Arbitrage, and Supervision”

RUONING HAN, *Tulane University*

“Owe a Bank Millions, the Bank Has a Problem: Credit Concentration in Bad Times”

RICARDO CORREA, *Federal Reserve Board of Governors*

SUMIT AGARWAL, *National University of Singapore*

JESSICA ROLDAN, *Casa de Bolsa Finamex*

CLAUDIA RUIZ-ORTEGA, *World Bank*

BERNARDO MORAIS, *Federal Reserve Board of Governors*

Monday
3:00 - 4:45 pm
General
Montgomery B

3.D.6

Debt

Session Chair:

KUHELIKA DE, *Grand Valley State University*

Papers:

“Student Debt, Homeownership, and Wealth Accumulation over the Life Cycle”

XAVIER MARTIN BAUTISTA, *University of Houston*

“Household Debt and the Effects of Fiscal Policy”

HYUNJI SONG, *Texas A&M University*

SAMI ALPANDA, *University of Central Florida*

SARAH ZUBAIRY, *Texas A&M University*

“Leverage, Debt Maturity, and Risk Preference: Impact of Financial Shock”

RUSI YAN, *Washington University in St. Louis*

“Household Debt, Consumption, and Inequality”

KUHELIKA DE, *Grand Valley State University*

BERRAK BAHADIR, *University of North Carolina - Greensboro*

WILLIAM D LASTRAPES, *University of Georgia*

“Financial Innovations in a Frictional Model of Fiat Money,
Nominal Public Debt, and Banking”
SAROJ DHITAL, *Southwestern University*

Monday
3:00 - 4:45 pm
General
Fort Bend A

3.D.7
Inflation

Session Chair:
JOSHUA DENNIS HALL, *Florida Southern College*

Papers:
“Welfare Cost of Inflation and Monetary Policy Shock with
Credit Card Transactions in Money Measures”
SOHEE PARK, *The University of Kansas*

“Inflation Persistence and Uniform Pricing”
OSCAR O’FLAHERTY, *Vanderbilt University*

“The Effect of Average Inflation Targeting Policies on
Economic Stability”
JOSHUA DENNIS HALL, *Florida Southern College*
PETER V. BIAS, *Florida Southern College*

“The Effect of Monetary Policy Tightening on Inflation: An
Estimated DSGE Model”
BITARAN MADEN, *Texas Tech University*

Monday
3:00 - 4:45 pm
General
Fort Bend B

3.D.8
Health Policy and Health Outcomes

Session Chair:
LANLAN (LACEY) CHU, *St. Catherine University*

Papers:
“Hospital Self-Reported Care Transition Capabilities and
Claims-Based Transition Care Management Services in
Hospitalized Medicare Beneficiaries”
MARIETOU OUAYOGODÉ, *University of Wisconsin-
Madison*
BRIANNA HARDY, *Dartmouth College*
ANDREA AUSTIN, *Dartmouth College*
JOHN MULLAHY, *University of Wisconsin-Madison*
MAUREEN SMITH, *University of Wisconsin-Madison*
ELLEN MEARA, *Harvard T.H. Chan School of Public
Health*

“The Effects of Monitoring on Healthcare Costs and Patient
Outcomes”
MAGGIE SHI, *Columbia University*

“Effectiveness of Relocation Incentives for High Skilled
Professions: Longitudinal Estimates from a Natural
Experiment”
ANOMITA GHOSH, *University of Illinois at Urbana-
Champaign*

“Health Trajectories of Chinese Older Adults: Gender
Disparities and Cohort Variances”
LANLAN (LACEY) CHU, *St. Catherine University*

Monday
3:00 - 4:45 pm
General
Chambers A

3.D.9

Trauma and Subsequent Well-Being

Session Chair:

SUNCICA VUJIC, *University of Antwerp*

Papers:

“Operation Allied Force: Unintended Consequences of the NATO Bombing on Children’s Outcomes”

SUNCICA VUJIC, *University of Antwerp*

LARA LEBEDINSKI, *Institute of Economic Sciences*

GIUSEPPE MIGALI, *Lancaster University*

MILOS POPOVIC, *Leiden University*

“Newborns during the Crisis: Evidence from the 1980s’ Farm Crisis”

CHAN YU, *University of International Business and Economics*

“Impact of Natural Shocks on Children’s Well-Being in Ethiopia”

IOANNA MARIA SPYROU, *Georgia Institute of Technology*

SHATAKSHEE DHONGDE, *Georgia Institute of Technology*

“The Impact of Early Life Shocks on Education Achievement: Evidence from Peru”

MUCHIN BAZAN, *Virginia Polytechnic Institute and State University*

WEI ZHANG, *Virginia Polytechnic Institute and State University*

“Born in the COVID-19 Pandemic: The Effects of Elective Medical Procedure Delay on Infant and Maternal Health”

XUECHAO (JANE) QIAN, *The Ohio State University*

Monday
3:00 - 4:45 pm
General
Chambers B

3.D.10

Medicaid and the Affordable Care Act

Session Chair:

ELENA ANDREYEVA, *Texas A&M University*

Papers:

“Impact of Medicaid Expansion on Utilization, Costs, and Risk Profiles of Medicaid -and ACA Marketplace- Insured Individuals”

ELENA ANDREYEVA, *Texas A&M University*

BENJAMIN UKERT, *Texas A&M University*

YASIN CIVELEK, *HealthCore*

“Do Those with Chronic Health Conditions Benefit from the ACA?”

JIM MARTON, *Georgia State University*

DEREK HOODIN, *Georgia State University*

BENJAMIN UKERT, *Texas A&M University*

“The Affordable Care Act Medicaid Expansion: Impact on Mental Health and Substance Use related Inpatient Visits”

JAYANI JAYAWARDHANA, *University of Georgia*

“Hospital Concentration and Low-Income Populations: Evidence from New York State Medicaid”

SUNITA DESAI, *New York University*

ASHLEY LEWIS, *New York University*

ALAN CHEN, *New York University*

SHERRY GLIED, *New York University*

Monday
3:00 - 4:45 pm
General
Chambers C

“Maternal Mental Health and Medicaid Expansion”
BRYCE STANLEY, *University of New Hampshire*
KAREN SMITH CONWAY, *University of New Hampshire*

3.D.11

Local Government and Economic Impacts

Session Chair:

ERIK HEMBRE, *University of Illinois at Chicago*

Papers:

“Joint Prediction and Simulation of Labor Force and Fiscal Conditions of Nevada Counties”

RANDALL CHICOLA, *University of Nevada, Reno*

THOMAS HARRIS, *University of Nevada, Reno*

MAN-KEUN KIM, *Utah State University*

WUYANG HU, *The Ohio State University*

“Right Place, Right Time: The Impact of Warehousing Incentives on Local Economies”

ADAMS BAILEY, *University of North Carolina at Chapel Hill*

“The Valuation of Local Government Spending: Gravity Approach and Aggregate Implications”

WOOKUN KIM, *Southern Methodist University*

“Tax Incentives and Housing Decisions: Investigating Effects of the Tax Cut and Jobs Act”

ERIK HEMBRE, *University of Illinois at Chicago*

RAISSA NUMERIANO DUBOURCQ DANTAS, *University of Illinois at Chicago*

“How Economic Freedom Affects Poverty and Inequality at the Metropolitan Level”

KALMAN DEMOTT, *Mercer University*

ANTONIO SARAIVA, *Mercer University*

Monday
3:00 - 4:45 pm
General
Brazoria A

3.D.12

Gender and Skill Accumulation

Session Chair:

NABAMITA DUTTA, *University of Wisconsin-La Crosse*

Papers:

“Impact of Teacher-Student Gender-Matching on Girls’ STEM Skills and Preference”

AMRITA SANYAL, *Purdue University*

“Environmental Policies and Women: Does Corruption Ruin Outcomes?”

NABAMITA DUTTA, *University of Wisconsin-La Crosse*

SAIBAL KAR, *The Center for Studies in Social Sciences, Calcutta*

“Sexism in the Fashion Industry: Is Vanity Sizing Exclusively for Women?”

IRIS WAN JU FRANZ, *Front Range Community College*

“Women’s Education, Marriage, and Fertility: Evidence from Thailand’s Compulsory Schooling Law”

PALLAVI PANDA, *State University of New York at Geneseo*

PASITA CHAIJAROEN, *Vidyasirimedhi Institute of Science and Technology*

Monday
3:00 - 4:45 pm
General
Brazoria B

3.D.13 Production and Labor Markets

Session Chair:

VLADIMIR ARCABIC, *University of Zagreb*

Papers:

“Will the Circular Economy Prevail? A DSGE Analysis”

CHI-ANG LIN, *National Chengchi University*

SHIOU-YEN CHU, *National Chengchi University*

“Labor Market Institutions Convergence in the European Union”

VLADIMIR ARCABIC, *University of Zagreb*

LUCIJA ROGIC DUMANCIC, *University of Zagreb*

ALKA OBADIC, *University of Zagreb*

“Regional Differences in Human Capital and Occupational Choice: Evidence from Mexico”

KANAT ABDULLA, *Nazarbayev University*

“Are Firm Concentration and Earnings Inequality

Connected? Implications from an Assignment Model”

ANNI ISOJARVI, *Iowa State University*

“Downward Wage Rigidity in a Liquidity Trap”

YANGYANG JI, *Central University of Finance and*

Economics

WEI XIAO, *State University of New York at Binghamton*

Monday
3:00 - 4:45 pm
General
Westchase

3.D.14 Overlapping Generations and Intergenerational Modeling

Session Chair:

SERGIO C. SALGADO INABEZ, *University of Pennsylvania*

Papers:

“An Overlapping Generations Accounting Anomaly and Its Implications for Interest Rate Theory”

SOURIK BANERJEE, *University of Nevada, Reno*

“Pay-to-Play: Examining the Role of Educational Corruption on Intergenerational Mobility and Economic Development”

JOSEPH MAURO, *University of Central Arkansas*

“Secular Drivers of the Natural Rate of Interest in the U.S.”

JOSEF PLATZER, *Brown University*

MARCEL PERUFFO, *Brown University*

“Earnings Dynamics and Its Intergenerational Transmission: Evidence from Norway”

SERGIO C. SALGADO INABEZ, *University of Pennsylvania*

SERDAR OZKAN, *University of Toronto*

ELIN HALVORSEN, *Statistics Norway*

“The Effects of Mortgage Loan-to-Value Ratio Ceilings on House Prices”

SUNGMIN PARK, *The Ohio State University*

Monday
3:00 - 4:45 pm
General
Meyerland A

3.D.15

Family-Friendly Policies and Labor Market Outcomes

Session Chair:

GERMAN BLANCO, *Illinois State University*

Papers:

“The Role of Paid Maternity Leave on Employment Trajectories: Evidence from State of Wisconsin Income Continuation Insurance”

MADELAINE L'ESPERANCE, *The University of Alabama*

J. MICHAEL COLLINS, *University of Wisconsin-Madison*

ADIBAH ABDULHADI, *University of Wisconsin-Madison*

“Effects of Paid Family Leave on Family Caregivers' Labor and Health Outcomes”

BONGSUN SEO, *American University*

“The Effect of Paid Maternity Leave on Fertility and Mother's Labor Force Participation”

ANDRA HIRISCAU, *William & Mary*

“The Impact of Parental Leave Taking on Wages: Evidence from Luxembourg”

GERMAN BLANCO, *Illinois State University*

MICHELA BIA, *Luxembourg Institute of Socio-Economic Research*

MARIE VALENTOVA, *Luxembourg Institute of Socio-Economic Research*

“The Female Turnover Effects of Family-Friendly Policies in South Korea”

KUKHEE HAN, *Georgia State University*

Monday
3:00 - 4:45 pm
General
Meyerland B

3.D.16

Money Supply and Monetary Policy

Session Chair:

COOPER HOWES, *Federal Reserve Bank of Kansas City*

Papers:

“Time Series Analysis of U.S. M1 Money Supply Data from January 1959 to December 1979”

HARI S. LUITEL, *Algoma University*

AFSHIN AMIRASLANY, *Camosun College*

GERRY J. MAHAR, *Algoma University*

“Financial Constraints, Sectoral Heterogeneity, and the Cyclical Investment”

COOPER HOWES, *Federal Reserve Bank of Kansas City*

“Credit Frictions and Firm Entry and Exit”

NATHAN BALKE, *Southern Methodist University*

ENRIQUE MARTINEZ-GARCIA, *Federal Reserve Bank of Dallas*

SOMA PATRA, *California State University, Northridge*

“A Quantitative Analysis of Interest on Reserves and Reserve Requirements”

ARCHIL DVALISHVILI, *The Graduate Center, City University of New York*

“Quantitative Easing and Inequality”

DONGGYU LEE, *Federal Reserve Bank of New York*

Monday
3:00 - 4:45 pm
General
Briargrove A

3.D.17

Treatment Effects, Heterogeneity, and Selection

Session Chair:

JOHN GARDNER, *The University of Mississippi*

Papers:

“The Effect of Political Business Cycles on Economic and Development Outcomes in India”

SAGNIK DAS, *The Graduate Center, City University of New York*

SHILPI MUKHERJEE, *Clemson University*

“Two-Stage Difference-in-Differences”

JOHN GARDNER, *The University of Mississippi*

“Sample Selection in Linear Panel Data with Heterogeneous Coefficients”

RIJU JOSHI, *Portland State University*

ALYSSA CARLSON, *University of Missouri*

“Non-random Selection into Entrepreneurship in the Realm of Government Decentralization and Corruption”

SANCHARI CHOUDHURY, *Midwestern State University*

“Corruption and Efficiency of Provision of Electricity Services”

LABANYALATA ROY, *Middle Tennessee State University*

ENNIO PIANO, *Middle Tennessee State University*

Monday
3:00 - 4:45 pm
General
Briargrove B

3.D.18

Topics in Labor Economics

Session Chair:

ANTONIO BOJANIC, *Tulane University*

Papers:

“Accountable Care Organizations and Physician Antibiotic Overprescribing Behavior”

SVETLANA BEILFUSS, *Eastern Michigan University*

SEBASTIAN LINDE, *Medical College of Wisconsin*

BRANDON NORTON, *Cornerstone Research*

“Prostitution in Bolivia: An Initial Assessment”

ANTONIO BOJANIC, *Tulane University*

ALEJANDRO JORDÁN, *University of Arkansas*

“The Impact of Child Care Regulations on the Cost and Quality of Care”

KATHRYN ROUSE, *Elon University*

JENNIFER GRAVES, *Universidad Autónoma de Madrid*

“Minimum Wages, Health, and Fertility”

FARHAN MAJID, *IMPAQ International*

JERE BEHRMAN, *University of Pennsylvania*

HANNA WANG, *Universitat Autònoma de Barcelona*

“Ride-Sharing and Deaths in Traffic: The Case of Uber in Brazil”

RAFAEL ALFENA ZAGO, *The University of Oklahoma*

Monday
3:00 - 4:45 pm
General
Kingwood A

3.D.19 Entry and Exit

Session Chair:

STEVEN WILLIAM LANDGRAF, *Virginia Military Institute*

Papers:

“The Pricing and Quality Effects of Firm Exit: Evidence from American Airlines’ Recent International Route Cancellations”

JIHUI CHEN, *Illinois State University*

“Did COVID-19 Reduce Entry of New Firms? Evidence from the South Korean Restaurant Industry”

JEEHOON PAIK, *University of Florida*

CHRISTOPHER PAIK, *Bank of Korea*

“Does the Internet Replace Brick-and-Mortar Bank Branches?”

MINHAE KIM, *The Ohio State University*

“Measuring Incumbent ISP Response to Municipal Broadband Opt-Out Referenda in Colorado”

STEVEN WILLIAM LANDGRAF, *Virginia Military Institute*

“What Happens when More Starbucks Cafés Come to Town?”

YING LIN, *Belhaven University*

PHILIP GAYLE, *Kansas State University*

JIN WANG, *Kansas State University*

Monday
3:00 - 4:45 pm
General
Kingwood B

3.D.20 Efficient Design of Organizations

Session Chair:

ERIC ALSTON, *University of Colorado Boulder*

Papers:

“Functional Structure in Production Networks”

CAROLINA MATTSSON, *Leiden University*

FRANK W TAKES, *Leiden University*

EELKE M HEEMSKERK, *University of Amsterdam*

CEES DIKS, *University of Amsterdam*

GERT BUITEN, *Statistics Netherlands*

ALBERT FABER, *Ministry of Economic Affairs and Climate, The Netherlands*

PETER MA SLOOT, *University of Amsterdam*

“Long-Term Contracts and Efficiency in the Liquefied Natural Gas Industry”

NAHIM BIN ZAHUR, *Queen’s University*

“A Comparative Advantage Theory of the Organization”

BRUCE T. ELMSLIE, *University of New Hampshire*

“Leadership and Organizations”

ERIC ALSTON, *University of Colorado Boulder*

LEE ALSTON, *Indiana University at Bloomington*

BERNARDO MUELLER, *Universidade de Brasilia*

“Extending Baumol: Microfoundations of the Institutional Determinants of Entrepreneurship”

FERNANDO MONTEIRO D’ANDREA, *Oklahoma State University*

PER L. BYLUND, *Oklahoma State University*

Monday
3:00 - 4:45 pm
General
River Oaks A

3.D.21 Learning from Experiments

Session Chair:

JAMES H. MURPHY, *University of West Georgia*

Papers:

“Resource Sharing on Endogenous Networks”

PHILIP SOLIMINE, *Florida State University*

LUKE BOOSEY, *Florida State University*

“An Induced Budget Study of Conservation Giving
Incorporating Psychometric Variables”

JAMES H. MURPHY, *University of West Georgia*

SAMIRAN BANERJEE, *Emory University*

“Prosocial Behavior Promotes Well-Being: Evidence from
Large-Scale Randomized Controlled Trials”

KEIKO IWASAKI, *NLI Research Institute*

“Man vs. Machine: Do the Means of Interaction Matter for
Honesty?”

ALINE WAEBER, *University of St. Gallen*

Monday
3:00 - 4:45 pm
General
River Oaks B

3.D.22 Government Policy and Health Behavior

Session Chair:

SHELBY STEUART, *University of Georgia*

Papers:

“Food Assistance and Mobility during COVID-19
Lockdowns”

MONICA MOGOLLON PLAZAS, *Rutgers University*

JUAN MOGOLLON, *Universidad de los Andes – Bogota*

CATALINA VILLAMIL, *Universidad Nacional de
Colombia*

“The Impact of Medical Cannabis Employment Protections
on Employment Rates in the U.S.”

SHELBY STEUART, *University of Georgia*

FELIPE ANDRES LOZANO-ROJAS, *University of Georgia*

“Determinants of Using Organic/Local Food in the Public
Service Sector: Focusing on the Role of Government
Subsidies”

SIHYUN PARK, *Korea Rural Economic Institute*

YEONA HONG, *Korea Rural Economic Institute*

YUNJAE HWANG, *Korea Rural Economic Institute*

“Child-Rearing, Social Security and Married Women’s Labor
Supply over the Life-Cycle”

DEBASMITA DAS, *Purdue University*

Monday
3:00 - 4:45 pm
General
River Oaks C

3.D.23 Vertical and Horizontal Issues

Session Chair:

XI ZHANG, *University of Florida*

Papers:

“Inference of Unobserved Vertical Relationships: The Case
of Category Captaincy”

XINRONG ZHU, *University of Wisconsin-Madison*

Monday
3:00 - 4:45 pm
General
Montrose A

“The Effect of Merger on Product Quality: Evidence from the German Long-Distance Coach Industry”
XI ZHANG, *University of Florida*

“Risk Credit Constraint, and Self-Employment: Industry-Level Evidence from the United States”
MUHAMMAD NAWAZ, *Texas Tech University*

3.D.24

Innovations in Micro Models and Empirics

Session Chair:

DANIEL NEDELESCU, *The University of Oklahoma*

Papers:

“Vague by Design: Performance Evaluation and Learning from Wages”

FRANZ OSTRIZEK, *Briegleb*

“Revealed Reciprocity”

PAUL H.Y. CHEUNG, *University of Maryland*

“Risk Preferences across Categories: Theory and Evidence”

MARK SCHNEIDER, *The University of Alabama*

CARY A. DECK, *The University of Alabama*

PATRICK DEJARNETTE, *Waseda University*

“The Effect of Temporal Landmarks on Goal Perseverance”

DANIEL NEDELESCU, *The University of Oklahoma*

JOEL MCGUIRE, *University of Oklahoma*

“Media and U.S. Foreign Disaster Relief”

XIN ZHANG, *Georgia State University*

Monday
3:00 - 4:45 pm
General
Montrose B

3.D.25

Race and Human Capital Investment

Session Chair:

ANDRIA SMYTHE, *Howard University*

Papers:

“Unequal Assignments to Public Schools and the Limits of School Choice”

MARIANA LAVERDE, *Boston College*

“Benefits of Attending an HBCU for African-American Students”

NICHOLAS JOHN HILL, *Clafflin University*

OMARI H. SWINTON, *Howard University*

HAYDAR KURBAN, *Howard University*

WILLIAM E. SPRIGGS, *Howard University*

“Diversity and Student Social Interactions: Evidence from an Elite College and Turnstiles Data”

TATIANA VELASCO RODRIGUEZ, *Columbia University*

“Recessions and Racial Income Inequality”

ANDRIA SMYTHE, *Howard University*

“The Effect of Cost-Sharing in Prescription Drug Insurance on Racial Hospitalization Gap”

ABRAHAM ABEBE ASFAW, *Kean University*

Monday
3:00 - 4:45 pm
General
Tanglewood

3.D.26
Religion, Crime, and Social Trust

Session Chair:
CARLOS ESPARZA, *Saint Louis University*

Papers:
“Empire and Desert: Church and Sect Complementarity in the Byzantine Empire”
MARCUS HAGOP SHERA, *George Mason University*

“A Study of Crime in the Philadelphia Promise Zone”
ALEXANDER MARSELLA, *West Virginia University*

“How Do Abuse Allegations Affect the Religious Participation of Catholics?”
CARLOS ESPARZA, *Saint Louis University*

Monday
3:00 - 4:45 pm
General
Memorial

3.D.27
Applications of Game Theory II

Session Chair:
DANIEL G. ARCE, *The University of Texas at Dallas*

Papers:
“Name the Game”
DANIEL G. ARCE, *The University of Texas at Dallas*
MARYAM AHMADI, *The University of Texas at Dallas*

“Misattribution and Uncertainty about Beliefs Prevent Learning”
JESSICA HOEL, *Colorado College*
HOPE MICHELSON, *University of Illinois at Urbana-Champaign*
BENJAMIN NORTON, *Cornell University*
VICTOR MANYONG, *International Institute of Tropical Agriculture*

“The Game of Police Interrogations”
ROBERT MASON, *Georgia Gwinnett College*
MARIANNE MASON, *James Madison University*

“Optimal Epidemic Control in Equilibrium with Imperfect Testing and Enforcement”
THOMAS PHELAN, *Federal Reserve Bank of Cleveland*
ALEXIS AKIRA TODA, *University of California, San Diego*

Monday
3:00 - 4:45 pm
General
Sugarland A

3.D.28
Transportation Economics

Session Chair:
JACOB HOWARD, *MITRE Corporation*

Papers:
“Air Travel and the Formation of Firm Relationships in the United States”
JACOB HOWARD, *MITRE Corporation*

“The Effect of the Cincinnati Streetcar on Neighboring Housing”
BEAU SAULEY, *Murray State University*

Monday
3:00 - 4:45 pm
General
Sugarland B

“Impacts of Transportation Infrastructure on Labor Market and Residential Mobility: The Effects of New Metro Lines in Los Angeles”

WEN WANG, *Hong Kong University of Science and Technology*

“Nudging and Driving: An Analysis of Dynamic Message Signs in Virginia”

ALEXANDER CARDAZZI, *West Virginia University*

“Light Rail Effects on Neighborhood Income Distribution: Houston’s METRO Rail Expansion”

ETHAN K. GOODE, *Federal Reserve Bank of San Francisco*

CHRISTOPHER CLARKE, *University of Houston*

3.D.29

Regulation and Markets

Session Chair:

JONATHAN OXLEY, *Trinity University*

Papers:

“Regulation of Native Advertising”

AASTHA GUPTA, *Southern Methodist University*

“Off-Premise Consumption Laws and DUIs: A COVID-19 Natural Experiment”

WALKER RHINE, *Middle Georgia State University*

“Estimating the Effect of Self-Service Bans in the Retail Gasoline Market on Gasoline Prices”

VITOR COSTA MELO, *Clemson University*

LUKAS ADAMS, *Clemson University*

“Does Additional Mandatory Reporting Alter Charity or Donor Behavior? Examining the 2006 Pension Protection Act”

JONATHAN OXLEY, *Trinity University*

Monday
3:00 - 4:45 pm
General
Clear Lake A

3.D.30

Economics of Crime

Session Chair:

LOGAN M. LEE, *Grinnell College*

Papers:

“Heritage or Hate? The Effect of Confederate Monument Removal on Racially Biased Hate Crimes”

ROBERT TUCKER OMBERG, *George Mason University*

“Stop-and-Show Migration Effects: State Immigration Laws and Hispanic Children”

BENJAMIN MEADOWS, *The University of Alabama at Birmingham*

GRIFFIN SIMS EDWARDS, *The University of Alabama at Birmingham*

“Breaking the Code: Can a New Penal Procedure Affect Public Safety?”

CARLOS DIAZ, *Catholic University of Uruguay*

MATIAS CATTANEO, *Princeton University*

ROCIO TITIUNIK, *Princeton University*

“Power, Light, and Crime: Evidence from the Texas Power Outages”

LOGAN M. LEE, *Grinnell College*

JASON QUERY, *Western Washington University*

Monday
3:00 - 4:45 pm
General
Clear Lake B

3.D.31

Portfolio Choice, Investment Decisions, and Futures Pricing

Session Chair:

GULNARA R. ZAYNUTDINOVA, *West Virginia University*

Papers:

“Hedging, Safe Haven, and Price Discovery of Gold ETF”

GULNARA R. ZAYNUTDINOVA, *West Virginia University*

BINGXIN LI, *West Virginia University*

ZHAN WANG, *Shanghai Business School*

“Geography and the Presidential Puzzle”

MINH TAM TAMMY SCHLOSKY, *Lincoln Memorial University*

SERKAN KARADAS, *University of Illinois Springfield*

“The Effect of Geographic Focus on Bank Exit through Failure or Acquisition: The Case of Minority Depository Institutions”

GUNCHABA BABAJANOVA, *Clemson University*

“Manipulation Schemes Involving Exotic Options”

KENNETH DANGER, *U.S. Commodity Futures Trading Commission*

MATTHEW FLAGGE, *U.S. Commodity Futures Trading Commission*

JAMES F. OUTEN, *U.S. Commodity Futures Trading Commission*

Monday
3:00 - 4:45 pm
General
Hunter's Creek A

3.D.32

Macroeconomic Models

Session Chair:

STEPHEN COLE, *Marquette University*

Papers:

“Normative Growth Accounting: The Distorted Planner Approach”

MEHRDAD ESFAHANI, *Roanoke College*

JOHN FERNALD, *Federal Reserve Bank of San Francisco*

BART HOBIJN, *Arizona State University*

“Cash-Credit Model Study with Credit-Card Augmented Divisia Monetary Aggregate”

HYUN PARK, *University of Kansas*

“The Effectiveness of Central Bank Forward Guidance in a New Keynesian Model with Housing”

STEPHEN COLE, *Marquette University*

SUNGGUN HUH, *Marquette University*

Monday
3:00 - 4:45 pm
General
Hunter's Creek B

3.D.33
Topics in Production

Session Chair:
GLENN DUTCHER, *Ohio University*

Papers:
“Regional Remoteness and Russian Household Production: Coping with the 2014 Agricultural Import Ban”
THOMAS GILES, *Florida International University*

“The Challenge of ‘Doing Business with Strangers’: Financial Audit Reports as a ‘Costly Signaling’ Instrument”
EMRE BALIKCI, *St. Lawrence University*
PINAR DALOGLU, *Other*

“Impact of Factory Registration on Manufacturing Sector in India: A Regression Discontinuity Approach”
ANURAG DEB, *Oklahoma State University*

“Saving Lives by Understanding Risk: How Surgeon’s Risk Preferences Affect Willingness to Accept Deceased Donor Kidneys”
ELLEN GREEN, *Arizona State University*
GLENN DUTCHER, *Ohio University*
JESSE SCHOLD, *Cleveland Clinic*
DARREN STEWART, *United Network for Organ Sharing*

Monday
3:00 - 4:45 pm
General
Houston Salon I

3.D.34
Defense Economics

Organizer:
GARRETT WOOD, *Virginia Wesleyan University*

Session Chair:
GARRETT WOOD, *Virginia Wesleyan University*

Papers:
“Did the Surge Work? A Price Theoretic Evaluation of Military Strategy”
SLADE MENDENHALL, *Department of Law, State of Georgia*
GARRETT WOOD, *Virginia Wesleyan University*

“Perverse Consequences of Lethal Autonomous Weapons Systems”
YAHYA A. ALSHAMY, *George Mason University*

“When Women Fight”
EDWAR E. ESCALANTE, *Angelo State University*

“Decentralized Information in Bargaining Failure”
GARRETT WOOD, *Virginia Wesleyan University*

Discussants:
SLADE MENDENHALL, *Department of Law, State of Georgia*
YAHYA A. ALSHAMY, *George Mason University*
EDWAR E. ESCALANTE, *Angelo State University*
GARRETT WOOD, *Virginia Wesleyan University*

Monday
5:00 - 6:45 pm
General
Liberty A

3.K.1

Nutrition, Exercise, and Safety

Session Chair:

BEN BREWER, *University of Hartford*

Papers:

“Identifying Effective Intervention Components for Healthier Food Choices: A Randomized Factorial Experiment Based on the Multiphase Optimization Strat”

SOYE SHIN, *National University of Singapore*

ERIC ANDREW FINKELSTEIN, *National University of Singapore*

“Effect of Sales Tax on Physical Activity”

ARIJIT RAY, *Howard University*

BRAD R. HUMPHREYS, *West Virginia University*

JANE E. RUSESKI, *West Virginia University*

“Unhealthy Eating and Education: Evidence from Restaurant Visits Using Consumers’ Cell Phone Geo-Location Data”

HAIYUE ZHAO, *Auburn University*

TANNISTA BANERJEE, *Auburn University*

“Nutrition Demand, Subsistence Farming, and Agricultural Productivity”

STEPAN GORDEEV, *University of Rochester*

“Police Bias, Primary Seat Belt Enforcement, and Demographic-Specific Responses to the Law”

BEN BREWER, *University of Hartford*

Monday
5:00 - 6:45 pm
General
Liberty B

3.K.2

Education and Financial Policy

Session Chair:

ZACHARY C. MCGURK, *Canisius College*

Papers:

“Employee Discrimination and Corporate Morale: Evidence from the Equal Employment Opportunity Commission”

SPENCER BARNES, *Florida State University*

“Evaluating the Financial Stability of U.S. Not-for-Profit Private Colleges and Universities”

PATRICK A. REILLY, *Skidmore College*

ZACHARY C. MCGURK, *Canisius College*

MARY BECKER, *Canisius College*

“How Do Firms Use Finance When Interest Rates Are Low for Long?”

LAKSHITA JAIN, *University of North Carolina at Chapel Hill*

“The Role of Political Sentiment in Determining Returns in State Political Betting Markets”

ZACHARY C. MCGURK, *Canisius College*

JEFFREY OXMAN, *Canisius College*

Monday
5:00 - 6:45 pm
General
Galveston A

3.K.3

The Elderly

Session Chair:

AINA V. KATSIKAS, *University of Nevada, Reno*

Papers:

“Risk Factors of Elder Self Neglect: What Can We Learn about the Lack of Assisted Living Facilities?”

AINA V. KATSIKAS, *University of Nevada, Reno*

“Retirement, Health Investments, and Cognitive Decline among Older Americans”

CHRISTOPHER JOHN FERNANDEZ CRUZ, *Grand Valley State University*

“Aging Labor Force, Health Investment, and the Rural-Urban Disparities in Health in South Korea”

NAMHOON KIM, *Korea Rural Economic Institute*

YONGHO CHOI, *Korea Rural Economic Institute*

“Why Life Gets Better (for Some) after Age 50: Mental Well-Being and the Social Norm of Work”

TITUS GALAMA, *University of Southern California*

COEN VAN DE KRAATS, *Vrije Universiteit Amsterdam*

MAARTEN LINDEBOOM, *Vrije Universiteit Amsterdam*

Monday
5:00 - 6:45 pm
General
Galveston B

3.K.4**Empirical Studies of Production and Performance****Session Chair:**

LEVAN ELBAKIDZE, *West Virginia University*

Papers:

“All the DUCs in a Row: Natural Gas Production in the U.S.”

LEVAN ELBAKIDZE, *West Virginia University*

TIM CARR, *West Virginia University*

DOUGLAS MUGABE, *St. Olaf College*

“Wind, Network Congestion, and Regional Production Efficiency in the Electricity Market”

JUANXIA GAO, *Zhongnan University of Economics and Law*

YIN CHU, *Zhongnan University of Economics and Law*

HAOYANG LI, *Shanghai University of Finance and Economics*

“Identifying Home Field Advantage: New Evidence from COVID-19 Ghost Games”

MATTHEW JOHN MCMAHON, *West Chester University*

SARAH QUINTANAR, *Midwestern State University*

“Reselling Secondhand Concert Tickets: What Is Your Best Bet?”

JESSICA MATILSZKI, *University of South Florida*

CHRISTOPHER DE BODISCO, *Stetson University*

Monday
5:00 - 6:45 pm
General
Montgomery A

3.K.5**Fiscal Policy****Session Chair:**

SYED MUHAMMAD HUSSAIN, *James Madison University*

Papers:

“Computing the Fiscal Multiplier for the U.K.: New Estimates from a Novel Narrative Approach”

SYED MUHAMMAD HUSSAIN, *James Madison University*

SAMREEN MALIK, *New York University Abu Dhabi*

AYESHA UMAR, *Islamia University of Bahawalpur*

“Heterogeneous Effects of Industrial Policy”

GUOWEN CHEN, *Elon University*

“The Role of Fiscal Policy in the Sovereign Debt Crisis”

RACHEL LEE, *The University of Virginia*

“Preference Heterogeneity, Aggregate Risk, and the Welfare Effects of Social Security”

EUNGSIK KIM, *University of Kansas*

“Sovereign Debt Sustainability and Redistribution”

MONICA TRAN-XUAN, *University at Buffalo*

Monday
5:00 - 6:45 pm
General
Montgomery B

3.K.6

Business Fluctuations

Session Chair:

GIVI MELKADZE, *Georgia State University*

Papers:

“Recession-Specific Recoveries: Ls, Us, and Everything in Between”

IRINA PANOVSKA, *The University of Texas at Dallas*

LUIGGI DONAYRE, *University of Minnesota Duluth*

“Forecasting Economic Turning Points Using Machine Learning Algorithms”

INHYUCK HA, *Western Carolina University*

YUNJOO LEE, *Pohang University of Science and Technology*

YANJUN YAN, *Western Carolina University*

“Are Business Cycles in Emerging Market Economies Alike?”

BIRA ZHAHADAI, *North Carolina State University*

“Climate Policy, Financial Frictions, and Transition Risk”

GIVI MELKADZE, *Georgia State University*

STEFANO CARATTINI, *London School of Economics and Political Science*

GARTH HEUTEL, *Georgia State University*

“Beliefs, Aggregate Risk, and the U.S. Housing Boom”

MARGARET JACOBSON, *Federal Reserve Board of Governors*

Monday
5:00 - 6:45 pm
General
Fort Bend A

3.K.7

Entrepreneurs

Session Chair:

INDU KHURANA, *Hampden-Sydney College*

Papers:

“The Effect of Workman’s Compensation Laws on the Supply of Entrepreneurs”

INDU KHURANA, *Hampden-Sydney College*

DANIEL LEE, *Sweet Briar College*

“The Impact of Formal and Informal Credit Institutions on Entrepreneurship”

ALINA MALKOVA, *Florida Institute of Technology*

“The Impact of Wind Energy on Entrepreneurship Activity, Job Creation, and Poverty Alleviation in Rural Areas: County Level Evidence from the U.S.”

EFTILA TANELLARI, *Radford University*

GENTI KOSTANDINI, *University of Georgia*

“Climate Vulnerability of Female Entrepreneurs: Evidence from Kenya and Senegal”
 SHAIKH ESKANDER, *Kingston University London*
 KATE GANNON, *London School of Economics and Political Science*
 ELENA CASTELLANO, *London School of Economics and Political Science*
 MAMADOU DIOP, *Institute of Developing Economies, IDE-JETRO*
 DORICE AGOL, *Other*
 ANTONIO AVILA, *London School of Economics and Political Science*

Monday
 5:00 - 6:45 pm
 General
 Fort Bend B

3.K.8 Entrepreneurship

Session Chair:
 MIGUEL D. RAMIREZ, *Trinity College*

Papers:
 “To Be or Not to Be: The Entrepreneur in Endogenous Growth Theory”
 DAN JOHANSSON, *Örebro University*
 MAGNUS HENREKSON, *Research Institute of Industrial Economics (IFN)*
 JOHAN ROLF KARLSSON, *Jönköping International Business School*

“FDI Flows to Latin America: A FMOLS Analysis”
 MIGUEL D. RAMIREZ, *Trinity College*

“Schumpeterian Growth with Variable Elasticity of Substitution”
 GILAD SOREK, *Auburn University*

“Academic Entrepreneurs”
 JOSEPH STAUDT, *U.S. Census Bureau*

Monday
 5:00 - 6:45 pm
 General
 Chambers A

3.K.9 Neighborhood Effects II

Session Chair:
 JACOB HOWARD, *MITRE Corporation*

Papers:
 “Regional Environmental Disparity: A Paradox of Domestic Supply”
 JACOB HOWARD, *MITRE Corporation*
 DOYOUNG PARK, *University of Arkansas*
 WILLIAM RIDLEY, *University of Illinois at Urbana-Champaign*

“Family Social Networks and Housing Choices”
 ADITI ROUTH, *University of Georgia*
 VELMA ZAHIROVIC-HERBERT, *University of Georgia*
 SOPHIA T. ANONG, *University of Georgia*
 JAEYONG YOO, *University of Georgia*

“Parents, Neighbors, and Youth Crime”
 CARLOS DIAZ, *Catholic University of Uruguay*
 ELEONORA PATACCHINI, *Cornell University*

“The Impact of Recreational Marijuana Dispensaries on Crime: Evidence from a Lottery Experiment”
 XIUMING DONG, *University of Auckland*
 JUSTIN TYNDALL, *University of Hawaii at Manoa*

“Gender of Board of County Supervisors and Fiscal Outcomes: Evidence from a Dynamic Regression Discontinuity Analysis”
VLADIMIR FLEURIMOND, *Blackburn College*

Monday
5:00 - 6:45 pm
General
Chambers B

3.K.10

Estimation: Challenges and Solutions

Session Chair:

MOHITOSH KEJRIWAL, *Purdue University*

Papers:

“Estimating Effects of Unobserved Types of Education”

CLINT HARRIS, *University of Wisconsin-Madison*

HAIQING ZHAO, *National University of Singapore*

“The Efficacy of Ability Proxies for Estimating the Returns to Schooling: A Factor Model-Based Evaluation”

XIAOXIAO LI, *Villanova University*

MOHITOSH KEJRIWAL, *Purdue University*

EVAN TOTTY, *U.S. Census Bureau*

“Labor Supply Effects of Health Shocks: A New Approach on Misclassification of Health Measures”

NING LI, *Salisbury University*

“Willingness to Bear the Costs of Preventative Public Health Measures”

SHAN ZHANG, *University of Oregon*

TRUDY A. CAMERON, *University of Oregon*

“How Does Human Capital Matter for Economic Growth?”

WILLIAM R. HAUKE, *University of South Carolina*

Monday
5:00 - 6:45 pm
General
Chambers C

3.K.11

Policing, Courts, and Prisons

Session Chair:

ERIC ALSTON, *University of Colorado Boulder*

Papers:

“The Efficacy of Public Defenders in Bond Court: Evidence from Richland County”

LINDSEY WOODWORTH, *University of South Carolina*

DANNA THOMAS, *University of South Carolina*

“Private Prison Blues: How Private Prisons Affect Inmate Outcomes”

GRACE N. PHILLIPS, *Cornell University*

“Police Union Collective Bargaining as a Function of Compensation, Accountability, and Ease of Bargaining over Time”

ERIC ALSTON, *University of Colorado Boulder*

ILIA MURTAZASHVILI, *University of Pittsburgh*

TATE FEGLEY, *University of Pittsburgh*

BRYANT JACKSON-GREEN, *University of California, Irvine*

“Do Cops Know Who to Stop? Assessing Optimizing Models of Police Behavior with a Natural Experiment”

DAVID ABRAMS, *University of Pennsylvania*

HANMING FANG, *University of Pennsylvania*

PRIYANKA GOONETILLEKE, *University of Pennsylvania*

Monday
5:00 - 6:45 pm
General
Brazoria A

“Impact of Police Violence on Public Trust”
REEM ZAIOUR, *University of California, Davis*
MAYA MIKDASH, *Texas A&M University*

3.K.12 Innovations in Information Collection

Session Chair:
JAKE SCHILD, *U.S. Bureau of Labor Statistics*

Papers:
“Consumer Response to Economic Impact Payments during the COVID-19 Pandemic and the Role of Subjective Assessments of Well-Being”
JAKE SCHILD, *U.S. Bureau of Labor Statistics*
THESIA I. GARNER, *U.S. Bureau of Labor Statistics*

“Sentiments and Spending Intentions: Evidence from Florida”
HECTOR H. SANDOVAL, *University of Florida*
ANITA WALSH, *University of Florida*

“Revisiting the Measurement of CEO Overconfidence”
SANDRA ZOLLER, *Ludwig-Maximilians-University of Munich*

“Learning-through-Survey in Inflation Expectations”
GWANGMIN KIM, *The University of Texas at Austin*
CAROLA BINDER, *Haverford College*

“Demand for Transparent Menus at Casual and Fine Dining Restaurants: Does Consumers’ Willingness to Pay Vary by Different Information on the Menus?”
LY NGUYEN, *University of Florida*
ZHIFENG GAO, *University of Florida*
JAMES L. ANDERSON, *University of Florida*
DAVID C. LOVE, *Johns Hopkins*

Monday
5:00 - 6:45 pm
General
Brazoria B

3.K.13 Inequality in the Developing World

Session Chair:
NABAMITA DUTTA, *University of Wisconsin-La Crosse*

Papers:
“Does Trust Always Help Gender Role Attitudes? The Role of Individualism and Collectivism”
NABAMITA DUTTA, *University of Wisconsin-La Crosse*
RUSSELL S. SOBEL, *The Citadel*
LISA GIDDINGS, *University of Wisconsin-La Crosse*

“The Interaction of Growth, Inequality, and Institutions in the Reduction of Poverty in Developing Countries”
CHRISTOPHER LAINCZ, *Drexel University*
JOSHUA DENNIS HALL, *Florida Southern College*

“Land Prices and the Persistent Effects of Wealth Inequality”
THOMAS PHELAN, *Federal Reserve Bank of Cleveland*
LARA LOEWENSTEIN, *Federal Reserve Bank of Cleveland*
KEYVAN ESLAMI, *Ryerson University*

Monday
5:00 - 6:45 pm
General
Westchase

3.K.14

Family Structure and Financial and Cultural Incentives

Session Chair:

CULLEN T. WALLACE, *Georgia College & State University*

Papers:

“The Trends of Marriage in South Korea: The Role of Population”

NARAE PARK, *Michigan State University*

“Tax-Based Marriage Incentives in the Affordable Care Act”

HAIBIN JIANG, *Tulane University*

ELLIOTT ISAAC, *Tulane University*

“How Adoption Agencies Respond to Financial Incentives: Evidence from the Florida Adoption Incentive Program”

CULLEN T. WALLACE, *Georgia College & State University*

“Women’s Inheritance Rights and Fertility Decisions: Evidence from India”

SHREYASEE DAS, *Temple University*

NAYANA BOSE, *Scripps College*

“Gender Norms and the Effect of Childbearing on Women’s Labor Supply”

ELISA TAVERAS PENA, *Binghamton University*

Monday
5:00 - 6:45 pm
General
Meyerland A

3.K.15

Modeling Unique Markets

Session Chair:

CALEB FULLER, *Grove City College*

Papers:

“Shapes as Product Differentiation: Neural Network Embedding in the Analysis of Markets for Fonts”

SUKJIN HAN, *University of Bristol*

ERIC SCHULMAN, *The University of Texas at Austin*

“Influence of Concert Dates on Post-Concert Streaming Trends and Implications of Market-Level Heterogeneity”

ERIC D. HOGUE, *Middle Tennessee State University*

“The Secret Life of Incentives: How American Barbershops Organize”

CALEB FULLER, *Grove City College*

ENNIO PIANO, *Middle Tennessee State University*

“Two-Sided Network Effects and the Role of Dynamic Pricing: Theory and Evidence from Ridesharing in Chicago”

JEONGWOO LEE, *University of Florida*

Monday
5:00 - 6:45 pm
General
Meyerland B

3.K.16

Firm Decisions

Session Chair:

ROBERTO BURGUET, *University of Central Florida*

Papers:

“To Follow the Market or the Parent System: Evidence from Health IT Adoption by Hospital Chains”

JIANJING LIN, *Rensselaer Polytechnic Institute*

Monday
5:00 - 6:45 pm
General
Briargrove A

“Procurement Lobbying”
ROBERTO BURGNET, *University of Central Florida*
JOZSEF BURGNET, *Universidad Catolica de Valencia*

“Characteristics of Technologically Innovative Small and Medium-Sized Enterprises in Vietnam”
TUNG NHU NGUYEN, *Vietnam National University-HCMC*

“Capital Structure and Performance: Evidence from Jordanian Industrial Corporations”
BASSAM ABU-ABBAS, *Qatar University*

3.K.17 Models of Modern Markets

Session Chair:
ERIC SCHMIDBAUER, *University of Central Florida*

Papers:
“The Pricing of Ancillary Goods in Platform Industries”
CHUN-HUI MIAO, *University of South Carolina*

“The 15% Pledge: Does It Help Minority Owned Suppliers?”
ERIC SCHMIDBAUER, *University of Central Florida*
AXEL STOCK, *University of Central Florida*

“Price Discovery and Efficiency in Markets for Generic Drugs in China”
JIAFENG WU, *The University of Virginia*

“Network Structure and Efficiency Gain from Mergers: Evidence from the U.S. Freight Railroads”
YANYOU CHEN, *University of Toronto*

Monday
5:00 - 6:45 pm
General
Briargrove B

3.K.18 Macroeconomics III

Session Chair:
JOHN M. POLIMENI, *Albany College of Pharmacy and Health Sciences*

Papers:
“How Do Russian Households Use Home Production to Smooth Consumption?”
THOMAS GILES, *Florida International University*

“Transitioning to a Bioeconomy in Romania and the EU: Energy Poverty, Economic Development, and Health”
JOHN M. POLIMENI, *Albany College of Pharmacy and Health Sciences*
RALUCA I. IORGULESCU, *National Institute of Economic Research*

“Generalized Increasing Returns and the Roundaboutness of Production”
JAYAT JOSHI, *Indian Institute of Technology Madras*
VIPIN P. VEETIL, *Indian Institute of Technology Madras*

“Effect of Education on Fertility: Evidence from a Reform in India”
SANDIPA BHATTACHARJEE, *University at Buffalo*

Monday
5:00 - 6:45 pm
General
Kingwood A

3.K.19
Issues in Finance

Session Chair:

STEFANO PEGORARO, *University of Notre Dame*

Papers:

“Empirical Investigation of Conditional Predictive Performance on Equity Risk Premium Forecasts”
MYONG JONG SHIN, *Indiana University at Bloomington*

“Flows and Performance with Optimal Money Management Contracts”
STEFANO PEGORARO, *University of Notre Dame*

“Search Frictions in Small Business Lending Markets”
BRIAN HEATH WITZEN, *Consumer Financial Protection Bureau*

“Deposit Competition, Regulatory Capital Arbitrage, and Bank Risk-Taking: Evidence from U.S. Banks”
RUONING HAN, *Tulane University*
AHADUL KABIR MUYEED, *University of Kansas*

Monday
5:00 - 6:45 pm
General
Kingwood B

3.K.20
Political Economy of Trade

Session Chair:

KARA REYNOLDS, *American University*

Papers:

“IPR-Protection Lobbying and R&D Offshoring in Developing Countries”
ZACHARY H. COHLE, *Saginaw Valley State University*

“Demand for Protection: The Impact of Increased Populist Rhetoric on Trade Views”
KARA REYNOLDS, *American University*

“The Effects of Protectionist Distortions on Crop Production and Welfare”
DANIEL WAGNER, *University of Florida*

“International Trade and Investment Restrictions in the Recent Pandemic: Compatibility with International Agreements and Policy Challenges”
JUAN MANUEL JAUREGUI, *International Monetary Fund*

Monday
5:00 - 6:45 pm
General
River Oaks A

3.K.21
Labor and Geographic Mobility

Session Chair:

COREY HUSAK, *U.S. Senate*

Papers:

“Does Job Security Hamper Employment Prospects?”
CARL MAGNUS BJUGGREN, *University of Memphis*
PER SKEDINGER, *Research Institute of Industrial Economics (IFN)*

“Does Occupational Licensing Restrict Migration?”
ARVIND SHARMA, *Northeastern University*

Monday
5:00 - 6:45 pm
General
River Oaks B

“Air Quality and Inter-County Bilateral Migration in the United States”

PROTIKA BHATTACHARJEE, *University of New Hampshire*

“Examining Family Mobility Considering Human Capital Investments in Children”

ASHLEY E. ORR, *Carnegie Mellon University*

“Left Out: Measuring Minimum Wage Effects on Wage Earners and the Self-Employed Using Tax Data from Washington, DC”

COREY HUSAK, *U.S. Senate*

CARMEN SANCHEZ SANCHEZ CUMMING, *Washington Center for Equitable Growth*

DANIEL MUHAMMAD, *DC Office of the Chief Financial Officer*

YI GENG, *DC Office of the Chief Financial Officer*

3.K.22

Machine Learning

Session Chair:

EWA J. KLECZYK, *University of Maine*

Papers:

“Leveraging Machine Learning and Advanced Analytics to Understand the Impact of Pandemic (COVID-19) on the Substance Use Disorders’ Trends”

EWA J. KLECZYK, *University of Maine*

JILL BANA, *PRA Health Sciences*

“Watching the Grass Grow: Does Recreational Cannabis Legalization Affect Labor Outcomes?”

SICHAO JIANG, *University of Oregon*

KEATON MILLER, *University of Oregon*

“Cost of Research and Education Activities in U.S. Colleges: Complementarity, Scalability, and Heterogeneous Efficiency”

HAJIME SHIMAO, *Santa Fe Institute*

XIAOXIAO LI, *Villanova University*

MICHAEL HOLTON PRICE, *Santa Fe Institute*

DIOGO MARTINS, *Villanova University*

CHRIS KEMPES, *Santa Fe Institute*

“Making Contact: Worker Assignment and National Unity”

WILLA FRIEDMAN, *University of Houston*

MICHAEL KREMER, *University of Chicago*

GUTHRIE GRAY-LOBE, *Harvard University*

Monday
5:00 - 6:45 pm
General
River Oaks C

3.K.23

Education: Legal Issues and Financial Aid

Session Chair:

DIMITRIOS NIKOLAOU, *Illinois State University*

Papers:

“Anti-Bullying Legislation and Academic Performance across OECD Countries”

DIMITRIOS NIKOLAOU, *Illinois State University*

“The Impact of North Carolina’s Teacher Labor Market Reforms”

TERESA FOY ROMANO, *Emory University*

“Whom Does the FAFSA Favor? Quantifying the Gap between EFC and AFC for Students from Divorced Families”
WEIBO ZHOU, *State University of New York at Stony Brook*

“Does the Pell Grant Impact Degree Matching and Expected Income?”
USAMAH WASIF, *The University of New Mexico*

“Spillover Effects of Retention Policies”
MATTHEW LARSEN, *Lafayette College*

Monday
5:00 - 6:45 pm
General
Montrose A

3.K.24 Real Estate Markets

Session Chair:
SOURAV BATABYAL, *Coastal Carolina University*

Papers:
“Repeat Business in Residential Real Estate Brokerage”
STEPHEN LOCKE, *Western Kentucky University*
RONALD RUTHERFORD, *University of South Florida*

“The Differences between the Rural and Urban Eviction Landscape”
KELSI GABRIELLE HOBBS, *University of Maine*

“The Effects of Real Estate Prices on Real Wages: Evidence Using Land Constraints at the MSA Level”
CAN DOGAN, *Radford University*
JOHN C. TOPUZ, *North American University*

“House Prices and Global Health Crisis”
SOURAV BATABYAL, *Coastal Carolina University*
BRYAN S. WEBER, *College of Staten Island, City University of New York*

“Anticorruption and Foreign Investment: Evidence from Real-Estate Market in China”
GUANGJUN QU, *DePauw University*

Monday
5:00 - 6:45 pm
General
Montrose B

3.K.25 Law and Health

Session Chair:
JACEK ROTHERT, *United States Naval Academy*

Papers:
“Do Mental Health Parity Laws Reduce Crimes?”
KESHOB SHARMA, *University of Georgia*

“When Capacity Constraints Bind: Evidence from Reproductive Health Clinic Closures”
ANDREA M. KELLY, *Grinnell College*

“The Impact of Certificate-of-Need Laws on Healthcare Spending: A Synthetic Control Approach”
VITOR COSTA MELO, *Clemson University*

“Social Security Eligibility and Health Care Utilization: Evidence from Administrative Data”
MATTHEW KNOWLES, *Vanderbilt University*

Monday
5:00 - 6:45 pm
General
Tanglewood

“The Fragmented United States of America: The Impact of Scattered Lockdown Policies on Country-Wide Infections”
JACEK ROTHERT, *United States Naval Academy*
MICHAEL ANDREW INSLEER, *United States Naval Academy*
RYAN R. BRADY, *United States Naval Academy*

3.K.26

Online Seminars, Adverse Selection, and Markets

Session Chair:

BRENT EVANS, *Georgia College & State University*

Papers:

“The Stock Market Game Today, Wall Street Bets Tomorrow: Why It’s Time to Game Stop”
BRENT EVANS, *Georgia College & State University*

“Teaching Adverse Selection: A Classroom Game Modeling Adverse Selection Death Spiral in Health Insurance Markets”

GULTEKIN GOLLU, *Our Lady of the Lake University*
OSMAN NAL, *Our Lady of the Lake University*

“A Text Analysis of Online Seminars”

AMY HANDLAN, *Brown University*
EMILY MOSCHINI, *William & Mary*

“Traditional Face-to-Face Classroom vs. Fully Online Learning: Evidence from Teaching Statistics for Business and Economics”

TIN-CHUN LIN, *Indiana University Northwest*

Monday
5:00 - 6:45 pm
General
Memorial

3.K.27

Risk Preferences

Session Chair:

RICHARD PETER, *The University of Iowa*

Papers:

“Can Minimum Wage Changes Affect Risk Tolerance? Evidence from Indonesian Provinces”

TRUNG LY, *University of West Georgia*
LIZHONG PENG, *University of West Georgia*
ARDINA ROOSIANY HASANBASRI, *University of Michigan*
MICHAEL JON SINKEY, *University of West Georgia*

“Precautionary Motives with Multiple Instruments”

RICHARD PETER, *The University of Iowa*
CHRISTOPH HEINZEL, *National Research Institute for Agriculture, Food and the Environment (INRAE)*

“Roles of Communication-Led Risk and Ambiguity Aversions, Credit Constraints, and Insurance on Technology Adoption: A Framed Experiment”

AHSANUZZAMAN AHSANUZZAMAN, *University of Maryland*
ASAD KARIM KHAN PRIYO, *North South University*
KANTI ANANTA NUZHAT, *North South University*

“Risk Preference and Entrepreneurial Investment at the Top of the Wealth Distribution”

FRANK M. FOSSEN, *University of Nevada, Reno*
JOHANNES KOENIG, *DIW Berlin*
CARSTEN SCHROEDER, *DIW Berlin*

Monday
5:00 - 6:45 pm
General
Sugarland A

3.K.28 Carbon Taxes, Air Quality, and Abatement

Session Chair:

NATHAN W. CHAN, *University of Massachusetts Amherst*

Papers:

“Evaluating Approaches for Calculating the Incidence of Carbon Taxes”

NATHAN W. CHAN, *University of Massachusetts Amherst*

SUSAN SAYRE, *Smith College*

“Efficiency and Equity Impacts of Carbon Pricing Policies with Cost-Effective Direct Air Capture: A General Equilibrium Analysis”

LUIS ARMANDO FERNANDEZ ITNRIAGO, *Resources for the Future*

MARC ANDREW CHRISTIAN HAFSTEAD, *Resources for the Future*

“Industry Emission Dynamics with Endogenous Technology Adoption”

JOSH NORRIS, *The University of Tennessee, Knoxville*

GEORG SCHAUR, *The University of Tennessee, Knoxville*

J. SCOTT HOLLADAY, *The University of Tennessee, Knoxville*

“Analyzing the Status of NO_x Pollution from 2000 to 2020 in the Atmospheric Environment in Midwest of the United States of America”

KESHAV BHATTARAI, *University of Central Missouri*

LOK LAMSAL, *National Aeronautics and Space Administration*

MADHU GAYAWALI, *San Jacinto College*

“How Do the Economic Activities Influence the Air Quality in China?”

YANGCHUAN WANG, *Virginia Polytechnic Institute and State University*

ZHENYU YAO, *Virginia Polytechnic Institute and State University*

Monday
5:00 - 6:45 pm
General
Sugarland B

3.K.29 Empirical Analysis of Political Processes

Session Chair:

DIEGO ESCOBARI, *University of Texas Rio Grande Valley*

Papers:

“Did COVID-19 Cost Trump the Election?”

JUN NIE, *Southern Methodist University*

JAMES LAKE, *Southern Methodist University*

“Insuring Rents: Theory and Evidence”

YANG ZHOU, *University of North Texas*

BRYAN CUTSINGER, *Angelo State University*

ALEXANDER MARSELLA, *West Virginia University*

“Demand-Side Determinants of Public Spending Allocations: Voter Trust and Time Preferences”

RAZVAN VLAICU, *Inter-American Development Bank*

PHILIP EDWARD KEEFER, *Inter-American Development Bank*

CARLOS G. SCARTASCINI, *Inter-American Development Bank*

“A Natural Experiment and Regression Discontinuity to Identify Electoral Fraud: Bolivian Presidential Elections”
 DIEGO ESCOBARI, *University of Texas Rio Grande Valley*
 GARY A. HOOVER, *Tulane University*

Monday
 5:00 - 6:45 pm
 General
 Clear Lake A

3.K.30 Cars, Crime, and Gambling

Session Chair:
 JULIA R. NORGAARD, *Pepperdine University*

Papers:
 “Do Credit Constraints Explain the Energy Efficiency Gap? Evidence from the U.S. New Vehicle Market”
 KEVIN ANKNEY, *Georgetown University*

“The Sales Effects of Powerball and Mega-Millions Game Redesign”
 KATHRYN L. COMBS, *University of St. Thomas*
 JOHN SPRY, *University of St. Thomas*

“Drunk Driving and Harmonization of Local Option Alcohol Policies”
 TABITHA ROSE KNOTT, *Clemson University*

“Driving, Dropouts, and Drive-Throughs: Mobility Restrictions and Teen Outcomes”
 CHRIS SEVEREN, *Federal Reserve Bank of Philadelphia*
 VALERIE K. BOSTWICK, *Ohio State University*

“Monopolization and Crime”
 JULIA R. NORGAARD, *Pepperdine University*
 CAMERON HARWICK, *State University of New York at Brockport*

Monday
 5:00 - 6:45 pm
 General
 Clear Lake B

3.K.31 Technology

Session Chair:
 HIRANYA K. NATH, *Sam Houston State University*

Papers:
 “Using Digital Devices for Fun: What Are the Impacts on Academic Outcomes?”
 FANG DONG, *Providence College*
 MARIA CORNACHIONE KULA, *Roger Williams University*

“Preferences, Access, and the STEM Gender Gap in Centralized High School Assignment”
 ANDREW DUANE DUSTAN, *Vanderbilt University*
 DIANA NGO, *Occidental College*

“Interpersonal Trust and Beliefs about Robots in Latin America: Evidence from the Latinobarómetro Survey”
 ANDRÉS MARROQUIN, *Mercer University*
 ANTONIO SARAIVIA, *Mercer University*

“The Carbon Footprint of the Internet”
 HIRANYA K. NATH, *Sam Houston State University*

“Government Policy and Technical Inefficiency in Chinese Food Production, 1952-2008”
 YULONG CHEN, *Central University of Finance and Economics*
 PETER F. ORAZEM, *Iowa State University*

Monday
5:00 - 6:45 pm
General
Hunter's Creek A

3.K.32
Political Decision-Making

Session Chair:

BENJAMIN G. OGDEN, *Texas A&M University*

Papers:

"Messaging the Base: Tailoring of Political Ads"
EVANGELOS CONSTANTINO, *University of Illinois at Urbana-Champaign*

"The Business Cycle Dynamics of Clientelism"
BENJAMIN G. OGDEN, *Texas A&M University*

"Does Community-Based Monitoring Increase the Effectiveness of Public Procurement"
HANNA CHARANKEVICH, *The University of Virginia*

"Do Women Underreport Bribe Payments More Than Men?"
GEORGE R.G. CLARKE, *Texas A&M International University*

Monday
5:00 - 6:45 pm
General
Hunter's Creek B

3.K.33
Currency, Credit Markets, and Mutual Funds

Session Chair:

GULNARA R. ZAYNUTDINOVA, *West Virginia University*

Papers:

"Cryptocurrency Connectedness: Does Controlling for the Cross-Correlations Matter?"

LAKSHYA BHARADWAJ, *University of Maine*

THOMAS F. P. WIESEN, *University of Maine*

"Elections, Political Races, and Mortgage Credit Market"
AMIR TAYEBI, *The University of Oklahoma*

"Incorporating Environmental Criteria into Credit Markets: Market Segmentation through Tailored Loan Rates"
CHRISTOPHER PAIK, *Bank of Korea*
DAVID KELLY, *University of Miami*

"Climate Change Concerns Meet Return-Chasing: Evidence from Energy ETFs"
GULNARA R. ZAYNUTDINOVA, *West Virginia University*
VIKTORIYA LANTUSHENKO, *St. Joseph's University*
CAROLIN SCHELLHORN, *St. Joseph's University*

"Sin and Saints Revisited: The Role of Sin Stocks in Mutual Funds"
LIRONG LIU, *Texas A&M University-Commerce*
ASLI OGUNC, *Texas A&M University-Commerce*

Monday
5:00 - 6:45 pm
General
Houston Salon I

3.K.34
Government Decisions and External Actors

Session Chair:

HENRIK JORDAHL, *Örebro University*

Papers:

"Profit in Tax-Financed Services: An Experimental Opinion Survey"

HENRIK JORDAHL, *Örebro University*

“The Impact of Local TV Ownership Consolidation on Fiscal and Political Preferences: Evidence From Budgets and Election Results”

ADAM BESTENBOSTEL, *Texas A&M University*

MERADEE TANGVATCHARAPONG, *Hitotsubashi University*

“How Labor Standards Are Shaped by Political Institutions: A Closer Look at Occupational Injuries, Strikes, and Lockouts”

MICHAËL BONNAL, *The University of Tennessee at Chattanooga*

INDEX OF PARTICIPANTS

Participant	Session Number	Participant	Session Number
A			
Abbas, Faisal.....	C 1.A.2; C 1.B.29	Alp, Harun.....	P 2.I.10
Abdelwahed, Loujaina	P 3.A.14	Alpanda, Sami	C 3.D.6
Abdulhadi, Adibah.....	C 3.D.15	Als Salman, Zeina.....	P 3.C.35
Abdulla, Kanat.....	P 3.D.13	Alshamy, Yahya A.	P 2.B.18;
Abo-Zaid, Salem.....	C 3.B.25	P 3.D.34; D 3.D.34
Abouk, Rahi.....	C 2.B.16; C 1.D.14	Alston, Eric	P 2.B.25;
Abraham, Amanda.....	C 2.H.8	D 2.B.25; CH 3.D.20;
Abrahams, Scott.....	D 2.A.2; P 2.B.2	P 3.D.20; CH 3.K.11; P 3.K.11
Abrahamsen, Signe.....	C 1.B.13	Alston, Lee.....	C 3.D.20
Abrams, David.....	C 3.K.11	Alston, Mackenzie	O 1.A.11;
Abu-Abbas, Bassam.....	P 3.K.16	P 1.A.11; O 1.B.10;
Acerenza Fleitas, Santiago.....	C 2.A.15	D 1.C.1; P 1.D.1
Acevedo, Rafael.....	C 1.C.32; C 3.A.1	Altig, David	O 2.H.4; CH 2.H.4
Acton, Riley	C 2.I.3	Altindag, Duha Tore.....	C 1.C.7;
Adachi, Yoshimi	P 2.H.26	C 2.I.17; C 3.C.24
Adams, Lukas.....	C 3.D.29	Alvarez, Sean Patrick	P 2.A.32
Addo, Fenaba.....	Pan 2.B.8	Alvarez, Sergio	C 1.B.18
Adhikari, Bibek.....	O 1.A.15; O 1.C.17;	Aman-Rana, Shan.....	P 2.I.12
.....	CH 1.C.17; P 1.C.17;	Ambrozek, Charlotte.....	P 3.C.6
.....	D 1.C.17; O 1.D.16;	Amialchuck, Aliaksandr.....	P 3.B.13
.....	CH 1.D.16; P 1.D.16;	Amin, Modhurima Dey	C 2.B.5; C 3.C.17
.....	D 1.D.16; O 2.B.27; D 3.B.18	Amiraslany, Afshin.....	C 3.D.16
Adkins, Savannah.....	CH 3.B.29; P 3.B.29	Amirkhanyan, Hayk	C 1.B.41
Aerfate, Haimiti.....	C 1.C.14	Amon, Kelvin.....	C 3.B.21
Agan, Amanda.....	O 1.A.5	Ampaabeng, Kofi.....	C 1.D.15
Agarwal, Shubhi.....	P 3.A.15	Amuedo-Dorantes, Catalina	P 1.A.11;
Agarwal, Sumit.....	C 3.D.5	P 1.D.5; CH 2.H.1; P 2.I.1
Agerton, Mark.....	C 1.A.22	An, Yonghong	CH 2.A.11;
Agha, Leila.....	P 2.H.2	P 2.A.11; D 2.A.11
Aghabarari, Leila	P 3.B.42	Anadu, Kenekchukwu E.	Pan 2.A.5
Agol, Dorice.....	C 3.K.7	Anand, Ibanca.....	P 2.B.32; D 2.B.32
Agostinelli, Francesco	D 1.D.13	Anastasio, Kirsten.....	C 2.H.12
Agrawal, David.....	C 1.C.17; C 1.D.16	Anaya, Lina.....	C 2.B.33
Aguero, Jorge.....	P 1.D.9; P 2.A.9;	Anderson, D. Mark.....	P 2.B.11
.....	D 2.A.9; P 2.B.15; D 2.B.15	Anderson, James L.....	C 3.K.12
Aguilar Gomez, Sandra	P 1.D.21	Anderson, Kathryn H.....	O 1.B.24;
Agurto, Marcos.....	C 1.B.41	CH 1.B.24; D 1.B.24
Ahammer, Alexander	C 2.H.6	Anderson, Michael.....	C 3.B.17
Ahlstrom, Laura Jeanne	P 2.A.3; D 2.A.3	Anderson, Michael.....	P 3.A.35
Ahmad, Nazneen.....	C 1.B.9; O 3.B.1	Anderson, Michael.....	C 2.B.10
Ahmadi, Maryam.....	C 3.D.27	Andrews, Rodney J.	D 1.C.44
Ahmadi-Renani, Sahber	P 1.C.16;	Andreyeva, Elena	P 3.C.8;
.....	P 3.C.14	CH 3.D.10; P 3.D.10
Ahmed, Iqbal.....	D 1.C.6; CH 3.C.35;	Ang, Joshua Ping	C 3.D.1
.....	P 3.C.35; C 3.D.4	Angelis, Georgios	C 2.H.12
Ahsanuzzaman, Ahsanuzzaman ...	C 3.K.27	Ankney, Kevin.....	P 3.K.30
Ait Lahcen, Mohammed.....	C 2.H.9	Annan, Francis	C 2.I.12
Aiyar, Anaka.....	CH 1.C.4; P 1.C.4	Antoni, E.J.....	C 1.C.28
Ajogbeje, Korede.....	P 2.H.23	Aponte, Elvis.....	C 3.A.1
Akcigit, Ufuk.....	C 2.I.10	Arbizu Barcenaz, Belkys.....	C 3.D.4
Aksan, Anna Maria	P 2.B.14	Arcabic, Vladimir.....	C 2.A.17;
Aksoy, Billur.....	Pan 1.D.25; C 2.I.36	CH 3.D.13; P 3.D.13
Akyapi, Berkay.....	P 3.C.9	Arce, Daniel G.	CH 3.D.27; P 3.D.27
Akyuz, Mert.....	C 1.D.31	Archibong, Belinda	P 2.I.12
Al-Bahrani, Abdullah.....	Mod 3.A.3	Ardakani, Omid M.....	P 1.B.9
Al-Bawwab, Rania Adel	C 2.A.32;	Arena Arroyo, Esther	P 2.A.34
.....	P 2.H.32; P 2.H.32	Argente, David.....	P 2.H.10
Alam, Shamma.....	P 1.A.2; D 1.A.2	Argudo, Esteban P.....	D 1.B.23; P 3.A.25
Albrecht, Brian C.	CH 1.A.26; C 1.A.26;	Argys, Laura M.	CH 2.B.11
.....	CH 3.A.28; P 3.A.28	Arias, Maria A.	Pan 1.B.5
Albright, Alex.....	P 2.A.26	Armand, Alex.....	C 1.B.42
Aldridge, Arnie.....	D 1.C.13	Armantier, Olivier	P 2.H.4
Alesina, Alberto.....	C 1.D.12	Armstrong, Tim	P 1.D.11
Alexander, Nancy	C 2.H.2	Arnold, Grace Ellis.....	D 1.C.4
Ali, Omer.....	O 3.A.1; P 3.A.1;	Arora, Ashna.....	D 2.B.26; C 2.I.26
.....	C 3.A.1; C 3.A.1	Arroyo Abad, Leticia	C 1.A.28; D 1.A.28
Aliprantis, Dionissi.....	P 2.I.29	Arsalan, Yavuz.....	C 2.A.7
Aljahani, Maryam.....	P 3.B.41	Artz, Benjamin	CH 3.B.8; P 3.B.8
Allen, Emmett.....	C 2.H.21	Asadi, Ghadir.....	C 1.C.43
Allen, Lindsay.....	P 2.I.15; D 3.B.23	Asadi, Mehrmoosh.....	P 2.A.8
Alley, Sean.....	P 2.I.17	Asarta, Carlos J.	Pan 3.A.3
Alibritton, Jamie	C 3.B.26	Asfaw, Abraham Abebe	P 3.D.25
Almagro, Milena.....	P 2.I.29	Asghari-Ghara, Ehsan	P 2.I.23
Alnahedh, Zeyad	P 3.A.25	Ash, Elliott.....	C 1.A.7
		Asiimwe, John Bosco	C 1.C.4

Participant	Session Number	Participant	Session Number
Aslim, Erkmen Giray.....	D 1.A.1;	Barkowski, Scott.....	P 1.B.12; P 3.D.1
.....	P 1.C.1; C 2.H.27	Barnes, Spencer.....	P 3.K.2
Assefa, Thomas.....	P 1.A.9	Barnes, Stephen Ransom.....	C 1.A.1;
Atallah, Shadi.....	C 1.C.22	C 3.A.22
Ates, Sina T.....	P 1.A.10	Barrera, Sergio.....	P 2.B.12
Atkins, Danielle.....	C 2.I.11	Barrera-Osorio, Felipe.....	P 1.A.40;
Atolia, Manoj.....	P 1.B.8	D 1.A.40
Auerbach, Eric.....	C 2.I.13	Barrett, Christopher.....	C 2.I.40
Augsburg, Britta.....	P 1.B.42; D 1.B.42	Barrios, Andres.....	C 3.D.30
Austin, Andrea.....	C 3.D.8	Barth, James.....	C 3.B.14
Avdjiev, Stefan.....	C 2.A.14	Barthel, Anne-Christine.....	C 3.C.25
Avila, Antonio.....	C 3.K.7	Bartsch, Zachary.....	O 3.A.34;
Avila-Parra, Clemente.....	C 3.B.6	CH 3.A.34; P 3.A.34
Aw, Astou.....	P 1.D.24	Bashir, Saima.....	P 3.A.14
Awondo, Sebastain.....	CH 1.A.16;	Baslandze, Salomé.....	O 2.I.10; CH 2.I.10
.....	P 1.A.16; P 3.B.27	O 2.H.10; P 2.H.10; CH 2.H.10
Ayalew, Shibiru.....	C 3.C.12	Basu, Rashmita.....	C 1.A.25
Ayan, Davut Emrah.....	P 2.A.12	Basu Choudhary, Atin.....	C 1.C.27
Ayub, Kiran Ambreen.....	P 3.C.20	Basu Thakur, Shambo.....	P 2.A.31
Azam, Mehtabul.....	P 3.A.12; C 3.C.40	Batabyal, Sourav.....	CH 3.K.24; P 3.K.24
B		Batistich, Mary Kate.....	C 1.B.30
Ba, Bocar.....	C 1.A.5;	Batistick, Mary Kate.....	C 2.H.3
.....	D 1.C.44; D 2.H.34	Batmaz, Oguzhan.....	P 2.I.24
Babajanova, Guncha.....	P 3.D.31	Bauer, Anahid.....	P 1.C.2; P 3.C.9
Bach, Nicoleline Josephine.....	C 3.A.4	Bauer, Dana.....	C 1.C.22
Backstrom, Jesse D.....	CH 2.A.8; P 2.A.8;	Bauer, Lauren.....	C 2.A.28
.....	CH 3.C.15; P 3.C.15	Baughman, Garth.....	P 2.H.9
Badaracco, Nicolás.....	C 3.A.20	Bauman, Yoram.....	P 2.H.21
Badiger, Aishwarya.....	C 3.C.13	Bautista, Xavier Martin.....	C 2.I.16; P 3.D.6
Badruddoza, Syed.....	P 2.B.5; P 3.C.17	Bayar, Omer.....	P 3.B.25
Bae, Kihwan.....	P 1.D.15	Bayindir, Esra Eren.....	C 3.C.8
Baglan, Deniz.....	C 1.B.17	Bazan, Muchin.....	P 1.B.41; P 3.D.9
Bahadir, Berrak.....	C 3.D.6	Bean, Austin.....	C 3.B.20
Bahn, Kate.....	O 1.A.14; CH 1.A.14	Beath, Andrew.....	C 2.A.9
Bai, Xiaoxiao.....	P 2.H.23	Beauchamp, Andrew.....	C 3.A.4
Baig, Ahmed S.....	C 3.C.30	Beaudin, Laura.....	C 2.A.8; P 3.C.11
Bailey, Adams.....	P 3.D.11	Beck, Jason.....	C 1.B.9
Bailey, James B.....	CH 3.B.23;	Becker, Charles Maxwell.....	P 1.A.8
.....	D 3.B.23; Pan 3.C.1;	Becker, Mary.....	P 3.B.14; C 3.K.2
.....	CH 3.D.3; P 3.D.3	Bedi, Josh.....	C 1.D.17; C 1.D.17
Bailey, Michael.....	C 2.H.27	Behera, Sarthak Subidit.....	CH 3.B.24;
Baird, Matthew David.....	P 2.A.16; P 2.B.33	P 3.B.24
Bajo-Buenestado, Raul.....	P 1.D.21	Behr, Rachael.....	C 1.A.27;
Bakare Ayoub, Noimot.....	P 3.B.6	D 1.A.17; P 3.C.32
Bakhtiar, Mehrab.....	C 1.B.42	Behrman, Jere.....	C 1.D.9;
Bakkensen, Laura.....	C 1.B.18	C 2.B.9; C 3.D.18
Bakshi, Rejaul Karim.....	C 1.D.2	Behzadan, Nazanin.....	P 3.C.18
Baldomero-Quintana, Luis.....	P 3.C.33;	Beilfuss, Svetlana.....	C 3.C.8; P 3.D.18
.....	D 3.C.33	Bekaert, Els.....	P 2.H.1; P 2.H.1
Balikci, Emre.....	P 3.D.33	Belaid, Fateh.....	C 3.C.20
Balke, Nathan.....	P 3.D.16	Bell, Andrew.....	C 2.A.22
Ball, Ian.....	P 1.B.4	Bell, Christine.....	C 2.A.6
Ballard, Joe.....	CH 2.B.35; P 2.B.35	Ben-Porath, Elchanan.....	C 1.B.4
Ballis, Brian.....	C 2.H.25	Benasser, Youssef A.....	P 3.A.13
Baltaduonia, Rimvydas.....	P 3.B.8	Bencsik, Panka.....	P 2.I.26
Ban, Kyunghoon.....	C 2.A.15	Bender, Kathryn Elizabeth.....	P 3.C.13
Bana, Jill.....	C 3.K.22	Benguria, Felipe.....	P 1.A.10
Banan, Abigail.....	P 3.A.22;	Benitez, Joseph.....	P 1.B.16; C 2.B.5
.....	C 3.A.22; D 3.A.22	Benshaul-Tolonen, Anja.....	C 2.I.12
Bancalari, Antonella.....	C 1.B.42	Benson, Cassandra.....	D 1.B.30
Banerjee, Samiran.....	C 3.D.21	Benzecri, Gabriel Frank.....	P 2.A.32
Banerjee, Sourik.....	P 3.D.14	P 2.H.32
Banerjee, Tannista.....	C 2.B.4; C 3.K.1	Beramendi, Pablo.....	P 3.A.1;
Bang, James.....	C 1.A.2;	C 3.A.1; C 3.A.1
.....	P 1.B.29; D 1.B.29	Berggren, Niclas.....	P 2.H.30; D 2.I.30
Bansah, Marcus.....	D 2.A.23;	Bergh, Andreas.....	P 2.A.6;
.....	CH 3.D.4; P 3.D.4	D 2.H.30; P 2.I.30
Bansak, Cynthia A.....	O 1.C.9; CH 1.D.5;	Berkes, Enrico.....	C 2.B.28
.....	C 1.D.5; P 2.A.35;	Bernabe, Angelique.....	C 2.A.18
.....	C 2.A.4; O 2.I.14;	Bernstein, Asaf.....	P 1.B.15
.....	CH 2.I.14; P 2.I.14; O 3.B.3	Bernstein, Joshua.....	C 1.B.7
Baran, Cavit.....	C 3.A.30	Beron, Kurt.....	C 1.D.16
Barber, Sharrelle.....	C 3.A.1;	Berthana, Marinho.....	C 1.C.11
.....	C 3.A.1; C 3.A.1	Besedes, Tibor.....	C 1.A.1; O 1.A.18;
Barbosa, Carolina.....	C 1.C.13; C 1.C.13;	O 1.B.40; CH 1.B.40;
.....	C 1.C.13; C 1.C.13	O 1.C.40; P 1.C.40;
Barigozzi, Francesca.....	C 2.A.4	O 1.D.40; P 2.I.5; P 3.A.12

Participant	Session Number	Participant	Session Number
Beshkar, Mostafa.....	P 1.C.42	Borra, Cristina.....	C 1.A.11
Bestenbostel, Adam.....	C 2.B.29; P 3.K.34	Borusyak, Kirill.....	C 3.B.7
Bet, German.....	P 2.A.40; D 2.A.40	Bos, Johannes.....	C 2.H.16
Bethmann, Dirk.....	P 3.D.4	Bose, Nayana.....	C 3.K.14
Bethune, Zachary.....	P 2.H.9	Bostanci, Gorkem.....	P 2.I.10
Beuermann, Diether.....	C 2.B.15	Bostwick, Valerie K.....	C 3.K.30
Bezmaternykh, Natalia.....	P 2.H.22	Boswell Dean, Emma.....	P 1.A.13
Bhai, Moiz.....	P 1.A.12;	Botosaru, Irene.....	P 2.A.13
.....	CH 2.H.26; P 2.H.26	Bottan, Nicolas.....	C 2.B.15
Bhalla, Manaswini.....	C 1.A.2	Bown, Chad.....	C 2.I.5
Bharadwaj, Lakshya.....	P 3.K.33	Boylan, Richard T.....	P 1.A.1; D 1.D.1
Bhardwaj, Sakshi.....	P 2.A.1	Bradbury, J.C.....	CH 2.A.20;
Bhargava, Smriti.....	P 1.B.2; D 1.B.2	P 2.A.20; D 2.A.20
Bhatiya, Apurav Yash.....	P 2.A.1	Bradford, W. David.....	C 3.A.24
Bhattacharjee, Protika.....	P 3.K.21	Bradley, Anne Rathbone.....	O 2.B.18;
Bhattacharjee, Sandipa.....	P 3.K.18	CH 2.B.18; O 3.B.32; CH 3.B.32
Bhattacharjee, Sharbani.....	P 2.I.18	Bradley, Michael D.....	CH 2.I.24; P 2.I.24
Bhattarai, Keshav.....	P 3.K.28	Bradley, Nicholas.....	P 2.A.22
Bhattarai, Saroj.....	C 2.B.17	Brady, Ryan R.....	C 3.K.25
Bhowal, Rajarshi.....	P 1.C.19; D 2.B.19	Braga, Breno.....	C 2.H.12
Bia, Michela.....	C 3.D.15	Brandon, Alec.....	P 1.B.22; D 1.B.22
Bianco, Timothy.....	C 3.A.17	Braxton, J. Carter.....	P 2.H.15
Bias, Peter V.....	C 3.D.7	Bray, Jeremy.....	O 1.C.13; CH 1.C.13;
Biasi, Barbara.....	P 1.B.10	C 1.C.13; C 1.C.13;
Biavaschi, Costanza.....	C 2.H.1	C 1.C.13; P 1.C.13; C 3.D.3
Biggs, Trent.....	C 2.A.22	Breda, Thomas.....	C 2.B.34
Bilen, Eren.....	P 1.B.18	Breinlich, Holger.....	C 1.B.44
Billings, Stephen.....	C 1.B.30	Brevik, Tobias Amadeus.....	P 3.B.22
Bilotkach, Volodymyr.....	C 2.H.7	Brewer, Ben.....	CH 3.K.1; P 3.K.1
Binder, Carola.....	C 3.K.12	Brewer, Dylan.....	C 1.B.6; P 2.B.21
Biolsi, Christopher.....	C 1.A.24; D 2.A.14;	Briggeman, Jason.....	P 3.B.42
.....	P 2.A.14; P 2.I.16	Brinatti, Agostina.....	C 2.H.13
Bishop, John A.....	C 3.B.28; D 3.B.28	Brock, Gregory J.....	P 3.B.2
Bishop, Kristina Anne.....	D 1.A.35; P 1.B.35	Brock, Michelle.....	CH 3.B.40; P 3.B.40
Bista, Rishav.....	C 1.D.31	Brockmann, Stephanie.....	C 2.I.34;
Biswas, Nabaneeta.....	C 1.D.10	C 3.B.26
Biswas, Nayantara.....	P 1.D.2	Brodeur, Abel.....	C 1.A.6
Bitler, Marianne.....	D 2.I.40;	Brøns-Petersen, Otto.....	C 3.C.21
.....	O 3.C.6; CH 3.C.6	Brookins, Philip.....	C 3.C.27
Bjoerkheim, Markus.....	P 3.D.3	Brown, Christopher.....	CH 1.D.18; P 1.D.18
Björkegren, Daniel.....	P 2.I.2	Brown, Meta.....	C 1.B.17
Bjørnskov, Christian.....	C 2.H.30; C 3.A.7	Brownback, Andy.....	O 2.B.33; P 2.B.33
Bjuggren, Carl Magnus.....	P 3.K.21	Browne, Nyanya.....	C 3.A.15
Black, Katie Jo.....	C 2.B.22	Bruce, Donald J.....	C 2.A.12
Blair, Logan.....	P 1.B.18; D 1.B.18	Brunel, Claire.....	P 2.B.6
Blair, Peter.....	C 1.A.14	Brussevich, Masha.....	P 1.C.40;
Blanco, German.....	CH 3.D.15; P 3.D.15	P 3.C.33; D 3.C.33
Blascak, Nathan.....	P 3.B.8	Buchan, Nancy.....	C 1.A.11
Blaum, Joquin.....	C 1.C.40	Buchanan, Joy.....	P 1.A.27; D 1.A.27;
Bleemer, Zachary.....	P 1.B.17	CH 1.C.30; P 1.C.30
Blemings, Ben.....	P 1.D.10	Bucheli, Jose R.....	D 1.B.16; C 1.D.5
Bloem, Michael.....	D 1.B.30	Buck, Lindsey.....	O 1.B.13;
Blom, Sylvia.....	P 1.C.21	P 1.B.13; D 1.B.13
Blomquist, Glenn.....	CH 2.B.16	Buckles, Kasey.....	Pan 1.C.34;
Bluffstone, Randall.....	C 1.C.22	P 2.B.10; D 2.H.8
Blunch, Niels-Hugo.....	O 1.B.29; P 1.B.29;	Bui, Thao.....	P 2.A.23
.....	P 1.D.29; C 1.D.29;	Bui, Thu Ha.....	P 1.D.40
.....	D 1.D.29; O 2.H.30;	Buiten, Gert.....	C 3.D.20
.....	P 2.H.30; O 2.I.30;	Bukenya, Lawrence.....	C 3.C.11
.....	CH 2.I.30; D 2.I.30	Bukovina, Jaroslav.....	C 1.C.16
Boettke, Peter J.....	P 3.B.19	Bullinger, Lindsey.....	P 2.A.28; D 2.A.28;
Bohara, Alok.....	C 1.A.15; C 3.C.23	P 2.B.10; P 2.H.8;
Bohnet, Iris.....	C 2.I.12	D 2.I.11; P 3.A.20; D 3.A.20
Bojanic, Antonio.....	CH 3.D.18; P 3.D.18	Bullock, Blair Druhan.....	P 1.A.1; D 1.C.1
Bollinger, Christopher R.....	O 2.A.15;	Bullock, Jessie.....	P 2.H.34
.....	CH 2.A.15; D 2.A.15;	Burgett, Jozsef.....	C 3.K.16
.....	P 2.B.5; D 2.I.1;	Burguet, Roberto.....	CH 3.K.16; P 3.K.16
.....	O 2.I.1; CH 2.I.1	Burke, Nathaniel C.....	D 1.A.23; P 3.B.33
Bollman, Kathryn.....	P 2.A.26	Burnett, J. Wesley.....	P 3.C.10
Bolte, Lukas.....	P 2.H.2	Burns, Marguerite.....	C 3.A.20
Bond, Amy.....	P 3.B.20; D 3.B.20	Burton, Anne M.....	D 1.A.5; Pan 1.D.34
Bond, Eric W.....	C 3.C.18	Butrica, Barbara A.....	C 2.H.12
Bond, Timothy N.....	C 2.H.3	Butt, Hassan Anjum.....	C 3.C.30
Bonnal, Michaël.....	D 2.H.18; P 3.K.34	Buzard, Kristy.....	P 1.B.40; CH 1.D.40
Boosey, Luke.....	C 2.B.35; C 3.D.21	Bykova, Anna.....	C 2.B.20
Borjas, George J.....	C 3.C.24	Byl, Jacob.....	P 1.A.7;
Bornstein, Gideon.....	C 1.B.43	CH 2.I.23; D 2.I.23

Participant	Session Number	Participant	Session Number
Bylund, Per L.....	C 3.D.20	Chalfin, Aaron.....	P 1.A.5;
Byrne, Anne.....	P 2.I.40	D 2.H.34; D 3.A.18
C		Chan, Mons.....	P 3.B.10
Cabrera-Hernández, Francisco.....	C 2.B.15	Chan, Nathan W.....	CH 3.K.28;
Caetano, Carolina N. M.....	P 1.C.11	P 3.K.28; P 2.I.28
Caetano, Gregorio.....	C 1.C.11; O 2.I.29;	Chanda, Areendam.....	CH 1.D.12;
.....	CH 2.I.29; P 2.I.29	P 1.D.12
Cai, Chang.....	P 1.D.22	Chandra, Anjali.....	C 1.B.13; P 3.B.2
Caicedo, Santiago.....	P 2.H.10	Chang, Eunsik.....	D 1.D.7
Calacina, Fabiana.....	C 3.C.10	Chang, Jinyan.....	P 1.D.12
Calcagno, Peter T.....	P 2.I.31	Chang, Pao-Li.....	C 1.C.42
Callahan, Scott.....	C 3.C.10	Chang, Yang-Ming.....	C 3.C.22
Callais, Justin.....	P 2.A.23;	Charankevich, Hanna.....	P 3.K.32
.....	P 2.I.33; C 2.I.33	Chari, Varadarajan.....	C 1.C.16
Callaway, Brantly.....	P 1.C.11;	Charles, Joni S.....	P 3.C.10
.....	C 1.C.11; D 3.B.7	Chatterjee, Ishani.....	C 1.A.2
Calvi, Rossella.....	CH 1.A.35;	Chatterjee, Santanu.....	P 1.B.8
.....	CH 2.H.23; D 2.H.23;	Chaudhary, Sookti.....	P 2.I.28
.....	D 2.A.34; P 3.A.4;	Chaudhuri, Pritha.....	D 1.C.6; P 3.A.11
.....	CH 3.B.12; P 3.B.12	Chaudhury, Parama.....	C 2.B.3; D 2.B.3
Cameron, Trudy A.....	C 3.K.10	Chaudry, Shamyla.....	C 2.I.12
Can, Ege.....	P 3.B.18	Chaumont, Gaston.....	O 3.B.35;
Canas, Jesus.....	O 3.C.28; CH 3.C.28	CH 3.B.35; P 3.B.35
Canen, Nathan.....	P 2.B.24; D 2.B.24	Chaves, Laura.....	P 1.A.12
Caner, Asena.....	P 2.B.16	Chelwa, Grieve.....	Pan 1.A.41; Pan 1.C.18
Cannonier, Colin.....	Mod 1.D.27;	Chen, Alan.....	C 3.D.10
.....	CH 2.A.3; P 2.A.3	Chen, Bin.....	P 3.B.16
Cao, Yongquan.....	P 2.H.28; D 2.H.28	Chen, Chao.....	C 2.A.17
Cao, Yu.....	P 1.D.24	Chen, Feng.....	P 2.I.12
Capra, C. Monica.....	C 2.H.29	Chen, Guowen.....	P 3.K.5
Carapella, Francesca.....	Pan 2.A.5	Chen, Jeff.....	C 1.B.6
Carattini, Stefano.....	C 3.K.6	Chen, Jie.....	C 1.A.12
Cardazzi, Alexander.....	C 2.I.31;	Chen, Jihui.....	P 3.D.19
.....	C 3.B.14; P 3.D.28	Chen, Liwen.....	C 3.B.40; C 3.C.5
Carden, Art.....	O 1.A.27;	Chen, Mingyuan.....	C 2.I.2
.....	CH 1.A.27; O 1.B.27;	Chen, Ruoyu.....	P 1.B.24; C 1.B.24
.....	CH 1.B.27; P 1.B.27;	Chen, Xiaohong.....	C 1.C.11
.....	C 1.B.27; D 1.B.27; O 1.C.27;	Chen, Yanyou.....	P 3.K.17
.....	CH 1.C.27; P 3.A.19; P 3.B.32	Chen, Yulong.....	P 3.K.31
Carilli, Anthony M.....	C 1.B.33; O 1.D.32;	Chen, Yutong.....	P 2.H.16
.....	CH 1.D.32; P 1.D.32	Cheng, Dong.....	C 2.I.25
Carini, Jaime.....	C 3.B.32	Cheung, Paul H.Y.....	P 3.D.24
Carlin, Patrick.....	P 1.C.2	Chiang, Harold D.....	C 1.D.11; P 2.I.13
Carlson, Alyssa.....	O 1.B.6; CH 1.B.6;	Chicola, Randall.....	P 3.D.11
.....	P 1.B.6; C 3.D.17	Childers, Rachel.....	D 1.B.12; CH 1.C.7;
Carpenter, Christopher.....	O 1.C.29;	P 1.C.7; D 2.A.12
.....	CH 1.C.29; O 1.D.25;	Chin, Aimee.....	P 2.A.35
.....	Mod 1.D.25; Pan 1.D.25; P 2.B.11	Chiparawasha, Francis.....	C 2.I.16
Carr, Jillian B.....	D 1.C.8; Mod 1.D.33;	Chisik, Richard.....	C 3.C.18
.....	O 3.A.22; CH 3.A.22;	Chiteji, Ngina.....	O 1.A.17;
.....	P 3.A.22; D 3.A.22	CH 1.A.17; D 1.A.17
Carr, Joel.....	D 1.A.5; C 1.B.1	Cho, Sungwoo.....	C 1.A.5
Carr, Tim.....	C 3.K.4	Choi, Anna.....	C 3.B.13
Carrell, Scott E.....	P 1.A.6	Choi, Chi-Young.....	P 2.A.17
Carson, Byron.....	CH 1.B.33;	Choi, Ginny.....	C 3.C.32
.....	P 1.B.33; P 1.D.32	Choi, Jaerim.....	P 2.H.17; C 3.B.10
Cartwright, Alexander.....	C 1.C.32	Choi, Sun Ki.....	P 2.H.17; P 3.B.3
Caskey, Gregory W.....	O 2.B.30;	Choi, Yongho.....	C 3.K.3
.....	CH 2.B.30; P 2.B.30; P 2.I.33	Chomas, Maxwell.....	P 3.B.13
Cassidy, Hugh.....	P 3.C.24	Chopra, Vasudha.....	P 1.D.6
Castellano, Elena.....	C 3.K.7	Chorniy, Anna.....	CH 3.C.29; P 3.C.29
Caton, James.....	P 3.A.19; P 1.B.27;	Choudhury, Sanchari.....	P 3.D.17
.....	D 1.B.27; P 2.I.6	Choutagunta, Abishek.....	P 3.A.7
Cattaneo, Matias.....	C 3.D.30	Chowdhury, Md Niaz Murshed.....	P 2.B.22
Caviglia-Harris, Jill L.....	CH 1.A.21;	Chowdhury, Subhashish.....	C 3.C.27
.....	P 2.A.22	Christensen, Trine Stærk.....	C 3.A.10
Cecot, Caroline.....	O 1.A.7;	Christiansen, Nels Peter.....	C 3.A.31
.....	CH 1.A.7; P 1.A.7	Chu, Lanlan (Lacey).....	CH 3.D.8; P 3.D.8
Chadd, Ian.....	P 2.I.36	Chu, Shiou-Yen.....	C 3.D.13
Chaijaroen, Pasita.....	C 3.D.12	Chu, Yin.....	C 3.K.4
Chaika, Dina.....	C 3.B.10	Chuan, Amanda.....	CH 1.A.23; D 1.A.23;
Chakraborti, Lopamudra.....	CH 1.A.22;	CH 2.H.29; P 2.H.29
.....	P 3.A.21	Chuang, Shih-Hsien.....	P 2.B.7; D 2.H.7
Chakraborty, Avinandan.....	P 3.C.34	Chung, Bobby (Wing Yin).....	P 1.A.14;
Chakraborty, Priyanka.....	P 3.B.12	P 1.D.15; P 3.B.40
Chakravorty, N N Tarun.....	P 3.B.6	Chung, John.....	P 3.A.13
Chalak, Karim.....	P 2.A.15	Chung, Su Hwan.....	P 3.C.9

Participant	Session Number	Participant	Session Number
Chung, Weonhyeok	P 2.H.16	Crepelle, Adam	P 2.A.25; P 2.B.25
Churchill, Brandyn	C 2.B.11	Crespin, René	D 2.B.12
Chyn, Eric	C 2.I.29; C 3.A.30	Creswell, Courtney	C 2.A.22
Ciarliero, Frank	CH 3.A.15; P 3.A.15	Crispin, Laura	D 1.D.7; P 2.I.22; D 2.I.22
Cingl, Lubomír	P 2.A.18	Cronin, Christopher	C 2.H.5
Cisneros-Pineda, Afredo	P 3.B.21	Cronin, Matthew	P 3.C.15
Citak, Ferhat	C 2.I.24	Crowe, Ronald	P 3.C.11
Civelek, Yasin	C 3.D.10	Crowley, Christian	CH 2.B.6; P 2.B.6
Clardy, Ellen R.	D 1.C.10	Crozier, R. Jim	C 2.B.21
Clark, Chris	CH 3.C.11; P 3.C.11	Crucini, Mario	O 1.C.24; CH 1.C.24; P 1.C.24; C 1.C.24; D 1.C.24
Clark, Michael	D 1.B.31	Cruz, Christopher John Fernandez	P 3.K.3
Clarke, Christopher	C 3.D.28	Cuadros-Menaca, Andres	C 2.H.16
Clarke, George R.G.	P 3.K.32	Cubas, German	C 1.A.24
Clifton-Sprigg, Joanna	P 1.B.1	Cuberes, David	C 1.D.12
Coates, Dennis	C 2.A.20; CH 2.B.20; P 2.B.20; D 2.B.20; CH 2.H.20; P 2.H.20; D 2.H.20	Cuevas, Cristian	P 1.D.23
Coe, Jessie	C 2.B.6	Cullen, Joseph	C 1.D.4
Coe, Norma	C 2.A.4	Cunningham, Chris	D 3.A.6
Coffey, Stephanie	P 1.C.26	Cunningham, Jamein P.	P 1.A.14; CH 1.C.44; C 1.C.44; Pan 2.B.8; D 2.H.34
Cohle, Zachary H.	P 3.K.20	Cunningham, Scott	O 2.I.26; CH 2.I.26; D 2.I.26; P 2.I.26; C 2.I.26; C 2.I.26
Cole, Sam	P 1.C.7; C 1.D.7	Curran, Megan	C 3.A.17
Cole, Stephen	CH 3.D.32; P 3.D.32	Currie, Janet	C 3.A.24
Cole-Smith, Bethel	P 3.A.15	Curs, Bradley R.	P 2.H.3; D 2.H.3
Coleman, Elijah	P 3.C.18	Cushing-Daniels, Brendan	C 3.B.8
Collier, Trevor	C 2.A.20	Cutsinger, Bryan	C 1.A.32; C 1.C.33; C 3.K.29
Collins, Clay	C 2.A.20; P 2.H.20; D 2.H.20		D
Collins, J. Michael	C 3.D.15	D'Amico, Daniel Joseph	O 1.B.31; D 1.B.31; CH 1.B.31
Combs, Kathryn L.	P 3.K.30	D'Andrea, Fernando Monteiro	P 3.D.20
Compton, Andrew	CH 1.B.9; P 1.B.9	da Silva, Peri	P 3.B.17; C 3.C.20
Compton, Janice	Mod 2.B.40	Dacass, Tennecia	P 3.C.3
Concha-Arriagada, Carolina	D 1.D.10; O 2.A.24; CH 2.A.24; D 2.A.24; O 2.I.9; CH 2.I.9; P 2.I.9; P 3.A.2	Dague, Laura	CH 3.A.20; P 3.A.20; D 3.A.20
Connelly, Rachel	C 2.I.22	Dai, Yinlin	C 3.D.1
Connolly, Laura	P 3.C.31	Dakhlia, Sami	C 3.C.13
Constant, Amelie	O 1.D.5; O 2.I.8; O 2.H.1; C 2.H.1	Dalla Pozza, Francesca	C 3.B.40
Constantinou, Evangelos	P 3.K.32	Daloglu, Pinar	C 3.D.33
Conti, Gabriella	C 3.C.29	Dalton, Morgan	C 3.B.17
Conway, Karen Smith	C 2.I.34; C 3.D.10	Danagouliau, Shooshan	C 1.C.14; Pan 1.D.34
Cook, C. Justin	P 1.C.12; D 3.A.23	Danger, Kenneth	P 3.D.31
Cook, Emily	P 2.I.3	Daniels, Gerald Eric	O 1.B.17; CH 1.B.17; P 1.B.17
Cook, Jason	C 2.I.40	Dantas, Raissa Numeriano Dubourcq	C 3.D.11; P 3.C.13
Cook, Jeremy	P 2.I.34; D 2.I.34	Darden, Michael	P 1.D.13
Cook, Lisa D.	O 1.D.24; CH 1.D.24	Darity, William A.	A 2.J.40; C 3.A.1; C 3.A.1; C 3.A.1; CH 3.A.1
Cools, Angela	P 2.B.28	Das, Debasmita	P 3.C.14; P 3.D.22
Coon, Michael A.	P 1.D.5	Das, Ipsita	C 3.A.21
Corinth, Kevin	C 3.B.28	Das, Sagnik	P 3.B.29; P 3.D.17
Corman, Hope	P 3.A.6	Das, Shreyasee	D 2.I.18; P 3.K.14
Cornwall, Gary Joseph	P 1.B.6	Das, Snigdha	P 2.A.18
Correa, Ricardo	CH 3.D.5; P 3.D.5	Dasgupta, Poulomi	P 1.D.10
Corredor-Waldron, Adriana	P 3.A.24	Dasgupta, Utteeyo	P 2.A.10; O 3.A.8; Mod 3.A.8
Cortes, Guido Matias	C 2.H.27	Dash, Pradyumna	C 3.C.20
Cortes, Gustavo	P 1.B.15; D 2.B.23	Datta, Biplab Kumar	CH 3.C.23; P 3.C.23; P 1.A.22
Cortes, Kalena Eliana	C 2.A.35; P 2.I.8	Dave, Dhaval M.	P 1.B.14; D 1.D.14; P 2.I.34; D 2.I.34; C 3.A.6; C 2.B.16; D 3.B.23
Cortes Selva, Alma	C 3.A.15	David, Guy	C 3.A.20
Cosar, Kerem	P 3.A.5	David, Justine	C 1.D.9; P 2.B.9
Costello, Christopher	C 1.D.22	Davies, Martin	C 1.B.29; O 1.D.29; CH 1.D.29; P 1.D.29; C 1.D.29; C 1.D.29
Cotter, Christopher	P 1.A.28	Dávila, Andrés O.	P 3.A.28; P 3.B.11
Courtemanche, Charles	C 2.B.5; C 2.B.16	Davis, George William	C 3.D.1
Cowan, Benjamin	O 1.D.26; CH 1.D.26; P 1.D.26; D 3.B.23	Davis, Lewis S.	C 1.B.2; P 2.H.14
Cowell, Paul	P 2.B.3; D 2.B.3		
Cowell, Zachary	C 1.D.7; P 3.C.24		
Cox, Caleb	C 2.B.35		
Cox, Robynn	P 1.B.10; P 1.C.44		
Coyne, Christopher J.	C 2.B.18; C 2.B.18		
Craig, Alexander	O 3.C.32; CH 3.C.32; P 3.C.32		
Craig, Ashley	C 2.I.12		
Craig, Steven G.	C 2.I.16		
Craighead, William	P 1.D.3; D 1.D.3		
Cramer, Robert	C 1.D.1		

Participant	Session Number	Participant	Session Number
Davis, Quinn	C 2.I.1	Dixit, Shiv	P 1.C.16
Davis, Steve	C 1.C.6; C 1.C.6	Dogan, Can	P 3.K.24
Davlasheridze, Meri	P 1.B.18; D 1.B.18	Doh, Taeyoung	P 1.C.6
De, Kuhelika	CH 3.D.6; P 3.D.6	Dold, Malte Frederic	P 2.I.32; P 3.B.19
de Arce Borda, Rafael	C 2.B.17	Doleac, Jennifer L	O 1.C.34;
de Bodisco, Christopher	C 3.D.1;		Mod 1.C.34; O 1.D.34;
	C 3.K.4		Mod 1.D.34; O 2.A.34;
De Silva, Dakshina	P 2.I.2		CH 2.A.34; O 2.B.34; CH 2.B.34;
Dean, Emma	C 3.B.20		O 2.H.34; CH 2.H.34; Pan 3.B.31
Dean, James	P 3.C.35	Domínguez, Magdalena	O 2.A.26
DeAngelo, Gregory J.	C 2.I.26	Donayre, Luigi	CH 3.B.16;
Deb, Anurag	P 3.D.33		P 3.B.16; C 3.K.6
DeBacker, Jason	C 1.C.17	Dong, Fang	C 3.C.29; P 3.D.1; P 3.K.31
Decarolis, Francesco	C 2.H.28	Dong, Xiuming	P 3.K.9
Deck, Cary A.	P 2.I.36;	Doremus, Jacqueline	CH 2.A.22;
	C 3.A.35; C 3.D.24		P 2.A.22
Decker, Ryan	C 3.A.28	Dorobiala, Zachary	P 2.B.35
Degerli, Ahmet	C 2.A.7	dos Santos Mancebo Junior, Adir	
DeJarnette, Patrick	C 3.D.24		P 2.B.12
Dekel, Eddie	P 1.B.4	Doss, Cheryl	Pan 2.B.40
DelaCruz, Juan	P 1.B.16	Doty, Justin	P 1.B.23
Delibasi, Tuba Toru	C 2.A.40	Dougherty, Shaun	O 2.A.16; P 2.A.16
Dellachiesa, Alejandro	D 1.B.11;	Drake, Coleman	C 1.B.14
	C 2.B.3	Drechsel, Thomas	P 2.B.13
Demir, Firat	C 3.A.13	Driskill, Robert A.	C 3.A.15
DeMott, Kalman	P 3.D.11	Drukker, David	P 3.C.17
Dempster, Gregory M.	P 1.D.32	Dubay, Lisa	C 1.B.16
Demyanyk, Yuliya	C 2.I.16	Dudley, Susan E.	O 1.C.6
Dench, Daniel	O 2.B.29; CH 2.B.29;	Dulal, Rajendra	D 1.A.15; P 2.B.27
	P 2.B.29; P 3.B.3	Dunaway, Eric	C 1.A.22
Deng, Minjie	P 3.B.35	Duncan, Brian	C 2.A.35
Deng, Yipu	C 3.A.15	Duncan, Thomas Kelly	O 1.A.31;
Deng, Yue	P 3.A.35		Mod 1.A.31; Pan 1.A.31
Denning, Jeffrey T.	C 1.B.1	Duncan, William	CH 2.I.7; P 2.I.7
Denteh, Augustine	O 2.A.15; P 2.A.15	Dunne, Timothy	C 1.D.30
Depken, Craig A.	P 2.B.20;	Dunphy, Christopher	P 2.B.4; D 2.B.4
	D 2.B.20; P 2.I.20	Durano, Marina	P 2.B.32; D 2.B.32
Dervisevic, Ervin	C 3.A.29	Durmaz, Nazif	P 2.A.30; C 2.A.30
Deryugina, Tatyana	C 1.A.11	Durongkadej, Isarin	C 3.C.30
Desai, Sunita	C 3.B.20; P 3.D.10	Durrance, Christine P.	D 2.H.8; P 2.I.11
Deshpande, Ashwini	Mod 1.A.41;	Dustan, Andrew Duane	P 3.K.31
	Pan 1.A.41	Dutcher, Glenn	CH 3.D.33; P 3.D.33
Devereaux, Abigail	O 2.H.33;	Dutra, Jéssica	CH 2.A.29; P 2.A.29;
	CH 2.H.33; P 2.H.33		C 2.A.29; D 2.A.29
DeVries, Andrea	C 3.A.20	Dutta, Amitabh	C 2.I.24
Deyo, Darwynn L.	C 1.D.15	Dutta, Nabamita	D 3.B.18; CH 3.D.12;
Deza, Monica J.	D 1.B.14; P 1.C.5;		P 3.D.12; CH 3.K.13; P 3.K.13
	P 1.D.14; C 1.D.14	Dvalishvili, Archil	C 3.C.16; P 3.D.16
Dhar, Amrita	C 2.A.14; C 2.I.16	Dvalishvili, Mikheil	P 3.C.16
Dhital, Saroj	P 3.D.6	Dwibedi, Esha	P 2.I.18
Dhongde, Shatakshee	C 3.D.9	Dziadula, Eva	P 3.B.2
Di, Wenhua	P 2.A.35		
Di Timoteo, Cesare	C 2.A.4	E	
Diaz, Carlos	P 3.D.30; P 3.K.9	Ealey, LaRhonda	D 1.D.24
Diaz Klaassen, Felipe	P 2.A.26	Earnhart, Dietrich	C 3.A.10
Diaz Vidal, Daniel	P 3.B.30	East, Chloe	P 2.H.6; P 2.I.40; D 3.C.6
Diaz-Pardo, Gabriela	C 2.I.4	Easterday, Michael	P 2.A.12
Dickens, Andrew	C 1.C.12	Ebrahimian, Mehran	C 1.B.44
Dickert-Conlin, Stacy	O 2.I.40	Eckel, Catherine C.	O 1.B.28;
Diegert, Paul	C 2.H.11		CH 1.B.28
Diette, Timothy M.	D 1.D.10; C 2.H.3	Eckert, Fabian	C 2.H.13
Diks, Cees	C 3.D.20	Ecton, Walter	P 2.A.16
Dilden, Elif Burcu	P 1.B.20; D 1.C.20	Edlagan, Christian	O 3.B.15; Mod 3.B.15
Dillbary, Shahar	P 1.C.1; D 1.D.1	Edwards, Eric	C 2.I.21
Dills, Angela	P 2.H.3; D 2.H.3; D 3.A.34	Edwards, Griffin Sims	C 3.D.30
Dimitriadis, Stefan	C 2.H.27	Egana-DeSol, Pablo	C 2.H.34
Dimitrova-Grajzl, Valentina P.	O 1.C.2;	Elahee, Mohammad	C 3.B.1
	CH 1.C.2; D 1.C.2	Elbakidze, Levan	C 3.C.13;
			CH 3.K.4; P 3.K.4
Dinarte, Lelys	P 2.H.34	Ellingsen, Sebastian	P 3.B.5
Ding, Xiaozhou	P 2.I.3	Elmslie, Bruce T.	C 3.C.26; P 3.D.20
Dinlersoz, Emin	P 1.D.30; C 1.D.30	Elrod, Aaron	CH 3.B.9; P 3.B.9
Diop, Mamadou	C 3.K.7	Elzinga, Kenneth G.	P 2.A.3
Dippel, Christian	C 1.C.2	Ercan, Ege	C 2.I.10
Diris, Ron	C 2.B.11	Erceg, Ashley	P 3.B.18
Disney, Richard	C 3.B.10	Eremionkhale, Amy Ehinomen	C 3.C.10
Dissanayake, Sahan	P 1.C.22	Eremionkhale, George	P 3.C.10
Dittrich, Ruth	P 3.B.26	Erickson, Angela	O 3.C.1; Mod 3.C.1

Participant	Session Number	Participant	Session Number
Eriksen, Tine.....	C 2.A.12	Fitzsimmons, Patrick Ruben.....	P 3.A.9;
Erten, Bilge.....	D 1.B.1; P 1.D.2;	D 3.A.9
.....	D 1.D.2; P 2.A.34; C 3.A.29	Flaaen, Aaron.....	C 1.D.40
Escalante, Edwar E.	P 3.D.34; D 3.D.34	Flabbi, Luca.....	O 2.A.2; CH 2.A.2;
Escamilla-Guerrero, David.....	C 3.B.6	O 2.B.2; P 2.B.2
Escanciano, Juan Carlos.....	C 1.C.11	Flagge, Matthew.....	C 3.D.31
Escobari, Diego.....	CH 3.K.29; P 3.K.29	Flannery, Timothy.....	C 2.H.29
Esfahani, Mehrdad.....	P 3.D.32	Flavin, Patrick.....	C 2.B.24
Eskander, Shaikh.....	P 3.K.7	Fleming, Parker.....	P 2.H.18
Eslami, Keyvan.....	C 3.K.13	Fleming, Patrick M.....	O 1.D.6;
Esparza, Carlos.....	CH 3.D.26; P 3.D.26	CH 1.D.6; P 1.D.6
Esposito, Federico.....	P 1.C.40	Fleurimond, Vladimir.....	P 3.K.9
Estelle, Sarah M.....	P 3.B.32	Florence, Hannah.....	P 1.C.27; D 1.C.27
Esteve-González, Patricia.....	C 3.C.27	Flores-Lagunes, Alfonso.....	C 3.C.4
Estrada, Juan.....	C 2.A.13	Flynn, Pat.....	P 1.C.29
Etienne, Xiaoli.....	C 1.A.29	Folbre, Nancy.....	O 2.B.40; Pan 2.B.40
Evans, Brent.....	C 3.C.11;	Fone, Zachary Stueck.....	P 3.C.6
.....	CH 3.K.26; P 3.K.26	Fontenla, Matias.....	C 2.B.27
Evans, William.....	C 2.B.10	Forsythe, Eliza.....	P 2.H.27; D 2.H.27
Evdokimov, Kirill.....	P 3.C.27	Fortova, Yvetta.....	Pan 1.B.5
Ewing, Bradley.....	C 3.B.16	Fossen, Frank M.....	C 3.B.18; P 3.K.27
F		Foster, Gigi.....	C 2.I.22
Faber, Albert.....	C 3.D.20	Foster, Irene R.....	CH 1.B.11; P 2.B.3
Fabio Morales, Leonardo.....	C 3.B.4	Foster, Joshua.....	P 2.B.35
Falcettoni, Elena.....	P 1.B.12	Foubert, Killian.....	C 2.H.1
Fan, Jingting.....	C 2.H.13; P 3.B.5	Fox, Jeremy.....	CH 2.A.19;
Fan, Yingjie.....	C 2.H.28	P 2.A.19; D 2.B.19
Fang, Cao.....	C 2.H.35	Fox, Liana.....	C 3.B.28
Fang, Hanming.....	C 3.K.11	Fox, Melanie Elizabeth.....	P 1.B.34;
Fang, Lei.....	P 1.A.24; C 1.A.24;	O 3.A.3; Pan 3.A.3
.....	O 1.B.7; CH 1.B.7; P 1.B.7	Francis, Dania V.	Pan 1.C.18; O 2.B.8;
Farah, Quazi Fidia.....	C 3.C.35; P 3.D.4	Mod 2.B.8; Pan 2.B.8
Faria, Anna.....	P 3.B.8	Franco, Catalina.....	C 2.B.34
Faria, Hugo J.....	P 1.C.32	Franz, Iris Wan Ju.....	P 3.D.12
Farmer, Amy.....	CH 1.A.1; C 1.A.1; P 1.C.1	Freiberg, Tracey L.....	Pan 1.D.27
Faundez, Sebastian.....	P 2.B.23	Friday, Cameron.....	P 1.C.29
Favara, Marta.....	C 2.B.15	Friedman, Abby.....	C 2.B.16
Fegley, Tate.....	CH 2.A.25; P 2.A.25;	Friedman, Willa.....	P 1.A.8; CH 1.B.35;
.....	D 2.A.25; CH 2.B.25; C 2.B.25;	CH 2.A.23; D 2.A.23; P 3.K.22
.....	P 2.B.25; D 2.B.25; C 3.K.11	Friedson, Andrew.....	C 2.B.11
Feigenberg, Benjamin.....	C 2.I.1	Friesen, Geoffrey.....	P 1.A.17
Feinberg, Robert M.....	D 2.I.5	Frimpong, Eugene.....	P 1.C.21
Feir, Donna.....	P 1.C.2; C 1.C.2; D 1.C.2	Frydman, Carola.....	C 1.B.15
Feld, Lars P.....	C 3.B.19	Fuchs, Simon.....	O 3.A.5; CH 3.A.5;
Feldman, Maryann.....	D 1.D.24	P 3.A.5; O 3.B.5; CH 3.B.5
Feldman, Rachel.....	P 3.C.15	Fuchsman, Dillon.....	P 1.D.7
Fell, Harrison.....	C 2.I.21	Fulford, Scott.....	C 3.A.4
Feng, Bo.....	C 2.B.16	Fulkerson, Jon.....	C 3.B.9
Feng, Li.....	P 1.D.8	Fuller, Caleb.....	CH 3.K.15; P 3.K.15
Feng, Shuang.....	C 1.B.8	Fullerton, Don.....	C 2.H.21
Fenizia, Alessandra.....	P 2.A.27; D 2.A.27	Furceri, Davide.....	C 1.D.12
Fennell, Melanie.....	P 3.B.2; C 2.B.3	Furton, Glenn Lucas.....	CH 2.I.28; P 2.I.28
Fenton, Marieke.....	C 1.C.22	G	
Ferdouseh, Atia.....	P 3.C.13	Gaduh, Arya.....	C 2.A.9
Fernald, John.....	C 3.D.32	Gagete-Miranda, Jessica.....	P 2.B.34
Fernandez, Jose Manuel.....	O 1.A.34;	Galama, Titus.....	P 3.K.3
.....	Mod 1.A.34; Pan 1.A.34;	Galarza, Francisco.....	C 2.A.9
.....	O 1.B.34; P 2.I.34; D 2.I.34	Gallen, Yana.....	P 2.H.12
Fernandez Itriago, Luis Armando .	P 3.K.28	Galloway, Jeffrey.....	D 1.B.17
Fernandez Sierra, Manuel.....	C 3.A.28	Galloway Burke, Monica.....	C 2.A.3
Ferrara, Andreas.....	C 2.H.14	Galvez-Soriano, Oscar.....	P 3.B.6
Ferraro, Domenico.....	P 1.A.3	Ganapati, Sharat.....	C 2.H.13
Ferriere, Axelle.....	C 1.A.3	Gannon, Kate.....	C 3.K.7
Ferris, Denise.....	C 1.C.4	Gao, Guanlin.....	P 1.C.2
Fetter, T. Robert.....	C 1.B.2	Gao, JuanXia.....	P 3.K.4
Figlio, David N.....	C 1.A.6	Gao, Zhifeng.....	C 3.K.12
Filiz, S. Elif.....	P 2.I.17	Garcia-Perez, Monica.....	P 1.B.22;
Finkelstein, Amy.....	A 1.E.40	P 2.B.1; P 3.A.1;
Finkelstein, Eric Andrew.....	C 3.K.1	C 3.A.1; C 3.A.1
Finlay, Keith.....	C 1.C.8	García-Rojas, Karen.....	C 3.B.4
Firooz, Hamid.....	P 1.C.41; D 1.C.41;	Gardner, John.....	CH 3.D.17; P 3.D.17
.....	P 1.B.44; D 1.B.44; C 3.C.18	Gardner, Lara K.....	P 1.A.25
Fisher, James.....	P 1.D.18	Garfias, Francisco.....	C 1.A.28
Fishman, Ezra.....	C 3.A.20	Garin, Andrew.....	C 2.H.26
Fisman, Raymond.....	C 2.H.28	Garin, Julio.....	C 1.C.5
Fiszbein, Martin.....	C 2.H.14	Garner, Thesia I.....	P 3.B.28; C 3.K.12
Fitzgerald, Timothy.....	C 1.A.29	Gately, J. Braxton.....	P 1.C.30

Participant	Session Number	Participant	Session Number
Gaulke, Amanda	D 1.C.7; CH 2.A.12; P 2.A.12; D 2.B.5	Goel, Manisha	CH 1.A.2; P 1.A.2; D 1.A.2
Gaur, Vasundhara	C 2.B.21; C 3.B.28	Goemans, Chris	C 2.H.22
Gautam, Sanghmitra	P 1.B.42; D 1.B.42	Goff, Leonard	P 2.A.27; D 2.A.27
Gawande, Kishore	P 1.C.42	Goffe, William L.	Pan 3.A.3
Gayawali, Madhu	C 3.K.28	Gohmann, Stephan	C 3.B.10
Gayle, Philip	C 3.D.19	Goldin, Lonnie	D 2.I.22
Ge, Qi	D 2.B.7; C 2.A.40; P 2.H.7	Goldsmith, Art	O 1.E.40; O 2.J.40; CH 3.B.18; D 3.B.18
Ge, Suqin	P 1.C.15	Goldsmith-Pinkham, Paul	P 1.B.43
Gebhart, Lucas	C 2.H.5	Goldstein, Ezra G.	P 2.B.28; P 3.B.18
Gebreselassie, Abraham	P 1.C.13; C 1.C.13; C 1.C.13	Goldstein, Jessica	C 2.B.33; P 3.A.24
Geng, Difei	P 1.C.42	Goldstein, Markus	C 1.C.4
Geng, Kerui	C 3.B.3	Goldstein, Rebecca	C 1.A.5
Geng, Yi	C 3.K.21	Golestani, Aria	O 2.A.26; P 2.B.26
Gentry, Elissa Philip	P 2.A.33	Gollu, Gultekin	P 3.B.20; D 3.B.20; C 3.C.3; P 3.K.26
Gentry, Matthew	D 1.B.19; P 1.D.20	Gomez, Maria	P 1.A.25
Gershenson, Seth L.	D 2.B.34; P 2.H.5	Gomez Betancourt, Rebeca	Pan 2.B.40
Gertler, Paul	C 1.A.40	Gomies, Matthew	C 2.H.29
Ghanem, Dalia	P 2.I.13	Goncalves, Felipe	C 1.A.5; C 1.C.8
Ghimire, Keshar M.	P 1.A.15; C 1.D.14; D 2.B.27	Gonzalez, Fidel	P 1.A.13
Ghimire, Shankar	C 2.B.27	Gonzalez, Julia	C 3.A.28
Ghirnikar, Tejas	P 2.H.23	Gonzalez, Olivia	CH 1.D.28; P 1.D.28
Ghosh, Anomita	P 3.D.8	González, Alessandra L.	CH 3.C.4; P 3.C.4
Ghosh, Ausmita	P 1.C.21	Gonzalez-Lozano, Heriberto	CH 1.B.16
Ghosh, Indranil	P 2.I.17	González-Val, Rafael	P 1.A.16
Ghosh, Priyasmita	P 2.I.26; C 2.I.26	Goode, Ethan K.	P 3.D.28
Ghosh, Sriparna	P 2.A.31	Goodman, Nathan P.	P 1.B.33; C 2.B.18
Ghossoub, Edgar A.	CH 3.A.11; P 3.A.11	Goodman-Bacon, Andrew	C 1.C.11
Giacomini, Raffaella	C 2.A.13	Goodrich, Brittney	C 1.C.22
Giannikos, Christos	C 3.C.30	Goodspeed, Timothy	C 3.A.7
Giannone, Elisa	P 1.B.3	Goonetilleke, Priyanka	P 3.K.11
Gibbs, Chloe	O 2.A.28; D 2.A.28; P 2.A.28; CH 2.A.28; D 2.B.34	Gopalan, Maitheyi	C 3.A.20
Giberson, Michael	CH 1.A.29; P 1.A.29	Gordeev, Stepan	P 3.K.1
Gibson, Deon	Pan 1.D.27	Gornemann, Nils	P 2.B.13
Gibson, John	CH 1.D.23; D 1.D.23; P 1.B.8; P 2.B.4; D 2.B.4	Gorry, Devon	CH 1.C.23; D 1.C.23; P 2.B.10
Giddings, Lisa	C 3.K.13	Goswami, Treena	P 2.I.4
Giertz, Seth H.	C 1.D.16	Goto, Eiji	P 3.A.11; CH 3.B.11; P 3.B.11
Gihleb, Rania	C 1.D.5	Govindan, Pavitra	P 2.H.12
Gilbert, Ben	P 1.A.22	Grabiszewski, Konrad	C 3.B.27
Gilbert, John P.	P 2.A.30	Gramm, Marshall K.	O 1.B.26; P 1.B.26; CH 1.B.26
Gilbert, Lauren	C 2.A.34	Granella, Francesco	P 2.B.22
Giles, Thomas	P 3.D.33; P 3.K.18	Grant, Darren	O 1.A.35; O 1.B.35; O 1.D.33; Pan 1.D.33; CH 3.C.22; P 3.C.22
Gillen, David	P 2.A.40; D 2.H.7	Graves, Jennifer	C 3.D.18
Gilleskie, Donna B.	O 1.D.13; CH 1.D.13; Pan 3.A.33	Gray-Lobe, Guthrie	C 1.A.8; C 3.K.22
Gilmore, Dallas	C 2.H.5	Graziano, Alejandro	P 1.A.10
Gilpin, Gregory	C 2.I.3	Green, Alan	P 1.B.11; D 2.A.3; P 3.A.30
Ginja, Rita	CH 1.B.13; P 1.B.13; D 1.B.13	Green, Ellen	C 3.D.33
Ginn, Vance	CH 1.C.28; P 1.C.28	Green, Sinclair	P 1.B.27; D 1.B.27
Ginther, Donna K.	CH 1.A.11; O 1.C.7; O 2.A.12; O 2.B.5; D 2.B.5; O 2.I.7; P 2.I.7; O 3.A.33; Mod 3.A.33; Pan 1.D.27	Greenland, Andrew	C 1.C.24
Giraldo, Andres Felipe	CH 3.C.16; P 3.C.16	Gregg, Matthew	C 1.C.2
Giri, Jeeten	C 3.B.6	Gregory, Christian	D 1.C.14
Gitter, Seth	CH 1.B.34; P 1.B.34; O 1.C.35; O 1.D.35	Gregory, Victoria	D 1.B.23; P 2.A.7; P 2.H.15
Giulietti, Corrado	P 2.H.1	Grenet, Julien	C 2.B.34
Giuntella, Osea	P 1.D.5	Grier, Kevin	C 2.I.33; C 3.A.32
Glauser, Stephen	O 3.B.15; Pan 3.B.15	Griffy, Benjamin	P 1.A.3
Glawe, Linda	P 1.C.9	Grigoryan, Aram	P 1.A.16
Gleyze, Simon	C 3.B.33	Grodner, Andrew	D 3.B.28
Glied, Sherry	C 3.D.10	Grodzicki, Daniel	D 1.B.43
Globan, Tomislav	C 2.B.20	Grogan, Danielle	C 3.B.21
Glock, Judge	CH 3.B.30; P 3.B.30	Grogan, Louise	P 1.A.8
Glosser, Stuart	D 3.B.18; CH 3.C.9; P 3.C.9	Gronberg, Timothy J.	C 1.B.30
Glover, Andrew	D 1.B.22; P 2.A.7	Gross, Tal	P 1.B.43
Goda, Gopi Shah	C 3.C.24	Grossbard, Shoshana	O 2.A.4; CH 2.A.4; C 2.A.4; O 2.B.40; Pan 2.B.40
		Grosset, Florian	P 2.B.22
		Grosskopf, Shawna	C 1.D.8

Participant	Session Number	Participant	Session Number
Grossman, Daniel	C 1.D.14	Hari, Siddharth	C 1.B.41
Grosz, Michel	C 1.C.26	Harmath, Pedro	C 3.A.1
Gu, Chao	C 2.H.9	Harper, Daniel Q.	C 2.A.3; P 2.H.35
Gu, Xin	P 2.I.14	Harris, Clint	C 1.B.30; P 3.K.10
Guarnieri, Eleonora	C 2.B.14	Harris, Colin	D 1.B.31; CH 1.C.31; P 1.C.31
Gueye, Ghislain Nono	P 1.D.31	Harris, Douglas N.	C 2.A.28; C 3.A.22
Guha, Indulekha	P 1.D.9	Harris, Matthew	D 1.B.12; O 2.H.5; CH 2.H.5; P 2.H.5; D 2.I.15
Guido, Andrea	C 3.B.33	Harris, Samantha Jane	P 2.I.15
Guimbeau, Marie Amanda	P 3.C.34	Harris, Thomas	C 3.D.11
Guirguis, Hany	C 3.C.30	Harris, Timothy F.	CH 3.B.2; P 3.B.2; P 3.D.3
Guiteras, Raymond	O 1.B.42; CH 1.B.42; P 1.B.42; D 1.B.42; D 2.H.23	Harris-Lagoudakis, Katherine Anne	D 1.C.23; CH 2.I.40; P 2.I.40
Guldi, Melanie	P 1.B.12; CH 1.D.2; O 2.I.11; CH 2.I.11; O 2.H.8; CH 2.H.8	Harrison, James M.	C 1.C.24; D 1.C.24; CH 3.A.30; P 3.A.30
Guler, Bulent	P 2.A.7	Harrison, Jane	C 2.A.21
Gumus, Gulcin	P 1.A.13	Harshbarger, David	C 1.B.17
Gundersen, Craig	D 3.C.6	Hartley, Daniel	C 1.B.15
Guo, Yanran	P 3.B.41	Hartley, Robert Paul	P 3.A.17
Gupta, Aastha	P 3.D.29	Harvey, Matthew	P 3.B.30
Gupta, Atul	C 3.B.20; C 3.C.8	Harwick, Cameron	P 1.C.31; P 2.I.6; C 3.K.30
Gupta, Disha	P 2.B.21	Hasanbasri, Ardina Roosiany	P 3.C.7; C 3.K.27
Gupta, Sumedha	C 2.A.28	Haskell, Nancy	P 2.A.20; D 2.A.20; CH 2.B.23; D 2.B.23; P 3.B.9
Gurley-Calvez, Tami	C 2.A.12	Hassairi, Nail	C 1.B.29
Guse, A. Joseph	D 1.C.2	Hassan, Syed Rafay	C 3.B.17
Gutkowski, Violeta	C 3.B.35	Hassig, Susan	C 2.A.28
Gutmann, Jerg	D 2.H.30; P 2.I.30	Hauk, William R.	CH 3.C.18; P 3.C.18; P 3.K.10
Guzmán, Danice	C 3.B.2	Hawkins, Amelia	P 2.B.34; D 2.H.8
Gyenis, Timothy Francis	P 3.D.1	Hayes, Kathy	O 1.D.8; CH 1.D.8; C 1.D.8
Gyetvai, Attila	P 2.A.2; D 2.B.2	Hayter, Jill Kearns	C 1.A.27
H		Hazarika, Gautam	C 3.B.12
Ha, Inhyuck	C 1.C.27; P 3.K.6	Hazlett, Peter	P 2.B.30
Hadah, Hussain	P 1.A.35; D 1.B.35	He, Lei	P 2.H.2
Haefele, Stefanie J.	P 3.C.32	He, Qingxin	P 2.B.7; D 2.H.7
Hafstead, Marc Andrew Christian	C 3.K.28	He, Quqiong	C 1.C.15
Haider, Steven J.	C 3.C.9	He, Shan	P 2.H.21
Hajdu, Gergely	C 3.C.22	He, YingHua	P 2.B.19; D 2.H.19
Halim, Nafisa	C 3.B.1	Healy, Paul J.	P 3.A.31; O 3.B.33; CH 3.B.33
Hall, Jacob Ryan	P 3.A.9; D 3.A.9; P 3.B.30	Heath, Katelyn	P 1.C.26; P 2.H.25
Hall, Joshua Dennis	CH 3.D.7; P 3.D.7; C 3.K.13	Heckelman, Jac	O 1.A.28
Hall, Lauren	Pan 3.C.1	Heemskerk, Eelke M.	C 3.D.20
Hall Blanco, Abigail	C 1.D.5; P 2.B.18	Heggeness, Misty	CH 2.B.5; P 2.B.5; D 2.I.7
Halliday, Simon	D 1.B.11	Heiler, Phillip	P 3.B.7
Haltiwaner, John	C 1.D.30	Heins, Gunnar	C 1.C.41; C 3.C.18
Halvorsen, Elin	C 1.B.3; C 3.D.14	Heinzel, Christoph	C 3.K.27
Hamersma, Sarah	O 1.B.12; CH 1.B.12; D 1.B.12; P 1.C.14; O 2.B.10; CH 2.B.10; D 2.I.26; D 3.A.6	Heise, Sebastian	C 1.C.40
Hamilton, Darrick	O 1.A.41; Mod 1.A.41; Pan 1.A.41; O 1.C.18; Mod 1.C.18; Pan 1.C.18	Heller, Blake	P 2.A.16
Hampton, Matt	P 2.H.8; D 2.H.8; C 3.C.31	Heller, Lauren R.	C 1.C.27
Han, Bada	CH 3.C.20; P 3.C.20	Hembre, Erik	CH 3.D.11; P 3.D.11
Han, Kukhee	P 3.D.15	Hemmatian, Iman	C 1.D.24
Han, Ruoning	P 3.K.19; P 3.D.5	Henderson, Abigail	C 1.B.18
Han, Sukjin	P 3.K.15	Henderson, Heath	O 1.A.9; CH 1.A.9; P 1.A.9
Han, Wontae	C 1.A.4; C 1.B.44	Hendrickson, Joshua	P 1.C.33
Han, Yoonseon	CH 3.A.13; P 3.A.13	Henkhaus, Laura	D 2.B.10
Han Koh, Boon	C 2.I.36	Henrekson, Magnus	C 3.K.8
Handan, Amy	P 3.K.26	Henson, James	P 2.B.11
Hanley, Douglas	P 2.I.10	Heo, Nokon	C 2.B.17
Hannusch, Anne	C 1.A.24	Hepp, Ralf	C 1.D.3
Hansbrough, Brooke	P 1.C.27; D 1.C.27	Hernandez, Igor	P 1.A.19; D 1.D.20; P 2.I.21
Hansen, Benjamin	C 1.B.1; C 2.A.4	Herrera-Idárraga, Paula	P 3.B.4
Hansen, Michael	C 1.D.8	Hertel, Thomas	C 3.B.21
Hansen, Stephen	C 1.C.6	Herzberg, Roberta	C 1.B.33
Hanson, Andrew	CH 3.A.25; P 3.A.25	Hess, Joshua	C 3.A.24
Hanson, Jerrica	P 3.B.24	Hettinger, Katlyn	P 3.B.23
Hanson, Ryan	P 3.C.15	Heutel, Garth	C 3.K.6
Haque, Sharjil	P 2.B.23	Hill, Alex	C 1.C.14
Harding, Matthew	C 2.A.13		
Hardy, Brianna	C 3.D.8		

Participant	Session Number	Participant	Session Number
Hill, Nicholas John	P 3.D.25	Hughes, Danny R.	O 1.A.12; CH 1.A.12;
Hilt, Eric	C 1.B.15		P 1.A.12; C 1.A.12; D 1.C.14
Hinde, Jesse	D 1.C.13	Hughes, Samuel	P 1.B.22
Hiriscrau, Andra	P 3.D.15	Huh, Sungjun	C 3.D.32
Hirshleifer, Sarojini	C 1.C.4	Hull, Peter	P 3.B.7
Hlatshwayo, Sandile	Pan 1.D.34;	Humphreys, Brad R.	C 2.A.20; C 2.B.20;
	O 2.H.28; CH 2.H.28; C 2.H.28		CH 2.I.20; C 2.I.20;
Ho, Phuong	P 2.H.21;		C 2.I.20; D 2.I.20; C 3.K.1
	CH 3.A.21; P 3.A.21	Hur, Hyungjo	C 3.B.3
Ho, Vivian	Pan 3.B.31	Hurtado, Carlos	CH 2.I.18;
Hoang, Edward	C 3.B.8		D 2.I.18; P 3.A.28
Hoang, Trang T.	P 1.A.30	Husain, Muhammad Jami	C 3.C.23
D 1.A.30		Husak, Corey	CH 3.K.21; P 3.K.21
Hobbs, Kelsi Gabrielle	P 3.K.24	Hussain, Syed Muhammad	CH 3.K.5;
Hobijn, Bart	C 3.D.32		P 3.K.5
Hochard, Jacob	P 1.A.25; CH 1.C.21;	Hutchens, Andrew	P 2.I.21
	P 1.C.21; Pan 1.B.21	Huynh, Dat Tien	P 3.B.9
Hoehn Velasco, Lauren	C 3.A.4	Huynh, Kim P.	C 1.D.40; C 2.A.13
Hoekstra, Mark L.	P 1.B.30; D 3.A.18	Hwang, Yujung	P 2.A.17
Hoel, Jessica	P 3.D.27	Hwang, Yunjae	C 3.D.22
Hoffmann, Bridget	C 2.B.15	Hyde, Abigail	C 2.A.3
Hoffmann, Eric	CH 3.C.25; P 3.C.25	Hyun, Jay	P 2.H.17
Hoffmann, Manuel	O 2.H.27;		I
	CH 2.H.27; C 2.H.27	Ibarra-Caton, Marilyn	P 2.I.4; P 3.A.34
Hogan, Thomas L.	P 1.C.33	Ihlanfeldt, Keith	C 1.C.17
Hogue, Eric D.	P 3.K.15	Ihrig, Jane	C 1.B.11
Hokayem, Charles	P 3.B.28	Ilin, Elias	P 3.A.6; D 3.A.6
Holcombe, Randall	P 1.A.33	Immorlica, Nicole	C 2.H.2
Holder, Kim	P 1.B.34	Indarte, Sasha	P 1.B.43
Holladay, J. Scott	C 3.K.28	Ingham, Grace Anne	P 3.A.18
Holt, Charles A.	C 2.H.35	Insler, Michael Andrew	C 3.C.5;
Holt, Stephen B.	C 2.H.5		C 3.K.25
Holz, Justin	C 1.B.22	Iorgulescu, Raluca I.	C 3.K.18
Hong, Yeona	C 3.D.22	Iqbal, Azhar	P 3.A.25
Hoodin, Derek	C 3.D.10	Irefin, David	P 2.A.32
Hooks, Linda M.	O 1.C.10; CH 1.C.10;	Irwin, Douglas	C 1.C.24; D 1.C.24
	P 1.C.10; D 1.C.10; Pan 3.A.33	Irwin, Nicholas	P 2.A.21; P 2.B.22
Hoover, Gary A.	Pan 1.A.34;	Isaac, Elliott	C 3.K.14
	Pan 3.A.33; C 3.K.29	Isaacs, Justin P.	C 1.B.33; C 1.D.32
Horeh, Marziyeh Bahalou	P 3.C.13	Isbell, Steve	C 2.I.17
Horenstein, Alex	P 3.B.27	Ishitani, Catherine	C 3.C.8
Horgan, Lynne	C 2.H.3	Isojarvi, Anni	P 3.D.13
Horn, Brady P.	P 1.C.5	Isomitdinov, Hasan	C 2.A.17; P 3.B.16
Horpedahl, Jeremy	D 1.B.31; P 1.C.28	Istiak, Khandokar Mohammad	P 3.B.34
Hossain, Amzad	C 3.B.1	Iwasaki, Keiko	P 3.D.21
Hossain, Tanjim	CH 2.A.18; P 2.A.18	Iyer, Lakshmi	D 1.D.2; P 2.A.9
Hotchkiss, Julie L.	O 2.B.1; C 2.B.1;		J
	CH 2.B.1; A 2.F.37	Jabri, Ranae	P 2.H.34
Hou, Yulin	P 1.D.17	Jace, Clara E.	P 1.A.27;
Houser, Daniel E.	C 1.D.18; C 3.A.35		D 1.A.27; P 3.B.32
Howard, Gregory Edward	C 1.A.25;	Jacho-Chavez, David T.	P 2.A.13
	D 1.A.25; C 1.C.21;	Jackson, C. Kirabo	C 2.B.15
	D 1.D.6; CH 2.B.21;	Jackson, Emilie	P 2.H.26; P 3.C.24
	P 2.B.21; C 2.I.21; P 3.B.28	Jackson, Matthew	C 2.H.2
Howard, Jacob	CH 3.D.28; P 3.D.28;	Jackson-Green, Bryant	C 3.K.11
	CH 3.K.9; P 3.K.9	Jacob, Jeffry	C 1.D.31
Howes, Cooper	CH 3.D.16; P 3.D.16	Jacobs, Molly Marie	P 1.B.29; D 1.B.29
Howlader, Aparna	P 3.A.21	Jacobson, Margaret	P 3.K.6
Hoyt, Gail Mitchell	Pan 3.A.3	Jacobson, Sarah Andrea	O 1.A.11;
Hryshko, Dmytro	P 2.I.16		C 1.A.11; O 1.B.10;
Hsu, Shi-Ling	P 1.A.7		Pan 1.C.34; C 1.C.44
Hsu, Wen	C 1.D.21	Jaenicke, Edward	C 2.B.27
Hsu, Yushin (Annie)	P 3.A.7	Jagtiani, Julapa	Pan 2.A.5
Hu, Chenghao	P 3.A.13	Jahan, Israt	P 2.I.33
Hu, Dora	C 1.B.44	Jain, Lakshita	P 3.K.2
Hu, Malin	P 1.C.3	Jakaria, Mohammad	P 1.D.2
Hu, Qinyou	C 3.B.14	Jakiela, Pamela	Pan 3.A.8
Hu, Wuyang	C 1.D.6; C 3.D.11	James, Jonathan G.	C 1.B.1
Hu, Yunyi	C 2.A.8	Jang, Min	P 3.C.31
Huang, Guofang	P 1.A.20; D 1.A.20	Jansen, Dennis W	C 1.B.30; C 2.I.24
Huang, Rachel	C 2.I.36	Janson, Nathalie	P 3.C.16
Huang, Yiheng Kenneth	C 3.B.4	Jasso, Guillermina	P 1.D.5
Huang, Zeying	P 2.A.8	Jauregui, Juan Manuel	P 3.K.20
Hubmer, Joachim	C 1.B.3	Jayawardhana, Jayani	D 1.A.12;
Hudja, Stanton	P 2.H.35		P 3.D.10
Hudson, Emma	C 3.D.3	Jeffers, Matthew	P 3.C.22

Participant	Session Number	Participant	Session Number
Jenkins, Cloda	D 1.B.11;	Kahanec, Martin	P 2.I.8
	CH 2.B.3; P 2.B.3	Kahn, James R.	P 3.C.10
Jenkins, Jade	C 2.H.25	Kaila, Martti	C 2.H.6
Jensen, Cecilie Barner	C 3.A.10	Kaiser, Adam	C 1.C.31
Jensen, Katarina	C 1.A.5	Kakar, Venoo	O 1.B.17; C 1.B.17
Jensen, Mckay	C 2.H.12	Kalenkoski, Charlene Marie	O 2.I.22;
Jeong, Bokseong	P 3.A.18		CH 2.I.22; P 2.I.22
Jeong, Hanbat	CH 2.A.17;	Kalmenovitz, Joseph	D 1.C.6
	P 2.A.17; P 2.B.5	Kamal, Fariha	P 1.B.40
Jeong, Yeongmi	C 2.B.9	Kamara, Ahmed H.	P 3.B.25
Jeong, Yujin	P 2.H.28; D 2.H.28	Kamble, Vikrant	P 2.I.23;
Jergins, William	P 3.C.4		CH 3.A.12; P 3.A.12
Jestrab, Ross	C 1.B.40	Kamei, Akito	C 1.C.4
Jeuland, Marc	C 2.H.22; C 3.A.21	Kaminsky, Abby	C 1.C.22
Jha, Chandan Kumar	O 1.C.15;	Kang, Hyein	P 3.B.18
	CH 1.C.15; P 1.C.15;	Kang, Hyo Jung	P 1.D.23
	C 1.C.15; O 1.D.9;	Kang, Seokil	P 3.B.11
	O 2.A.10; C 2.A.10; O 2.B.9;	Kankanala, Sid	C 1.C.11
	CH 2.B.9; O 2.H.12; O 2.I.12;	Kantor, Shawn	C 2.B.28
	O 3.A.12; C 3.A.12; O 3.C.12	Kapinos, Kandice A.	D 1.C.7; P 2.A.12
Jha, Jaya	O 1.A.2; P 1.A.2;	Kapon, Samuel	P 3.B.33
	D 1.A.2; O 1.B.2;	Kapri, Kul	C 2.B.27; P 3.B.17; C 3.D.1
	CH 1.B.2; P 1.B.2; D 1.B.2	Kar, Saibal	C 3.D.12
Jhunjunhwal, Tanushree	C 3.A.31	Karadas, Serkan	C 3.D.31
Ji, Xiaoxuan	P 3.B.9	Karger, Ezra	C 2.B.28; P 2.I.3
Ji, Yangyang	P 3.D.13	Karlsson, Johan Rolf	C 3.K.8
Ji, Yongjie	C 3.B.26	Karlsson, Martin	C 2.H.30
Jia, Ruixin	P 2.H.27; D 2.H.27	Karmakar, Abhradeep	P 3.B.4
Jia, Shaomeng	O 1.D.17; CH 1.D.17;	Karra, Mahesh	C 3.B.1
	P 1.D.17; C 1.D.17	Karul, Cagin	C 1.D.31
Jiang, Bing	P 1.C.30	Kass, Malcolm	P 3.B.26
Jiang, Haibin	P 3.B.4; P 3.K.14	Kassas, Bachir	C 3.B.27
Jiang, Hanchen	O 1.B.24; P 1.B.24	Kassens, Alice Louise	P 1.C.10
Jiang, Janet Hua	C 2.H.9	Kasy, Maximilian	P 1.A.6
Jiang, Sichao	P 3.K.22	Kato, Kengo	C 1.D.11
Jiang, Xian	D 1.B.20; P 1.C.20	Katovich, Erik	P 1.A.9
Jin, Hailong	CH 3.B.25; P 3.B.25	Katsikas, Aina V.	CH 3.K.3; P 3.K.3
Jin, Yan	C 3.A.16	Kattwinkel, Deniz	P 1.B.4; C 1.B.4
Jin, Yana	C 1.B.24	Kazeminezhad, Golnoush	P 1.C.23
Jin, Yidan	C 1.A.18	Kazempour, Amir	P 2.B.19; D 2.H.19
Jindapon, Paan	CH 3.A.27; P 3.A.27;	Kazinnik, Sophia	C 2.A.14; C 3.D.5
	C 3.B.27; CH 3.C.27; P 3.C.27	Kedagni, Desire	P 2.A.15
Jo, Seoyeon	P 1.C.7	Keefe, Helena	P 1.D.3; D 1.D.3
Jo, Soojin	C 2.A.17	Keefer, Philip Edward	C 3.K.29
Johansson, Dan	P 3.K.8	Keeler, Andrew	C 3.B.21
John, Naphtali	C 2.A.32	Kehoe, Patrick	CH 3.K.10; C 1.C.16
Johnson, Annika	C 1.B.11	Kejriwal, Mohitosh	P 3.K.10
Johnson, David Blake	C 2.B.4	Kelley, Edward Joseph	C 1.A.2
Johnson, Evan E.	C 1.D.24	Kelly, Andrea M.	P 3.K.25
Johnson, Gentry	C 1.B.6	Kelly, David	C 3.C.33
Johnson, Josiah	P 2.A.29	Kemme, David M.	O 1.C.44
Johnston, Drew	P 2.H.27; D 2.H.27	Kempes, Chris	C 3.K.22
Jones, Daniel	C 2.B.24	Kendall, Chad	C 2.B.24
Jones, Kyle	C 2.A.22	Kenkel, Donald S.	CH 1.C.6;
Jones, Todd Randy	P 1.B.30; D 2.B.34;		O 2.B.16; D 2.B.16
	CH 1.D.10; D 1.D.10	Kennedy, Jake	C 1.C.22
Jordahl, Henrik	CH 3.K.34; P 3.K.34	Kennedy, Kendall J.	CH 1.B.30; P 1.B.30
Jordan, Richard	P 2.B.24; D 2.B.24		C 1.B.30; CH 2.A.6
Jordán, Alejandro	C 3.D.18	Keskar, Ajinkya	P 1.A.35;
Joshi, Amol M.	C 1.D.24		D 1.B.35; C 3.B.12
Joshi, Janak Raj	D 1.A.15; P 2.B.27	Keskin, Pinar	C 1.D.2; C 2.A.34;
Joshi, Jayat	P 3.K.18		P 3.A.29; D 3.A.29
Joshi, Riju	P 3.D.17	Kessels, Roselinde	C 2.A.8
Joshi, Swarup	C 1.C.15; P 2.A.10	Kessler, Zachary Blake	P 2.B.30;
Joyce, Theodore	C 3.B.3		P 3.A.28
Jun, Dajung	C 1.B.12	Khalifa, Suzanna	P 3.B.29
Jung, Yeonha	C 2.H.14	Khan, Akib	C 2.H.16
Just, David Ryan	C 2.I.40	Khan, Monika Islam	P 2.I.27
	K	Khan, Tamkeen	C 1.B.14
Kabas, Gazi	C 2.A.7	Khanna, Gaurav	C 1.A.2
Kabiraj, Sujana	P 1.C.15	Khatiwada, Niraj	P 1.A.15; D 2.B.27
Kadam, Aditi	P 1.C.35;	Khatri, Krishna	P 3.C.34
	CH 1.D.35; D 1.D.35	Khizer, Abdul Mohi	C 2.B.4
Kaestner, Robert	C 2.I.15; C 2.I.34	Khmelnitskaya, Ekaterina	D 1.C.20;
Kaffine, Daniel	P 1.D.4		P 1.D.19
Kagel, John	P 3.A.31; C 3.A.31	Khraiche, Maroula	P 3.B.12
Kagochi, John	P 2.A.30	Khurana, Indu	CH 3.K.7; P 3.K.7

Participant	Session Number	Participant	Session Number
Kilic, Talip.....	C 3.C.7	Kostandini, Genti.....	C 3.K.7
Killen, Cooper.....	C 3.D.5	Koumpias, Antonios Marios.....	P 1.C.17; D 1.D.16
Kim, Daniel.....	C 2.A.15	Koustas, Dmitri.....	C 2.H.26
Kim, Donggeun.....	C 2.H.7	Koutout, Kristine.....	CH 1.B.41; P 1.B.41
Kim, Eungsik.....	P 3.K.5	Kovárik, Jaromír.....	P 3.A.31
Kim, Forest.....	C 3.A.20	Kramer, Elizabeth.....	C 2.A.22
Kim, Gueyon.....	P 1.C.40	Krawczyk, Michal.....	P 1.B.41; C 1.D.6
Kim, GwangMin.....	P 3.K.12	Kremer, Michael.....	C 3.K.22
Kim, Hyeongwoo.....	CH 2.B.17; P 2.B.17; C 3.B.24	Kroff, Zachary.....	C 1.B.40
Kim, Inhwa.....	P 1.A.16	Kroft, Kory.....	C 3.B.10
Kim, Jihee.....	C 2.H.17	Kroner, Niklas.....	P 1.A.18
Kim, Kyoochul.....	C 2.H.17	Krupka, Erin.....	C 1.B.28
Kim, Man-Keun.....	C 3.D.11	Kruse, Jamie.....	C 1.C.21; C 1.C.21
Kim, Minhae.....	P 3.D.19	Kuan, Jennifer.....	P 1.D.24
Kim, Myongjin.....	P 2.A.40; D 2.A.40; C 2.H.7	Kuchar, Pavel.....	P 1.B.11; D 1.B.11
Kim, Namhoon.....	P 3.K.3	Kuchler, Theresa.....	C 2.H.27
Kim, Nayul.....	P 1.D.20	Kudlyak, Marianna.....	C 1.B.22
Kim, Ryan.....	C 2.H.17	Kuehn, Daniel Peter.....	O 2.B.32; CH 2.B.32; P 2.B.32; D 2.B.32
Kim, Seolah.....	P 3.C.17	Kula, Maria Cornachione.....	C 3.K.31
Kim, Terry.....	P 1.D.23	Kulkarni, Kishore G.....	P 2.I.24
Kim, Wookun.....	P 3.D.11	Kulkarni, Sheisha.....	D 1.B.43
Kim, Yoonbai.....	P 2.A.17	Kumar, Abhijeet.....	C 2.B.9
Kim, Yoonjung.....	P 3.C.6	Kumar, Anil.....	P 2.B.1
Kimmel, Jean.....	P 2.I.22; D 2.I.22	Kumar, David.....	C 1.D.8
Kimura, Shin.....	C 3.C.14	Kumar, Santosh.....	P 2.B.9
King, Sharmila.....	C 3.C.16	Kumpas, Gokhan.....	P 3.D.2
Kipkech Kipchumba, Elijah.....	C 1.D.9	Kung, James Kai-sing.....	C 1.C.12
Kishan, Ruby.....	C 3.D.4	Kurban, Haydar.....	C 3.D.25
Kitagawa, Toru.....	P 2.H.11	Kurosaki, Takashi.....	C 3.C.12
Kitamura, Tomoki.....	CH 3.B.41; P 3.B.41; C 3.C.14	Kurtz, Michael.....	C 2.I.34
Kitenge, Erick.....	P 3.A.13	Kurucu, Burhan.....	C 2.A.7
Kiyani, Ghashia.....	C 3.C.20	Kutlu, Levent.....	C 3.B.12; CH 3.C.17; P 3.C.17
Kleczyk, Ewa J.....	CH 3.K.22; P 3.K.22	Kwon, Soonwoo.....	C 1.D.11
Klimek, Jacob.....	P 1.D.13	Kydland, Finn.....	C 2.I.27
Kline, Jeffrey D.....	C 1.C.22	L	
Klis, Anna.....	D 1.B.18	L'Esperance, Madelaine.....	P 3.D.15
Klopack, Ben.....	CH 1.A.20; P 1.A.20; D 2.A.19	La Forgia, Amber.....	C 1.A.13
Kniesner, Thomas J.....	P 2.A.33	La Mattina, Giulia.....	C 1.D.2; D 1.D.2
Knight, Brian.....	C 2.B.14	Labutte, Collin.....	P 1.C.13; C 1.C.13; C 1.C.13
Knotek, Edward.....	P 2.H.4	Lachaud, Michee Arnold.....	P 1.A.29
Knott, Tabitha Rose.....	P 3.K.30	Laffers, Lukas.....	C 2.I.8
Knowles, Matthew.....	P 1.C.7; D 2.A.12; P 3.K.25	LaForest, Michael.....	D 1.B.1; P 1.C.8
Knudsen, Anne Sofie.....	P 2.H.14	Lagerlof, Nils-Petter.....	P 1.C.12
Ko, Eunmi.....	P 2.I.24	Lagunes, Paul.....	P 2.H.28; D 2.H.28
Ko, Paul I.....	P 2.I.27	Lahey, Joanna N.....	C 1.B.10
Koch, Thomas.....	D 1.B.20; P 1.C.20	Lahiri, Sajal.....	C 3.B.9; C 3.C.33
Koenen, Martin.....	C 2.H.27	Lai, Amanda.....	C 1.A.8
Koenig, Johannes.....	C 3.K.27	Laincz, Christopher.....	P 3.K.13
Kofoed, Michael Stephens.....	D 1.B.30; P 1.D.26; CH 2.A.16; D 2.B.34; P 2.H.5	Lakdawala, Aeimit.....	C 3.B.11
Koimisis, Georgios.....	CH 3.C.30; P 3.C.30	Lakdawala, Leah.....	C 3.C.29
Koirala, Bikal.....	P 1.B.9	Lake, James.....	P 1.B.40; CH 1.C.40; C 3.K.29
Koirala, Bishwa S.....	P 3.B.26	Lakew, Paulos.....	C 2.H.7
Kolesár, Michal.....	C 1.D.11	Lamarche, Carlos.....	P 1.B.6; O 2.A.13; CH 2.A.13; P 2.A.13; C 2.A.13
Kolodziej, Ingo.....	C 2.A.4	Lambert, Karras.....	P 2.B.18
Kolstoe, Sonja.....	C 1.C.22; CH 3.B.21; C 3.B.21	Lambert, Miranda.....	D 1.C.35; P 1.D.35
Komarova, Tatiana.....	C 2.A.15	Lambrech, Marco.....	C 2.H.35
Komatsu, Shota.....	C 2.I.2	Lamp, Stefan.....	C 1.D.4
Komlos, John.....	P 3.C.3	Lamsal, Lok.....	C 3.K.28
Kong, Yunmi.....	P 1.A.19; D 1.D.20	Lanahan, Lauren.....	P 1.D.24
Koning, Rembrand.....	P 2.H.27; D 2.H.27	Landgraf, Steven William.....	CH 3.D.19; P 3.D.19
Konstantopoulos, Spyros.....	P 2.I.8	Landry, Craig E.....	D 1.D.6; C 2.A.22; P 3.B.21
Koolwal, Gayatri.....	C 3.C.7	Lang, Corey.....	C 2.B.21; C 3.B.28
Koppl, Roger G.....	Pan 2.B.31; Pan 2.H.31; D 2.I.6	Langford, Scott.....	P 2.I.15
Kose, Esra.....	C 2.I.11	Lantushenko, Viktoriya.....	C 3.K.33
Koska, Onur.....	C 2.A.30	Larsen, Matthew.....	P 3.K.23
Kosmopoulou, Georgia.....	O 2.H.2; CH 2.H.2; C 2.H.2; O 2.I.2; CH 2.I.2	Lastrapes, William D.....	C 3.D.6
		Laudati, Dario.....	P 1.D.23
		Laverde, Mariana.....	P 3.D.25
		LaVoice, Jessica.....	P 2.B.28

Participant	Session Number	Participant	Session Number
Law, Wilson	O 2.B.24; CH 2.B.24;	Li, Yupeng	CH 3.D.1; P 3.D.1
	P 2.B.24; D 2.B.24; P 3.A.20;	Liang, Quanxi	C 2.I.14
	D 3.A.20; O 3.A.20; O 3.B.20	Liang, Yang	P 1.B.44; D 1.B.44
Lawler, Emily	P 2.I.11; C 3.B.20	Lichard, Tomáš	P 1.C.16
Lawson, Kerianne	P 1.A.29; D 2.A.23	Lieber, Ethan	C 2.B.10
Lawson, Robert A	P 2.I.31	Liebman, Benjamin H.	P 2.I.5;
Laxminarayan, Ramanan	C 1.D.9;		C 2.I.5; D 2.I.5
	C 2.B.9	Liebman, Eli	P 1.C.19
Layton, Timothy	C 1.B.43	Lim, Sunghun	C 2.H.17
Le, Kien	C 1.D.12	Lin, Chi-ang	P 3.D.13
Lea, Geoffrey S.	Pan 1.A.31; P 1.D.32	Lin, Haizhen	C 1.B.20
Lebedinski, Lara	C 3.D.9	Lin, Jianjing	P 3.K.16
Lebesmuehlbacher, Thomas	C 1.B.8;	Lin, Jingtong	C 1.B.24
	CH 3.A.24; P 3.A.24	Lin, Mengwei	P 2.H.24; D 2.H.24
Lebow, Jeremy	P 3.A.23	Lin, Tin-Chun	P 3.K.26
LeCraw, Florence R.	Pan 3.B.31	Lin, Yanli	C 2.A.17; C 2.B.5
Lee, Andrew	P 3.A.18	Lin, Ying	P 3.D.19
Lee, Bun Song	C 2.H.17	Lin, Zhongjian	P 2.H.2
Lee, Daniel	C 3.K.7	Linask, Maia K.	P 1.C.41; D 1.C.41
Lee, Donggyu	P 3.D.16	Lincove, Jane	C 2.I.8
Lee, Donghoon	C 1.B.17	Linde, Sebastian	C 2.H.3;
Lee, Eunhee	O 2.H.13;		P 3.C.8; C 3.D.18
	CH 2.H.13; P 2.H.13	Lindeboom, Maarten	C 3.K.3
Lee, Hyunju	P 2.B.17	Lindequist, David	P 3.A.25
Lee, Jae Won	C 2.B.17	Ling, Leng	P 2.I.14
Lee, Jeongwoo	P 3.K.15	Lipman, Barton	C 1.B.4
Lee, Jonathan	C 1.A.25	Lipsey, Peter Giles	C 3.C.32
Lee, Junsoo	P 2.A.17; C 3.B.16	Liu, Bo	P 3.A.26; D 3.A.26
Lee, Katherine	CH 3.B.26; P 3.B.26	Liu, Chang	C 3.B.35
Lee, Logan M.	CH 3.D.30; P 3.D.30	Liu, Di	C 3.C.17
Lee, Lung-Fei	C 2.A.17	Liu, Ding	P 1.A.35; D 1.B.35; C 1.B.40
Lee, Rachel	P 3.K.5	Liu, Dingqian	C 1.C.6
Lee, Ryan	C 1.A.30	Liu, Haiming	C 2.I.14
Lee, Seung Hoon	C 3.A.12	Liu, Haiyong	O 1.A.25; CH 1.A.25;
Lee, Seunghee	P 2.H.18		C 1.A.25; C 1.A.25;
Lee, Sunyoung	C 2.B.17		D 1.A.25; O 3.B.28
Lee, Won Fy	Pan 1.D.41	Liu, Jing	C 3.B.21
Lee, Yunjoo	C 3.K.6	Liu, Kaixin	D 2.A.2; P 2.B.2
Leeson, Peter T.	C 2.B.30	Liu, Lirong	P 3.K.33
Lefgren, Lars J.	C 1.B.1	Liu, Mengxiao (Michelle)	P 1.C.41;
Leisten, Matthew	P 1.A.20; D 2.B.19		D 1.C.41
Leive, Adam	D 1.B.43	Liu, Pengfei	D 1.D.6; C 3.B.26
Lenhart, Otto	C 3.C.31	Liu, Qinyi	C 1.C.9
Lennon, Conor J.	D 1.A.28; P 1.B.12	Liu, Ruixuan	C 1.D.11
Lenz, Eric	P 2.I.27	Liu, Siming	C 2.I.25
Leo, Greg	CH 3.B.27; P 3.B.27	Liu, Tian	C 3.B.17
Leonard, Bryan	C 1.C.2	Liu, Yanyan	C 1.A.8
Leonce-Regalado, Tesa	CH 3.C.40;	Liu, Ying	P 3.A.16
	P 3.C.40	Liu, Yunjuan	P 1.B.20; D 1.C.19
Leslie, Emily	P 1.B.1; D 2.A.34	Liu, Zhiqiang	CH 3.B.3; P 3.B.3
Leung, Gregory	O 2.A.29; P 2.A.29;	Lizin, Sebastien	C 1.C.22
	C 2.A.29; D 2.A.29	Locke, Stephen	C 1.A.7;
Levin, Dan	O 3.A.31;		C 2.I.20; P 3.K.24
	CH 3.A.31; C 3.A.31	Loewenstein, Lara	C 3.K.13
Levinsohn, James	C 1.B.42	Lofstrom, Magnus	C 2.I.4
Levinson, Arik	C 2.B.6; C 2.B.21	Logan, Trevon D.	O 2.B.12; CH 2.B.12
Levy, Phillip	C 1.C.14	Lombardi, Caitlin McPherran	C 3.A.20
Lewin, Peter	CH 1.A.33; P 1.A.33	Long, Wei	C 2.I.12
Lewis, Ashley	C 3.D.10	Lopatin, Nikita	P 1.A.30;
Lewis, Lynne	Pan 1.B.21;		C 1.A.30; D 1.A.30
	CH 1.D.22; P 1.D.22	Lopez, Clynton	O 3.A.19; CH 3.A.19;
Lewis, Paul	C 3.B.19		O 3.C.19; Mod 3.C.19; Pan 3.C.19
Leyva Parra, Gerardo	P 3.C.28	Lopez, Edward J.	P 1.B.27; D 1.B.27
Li, Ashlee	P 2.A.1	Lopez, Jose Joaquin	P 1.A.14;
Li, Bingxin	C 3.D.31		C 1.A.14; D 1.C.44
Li, Cheng	C 1.A.4	Lopez-Velasco, Armando R.	CH 3.B.42;
Li, Elmer	P 3.C.9		P 3.B.42
Li, Haizheng	CH 1.C.9; P 1.C.9; O 3.B.3	Lopresti, John	P 1.C.24; D 1.C.24
Li, Haoyang	C 3.K.4	Lorber, Connor	C 3.B.26
Li, Huan	C 1.B.16	Lorca, Jorge	C 2.I.2
Li, Ning	P 3.K.10	Love, David C.	C 3.K.12
Li, Sherry	C 3.B.33	Low, Corinne	Pan 2.B.8
Li, Wenhao	P 1.A.26	Low, Hamish	C 2.H.8
Li, Xiaoxiao	C 3.K.10; C 3.K.22	Lozano-Rojas, Felipe Andres	C 3.D.22
Li, Xiaoxue	D 1.B.12; P 3.B.13	Lu, Thanh	D 1.B.14; P 1.D.14
Li, Xiaoyin	P 2.A.1	Lubotsky, Darren	P 2.I.1
Li, Yubei	C 1.B.24	Luck, Philip	C 2.A.35

Participant	Session Number	Participant	Session Number
Luco, Fernando	D 1.A.20; P 2.H.19	Martin, Benny	C 2.A.40
Luduvic, Andre Victor	P 1.A.3; P 1.C.3	Manyong, Victor	C 3.D.27
Ludwig, Julian	P 2.I.25	Manzetti, Luigi	C 1.D.31
Luedtke, Allison Oldham	D 1.C.10; P 2.B.34; C 2.I.3	Maras, Marta	C 3.B.8
Luengo-Prado, Maria	C 2.I.16	Marcén, Miriam	C 1.A.16
Luflade, Margaux	C 1.C.11	Marcus, Michelle	C 2.B.11
Lugovskyy, Volodymyr	C 1.C.40	Margitic, Juan	P 2.I.9
Luh, Elizabeth	D 1.C.8; D 2.A.26	Marquez, Fernanda	C 1.A.40
Luitel, Hari S.	P 3.D.16	Marquis, William	P 3.C.29
Lundberg, Alexander	D 1.A.1; P 1.D.1; D 3.A.18	Marroquin, Andrés	D 2.H.23; P 3.A.19; C 3.B.42; P 3.K.31
Luque, Adela	C 1.D.30	Marsella, Alexander	P 2.I.20; P 3.D.26; C 3.K.29
Lusher, Lester	C 1.A.6	Marsh, Alex	D 1.B.19; P 2.B.19
Luther, William J.	O 1.C.33; P 1.C.33; D 1.D.23	Marshall, Emily Corinne	O 1.B.11; C 2.A.3; O 2.A.3; O 2.B.3; D 2.B.3; P 2.I.20; D 2.I.20; O 3.A.3
Lv, Lei	P 1.D.2	Martin, Adam	Pan 1.A.31; O 1.A.32; O 1.A.33; D 1.B.31; O 1.B.32; O 1.B.33; O 1.C.31; O 1.C.32; O 2.A.31; O 3.A.32
Lv, Yunyun	P 1.C.23	Martin, Hal	C 2.I.29
Ly, Trung	P 3.K.27	Martin, Joshua	C 2.H.20
Lyn, Gary	P 1.C.41; D 1.C.41	Martinez, Diana	P 3.C.29
Lynch, Devon	C 3.C.31	Martinez, Gabriel	P 3.A.34
Lynham, John	C 1.D.22	Martinez, Humberto	P 3.C.18
Lyu, Wei	C 2.I.34	Martinez A., Claudia	C 2.H.34
M		Martinez Dabhura, Juan Nelson	C 2.I.2
Ma, Chang	C 2.I.25	Martinez-Garcia, Enrique	CH 2.I.27; P 2.I.27; C 3.D.16
Ma, Eunseong	P 2.B.17	Martinez-Marquina, Alejandro	C 3.B.33
Ma, Shuang	C 1.A.8	Martins, Diogo	C 3.K.22
Ma, Xiaohan	O 2.I.25; CH 2.I.25; P 2.I.25	Marton, Jim	P 3.D.10
Ma, Yukun	P 2.I.13	Marvasti, Akbar	CH 3.C.13; P 3.C.13
Machado, Sara R.	P 1.C.25; D 1.C.25	Mason, Marianne	C 3.D.27
Machovec, Frank	P 3.C.21	Mason, Robert	P 3.D.27
MacKenzie-Liu, Mattie	D 2.B.10	Massari, Filippo	P 3.C.34
Maclean, Johanna Catherine	O 1.B.14; CH 1.B.14; P 1.B.14; C 1.B.14; C 1.B.14; D 1.B.14; C 1.C.5; O 1.D.14; CH 1.D.14; P 1.D.14; C 1.D.14; D 1.D.14; C 2.B.16; CH 2.I.15	Masten, Matt	C 2.H.11
Maden, Bitaran	P 3.D.7	Mata, Catherine	C 2.I.8
Madera, Rocio	O 1.B.3; CH 1.B.3	Mathur, Aakriti	C 1.A.18
Maeder, Nicolas	P 3.B.14	Mathur, Sankaip	P 3.C.18
Magness, Phillip W.	CH 1.A.32; P 1.A.32; C 1.B.27	Matilszki, Jessica	P 3.K.4
Mago, Shakun D.	C 3.A.35	Mattson, Ryan Scott	C 3.C.11
Mahajan, Kanika	C 1.B.42	Mattsson, Carolina	P 3.D.20
Mahajan, Parag	P 2.A.35	Mauldon, Jane	C 3.A.6
Mahar, Gerry J.	C 3.D.16	Maurer, Jack	C 3.A.27
Maheshri, Vikram	P 1.C.29; D 2.H.24; C 2.I.29	Maurer, Noel	CH 1.A.28; P 1.A.28
Mahía Casado, Ramón	C 2.B.17	Mauro, Joseph	P 3.D.14
Mahmoudi, Mina	P 3.A.27	Mavisakalyan, Astghik	C 2.H.14
Maillet, Annalise	P 2.H.8	Maximova, Anna	D 2.I.1; C 3.C.26
Mainali, Raju	P 1.A.15; D 2.B.27	McCannon, Bryan C.	O 1.A.1; P 1.A.1; O 1.A.23; C 1.B.10; O 1.B.23; O 1.C.1; CH 1.C.1; O 1.C.23; O 1.D.1; D 1.D.1; O 1.D.23; O 2.A.23; O 2.B.23; O 2.H.18; O 2.H.23; O 2.I.18; O 2.I.23; O 3.A.18; O 3.A.23; O 3.B.18; O 3.B.23
Maini, Luca	D 1.B.20; CH 2.I.19; P 2.I.19	McCoy, Shawn	C 2.A.21; C 2.B.22
Maitra, Pushkar	Mod 3.A.8; Pan 3.A.8	McCullough, Ellen	C 3.C.7
Majid, Farhan	C 3.D.18	McCully, Brett	P 2.B.26; D 2.B.26
Makino, Momoe	C 3.B.1	McDonough, Ian K.	C 2.A.21
Malik, Samreen	C 3.K.5	McElroy, Katherine	P 3.C.2
Malina, Robert	C 1.C.22	McGee, Josh B.	C 1.D.7; P 2.B.33; C 3.A.24
Malkova, Alina	P 3.K.7	McGee, Peter	P 2.H.35
Mallatt, Justine	D 1.B.1; O 1.C.5; CH 1.C.5; P 1.C.5	McGee, Rory	P 1.C.3
Mamkhezri, Jamal	C 1.A.15; P 1.A.29; P 3.A.27; CH 3.C.10; P 3.C.10	McGlothlin, Alexander	P 2.A.40; D 2.A.40; C 2.I.28
Mamun, Khawaja A.	P 3.B.1; D 3.B.1	McGuire, Joel	C 3.D.24
Mancellari, Armela	P 3.C.40	McGurk, Zachary C.	P 2.A.14; D 2.A.14; C 3.B.14; CH 3.K.2; P 3.K.2; C 3.K.2
Mandia, Jasdeep	P 2.H.24; D 2.H.24	McInnis, Nicardo	P 3.B.40
Mani, Subha	P 1.B.13; D 1.B.13; O 1.D.9; P 1.D.9; D 1.C.4; O 2.B.9; C 2.B.9; O 2.H.12; CH 2.H.12; C 2.H.12; O 2.I.12; CH 2.I.12; O 3.C.12	McKee, Douglas	P 2.B.3; D 2.B.3
Manian, Shanthi	C 1.C.4; C 3.C.12		
Manning, Dale	C 2.H.22		
Mansfield, Richard	P 2.I.29		

Participant	Session Number	Participant	Session Number
McKiernan, Kathleen	O 1.C.3;	Mobariz, Ahmad Shah	P 1.D.35;
.....CH 1.C.3; P 1.C.3;	D 1.D.35; P 2.A.9; C 2.A.9	
.....O 2.H.15; CH 2.H.15		Modak, Mouli	P 1.D.18
McKinney, Carl Nicholas	P 1.B.26	Moeeni, Safoura	P 1.C.43; P 3.C.4
McLaughlin, Joanne Song	C 3.D.1	Moellman, Nicholas	CH 3.A.17; P 3.A.17
McLaughlin, Patrick	D 1.C.6	Moffitt, Robert	O 2.A.11
McMahan, Chris	D 2.A.23	Mogollon, Juan	C 3.D.22
McMahan, John	P 3.C.27	Mogollon Plazas, Monica	P 3.A.2;
McMahon, Matthew John	P 3.K.4P 3.D.22	
McManus, Brian	D 1.A.19; P 2.A.19	Mohammed, Iddrisu	P 1.D.35; D 1.D.35
McMichael, Benjamin	O 1.C.25;	Mohr, Robert	P 2.I.34; D 2.I.34
.....CH 1.C.25; P 1.C.25;		Mojica-Uruefia, Tatiana	C 2.I.4
.....D 1.C.25; P 2.A.33		Monfardini, Chiara	P 2.A.4
McMullen, Steven	P 1.A.17	Monnet, Marion	C 2.B.34
McNichols, Drew	P 3.A.6	Montalvao, Joao	C 1.C.4
McQuoid, Alexander	CH 3.C.5; P 3.C.5	Montecino, Juan	P 1.D.3; D 1.D.3
Meadowcroft, Devon	D 2.I.15	Montenovo, Laura	C 2.A.28
Meadows, Benjamin	P 3.D.30	Montesinos-Yufa, Hugo Moises	C 1.C.32
Meara, Ellen	C 3.D.8	Montizaan, Raymond	C 2.B.11
Mechoulan, Stephane	C 3.B.8	Moon, Yeabin	P 3.C.5
Meiselman, Akiva Yonah	P 2.I.7; C 3.D.2	Moore, Kyle Kilgore	Pan 2.B.8
Mele, Angelo	P 2.I.2	Moore, Robert E.	C 2.B.1
Melkadze, Givi	C 3.B.35;	Moore, Sarah	Pan 2.B.31
.....CH 3.K.6; P 3.K.6		Mora, José U.	P 3.A.1
Mello, Steve	D 1.A.5; P 1.C.8	Morais, Bernardo	C 3.D.5
Melo, Emerson	P 2.I.2	Morales, Camila	D 1.B.30; C 2.A.35
Melo, Vitor Costa	P 3.D.29; P 3.K.25	Morales, Nicolas	P 2.H.13
Mendenhall, Slade	CH 3.C.24; P 3.C.24;	Moreira, Sara	P 2.I.10
.....P 3.D.34; D 3.D.34		Moreland, Timothy	P 3.B.11
Mendez-Carbajo, Diego	O 1.B.5;	Moreno-Medina, Jonathan	O 2.B.26;
.....Mod 1.B.5; Pan 1.B.5; P 2.B.3	CH 2.A.26; P 2.B.26; D 2.A.26	
Mendoza, Beverly	P 1.A.30;	Moretti, Matias	P 3.B.35
.....C 1.A.30; D 1.A.30		Morgan, Stephen	C 3.B.27
Mendoza Lopez, Fernando	D 1.B.24	Moriconi, Simone	C 1.A.40
Meng, Sisi	P 3.B.1; D 3.B.1	Moschini, Emily	C 1.B.3;
Meng Shea, Zhiling	C 2.H.25P 2.A.7; C 3.K.26	
Menzio, Guido	C 2.A.7	Moschitto, Ryan	C 2.H.5
Merrifield, John	O 1.C.28; O 1.D.28;	Mosquera, Roberto	P 1.B.10;
.....C 1.D.28; C 1.C.1	CH 3.A.2; P 3.A.2	
Metcalfe, Lori	C 1.C.1	Mostafavi-Dehzoeei, Mohammad	P 1.C.43
Meyer, Andrew G.	CH 2.B.22; P 2.B.22	Mota, Jose	P 1.A.24
Meyer, Brent H.	P 2.H.4	Motie, Golnaz	O 2.A.14; CH 2.A.14;
Meyerhofer, Pamela A.	P 3.A.4;P 2.A.14; D 2.A.14	
.....CH 3.C.31; P 3.C.31		Motolenich, Mary	P 1.A.12
Mezza, Alvaro	C 1.D.14	Mourifie, Ismael Y.	P 1.C.11; C 3.B.10
Miao, Chun-Hui	P 3.K.17	Moylan, Heather	C 3.C.7
Miao, Qing	C 1.B.18	Mozumder, Pallab	C 2.A.8; C 2.B.6;
Michaelides, Michael	P 3.C.30O 3.B.1; C 3.B.1; D 3.B.1;	
Michelson, Hope	C 3.D.27	Mroz, Thomas Alvin	D 3.A.6;
Migali, Giuseppe	C 3.D.9O 3.B.31; Mod 3.B.31	
Mihalache, Gabriel P	P 2.B.13	Mu, Ren	P 1.A.8
Mikdash, Maya	P 3.K.11	Mudrazija, Stipica	C 2.H.12
Miklanek, Tomas	P 2.A.18	Mueller, Bernardo	C 3.D.20
Mikusheva, Anna	C 3.B.7	Mueller-Smith, Michael	C 1.C.8
Miller, Gabrielle	C 2.B.4	Mueris, Christiaan	P 2.A.13
Miller, Keaton	C 3.K.22	Mugabe, Douglas	C 3.K.4
Miller, Logan James	P 2.B.23	Muhammad, Daniel	C 3.K.21
Miller, Megan	C 2.A.15	Mukherjee, Anwesha	P 3.C.27
Miller, Michelle M.	D 1.B.43	Mukherjee, Deepraj	P 3.A.15
Millimet, Daniel Lee	O 1.B.43;	Mukherjee, Shilpi	C 3.D.17
.....C 1.B.43; C 1.C.14		Mullahy, John	C 3.D.8
Minaev, Andrey	D 1.A.20; P 2.H.19	Mullan, Katrina	C 2.A.22
Minaudier, Clement	C 2.I.12	Mumford, Kevin J.	P 2.H.3; D 2.H.3
Mira, Andres Felipe	P 2.I.1	Mundt, Nicole	C 1.D.4
Miranda, Melissa	C 3.A.2	Mungan, Murat C.	C 1.C.1; D 1.C.1;
Miro, Michelle	C 1.B.18P 1.D.1; C 1.D.1; C 2.H.27	
Misas, Martha	C 3.C.16	Munoz Saavedra, Ercio Andres	P 3.A.14
Mishra, Khushbu	CH 1.A.15;	Munteanu, Andrei	P 3.A.2
.....D 1.A.15; P 2.B.27		Murdie, Amanda	C 3.C.20
Missios, Paul	C 2.H.22	Murphy, James H.	CH 3.D.21; P 3.D.21
Mitali, Shema	C 1.A.22	Murphy, Shane	CH 3.C.8; P 3.C.8
Mitchell, David T.	C 1.A.12; C 1.A.12	Murray, Christian	P 2.I.16
Mitchell, Keondra	C 2.A.6	Murray, Sheena L.	O 2.I.34;
Mitra, Aniruddha	P 1.A.2;CH 2.I.34; P 2.I.34	
.....D 1.A.2; C 1.B.29		Murray, Thomas Joseph	C 2.A.8
Mitra, Sophie	P 1.D.9		
Mobarak, A. Mushfiq	C 1.B.42		

Participant	Session Number	Participant	Session Number
Murtazashvili, Ilia	C 1.B.27; O 2.A.25; C 2.A.25; D 2.A.25; O 2.B.25; C 2.B.30; C 2.B.25; C 2.B.25; D 2.B.25; C 3.K.11	Norwood, Brent Irle	P 1.D.8
Mustre Del Rio, Jose	C 2.A.7	Nouve, Yawotse	P 3.C.7
Muyeed, Ahadul Kabir	C 3.K.19	Nowrasteh, Alex	P 2.B.18
Myers, Andrew	C 1.C.31	Numa, Guy	Pan 1.C.18
Myers, Samuel L.	O 1.D.41; Mod 1.D.41	Nunley, John M.	C 1.D.7; D 1.D.7
Myong, Sunha	P 2.A.2; D 2.B.2	Nuzhat, Kanti Ananta	C 3.K.27
N		Nyeki, Gabor	P 3.C.22
Naddeo, JJ	P 2.A.24; C 2.I.9	Nygaard, Vegard Mokleiv	C 1.B.7
Naher, Samsun	C 2.A.8; P 3.C.23	O	
Naim, Nehan	CH 2.I.21; P 2.I.21	O'Connell, Laurence Francis	P 3.B.9
Nakajima, Nozomi	C 1.A.40	O'Flaherty, Oscar	P 3.D.7
Nakashima, Kunio	C 3.B.41; CH 3.C.14; P 3.C.14	O'Keefe, Siobhan	D 1.C.23; C 2.B.28; P 2.I.11
Nal, Osman	CH 3.B.34; P 3.B.34; P 3.C.3; C 3.K.26	O'Reilly, Colin W.	D 3.A.23; P 3.D.4
Nandi, Arindam	C 1.D.9; C 2.B.9	Obadic, Alka	C 3.D.13
Narayanan, Abhinav	C 1.B.8	Oconnor, Christopher Gavin Andrae	P 3.A.23
Nassarawa, Shamsuddeen	P 2.A.32	Ogbeifun, Lawrence	P 1.B.23
Nassehi, Ramin	P 1.B.11; D 1.B.11	Ogden, Benjamin G.	P 3.C.22; CH 3.K.32; P 3.K.32
Nath, Hiranya K.	CH 3.K.31; P 3.K.31	Ogrokhina, Olena I.	P 1.D.3; D 1.D.3
Navarro, Carlos Ernesto	C 1.C.1; C 1.C.32	Ogunc, Asli	C 3.K.33
Navarro, Gaston	P 1.A.3	Oh, Sohae	P 1.C.23
Naven, Matthew	O 1.C.26; CH 1.C.26; P 1.C.26	Oh, Town	P 2.A.23
Nawaz, Muhammad	P 3.D.23	Okpiaifo, Glory	P 3.B.27
Nayak, Arnab	P 2.B.4; D 2.B.4	Okunogbe, Okunogbe	C 2.I.12
Ndiaye, Abdoulaye	P 2.H.15	Oladi, Reza	C 2.A.30
Nedelescu, Daniel	CH 3.D.24; P 3.D.24	Oliobi, Ifeatu	C 2.I.12; P 3.A.2
Nehiba, Cody	P 1.D.22	Olmstead, Todd	D 1.C.13
Neill, Kelly	D 2.A.19; P 2.I.19	Omberg, Robert Tucker	P 1.D.17; P 3.D.30
Nekipelov, Denis	P 2.A.15	Omurtek, Miray	C 1.D.2
Neller, Seth	P 2.I.23	Oni, Mehedi Hasan	P 1.B.23
Nencka, Peter	O 2.I.3; CH 2.I.3; O 2.B.28; CH 2.B.28; P 2.B.28; C 2.I.3	Onodipe, Grace	C 2.I.17
Nene, Gibson	C 3.B.34	Orazem, Peter F.	C 3.K.31
Nettuno, Laura	P 1.D.29; D 1.D.29	Orgill Meyer, Jennifer	P 2.H.22; P 3.A.21
Neuyou Nana, Romeo Eric	P 2.B.12	Orlov, George	C 2.B.3
Newberry, Peter W.	CH 1.A.19; P 1.A.19; D 1.D.20	Orozco-Aleman, Sandra	O 1.B.16
Newbold, Steve	P 1.A.6	Orr, Ashley E.	P 3.K.21
Newman, Patrick T.	CH 2.A.31; P 2.A.31	Orrenius, Pia M.	Pan 1.D.33; O 2.A.35; C 2.A.35; P 2.B.1; C 2.B.1; D 2.I.1
Ngo, Diana	C 3.B.6; C 3.K.31	Ortega, Alberto	D 1.B.16; P 1.C.44
Nguimkeu, Pierre	C 2.A.15; D 2.A.15	Osang, Thomas	P 1.D.31
Nguyen, Hien T.	P 1.B.9	Osborne-Christenson, Eric	P 2.B.29
Nguyen, Hieu	P 1.D.10	Osika, Jayson	C 1.B.16
Nguyen, Lan	P 3.A.22	Osler, Carol	P 3.B.34
Nguyen, Luyen	D 1.D.24	Ostrizek, Franz	P 3.D.24
Nguyen, Ly	P 3.K.12	Ostry, Jonathan	C 1.D.12
Nguyen, Tung Nhu	P 3.C.16	Otero Cortes, Andrea	P 2.I.4
Nicholas, Lauren	C 3.C.24	Ouayogodé, Marietou	P 3.D.8
Nie, Jun	P 3.K.29	Outen, James F.	C 3.D.31
Nielsen, Kirby	P 3.A.31	Owens, Emily	C 1.D.1
Nientiedt, Daniel	P 3.B.19	Owusu-Antwi, George	CH 3.C.7; P 3.C.7
Nikolaou, Dimitrios	D 1.D.7; P 2.A.6; CH 3.K.23; P 3.K.23	Oxley, Jonathan	P 3.A.27; CH 3.D.29; P 3.D.29
Nikolic, Jelena	CH 3.B.10; P 3.B.10	Oxman, Jeffrey	C 3.K.2
Nilsson, Therese	P 2.H.30; D 2.I.30	Özak, Ömer	O 1.A.4; CH 1.A.4; O 1.C.12; CH 1.C.12; C 1.C.12; O 1.D.12; CH 1.D.12; D 2.A.9; O 2.B.14; O 2.H.14; CH 2.H.14; O 3.B.12; CH 3.B.12; C 3.B.12
Nishida, Takanori	C 2.I.2	Ozen, Ilhan Can	C 1.D.2
Niu, Mingzi	P 1.A.23	Özgöde, Onur	P 2.B.32; D 2.B.32
Nix, Emily	D 1.C.8; O 2.H.6; CH 2.H.6; P 2.H.6	Ozier, Owen	Pan 3.A.8
Njoroge, Phil	C 3.A.26	Ozkan, Serdar	C 1.B.3; C 3.D.14
Nobel, Anne	P 1.C.22	Ozturk, Orgul D.	C 1.A.11; CH 1.B.10; O 1.B.12; O 1.C.14; CH 1.C.14; O 1.D.2; C 1.D.2; O 2.A.9 CH 2.A.9; D 2.B.11; CH 2.H.5; O 2.H.8; O 2.I.11; D 2.I.11; D 3.A.22; D 3.C.6; O 2.B.10
Nogo, Goldion	C 3.D.4	P	
Nolan, Zachary	D 1.D.19; P 2.A.19	Pabilonia, Sabrina Wulff	P 2.I.22
Norgaard, Julia R.	P 1.C.32; D 2.H.18 P 3.K.30; CH 3.K.30		
Norris, Conor	P 1.D.15		
Norris, Josh	P 3.K.28		
Norton, Benjamin	C 3.D.27		
Norton, Brandon	C 3.D.18		
Norton, Max	P 2.A.24; D 2.I.9		

Participant	Session Number	Participant	Session Number
Packham, Analisa	D 1.C.14; Pan 1.D.34; P 2.H.6; D 2.I.11	Peralta, Abigail	Pan 1.D.25; C 2.A.21; P 2.B.29
Pacula, Rosalie	C 1.B.14	Perdue, Caylin	P 1.C.27; D 1.C.27
Padilla-Romo, Maria	O 1.A.40; CH 1.A.40; C 1.A.40; O 2.B.15; CH 2.B.15; P 2.B.15; D 2.B.15; P 2.H.5	Pereira, Alvarez	C 2.I.12
Paik, Christopher	P 3.D.5; C 3.D.19; P 3.K.33	Perez, Levi	C 2.I.20
Paik, Jeehoon	P 3.D.19	Pernoud, Agathe	P 3.B.33
Pakaluk, Catherine Ruth	P 1.B.33	Perova, Elizaveta	C 3.A.29
Palandati, Charles	P 1.C.27; D 1.C.27	Perry, Andre	P 1.B.17; D 1.B.17
Paldam, Martin	CH 2.H.30; D 2.H.30; P 2.I.30	Peruffo, Marcel	C 3.D.14
Palguta, Ján	C 1.C.16	Pesko, Michael	C 1.B.14; D 1.D.14; P 2.B.16; C 3.B.13
Palida, Ali	P 2.A.25; D 2.A.25	Pesner, Matthew	P 2.H.13
Palinko, Gabor	D 1.A.19; P 1.D.19	Pessoa, Pedro	P 2.A.24; D 2.I.9
Palm-Forster, Leah H	C 1.D.6	Petach, Luke	C 1.A.14; P 1.B.17; D 1.B.17; P 2.A.31; D 2.H.23
Palma, Marco A	C 2.H.27	Peter, Richard	CH 3.K.27; P 3.K.27
Palsson, Craig	P 1.A.28; D 1.A.28	Peters, H. Elizabeth	P 2.H.12
Paluszynski, Radek	C 2.B.17	Petitfils, Brad	C 2.H.3
Panda, Bibhudutta	O 2.A.10; CH 2.A.10; P 2.A.10	Petrescu, Monica	C 2.H.28
Panda, Pallavi	P 3.D.12	Petrolia, Daniel	P 3.B.21
Panovska, Irina	P 3.K.6	Petrosky-Nadeau, Nicolas	P 2.H.9
Papageorgiou, Chris	P 1.B.8; P 1.D.12	Petrunia, Robert	C 1.D.40
Paraschiv, Mihai	CH 3.C.26; P 3.C.26	Pham, Hoang	C 1.C.42; D 3.C.33
Parisian, Daniel J	P 2.A.6	Phaneuf, Dan	P 1.A.21
Park, Doyoung	C 3.K.9	Phelan, Thomas	C 1.B.3; P 3.D.27; P 3.K.13
Park, Hyun	P 3.D.32	Phelps, Ryan	CH 3.B.14; P 3.B.14
Park, Jun-Tae	P 3.C.26	Phillips, Grace N.	P 3.K.11
Park, Junpyo	C 2.B.7	Piano, Ennio	CH 1.B.32; P 1.B.32; C 3.A.10; C 3.D.17; C 3.K.15
Park, Kwangyong	C 2.B.17	Piccotti, Louis	C 3.C.30
Park, Narae	P 3.K.14	Pierce, Justin	P 1.D.40
Park, Sangyoon	CH 2.H.17; P 2.H.17	Pieters, Gina C.	P 1.B.34
Park, Se Mi	P 3.C.26	Pinate, Adriana	C 1.A.11
Park, Sihyun	P 3.D.22	Pineda-Torres, Mayra	P 2.B.10
Park, Sohee	P 3.D.7	Pingle, Mark	C 3.A.27
Park, Sungmin	P 3.D.14	Pinkston, Josh	P 3.B.10
Parker, Susan W.	P 1.A.40; D 1.A.40	Pinotti, Paolo	C 2.H.28
Parker, Susan	C 2.A.34	Pinto, Pablo M.	C 1.C.42
Parker, Thomas	C 1.B.6	Pinto, Santiago	C 1.C.42
Parsons, Eric	Pan 1.C.34	Pirozhenko, Yakym	P 1.A.19; D 2.I.19
Partridge, Mark	C 2.I.17	Pitts, Abigail	C 2.A.28
Pastor, Daniel	P 3.B.16	Pitts, Joshua D.	C 3.C.11
Pastorino, Elena	C 1.C.16	Pitts, M. Melinda	D 1.D.2; O 2.B.11; C 2.B.11; D 2.B.11; O 3.A.6; CH 3.A.6
Patacchini, Eleonora	P 1.D.13; C 3.K.9	Plante, Michael	C 1.B.7
Pate, Jennifer	C 3.A.35	Platzer, Josef	P 3.D.14
Patel, Darshak	P 1.B.34	Plemmons, Alicia Morgan	D 1.A.12; C 1.C.14; P 1.D.15; Pan 3.C.1
Patra, Soma	C 3.D.16	Podemska-Mikluch, Marta	Pan 2.B.31; P 2.H.33
Patrinos, Harry	C 1.A.40	Pohl, Vincent	C 1.C.11
Pattison, Nathaniel	O 1.B.43; CH 1.B.43; P 1.B.43; C 2.A.35	Poirier, Alexandre	P 2.H.15
Paudel, Jayash	P 1.B.2; D 1.B.2	Poisal, Kelsey	P 3.B.21
Paul, Rodney J	C 2.B.20	Polimeni, John M.	CH 3.K.18; P 3.K.18
Pavan, Ronni	P 2.A.2; D 2.B.2	Ponce de Leon, Mercedes	P 2.B.14
Pavel, Tanvir	P 2.B.6	Ponce Rodríguez, Raúl Alberto	P 3.C.28
Payan, Tony	P 3.C.28	Pons Rotger, Gabriel	C 1.B.30
Payne, James E.	C 3.B.16	Poole, Jennifer	P 2.I.5; D 2.I.5
Paz, Lourenco	C 2.I.5; O 3.B.17; CH 3.B.17; C 3.B.17	Popovic, Milos	C 3.D.9
Paz-Pardo, Gonzalo	P 1.B.3	Porter, Catherine	C 1.D.9; C 2.B.15
Pearlman, Sarah	C 2.A.35	Portner, Claus C.	P 1.B.29; D 1.B.29
Pecorino, Paul	C 1.C.1; CH 1.D.1; D 1.D.1	Posey, Sean	P 1.C.35; D 1.C.35
Pegoraro, Stefano	P 3.C.25; CH 3.K.19; P 3.K.19	Posso-Suarez, Christian	C 3.A.2
Peluffo, Cecilia	O 1.A.40; CH 1.A.40; P 1.A.40; D 1.A.40; O 2.B.15; CH 2.B.15; C 2.B.15; C 2.H.5	Powell, David	C 1.D.14; C 2.I.15
Penciakova, Veronika	O 1.D.30; CH 1.D.30; P 1.D.30	Powers, Thurston	P 1.D.28
Peng, Linan	O 2.I.33; CH 2.I.33; P 2.I.33	Pozzoli, Dario	P 2.A.27; D 2.A.27
Peng, Lizhong	C 3.K.27	Prados, Maria Jose	C 1.D.7
Penglase, Jacob	P 3.A.4	Pram, Kym	CH 1.B.4; P 1.B.4
Penn, Jerrod	P 1.C.22; P 1.D.6	Premkumar, Deepak	P 1.A.5; D 1.B.1
Pepper, John	C 2.A.15	Prettyman, Alexa	D 2.B.10
		Price, Joseph	C 1.B.30
		Price, Joshua A.	P 2.H.20; D 2.H.20
		Price, Michael Holton	C 3.K.22
		Prieger, James E.	CH 3.B.13; P 3.B.13

Participant	Session Number	Participant	Session Number
Prina, Silvia.....	C 2.A.34	Reasner, Mason	P 1.B.40
Prinz, Daniel	C 1.B.43	Rechard, Kyle	P 3.A.11
Pritchard, David L.....	D 1.A.35; P 1.B.35;	Redford, Audrey.....	P 1.A.27; D 1.A.27;
.....	P 3.A.22; D 3.A.22	D 1.B.31; CH 1.C.32; P 1.C.32
Priyanka, Sadia	O 3.A.29; P 3.A.29	Rees, Daniel	C 2.B.11
Priyo, Asad Karim Khan.....	P 3.K.27	Reeves, Kavey Nicole	C 1.A.27
Puente, Raquel.....	C 3.A.1	Reichman, Nancy E.....	C 3.A.6
Pun, Khusiman.....	D 1.A.15; P 2.B.27	Reilly, Chandler	P 2.B.30
Putnam-Hornstein, Emily.....	C 3.A.6	Reilly, Patrick A.	CH 3.C.2;
Putterman, Louis	C 1.C.12	P 3.C.2; P 3.K.2
Q		Reinarts, Nicholas	C 2.H.32
Qi, Shi.....	D 1.C.20; CH 1.D.19; P 1.D.19	Ren, Meiqing	P 3.A.16
Qian, Xuechao (Jane).....	P 3.D.9	Rendon, Silvio	P 1.A.10; D 2.A.2;
Qiu, Qihua	C 3.C.23; P 3.D.1	P 2.B.2; CH 2.I.8
Qu, Guangjun	P 3.K.24	Reyes-Heroles, Ricardo	P 1.A.10
Quainoo, Ruth	P 2.I.21;	Reynolds, Kara.....	O 1.D.3; CH 1.D.3;
.....	C 2.B.21; C 3.B.28	O 2.I.5; CH 2.I.5;
Quast, Troy.....	O 1.A.13;	D 2.I.5; CH 3.K.20; P 3.K.20
.....	CH 1.A.13; C 1.A.13	Reynolds, Stanley.....	P 1.D.4
Queen, Will.....	D 1.C.13;	Rhine, Walker	P 3.D.29
.....	P 3.B.23; P 3.D.3	Rholes, Ryan	P 3.B.33
Query, Jason	C 3.D.30	Ribar, David.....	CH 1.B.29; O 1.D.10;
Quillen, Eliza.....	C 2.I.31	P 1.D.10; D 1.D.10; D 2.I.22
Quincy, Sarah.....	O 1.B.15;	Rice, Ketra	C 2.B.4
.....	CH 1.B.15; P 1.B.15	Richards, Michael R	C 3.A.20
Quinn, Dennis.....	C 1.D.12	Richardson, Leslie.....	C 1.D.22
Quintanar, Sarah	C 3.K.4	Richter, Alexander	C 1.B.7
Quintero, Luis	C 1.B.24	Ridley, William	C 3.K.9
Quispe, Merlene-Patrice.....	P 1.D.28	Rietz, Justin.....	P 3.B.22
Quispe-Agnoli, Myriam	D 1.B.16;	Rigotti, Luca.....	C 3.A.31
.....	O 2.B.4; CH 2.B.4;	Riise, Julie	C 1.B.13
.....	P 2.B.4; D 2.B.4	Río Nevado de Zelaya, Monica	P 3.A.19
Quistorff, Brian.....	P 1.B.6	Rioja, Felix.....	O 1.B.8; CH 1.B.8; C 1.B.8
Q		Rios-Avila, Fernando	D 2.A.9; P 2.B.1
Rabe, Collin.....	C 1.C.41	Ritter, Patricia.....	D 1.C.4; P 3.A.1
Rabinovich, Stanislav	O 1.A.3;	Riukula, Krista	C 2.H.6
.....	CH 1.A.3; C 1.A.3;	Rivadeneyra, Ivan.....	P 3.B.10
.....	O 2.H.9; CH 2.H.9; C 2.H.9	Rivera, Roman Gabriel	P 1.A.5
Raddatz, Rick	P 3.C.21	Rizzo, Mario.....	Pan 2.H.31; C 2.I.32;
Radoniqi, Fatos	C 2.A.10	O 3.B.19; CH 3.B.19; P 3.B.19
Raff, Zach	C 2.B.22;	Roark, Christopher	C 1.B.34
.....	CH 2.H.21; P 2.H.21	Roark, Marc.....	C 1.C.2
Raghav, Manu	O 2.A.6; C 2.A.6;	Roberts, Adam.....	P 1.A.35; D 1.B.35
.....	O 2.H.3; CH 2.H.3;	Robertson, Raymond.....	P 1.A.30;
.....	P 2.H.3; D 2.H.3	D 1.A.30
Rahman, Ahmed S.	C 3.C.5	Roch, Francisco.....	C 3.B.24
Rahman, Atiya.....	C 1.A.2	Rocha, Nadia.....	C 1.B.44
Rahman, Md Atiqur.....	P 2.A.8; C 3.C.23	Rochet, Jean-Charles.....	C 1.A.22
Rahman, Sajjadur.....	P 3.A.11	Rocheteau, Guillaume	C 2.H.9
Raissan, Kerri	D 2.A.34; D 2.B.10	Rode, Martin.....	D 2.H.30; P 2.I.30
Rajagopalan, Shruti.....	C 3.A.7;	Rodgers, Luke P.	P 1.C.17;
.....	Mod 2.H.31; Pan 2.H.31	D 1.D.16; D 2.I.18
Raman, Shyam.....	P 1.B.14	Rodgers, William M.	C 1.C.10; D 3.A.1
Ramachandran, Rajesh.....	Pan 1.A.41	Rodgers, Yana V.....	P 2.B.9
Rambachan, Ashesh	C 2.H.11	Rodrigue, Joel.....	CH 1.B.40; P 1.D.40
Ramezani, Rasoul.....	D 1.C.17; P 1.D.16	Rodrigues-Lesmes, Paul	P 3.C.29
Ramirez, Katherine.....	P 2.B.15; D 2.B.15	Rodriguez, Cesar M.....	C 1.D.3
Ramirez, Kenia	C 3.B.10	Rodriguez, Juan G.....	C 3.B.28
Ramirez, Miguel D.....	CH 3.K.8; P 3.K.8	Rodriguez Planas, Nuria.....	P 1.A.40;
Ramírez-Bustamante, Natalia	C 3.B.4	D 1.A.40
Ramsay, Kristopher	C 2.B.24	Rodriguez-Sanchez, Jose Ivan.....	P 3.C.28
Randolph, Greg	O 3.A.26; CH 3.A.26;	Roe, Brian.....	C 3.C.13
.....	D 3.A.26; P 3.A.26	Rogic Dumancic, Lucija	C 3.D.13
Rashid, Afzalur	C 3.B.1	Rojas, Eugenio	P 2.B.13; P 3.B.35
Rasmussen, Astrid Wurtz	C 3.A.4	Roldan, Francisco.....	P 3.B.24
Rasmussen, Jorgen.....	P 2.A.29; D 2.A.29	Roldan, Jessica	C 3.D.5
Raval, Devesh R.....	D 1.D.19;	Romano, Teresa Foy	D 1.C.23; P 3.K.23
.....	CH 2.H.19; P 2.H.19	Romarri, Alessio	P 2.B.26
Ravindran, Saravana	P 1.B.13;	Romero, Alfredo A.	P 1.B.16
.....	D 1.B.13; C 2.H.16;	Romero, Arturo	D 2.A.24; P 2.I.9
.....	P 3.A.29; D 3.A.29	Romero, Maria Noelia.....	P 1.A.9
Ray, Arijit.....	P 2.B.20; D 2.B.20; P 3.K.1	Romero, Michael	P 1.A.33
Rayamajhee, Veeshan	P 1.A.15;	Romiti, Agnese	C 2.I.1
.....	CH 2.B.27; D 2.B.27	Rosa, Benjamin	D 1.A.19; P 1.D.20
Raza, Mian Farrukh	P 3.C.20	Rosales Rueda, Maria	P 2.H.25
Razzolini, Laura.....	C 1.C.30; C 1.D.8;	Rose, Jonathan	P 1.B.15
.....	CH 3.A.35; P 3.A.35	Rosenbloom, Joshua.....	D 2.I.7; Pan 3.A.33

Participant	Session Number	Participant	Session Number
Rosenblum, David	P 3.C.31	Sanchez-Aragon, Leonardo	C 2.A.13
Rosenquist, Jaclyn	P 2.A.26	Sanchez-Piñol, Daniel	P 3.A.32
Rosenzweig, Mark	C 1.D.5	Sandoval, Hector H.	P 3.K.12
Rosokha, Yaroslav S.	C 1.D.18	Sanin, Deniz	P 2.A.34
Ross, Amanda	D 1.C.17; P 1.D.16	Sankhil Lamkang, Anjana	C 1.D.9;
Rosser, Barkley	O 2.I.6; CH 2.I.6; P 2.I.6		C 2.B.9
Roth, Jonathan Daniel	P 2.H.11	Sant'Anna, Pedro H. C.	P 1.C.11;
Rothert, Jacek	CH 3.K.25; P 3.K.25		C 1.C.11; CH 2.H.11;
Rothwell, Jonathan	C 1.B.17		CH 2.I.13; C 3.B.7; D 3.B.7
Rotimi, Mathew Ekundayo	C 2.A.32	Santiago, Thais Muniz Ottoni	C 2.A.22
Rothhoff, Kurt W.	C 2.A.20	Santos, Luan	P 3.A.10
Rouanet, Louis Claude	P 3.A.9; D 3.A.9	Santos Silva, João	C 1.B.44
Rouhi Rad, Mani	CH 2.H.22; P 2.H.22	Sanyal, Amrita	P 3.D.12
Rouse, Kathryn	P 3.D.18	Sapci, Onur	C 3.B.13; P 3.C.5
Roush, Justin	C 3.A.24	Sara, Raisa	O 3.A.29; CH 3.A.29;
Rousseau, Peter	C 1.A.28		C 3.A.29; D 3.A.29
Routh, Aditi	P 3.K.9	Saral, Krista Jabs	O 1.B.41; O 1.C.30;
Roy, Labanyalata	P 3.A.10; P 3.D.17		O 1.D.18; O 2.A.18; O 2.B.35;
Roy, Twinkle	P 3.C.7		O 2.H.35; O 2.I.36; CH 2.I.36;
Rubalcaba, Joaquin Alfredo Angel	D 1.B.16; O 2.I.15; D 2.I.15		P 2.I.36; O 3.A.35; O 3.B.22
Rubenstein, Ross	C 1.D.10	Sarangi, Sudipta	C 1.B.41; O 1.C.15;
Ruder, Alex	C 3.A.6		C 1.C.15; O 1.D.9; O 2.A.10;
Rudolf, Robert	C 3.D.4		C 2.A.10; O 2.B.9; O 2.H.12;
Rue, Bailey	C 2.B.20		O 2.I.12; O 3.A.12; O 3.C.12
Ruffini, Krista	P 2.A.28; D 2.A.28;	Saraswat, Deepak	O 2.H.24;
	D 2.B.11; P 3.A.6		CH 2.H.24; P 2.H.24;
Ruiz-Ortega, Claudia	C 3.D.5		D 2.H.24; C 3.B.4
Rupp, Nicholas G.	CH 1.B.19; P 1.B.19;	Saravia, Antonio	P 3.B.42;
	D 1.D.19; O 2.A.40;		C 3.D.11; C 3.K.31
	CH 2.A.40; D 2.A.40;	Sardar, Md Ferdous Zaman	P 3.B.1;
	O 2.B.7; CH 2.B.7; C 2.B.7;		D 3.B.1
	O 2.H.7; CH 2.H.7; P 2.H.7	Sardar, Naafey	P 3.C.15
Ruseski, Jane E.	C 2.B.20; C 3.K.1	Sarin, Maivand	P 2.I.36
Russel, Dominic	C 2.H.27	Sarkar, Aditi	P 2.H.22
Ruta, Michele	C 1.B.44	Sarsons, Heather	C 1.B.10
Rutherford, Ronald	C 3.K.24	Sasaki, Yuya	O 1.C.11; CH 1.C.11;
Ruyssen, Ilse	C 2.H.1		O 1.D.11; CH 1.D.11; C 1.D.11;
Ryan, Matt E.	P 1.B.26; D 2.I.18		O 2.H.11; P 2.H.11; O 2.I.13
S		Sato, Ryoko	C 1.C.4
Sabia, Joseph	P 2.A.4; D 2.B.11;	Sauer, Raymond	P 1.B.26
	C 2.B.16; C 3.A.6	Sauley, Beau	C 1.B.6; P 3.D.28
Sadana, Divya	P 3.C.2	Savchenko, Olesya M.	C 1.D.6; D 1.D.6
Sadoff, Sally	C 2.B.33	Sawarn, Ujjawal	P 3.C.20
Saenz-Armstrong, Patricia	P 3.A.34	Sawyer, W. Charles	P 1.D.31
Saffie, Felipe	O 1.A.10; CH 1.A.10;	Saygili, Meryem	P 3.C.8
	O 2.B.13; CH 2.B.13	Sayre, Susan	C 3.K.28
Safford, Samuel	C 2.B.16	Scarcioffolo, Alexandre Ribeiro	P 1.A.29; D 2.I.23
Safner, Ryan Vincent	CH 3.A.32;	Scartascini, Carlos G.	C 3.K.29
	P 3.A.32	Schaefer, Alexander	P 2.H.33
Sager, Lutz	P 2.B.21	Schaller, Jessamyn	C 2.A.4
Saggi, Kamal	O 1.C.42;	Schanzenbach, Diane Whitmore	C 2.A.28
	CH 1.C.42; C 1.C.42	Schauer, Tim	Pan 3.B.31
Saha, Bikramjit	P 3.C.26	Schaur, Scott	C 3.K.28
Sahay, Abhilasha	P 3.A.29; D 3.A.29;	Scheall, Georg Davis	P 1.A.32
	CH 3.B.6; P 3.B.6	Schechter, Lauren	P 2.A.34
Sakaguchi, Shosei	C 2.H.11	Scheld, Jessica	P 2.A.6
Sakib, Abdullah Muhammad	C 1.A.6	Schellhorn, Carolin	C 3.K.33
Salas, Sergio	CH 3.C.34; P 3.C.34	Schild, Jake	CH 3.K.12; P 3.K.12
Salazar-Saenz, Mauricio	P 2.A.2;	Schlenker, Wolfram	C 2.B.22
	CH 2.B.2; D 2.B.2	Schlosky, Minh Tam Tammy	P 3.D.31
Saldain, Joaquin	P 2.B.23	Schmick, Ethan	C 2.B.28
Salgado Inabez, Sergio C.	P 1.B.3;	Schmidbauer, Eric	CH 3.K.17; P 3.K.17
	CH 1.C.16; P 1.C.16;	Schmidpeter, Bernhard	C 2.I.8
	C 1.C.16; CH 3.D.14; P 3.D.14	Schmidt, Lucie	D 1.C.14; P 2.H.8
Saloner, Brendan	C 1.B.14	Schmutte, Ian	O 2.A.27; CH 2.A.27
Salter, Alexander	CH 1.C.33; P 3.B.32	Schneider, Mark	D 1.A.23; P 3.D.24
Salvati, Andrea	D 1.A.35; P 1.B.35	Schneider-Strawczynski, Sarah	P 3.B.42
Salvino, Robert	P 2.I.31; P 3.A.26		C 1.C.8
Samano, Mario	P 1.D.4	Schnepel, Kevin T.	C 1.B.28
Samof, Kelly	C 1.D.29	Schniter, Eric	C 3.D.33
Sanbower, Kaylyn Renee	CH 1.B.20;	Schold, Jesse	C 3.K.27
	P 1.B.20; D 2.I.19; P 3.B.23	Schroeder, Carsten	P 2.I.6;
Sanchez, Ricardo A.	C 3.A.1	Schuler, John Steven	Pan 3.C.19
Sánchez, Alan	C 2.B.15	Schulkind, Lisa	C 1.B.12
Sanchez Cumming, Carmen Sanchez	C 3.K.21	Schulman, Eric	C 3.K.15

Participant	Session Number	Participant	Session Number
Schwab, Steve.....	C 3.A.20; CH 3.B.20; P 3.B.20; D 3.B.20	Shonchoy, Abu S.	CH 1.C.35; P 1.C.35; D 1.C.35; CH 2.H.16; P 2.H.16; CH 3.A.23; D 3.A.23; CH 3.B.1; P 3.B.1; CH 3.C.12; P 3.C.12
Schwam, Daniel.....	P 2.B.6	Shoulders, Angela	P 1.C.14
Schwartz-Soicher, Ofira.....	C 3.A.6	Shr, Yau-Huo	CH 1.D.21; P 1.D.21
Scida, Daniela	P 3.D.5	Shrago, Brad Daniel	D 2.B.7; P 2.H.7
Scott, Dana	C 1.B.43	Shunko, Masha	C 1.D.18
Scott, Garrett	P 1.B.19; D 2.I.19	Shurchkov, Olga I.	P 1.A.11
Scott, Jonathan B.	P 2.A.21	Sickles, Robin	C 3.B.14
Scur, Daniela	P 2.A.27; D 2.A.27	Siegel, Jordan.....	C 2.H.28
Scyphers, Stephen	C 3.B.21	Sills, Erin.....	C 2.A.22
Seager, Jennifer	C 1.C.4	Silos, Pedro	O 1.A.24; CH 1.A.24; C 1.A.24; O 2.A.7; CH 2.A.7
Seals, Alan.....	P 1.D.7	Silver, David.....	C 1.D.26
Sedgley, Norman	P 3.C.26	Silveus, Neil	P 2.B.24; D 2.B.24
See, Kurt.....	P 2.H.15	Sim, Yongbo	P 1.B.1
Seegert, Sofie	P 3.C.21	Simon, Andrew	C 1.B.22
Sekhri, Sheetal	P 1.B.42; D 1.B.42	Simon, Kosali.....	C 1.B.14; C 2.A.28; C 2.H.8
Sekiguchi, Tadashi.....	P 3.C.25	Simpkins, Cory	P 3.C.25
Sellak, Manaf.....	P 3.C.22	Sinclair, Tara	C 1.C.6
Sellers, Emily A.....	P 1.A.28; D 1.A.28	Singh, Jobanjit	C 3.D.4
Seminario-Amez, Cristhian.....	P 1.C.6	Singh, Sanjay	P 1.B.23
Sen, Bisakha	P 1.A.13	Sinkey, Michael Jon	C 3.K.27
Sen, Gitanjali	C 3.B.12	Sirin, Selahattin Murat	C 1.D.4
Sen, Kritika	P 3.A.23	Sisk, Julia	P 1.C.27; D 1.C.27
Sengupta, Rajeswari	P 1.A.18	Skarbek, Emily.....	Pan 1.A.31; D 1.B.31
Seo, Bongsun	P 3.D.15	Skedinger, Per	C 3.K.21
Sepulveda, Cristian F.....	P 3.A.26; D 3.A.26	Skidmore, Mark	C 2.A.8
Serra, Danila.....	Pan 1.C.34; CH 1.D.9; P 1.D.9; Pan 3.A.8	Skipper, Niels.....	C 2.A.12
Sessa, Candice	C 1.A.12	Skira, Meghan	D 2.I.11; P 3.B.20; D 3.B.20
Severen, Chris.....	P 3.K.30	Slechten, Aurelie.....	C 2.I.2
Sevindik, Irem	C 1.D.4	Sloan, CarlyWill	D 1.A.5; P 1.C.8
Seward, Jonathan.....	C 2.I.26; D 2.I.26	Sloczynski, Tymon.....	O 3.B.7; CH 3.B.7; P 3.B.7
Shachmurove, Yochanan.....	C 2.I.5	Sløk-Madsen, Stefan Kirkegaard.....	CH 3.A.10; C 3.C.21; P 3.A.10
Shaeye, Abdihafit.....	CH 2.I.4; P 2.I.4	Sloot, Peter MA.....	C 3.D.20
Shah, Farhed A.	C 1.A.29	Smeets, Valerie	C 2.H.13
Shah, Manisha.....	C 1.B.13; P 1.C.4; C 3.A.29	Smirnyagin, Vladimir.....	P 1.D.30
Shakya, Shishir.....	D 1.A.12; C 1.D.15; P 2.A.9; C 2.I.15	Smith, Chantal Denise.....	P 1.C.10
Shanks, Olga	P 3.A.28	Smith, Daniel Joseph.....	Pan 1.A.31; O 2.A.32; CH 2.A.32; C 2.A.32; O 2.H.32; CH 2.H.32
Sharifova, Manizha.....	P 3.C.16	Smith, Joey	P 3.C.30
Sharma, Anisha	Pan 1.A.41	Smith, Joshua P.....	P 2.I.18
Sharma, Arvind	P 3.K.21	Smith, Maureen	C 3.D.8
Sharma, Keshob.....	P 3.K.25	Smith, Nathaniel	P 3.B.30
Sharma, Shahil	C 3.C.15	Smith, Rhet.....	P 1.C.5; C 2.A.29; D 2.A.29; C 3.A.24
Sharma paudel, Nawaraj.....	P 3.C.33; D 3.C.33	Smith, Stephen L.S.....	P 3.B.17
Sharpe, James M.	P 2.I.1	Smith, Tucker.....	P 1.C.29
Sharpe, Rhonda Vonshay.....	D 3.A.1	Smythe, Andria	Pan 3.B.15; CH 3.D.25; P 3.D.25
Sheehan, Kathleen M.....	C 3.D.4	Snow, Nathanael D.....	CH 3.C.21; P 3.C.21
Sheldon, Tamara	O 1.B.18; CH 1.B.18; P 1.B.18; C 1.B.18; D 2.I.23	Snyder, Allison	C 3.C.11
Shemyakina, Olga	O 1.A.8; CH 1.A.8; P 1.A.8	Sobel, Russell S.	C 3.K.13
Shen, Hewei	P 2.I.25	Soderbery, Anson	P 1.C.24
Shen, Leilei	C 3.B.17	Sofianos, Andis.....	CH 2.H.35; P 2.H.35
Shen, Ting	C 2.I.8	Sokolova, Anna.....	CH 1.A.6; P 1.A.6; C 3.B.9
Sheng, Xuguang (Simon)	P 1.C.6	Soland, Jim	C 2.B.33
Shenoy, Ajay	C 2.A.10	Solenberg, Allen	C 3.A.20
Shera, Marcus Hagop.....	P 3.D.26	Solimine, Philip.....	P 3.D.21
Sheth, Ketki	P 1.C.4; P 3.C.12	Solomon, Keisha	P 1.B.14; C 1.C.5; D 1.D.14
Shi, Maggie.....	P 3.D.8	Solow, Benjamin	D 2.A.24; P 2.I.9
Shi, Shuang	P 1.C.12	Sonchak, Lyudmyla	P 3.A.4
Shi, Weiyl	C 1.B.44	Song, Cuicui	P 3.A.17
Shi, Xinyan	C 1.C.2	Song, Dongho.....	C 1.C.6
Shi, Xuan	C 2.A.13	Song, Hyunji	P 3.D.6
Shi, Ying	C 2.H.25	Song, Jian.....	P 1.D.18
Shimao, Hajime	P 3.K.22	Song, Shenxi	C 1.C.42
Shimazaki, Yoshiaki	C 2.B.6		
Shin, Myong Jong.....	P 3.K.19		
Shin, Soye	P 3.K.1		
Shishkin, Denis.....	P 1.B.4		
Shishkin, Dmitry.....	CH 3.A.7; P 3.A.7		

Participant	Session Number	Participant	Session Number
Song, Suyong	C 1.B.9; O 2.A.17; O 2.B.17; O 2.H.17	Suvankulov, Farrukh	D 2.H.4
Song, Yaxiang	P 3.A.16	Svensson, Jannet	C 2.A.12
Song, Zhewei	P 1.A.23; P 1.B.28	Sviatschi, Maria Micaela	P 2.B.14
Soni, Aparna	C 2.H.8	Swem, Nathan F.	Pan 2.A.5
Sonora, Robert	Pan 1.D.33	Swift, Isaac	P 1.A.26
Sood, Aradhya	Pan 1.D.41	Swinton, Omari H.	C 3.D.25
Sorek, Gilad	P 3.K.8	Szmulro, Daniel	C 3.C.10
Sorensen, Bent E.	C 1.B.7; CH 1.B.23; D 1.B.23; O 2.I.16; CH 2.I.16; P 2.I.16	Szulga, Radek	P 3.A.30
Sorensen, Todd Andrew	O 1.A.6; O 1.B.4; O 1.C.4; O 1.D.4; D 2.A.9	Szurop, Mate Istvan	CH 2.A.1; P 2.A.1
Spiess, Jann	C 1.A.6	T	
Spivey, Christy	C 1.A.27	T. Anong, Sophia	C 3.K.9
Sposi, Michael	P 3.B.5	Tabord-Meehan, Max	P 2.I.13
Spriggs, William E.	C 3.D.25	Tabrizy, Saleh S.	O 1.C.43; CH 1.C.43; P 1.C.43
Spy, John	C 3.K.30	Tah, Kenneth A.	C 3.B.24
Spyrou, Ioanna Maria	P 3.D.9	Taivan, Ariuna	P 3.B.34
Srivastava, Babita	P 3.C.7	Tajali, Hedieh	D 1.A.35; P 1.B.35
Ssozi, John	P 3.B.17	Takes, Frank W.	C 3.D.20
Stafford, B. Aspacia	P 3.C.2	Tan, Chih Ming	P 1.A.4
Stanley, Bryce	P 3.D.10	Tan, Shawn	C 3.C.33
Stansel, Dean	O 2.I.31; CH 2.I.31; P 2.I.31	Tanellari, Eftila	P 3.K.7
Starr, Martha A.	C 2.A.4	Tang, Xun	P 2.A.11
Stashko, Allison	D 1.A.1; P 1.C.1	Tangvatcharapong, Meradee	P 2.B.29; C 3.K.34
Staudt, Joseph	P 2.I.7; P 3.K.8	Tao, Jing	P 1.D.11; D 3.B.7
Stearns, Jenna	C 1.A.11	Tarko, Vlad	P 1.C.31
Stefanovich, Alexia	C 2.B.3	Tarverdi, Yashar	C 1.C.43
Steiner, Susan	C 1.A.8	Tasci, Murat	C 1.B.22; D 1.B.22
Steingress, Walter	C 1.D.40	Tasto, Michael	C 3.A.26; D 3.A.26
Stella, Luca	C 1.D.5	Tauber, Kristen	C 2.I.29
Stephenson, Frank	C 1.C.27; O 2.A.20; P 2.A.20; D 2.A.20; O 2.B.20; O 2.H.20; O 2.I.20	Tauzin, Dillon	O 2.I.32; CH 2.I.32; P 2.I.32; C 2.I.32
Steuart, Shelby	P 3.A.24; CH 3.D.22; P 3.D.22	Tavani, Daniele	C 1.B.17
Stevens, Ann Huff	Pan 3.B.15	Taveras Pena, Elisa	P 3.D.2; P 3.K.14
Stewart, Darren	C 3.D.33	Tayebe, Amir	P 3.K.33
Stith, Sarah S.	C 3.C.24	Taylor, Alexander	P 1.A.32
Stitzel, Brandli	P 3.C.11	Taylor, Erin	C 1.B.14
Stock, Axel	C 3.K.17	Taylor, Lori L.	P 1.B.30; P 1.D.8
Stock, Wendy A.	C 3.A.4; C 3.C.31	Taylor, Michael	C 2.B.22
Stockham, Morgan	P 2.I.26	Taylor, Reid	P 2.B.11
Stoddard, Brock	C 1.C.1; P 2.B.35	Taylor, Timothy	C 2.I.34
Storr, Virgil	C 3.C.32; C 3.C.32; C 3.C.32	Tekin, Erdal	C 2.I.17
Stoye, Jörg	P 3.C.17	Tello-Trillo, D. Sebastian	C 1.D.14
Strandholm, John C.	P 1.A.22	Teltser, Keith	D 1.A.12; P 1.C.25; D 1.C.25
Street, Brittany	O 1.B.1; CH 1.B.1; O 1.C.8; CH 1.C.8; P 1.C.8; D 2.A.26; CH 3.A.18; D 3.A.18	Temple, Chelsea	D 2.B.26; D 2.I.26
Stringham, Edward	Pan 2.H.31	Teramoto, Carol	C 3.C.10
Stroebe, Johannes	C 2.H.27	Termer, David Michael	P 1.C.40
Strohl, Kaleigh	P 1.B.10	Terrell, Dek	P 1.A.1; D 1.C.1
Strong, Christine	P 1.C.10; D 1.C.10	Testa, Patrick	P 2.H.14
Stuart, Bryan	C 2.I.29 D 2.H.34; P 3.A.30	Tetenov, Aleksey	C 2.H.11
Stuart, Elizabeth A.	C 1.B.14	Tewari, Ishani	D 2.I.34
Stuart, Joseph Austill	P 1.C.28	Thakkar, Nachiket Jayeshkumar	P 3.B.6
Stype, Amanda	C 1.B.16	Thakur, Prakrati	P 2.A.23
Su, Qinghe	P 3.C.40	Thamarapani, Dhanushka	P 3.B.12
Subrahmanyam, Vijaya	C 2.B.4	Theyson, Katherine C.	C 3.B.9
Sulaiman, Munshi	C 1.D.9	Thibault, Raphael	C 3.A.4
Sullivan, Ryan	P 2.A.33	Thies, Clifford F.	P 3.B.25
Sun, Chang	C 2.H.17	Thingholm, Peter Rønø	C 2.A.12
Sun, Liyang	P 3.B.7	Thomas, Danna	P 1.A.20; D 1.B.20; C 3.K.11
Sun, Minglu	P 3.B.23	Thomas, M. Kathleen	O 1.B.30
Sun, Yanfei	C 3.B.14	Thomas, Michael D.	D 1.B.31
Sunder, Naveen	C 1.C.4; D 1.C.4	Thompson, Alexi	P 1.D.31; C 2.B.4
Sung, Jaesang	C 3.C.23; C 3.D.1	Thompson, Henry	O 1.D.31; CH 1.D.31; C 1.D.31; O 2.A.30; CH 2.A.30; P 2.A.30; C 2.A.30
Sur, Pramod Kumar	P 3.C.23	Thompson, Henry A.	O 3.A.9; CH 3.A.9; P 3.A.9; D 3.A.9
Surendra, Vaishnavi	P 3.C.12	Thornburg, Benjamin	P 1.C.13; C 1.C.13; C 1.C.13; C 1.C.13
Suri, Palak	P 3.A.23	Thornton, Rebecca	P 1.C.4; C 2.I.26; C 2.I.26
Surya Narayana, Revathy	P 2.H.24	Throckmorton, Nathaniel	P 1.B.7
Suter, Jordan	C 2.H.22	Thurk, Jeff	D 1.A.19; CH 2.B.19; P 2.B.19
		Tian, Shuo	P 2.A.11

Participant	Session Number	Participant	Session Number
Tibbitts, Joshua	C 1.D.26	van der Klaauw, Wilbert	C 1.B.17;
Tiedemann, Silvana	C 1.D.4		D 2.H.4
Tilley, Cameron	P 1.D.32	Van Effenterre, Clémentine	P 2.B.34;
Timmons, Edward Joseph	O 1.D.15;		P 2.I.12
	CH 1.D.15; C 1.D.15; C 1.D.15	van Hasselt, Martijn	C 2.B.5
Titunik, Rocio	C 3.D.30	Van Houtven, Courtney	P 2.A.4
Tiwari, Manda	P 3.C.23	Vanatta, Sean	D 1.A.17
Toda, Alexis Akira	C 3.D.27	Vander Naald, Brian	O 1.B.21;
Toney, Jermaine	D 1.B.17; D 1.D.41		Mod 1.B.21; CH 1.C.22; P 1.C.22
Tontoh, Elaine Agyemang	O 1.D.27;	VanderBerg, Bryce	P 2.H.16
	Pan 1.D.27	Vandivier, John	P 3.A.34
Toomim, Michael	C 1.B.29	Vannutelli, Silvia	P 2.H.28; D 2.H.28
Topuz, John C.	C 3.K.24	Vardishvili, Ia	P 1.D.30; C 3.B.35
Tosun, Mehmet	C 3.B.9	Vásquez, William Fernando	P 2.A.8
Totty, Evan	C 3.K.10	Veetil, Vipin P.	C 2.A.31; C 3.K.18
Towery, Erin	C 1.C.17	Velasco Rodriguez, Tatiana	P 3.D.25
Tracy, Dustin	P 1.B.28	Velasquez, Manuel Alejandro Pulido	
Traian, Anca	P 1.A.27; D 1.A.27		P 3.A.10
Tran-Xuan, Monica	P 3.K.5	Venkatesan, Madhavi	P 1.A.17
Tranfaglia, Anna	C 3.B.8	Vera Cossio, Diego	P 2.B.15;
Traywick, Deaver	C 2.H.3		D 2.B.15; C 3.C.29
Trebbi, Francesco	C 2.B.24	Verma, Anjali P.	P 2.H.26; P 3.D.2
Trejo, Stephen J.	P 2.A.35	Verma, Rubina	P 1.A.18
Tribble, Romie	Pan 1.D.27	Verner, Mette	CH 3.A.4; P 3.A.4
Tribin Uribe, Ana María	CH 2.B.14;	Vernon, Victoria	C 2.I.22
	C 2.B.14; C 2.I.4; C 3.B.4	Viceisza, Angelino C.G.	Pan 3.A.8
Trivitt, Julie	O 1.D.7; CH 1.D.7;	Vigliotti, Vivian	C 2.I.26
	P 1.D.7; CH 2.B.33; D 2.B.33	Villa, Edgar	C 3.C.16
Triyana, Margaret	C 2.A.9	Villa, Kira M.	C 2.B.27
Troncoso, Pablo	P 2.H.18	Villamil, Catalina	C 3.D.22
Trudeau, Noah	P 2.I.18	Vilorio, Elisa	P 3.B.24
Tsaneva, Magda	C 1.D.2	Viratyosin, Tasaneeya	C 1.C.16
Tsipas, Stavros	C 1.B.14	Viscusi, W. Kip	D 1.A.1; P 1.D.1;
Tur-Prats, Ana	P 2.B.14		O 2.A.33; CH 2.A.33;
Turnbull, Alasdair	C 3.B.34		C 2.A.33; C 2.A.33; P 2.B.16
Turner, Douglas	P 2.B.7; D 2.H.7	Vishwasrao, Sharmila	C 1.A.13
Tuttle, Cody	P 1.B.1; C 1.B.1; D 1.C.8	Vitner, Mark	C 3.A.25
Tuzemen, Didem	O 1.B.22; CH 1.B.22;	Vlaicu, Razvan	P 3.K.29
	P 1.B.22; D 1.B.22	Vogl, Tom	C 1.A.40
Tyndall, Justin	C 3.K.9	Voicu, Alexandru	P 2.H.1
Tyner, Adam	C 2.H.5	Voigt, Stefan	C 2.I.30; C 3.A.7
Tyree, Jason	C 1.D.32	Vollmer, Drew	P 1.B.19; D 1.B.19
Tzachrista, Foteini	P 1.A.11; P 2.H.18	Vollmer, Sebastian	C 2.B.9
Tzeng, Larry	C 2.I.36	Vollrath, Dietrich	CH 2.H.14; P 2.H.14
	U	von Grafenstein, Liza	C 2.B.9
Uchida, Haruka	C 1.B.22	Voorheis, John	C 3.A.21
Udachi, Aisha	D 2.B.12	Vossler, Christian A.	C 1.D.6
Ukert, Benjamin	D 2.I.15; C 3.C.8;	Vossmeier, Angela	C 1.B.15
	C 3.D.10; C 3.D.10	Vreugdenhil, Nicholas	P 2.I.27
Ukil, Patralekha	CH 3.B.4; P 3.B.4;	Vu, Nam T.	P 2.I.25
	CH 3.D.2; P 3.D.2	Vujic, Suncica	C 1.B.1;
Umar, Ayesha	C 3.K.5		CH 3.D.9; P 3.D.9
Underwood, Anthony Joseph	P 2.A.3;		W
	D 2.A.3	Waddell, Sonya R.	P 1.C.10; P 2.H.4
Unel, Bulent	P 1.A.4; C 1.C.15	Waddle, Andrea	C 1.C.41
University, Syracuse	P 1.C.42	Waeber, Aline	P 3.D.21
Upton, Gregory B.	P 1.C.15	Wagner, Daniel	P 3.K.20
Ura, Takuya	P 1.D.11; C 2.H.11	Wagner, Gary	C 2.I.20
Ural-Marchand, Beyza	C 1.C.42	Wagner, Helmut	C 1.C.9
Urban, Carly	C 2.B.34; C 2.B.24	Wagner, Jessica	P 2.H.34
Urbancic, Mike	P 1.B.11; D 2.A.3	Wagner, Richard E.	O 2.B.31;
Urmanbetova, Aselia	Pan 1.B.5;		Mod 2.B.31; Pan 2.B.31;
	CH 2.I.17; P 2.I.17		D 2.H.33; P 3.A.19
Urso, Giulia	C 1.A.11	Wahhaj, Zaki	C 3.B.1
Usmani, Faraz	P 1.B.2; D 1.B.2	Wall, Larry D.	O 2.A.5;
Uysal, Derya	C 3.B.7		Mod 2.A.5; Pan 2.A.5
Uz, Dilek	CH 1.D.4; P 1.D.4; C 3.A.27	Wallace, Cullen T.	CH 2.H.18; D 2.H.18;
	V		CH 3.K.14; P 3.K.14
Valaitis, Vytautas	C 1.A.3	Walsh, Anita	C 3.K.12
Valderrama Gonzalez, Daniel	P 2.A.24;	Walsh, Conor	P 2.H.13
	D 2.I.9	Walsh, Patrick	Pan 1.B.21; P 2.A.21
Valdes, Enrique	P 2.B.12	Walter, Jason	C 2.B.22
Valencia, Zehra Cagil	P 2.I.11	Walters, Daniel E.	P 1.A.7
Valentova, Marie	C 3.D.15	Wan, Xibo	P 3.B.26
Valodia, Imraan	Pan 1.A.41	Wang, Ao	P 1.B.19; D 2.B.19
van Buggenum, Hugo	C 2.H.9	Wang, Chunbei	C 1.A.11; P 2.I.4
van de Kraats, Coen	C 3.K.3	Wang, Fan	P 1.B.7

Participant	Session Number	Participant	Session Number
Wang, Guanghua	C 3.B.40; P 3.C.5	Willage, Barton	D 1.B.14; P 1.D.14;
Wang, Hanna	D 2.A.2; P 3.D.18		P 2.H.6; D 2.I.40
Wang, Jialan	C 1.B.43	Willen, Alexander	C 2.H.6
Wang, Jian	C 1.A.4; C 1.B.44	Williams, Jonathan Wallace	O 1.A.19;
Wang, Jianxin	P 1.A.23		O 1.A.20; D 1.A.20;
Wang, Jin	C 3.D.19		O 1.B.19; O 1.B.20; O 1.C.19;
Wang, Le	CH 1.A.4; P 1.A.4		P 1.C.20; O 1.D.19; O 1.C.20;
Wang, Liang	P 2.H.9		CH 1.C.20; O 1.D.20; O 2.A.19;
Wang, Luhang	C 1.C.41		O 2.B.19; O 2.H.19; O 2.I.19;
Wang, Mengqi	P 1.B.40	Williams, Miesha	Pan 1.A.34;
Wang, Shiyi	C 3.B.11		CH 3.A.14; P 3.A.14
Wang, Siyu	D 1.A.23; P 2.H.29	Wilsker, Amanda L.	P 2.I.17
Wang, Sophie Xuefei	C 2.I.14	Wilson, Anastasia	P 1.A.14
Wang, Wen	P 3.D.28	Wilson, Bart J.	O 2.H.31; Pan 2.H.31
Wang, Xiao	P 1.A.4; P 1.B.44; D 1.B.44	Wilson, Nathan	CH 1.C.19;
Wang, Xiaojun	C 1.C.9		P 1.C.19; D 2.A.19
Wang, Xiaoxi	C 1.C.40	Wilwerding, Rachel	P 1.D.21
Wang, Xintong	C 3.C.4	Wiswall, Matthew	D 1.D.13
Wang, Yangchuan	P 3.A.16; P 3.K.28	Wittenberg, Eve	C 1.C.13; C 1.C.13;
Wang, Yongxiang	C 2.H.28		C 1.C.13; C 1.C.13
Wang, Zhan	C 3.D.31	Witzen, Brian Heath	P 3.K.19
Wasif, Usamah	P 3.K.23	Wolf, Christoph	C 3.A.25
Wasmer, Etienne	C 2.H.9	Wolff, Laurie	CH 3.C.3; P 3.C.3
Wassell, Charles	C 3.C.31	Wolla, Scott A.	P 1.B.11; D 2.B.3
Wasserman, Melanie	C 2.H.12	Woltz, Kaitlyn Jean	P 1.B.33;
Watkins, Eddie	D 1.C.19; P 2.I.19		P 2.B.25; D 2.B.25;
Waugh, David	C 1.D.32		P 2.I.32; C 2.I.32
Webber, Meredith	C 2.H.20	Wong, Ho-Po Crystal	P 2.A.4
Weber, Bryan S.	C 3.K.24	Wong, M.C. Sunny	D 2.H.4
Weber, Cameron M.	P 1.A.17	Wood, Garrett	O 3.D.34; CH 3.D.34;
Wegner, Gerhard	P 3.A.32		C 3.D.34; P 3.D.34; D 3.D.34
Wei, Chao	P 1.A.24	Wood, W. Jesse	P 1.D.8
Wei, Feng	C 3.C.4	Wooders, John	C 1.D.18
Wei, Haoyi	P 3.A.18	Woodworth, Lindsey	P 3.K.11
Wei, Siqi	C 3.B.34	Wooten, Jadrin James	P 1.B.34;
Weidenmier, Marc	C 1.B.15		C 2.I.20
Weidner, Martin	C 2.A.13	Wrenn, Douglas	C 2.B.27; C 3.B.21
Weil, Philippe	C 2.H.9	Wright, Brian	D 1.D.24
Weinbach, Andy	C 3.A.26;	Wu, Derek	P 3.A.17
	P 2.B.20; D 2.B.20	Wu, Fengyu	C 2.I.31
Weinberg, Bruce	C 2.B.5	Wu, Jiafeng	P 3.K.17
Weinberg, Matt	CH 1.D.20;	Wu, John	C 3.D.5
	C 1.D.20; D 2.I.19	Wu, Kaidi	CH 2.I.40; P 2.I.40
Weisburst, Emily	CH 1.A.5; P 1.A.5	Wu, Linghui	P 1.C.22
Weiss, Martin	P 2.A.25	Wui, Peter	P 2.B.17
Wen, Bob Shihao	P 3.A.14	Wunnava, Phanindra V.	D 1.B.29
Wenzel, Nikolai G.	C 2.A.31	Wuthisatian, Rattaphon	C 3.A.27
Wesseler, Nicolas	C 3.C.4	Wuthrich, Kaspar	P 1.D.11; D 3.B.7
West, Joel	C 1.D.24		X
West, Thales	C 2.A.22	Xiao, Song	C 1.B.24
Westall, John	P 3.C.2	Xiao, Wei	C 3.D.13
Westenberg, Joseph	C 1.A.30; C 1.A.30	Xie, Huihua	C 3.A.16
Wexler, Noah	Pan 1.D.41	Xie, Zhoudan	O 1.C.6; P 1.C.6
Whaley, Kenneth	P 1.C.44	Xie, Ziqi	P 1.C.16
Wheeler, Laurel	D 1.C.2	Xiong, Xianfang	C 1.C.9
Whitacre, Travis	P 1.C.14	Xiong, Zeyuan	C 1.B.40
White, Jessica	CH 3.B.22; P 3.B.22	Xu, Chenzi	C 1.B.15
White, Lawrence J.	D 1.C.19; P 2.I.19	Xu, Huanan	P 2.H.16
Whitehead, John C.	O 1.A.21; O 1.D.21;	Xu, Man	Pan 1.D.41
	O 1.C.21; O 1.A.22;	Xu, Ming	P 1.B.3
	O 1.C.22; O 1.D.22; O 2.A.21;	Xu, Rui	P 3.C.4
	CH 2.A.21; P 2.A.21; O 2.A.22;	Xu, Yilong	C 2.H.35
	O 2.B.21; O 2.B.22; O 2.H.21;	Xu, Yiting	P 3.B.3
	O 2.H.22; P 2.I.20; D 2.I.20;	Xue, Melanie Meng	P 1.D.12
	O 2.I.21; O 3.A.21; O 3.B.21		Y
Whitman, Glen	P 1.B.32; C 3.B.19	Yamada, Gustavo	C 2.A.9
Whitman, Jacob	P 1.C.14	Yan, Rusi	P 3.D.6
Whitmeyer, Mark	O 1.A.26; P 1.A.26	Yan, Yanjun	C 3.K.6
Wich, Hannah	C 2.I.40	Yang, Chiang-Wen	C 1.C.30
Wichman, Casey	Pan 1.B.21;	Yang, Choongryul	D 1.B.23; P 2.B.17
	P 1.D.22; D 2.I.23	Yang, Chung Han	C 2.I.27
Wicker, Pamela	C 2.I.20	Yang, Diana Joy Xiuyao	P 2.I.24
Wickramarachi, Heather	P 2.I.5	Yang, Fang	P 1.A.24
Wiczer, David	C 2.A.7	Yang, Guanyi	P 2.I.3
Wiesen, Thomas F. P.	C 3.K.33	Yang, Kai Hao	P 1.A.26
Wilamowski, Maciej	C 1.B.41	Yang, Kelly Kailli	D 1.B.19; P 1.C.19
		Yang, Nanyin	O 1.B.28; P 1.B.28

Participant	Session Number	Participant	Session Number
Yang, Shu-Kuei.....	C 1.C.6	Zheng, Emily Yiying.....	CH 3.A.16; P 3.A.16
Yang, Tongyang.....	C 3.A.12	Zheng, Jiameng.....	P 3.A.21
Yang, Yuting.....	P 1.B.24	Zheng, Xunjie.....	P 1.C.20; D 2.A.19
Yang, Zhijun.....	P 3.B.16	Zhou, Weibo.....	P 3.K.23
Yao, Zhenyu.....	P 1.A.23; C 3.K.28	Zhou, Xueqi.....	C 2.H.2
Yap, Jaclyn Lourdes.....	P 2.H.12	Zhou, Yang.....	D 2.H.18; P 3.K.29
Yaya, Mehmet Erdem.....	P 1.B.16	Zhou, Yaying.....	P 1.B.20; D 2.H.19
Yayi, Constant.....	C 1.C.10	Zhu, Maria B.....	O 2.H.25; C 2.H.25
Yeh, Chen.....	P 2.H.10	CH 2.H.25; P 2.H.25
Yelowitz, Aaron.....	C 2.B.5; C 3.D.3	Zhu, Xiaoyang.....	P 3.B.34
Yencha, Christopher.....	C 1.D.16	Zhu, Xinrong.....	P 3.D.23
Yewell, Katherine.....	C 2.I.11; P 3.C.6	Zhu, Yu.....	P 2.A.11; D 2.A.11
Yi, Yimin.....	C 1.C.41	Ziebarth, Nicolas R.....	C 2.H.5
Yildiz, Sahan.....	P 2.I.23	Ziebarth, Nicolas L.....	P 1.C.24; D 1.D.23
Yimga, Jules.....	D 2.B.7; P 2.H.7	Ziedan, Engy.....	P 2.A.28; C 2.A.28; D 2.A.28; P 2.I.15
Yoo, Jaeyong.....	C 3.K.9	Zika, Vojtech.....	C 1.B.28
Young, Andrew Thomas.....	P 1.A.33	Zimmer, Timothy.....	P 3.C.11
Young, Derek.....	C 2.A.13	Zimmermann, Laura.....	P 2.A.10; P 2.B.9; P 1.C.17; D 1.C.17; P 1.D.16; D 1.D.16
Yu, Chan.....	P 3.D.9	Zoller, Sandra.....	P 3.K.12
Yu, Haomiao.....	C 2.A.18	Zou, Jian.....	C 1.D.15
Yu, Li.....	C 3.B.3	Zubairy, Sarah.....	C 3.D.6
Yu, Lina.....	P 3.B.11	Zúdel, Branislav.....	C 1.C.16
Yu, Xiaoyu.....	P 3.B.14	Zuleta, Hernando Nano.....	C 3.A.28
Yu, Zhixiu.....	P 3.B.41	Zylkin, Thomas.....	O 1.A.30; CH 1.A.30; O 1.B.44; CH 1.B.44; P 1.B.44; D 1.B.44; O 1.C.41; CH 1.C.41; O 3.C.33; CH 3.C.33
Yun, Seong.....	C 3.B.21		
Yurekli, Ayda.....	P 2.B.16		
Z			
Zago, Rafael Alfena.....	P 3.D.18		
Zahirovic-Herbert, Velma.....	C 3.K.9		
Zahur, Nahim Bin.....	P 3.D.20		
Zaiour, Reem.....	C 3.K.11		
Zaki, Mary.....	D 2.I.40		
Zamarro Rodriguez, Gema.....	P 1.D.7; C 1.D.7; P 2.B.33		
Zang, Wenbin.....	P 3.C.8		
Zapryanova, Mariyana.....	P 3.B.8; C 3.B.20		
Zarate, Roman.....	P 3.A.5		
Zavodny, Madeline.....	CH 2.A.35; C 2.B.1; P 2.B.1; D 2.I.1		
Zawojcka, Ewa.....	P 1.D.6		
Zaynutdinova, Gulnara R.....	CH 3.D.31; P 3.D.31; CH 3.K.33; P 3.K.33		
Zeager, Lester A.....	P 1.A.25; D 1.A.25; CH 3.B.28; P 3.B.28		
Zeltzer, Dan.....	C 2.H.2		
Zeng, Zheng.....	P 2.A.14; D 2.A.14		
Zenou, Yves.....	C 2.H.1		
Zepp, Gary.....	Pan 3.C.1		
Zewde, Naomi.....	Pan 1.C.18		
Zhahadai, Bira.....	P 3.K.6		
Zhan, Crystal.....	C 1.B.18; D 1.B.18		
Zhan, Zaijin.....	C 2.H.28		
Zhang, Bo.....	C 2.B.27		
Zhang, Boxiao.....	C 1.D.12		
Zhang, Danyang.....	P 3.A.15; P 3.C.4		
Zhang, Hanzhe.....	C 2.H.29		
Zhang, Haoran.....	D 1.C.20; P 2.A.19		
Zhang, Jiakai.....	P 3.A.7		
Zhang, Jonathan.....	P 1.D.26		
Zhang, Junsen.....	C 1.A.4		
Zhang, Karen.....	P 3.A.20; D 3.A.20		
Zhang, Li.....	P 1.C.30		
Zhang, Shan.....	P 3.K.10		
Zhang, Shanshan.....	P 2.H.29		
Zhang, Shuwei.....	C 2.B.17		
Zhang, Wei.....	C 3.D.9		
Zhang, Wendong.....	C 1.C.41; C 3.B.26		
Zhang, Xi.....	CH 3.D.23; P 3.D.23		
Zhang, Xiaobei.....	P 1.C.9; C 1.C.9		
Zhang, Xiaobo.....	C 1.A.4		
Zhang, Xin.....	C 1.A.4		
Zhang, Xin.....	P 3.D.24		
Zhang, Yuting.....	C 1.B.12		
Zhao, Haiqing.....	C 3.K.10		
Zhao, Haiyue.....	P 3.K.1		
Zhao, Lin.....	C 2.I.36		
Zhao, Lin.....	C 1.A.8		

Participation Key

- O - Session Organizer(s)
- CH - Session Chairs(s)
- Mod - Moderator
- P - Paper Presenter
- C - Coauthor
- Pan - Panelists
- D - Discussant(s)

Announcement

Call for Papers, SEA

The 92nd annual meeting of the Southern Economic Association® will be held in Fort Lauderdale, FL at the Fort Lauderdale Marriott Harbor Beach Resort & Spa, November 19-21, 2022.

Abstract and paper submissions should be submitted online at www.southerneconomic.org beginning January 2022. Participants unable to submit online may contact sea@ttu.edu for assistance. The SEA charges a \$35 submission fee for all conference submissions. Only one submission fee is necessary for each single abstract submitted (even if there are multiple authors). All submissions and fees should be received no later than **April 1, 2022**. Submission fees may be paid via credit card or check and are nonrefundable. To pay the submission fee by credit card, visit the SEA website at www.southerneconomic.org or contact the SEA office at (806) 742-7138. To pay by check, please mail to:

Benjamin W. Powell, Secretary/Treasurer
Conference Submissions
Southern Economic Association®
Texas Tech University
Box 45059
Lubbock, TX 79409-5059

Submissions must include:

1. Author's (and co-author's) name, affiliation, address, telephone number, and e-mail address.
2. Title of paper and abstract.
3. Two JEL code classifications – a complete list of JEL codes is available at:
<http://www.aeaweb.org/jel/guide/jel.php>.

SEA policy waives SUBMISSION FEES for papers submitted as part of a COMPLETE session proposal. If you wish to submit an entire session, please email President-Elect, Gary A. Hoover, at sea2022@tulane.edu for assistance. NOTE: Please try to avoid participating in more than three sessions because of the potential problem of time conflicts.

The submitted abstracts and proposed sessions will be reviewed by a Program Planning Board composed of members of the SEA Board of Trustees. Acceptance notifications will be emailed by mid-June. Questions may be directed to President-Elect, Gary A. Hoover, at sea2022@tulane.edu or (504) 865-5317.

Marriott Marquis Houston

Room Names and Floor Locations

Room.....	Floor
Liberty A.....	L2
Liberty B	L2
Galveston A	L2
Galveston B	L2
Montgomery A	L2
Montgomery B	L2
Fort Bend A	L2
Fort Bend B	L2
Chambers A	L2
Chambers B	L2
Chambers C	L2
Brazoria A.....	L2
Brazoria B	L2
Houston Salon I.....	L2
Houston Salon II	L2
Houston Salon III	L2
Houston Salon IV-VII	L2
Westchase	L3
Meyerland A.....	L3
Meyerland B	L3
Briargrove A	L3
Briargrove B	L3
Kingwood A	L3
Kingwood B	L3
River Oaks A	L3
River Oaks B	L3
River Oaks C	L3
Montrose A.....	L3
Montrose B.....	L3
Tanglewood	L3
Memorial	L3
Sugarland A	L3
Sugarland B	L3
Clear Lake A.....	L3
Clear Lake B	L3
Hunter's Creek A.....	L3
Hunter's Creek B.....	L3

Marriott Marquis Houston
Lobby Level - L1

LEVEL 1

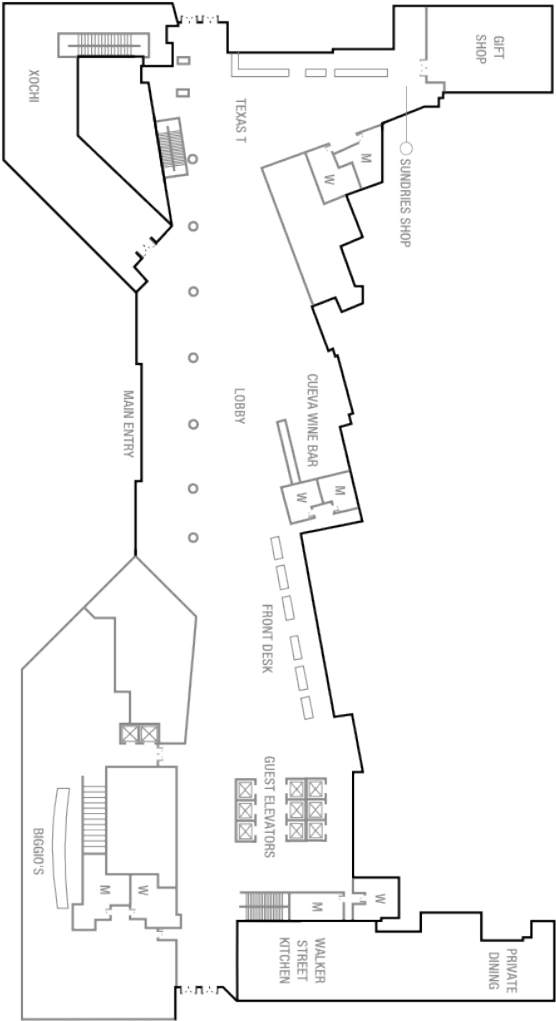

Marriott Marquis Houston Second Level - L2

LEVEL 2

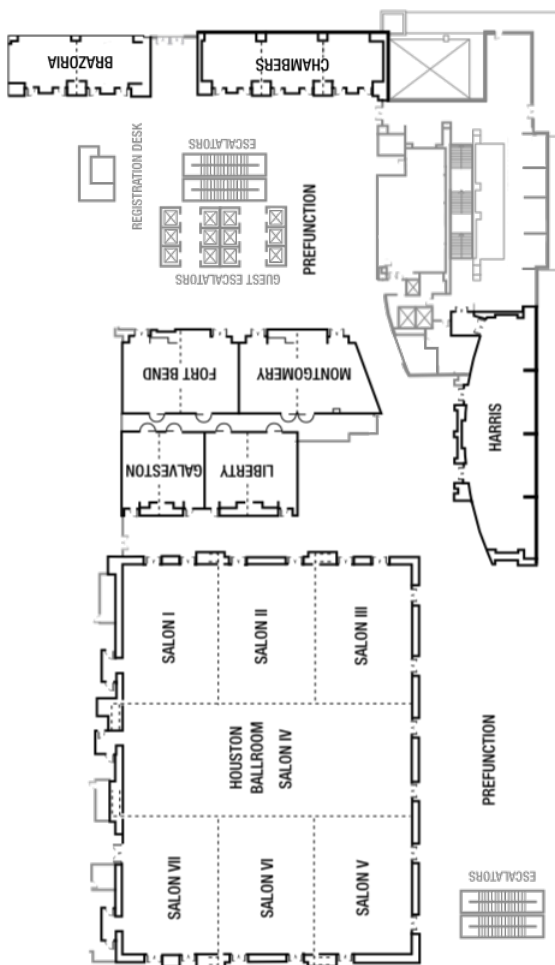

Marriott Marquis Houston
Third Level - L3

LEVEL 3

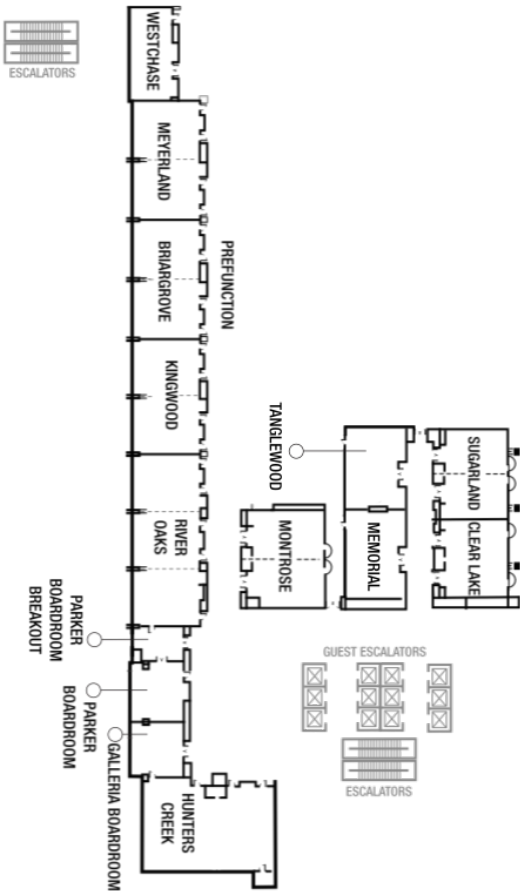

[illegible]

Notes

[illegible]

Notes

[illegible]

Notes

[illegible]