

# **SOUTHERN ECONOMIC ASSOCIATION®**

**86th Annual Conference**

**JW Marriott Washington, DC  
Washington, DC  
November 19-21, 2016**



**THE SOUTHERN ECONOMIC ASSOCIATION®  
BOARD OF TRUSTEES**

**OFFICERS**

*President:* JAMES ALM  
Tulane University  
*President-Elect:* PETER J. BOETTKE  
George Mason University  
*Vice Presidents:* JULIE HOTCHKISS  
Federal Reserve Bank of Atlanta  
GAIL M. HOYT  
University of Kentucky  
*Secretary/Treasurer:* J.R. CLARK  
The University of Tennessee at  
Chattanooga  
*Managing Editor, Southern Economic Journal®:*  
LAURA RAZZOLINI  
Virginia Commonwealth University

**TRUSTEES**

LEORA FRIEDBERG, University of Virginia  
SARA MARKOWITZ, Emory University  
CARY A. DECK, University of Arkansas  
ROBERT M. FEINBERG, American University  
V. JOSEPH HOTZ, Duke University (past president)  
DOUGLAS D. DAVIS, Virginia Commonwealth University (past president)

**SEA PROGRAM COMMITTEE**

PETER J. BOETTKE, George Mason University  
J.R. CLARK, The University of Tennessee at Chattanooga  
LEORA FRIEDBERG, University of Virginia  
SARA MARKOWITZ, Emory University  
CARY A. DECK, University of Arkansas  
ROBERT M. FEINBERG, American University

**GENERAL COUNSEL**

FRED S. MCCHESENEY, University of Miami School of Law

**LOCAL ARRANGEMENTS**

J.R. CLARK, The University of Tennessee at Chattanooga  
(423) 425-4118

**ANNOUNCEMENTS**

Members of the Southern Economic Association® may submit suggestions for the nomination of officers to:

V. HOSEPH HOTZ, Duke University, Department of Economics,  
220B Social Sciences Buildings, Durham, NC, 27708.

Suggestions for the 2017 program may be submitted to the chairman of the 2017 Program Committee: CHRISTOPHER J. RUHM, University of Virginia, L050 Garrett Hall, 235 McCormick Road, P.O. Box 400893, Charlottesville, VA 22904-4893.

The 2017 conference will be held at the Marriott Waterside Hotel & Marina, Tampa, FL, November 17-19, 2017. Please see the Call for Papers for the 2017 meetings elsewhere in this program and note the deadline for submission of abstracts. There will be a non-refundable \$35 submission fee for each abstract submitted. The abstracts will be reviewed by a Program Planning Board composed of members of the SEA Board of Trustees.

A welcoming Reception and Cash Bar are open to all registered attendees from 6:15-7:15 p.m. in Salon III. Greet old friends at this gathering immediately following the Distinguished Guest Lecture on Saturday, November 19, 2016.

### **PARTICIPATING ASSOCIATIONS**

AERE – Association of Environmental and Resource Economists  
AIRLEAP - Association for Integrity and Responsibility in Economics  
and Associated Professions  
CEANA – Chinese Economic Association in North America  
CSMGEP – Committee on the Status of Minority Groups in the  
Economics Profession  
CSWEP – Committee on the Status of Women in the Economics  
Profession  
ESA – Economic Science Association  
GRAD – Graduate Student Sessions  
IEFS – International Economics and Finance Society  
IOS – Industrial Organization Society  
KAEA – Korea-America Economic Association  
NAASE – North American Association of Sports Economists  
NAFE – National Association of Forensic Economics  
SDAE – Society for the Development of Austrian Economics  
SEA – Southern Economic Association  
URPE – Union for Radical Political Economics

**SEE YOU AT THE POST-LECTURE CASH BAR  
ON SATURDAY AT 6:15 P.M.**

### **FUTURE SEA CONFERENCE SITES**

November 17-19, 2017	Marriott Waterside Hotel & Marina
(Friday through Sunday)	Tampa, FL

**VISIT THE SOUTHERN ECONOMIC ASSOCIATION® WEBSITE**

**<http://www.southerneconomic.org>**

## SPECIAL EVENTS

**Saturday, November 19, 2016**

Saturday  
5:00 - 6:15 p.m.  
**SEA**  
Salon II

### **Distinguished Guest Lecture**

**Introduction:**  
PETER J. BOETTKE, *George Mason University*

**Speaker:**  
ANDREI SHLEIFER, *Harvard University*

**Topic:**  
“Educated Entrepreneurs”

Saturday  
6:15 - 7:15 p.m.  
**SEA**  
Salon III

### **Distinguished Guest Lecture Reception**

Come and greet old friends.

Saturday  
6:00 - 8:00 p.m.  
**URPE**  
Penn Terrace Room

### **URPE Cocktail Reception**

All conference attendees welcome.

Saturday  
6:30 - 8:30 p.m.  
**IHS**  
Salon G

### **Institute for Humane Studies Reception**

Cocktails and light hors d’oeuvres will be served.

**Sunday, November 20, 2016**

Sunday  
12:00 - 1:45 p.m.  
**SEA**  
Salons III and IV

### **Presidential Address, Luncheon, and Business Meeting**

**Presentation of the 30<sup>th</sup> Annual Georgescu-Roegen Prize in Economics for the Best Article Published During the Past Year in the *Southern Economic Journal*<sup>®</sup>**

**Introduction:**  
JULIE HOTCHKISS, *Federal Reserve Bank of Atlanta*

**Presentation:**  
JAMES ALM, *Tulane University*

**Presentation of the 15<sup>th</sup> Annual Kenneth G. Elzinga Teaching Award to a Faculty Member Who Has Made an Outstanding Contribution to Economics Education**

**Introduction:**  
DOUGLAS D. DAVIS, *Virginia Commonwealth University*

**Presentation:**  
JAMES ALM, *Tulane University*

### **Lunch**

### **Presidential Address**

**Introduction:**  
PETER J. BOETTKE, *George Mason University*

**Speaker:**  
JAMES ALM, *Tulane University*  
President, Southern Economic Association<sup>®</sup>

**Topic:**  
“Is Economics Useful for Public Policy?”

### **Southern Economic Association<sup>®</sup> Business Meeting**

**Presiding:**  
JAMES ALM, *Tulane University*

	<b>Approval of the Minutes:</b> JAMES ALM, <i>Tulane University</i>  <b>Financial Report:</b> J.R. CLARK, <i>The University of Tennessee at Chattanooga</i>  <b>SEJ Managing Editor's Report:</b> LAURA RAZZOLINI, <i>Virginia Commonwealth University</i>  <b>2016 Election Results:</b> JAMES ALM, <i>Tulane University</i>  <b>Introduction of the New President:</b> JAMES ALM, <i>Tulane University</i>  <b>Presentation of SEA Presidential Award:</b> PETER J. BOETTKE, <i>George Mason University</i>  <b>Announcement of the 2017 Nominating Committee:</b> PETER J. BOETTKE, <i>George Mason University</i>  <b>Old Business:</b> PETER J. BOETTKE, <i>George Mason University</i>  <b>New Business:</b> PETER J. BOETTKE, <i>George Mason University</i>  <b>Adjournment:</b> PETER J. BOETTKE, <i>George Mason University</i>
Sunday 6:00 - 7:00 p.m. <b>SEA</b> Salon II	<b>Association Lecture</b>  <b>Introduction:</b> PETER J. BOETTKE, <i>George Mason University</i>  <b>Speaker:</b> ISRAEL M. KIRZNER, <i>New York University</i>  <b>Topic:</b> "The Theory of the Entrepreneurial Market Process"
Sunday 6:45 - 8:30 p.m. <b>UKY</b> Penn Avenue Terrace	<b>University of Kentucky Reception</b>
Sunday 6:45 - 7:45 p.m. <b>VT</b> Congressional Room	<b>Virginia Tech Reception</b>
Sunday 7:30 p.m. <b>SDAE</b> Salon III	<b>Society for the Development of Austrian Economics Dinner and Business Meeting</b>

# EIGHTY-SIXTH ANNUAL CONFERENCE OF THE SOUTHERN ECONOMIC ASSOCIATION® PROGRAM

**Friday, November 18, 2016**

Friday 5:00 - 8:00 pm <b>SEA</b> Grand Office Registration Desk	<b>Registration</b>
---	---------------------

**Saturday, November 19, 2016**

Saturday 7:30 am - 5:00 pm <b>SEA</b> Grand Office Registration Desk	<b>Registration</b>
--	---------------------

Saturday 7:30 - 8:00 am <b>SEA</b> Ballroom Foyer	<b>Continental Breakfast</b>
--	------------------------------

Saturday 8:00 - 9:45 am <b>SEA*</b> Russell	<p><b>1.A.1</b> <b>Natural Hazards</b></p> <p><b>Organizer(s):</b> CALVIN BLACKWELL, <i>College of Charleston</i></p> <p><b>Session Chair:</b> CALVIN BLACKWELL, <i>College of Charleston</i></p> <p><b>Papers:</b>  “Costal Vulnerability and Household Preferences for Adaptation: State vs. Federal Approach”  PALLAB MOZUMDER, <i>Florida International University</i></p> <p> “The Value of the Beach/Dune System in Terms of Storm Protection: Building Resilience with Ecosystem Services”  CALVIN BLACKWELL, <i>College of Charleston</i>  ALEXANDER BRAUD, <i>College of Charleston</i>  NORM LEVINE, <i>College of Charleston</i></p> <p> “Affordability Study on One to Four-Family Flood Insurance”  BENJAMIN MILLER, <i>RAND Corporation</i>  LLOYD DIXON, <i>RAND Corporation</i>  NOREEN CLANCY, <i>RAND Corporation</i></p> <p> “Homeowner Willingness to Pay for Tornado Risk Mitigation and the Role of Economic Incentives”  JEFFREY CZAJKOWSKI, <i>Wharton University of Pennsylvania</i></p> <p><b>Discussants:</b> JEFFREY CZAJKOWSKI, <i>Wharton University of Pennsylvania</i></p>
--	--

Saturday 8:00 - 9:45 am <b>NAFE</b> Hart	<p><b>1.A.2</b> <b>Topics in Forensic Economics I</b></p> <p><b>Organizer(s):</b> GILBERT MATHIS, <i>Murray State University</i></p> <p><b>Session Chair:</b> GILBERT MATHIS, <i>Murray State University</i></p>
---	--

Saturday  
8:00 - 9:45 am  
SEA\*  
Cannon

**Papers:**

“Challenges To The Federal Statistical System And How They Affect Economists”  
KATHERINE SMITH, *Council of Professional Assocs. on Fed Statistics*

“The Pitfalls of Using Statistical Sampling to Establish Liability”  
FREDERIC SELCK, *Bates White Economic Consulting*

“The Cost of Raising A Child”  
MARK LINO, *U.S. Department of Agriculture*  
NESTOR MANUEL RODRIGUEZ, *U.S. Department of Agriculture*

“Evaluating the Value of the Loss of On-Call Household Services”  
SUBODH MATHUR, *Glen Echo Arts & Analytics, LLC*  
GREGORY BILLINGS, *Glen Echo Arts & Analytics, LLC*  
JEROME S. PAIGE, *Jerome S. Paige and Associates, LLC*

**Discussants:**

A. FRANK ADAMS, *Kennesaw State University*  
CRAIG A. ALLEN, *Craig Allen & Associates*  
RICK R. GASKINS, *Gaskins Associates, P.C.*  
JAMES D. RODGERS, *Pennsylvania State University*

**1.A.3**

**Firm-Level Productivity: Dispersion and Volatility**

**Organizer(s):**

CHERYL GRIM, *U.S. Census Bureau*

**Session Chair:**

LUCIA FOSTER, *U.S. Census Bureau*

**Papers:**

“Dispersion in Dispersion: Measuring Establishment-Level Differences in Productivity”

CHERYL GRIM, *U.S. Census Bureau*  
LUCIA FOSTER, *U.S. Census Bureau*  
SABRINA PABILONIA, *U.S. Bureau of Labor Statistics*  
JAY STEWART, *U.S. Bureau of Labor Statistics*  
ZOLTAN WOLF, *West Virginia University*  
CINDY ZOGHI, *U.S. Bureau of Labor Statistics*

“Firm-Level Dispersion in Productivity: Is the Devil in the Details?”

ZOLTAN WOLF, *West Virginia University*  
LUCIA FOSTER, *U.S. Census Bureau*  
CHERYL GRIM, *U.S. Census Bureau*  
JOHN HALTIWANGER, *University of Maryland, College Park*

“Changing Business Dynamism: Volatility of vs. Responsiveness to Shocks”

RON JARMIN, *U.S. Census Bureau*  
RYAN DECKER, *Federal Reserve Board of Governors*  
JOHN HALTIWANGER, *University of Maryland, College Park*  
JAVIER MIRANDA, *U.S. Census Bureau*

“Firm Performance and the Volatility of Worker Earnings”

HOLLY ANNE MONTI, *U.S. Census Bureau*  
CHINHUI JUHN, *University of Houston*  
KRISTIN MCCUE, *U.S. Census Bureau*  
BROOKS PIERCE, *U.S. Bureau of Labor Statistics*

Saturday  
8:00 - 9:45 am  
SEA  
State

**1.A.4**

**Topics in Health Economics I**

**Organizer(s):**

DWIGHT MARK ANDERSON, *Montana State University*  
ISAAC SWENSEN, *Montana State University*

Saturday  
8:00 - 9:45 am  
**SEA\***  
Treasury

**Session Chair:**  
DWIGHT MARK ANDERSON, *Montana State University*

**Papers:**  
“Chain Restaurant Calorie Posting Laws, Moral Costs, and Obesity”  
CHARLES COURTEMANCHE, *Georgia State University*  
MICHAEL K. PRICE, *Georgia State University*  
MARIETOU OUAYOGODE, *Dartmouth College*

“Natural Gas Networks and Public Health”  
ERDAL TEKIN, *American University*  
RESUL CESUR, *University of Connecticut*  
AYDOGAN ULKER, *Deakin University*

“Substance Abuse Treatment and Local Crime”  
SAMUEL RYAN BONDURANT, *Texas A&M University*  
JASON LINDO, *Texas A&M University*  
ISAAC SWENSEN, *Montana State University*

“Pushing Out the Pill-Pushers? Provider and Consumer Responses to Prescription Opioid Regulations”  
D. SEBASTIAN TELLO-TRILLO, *University of Virginia*  
ADAM LEIVE, *University of Virginia*  
MICHAEL RICHARDS, *Vanderbilt University*

**Discussants:**  
HANI MANSOUR, *University of Colorado - Denver*  
DWIGHT MARK ANDERSON, *Montana State University*  
CHAD COTTI, *University of Wisconsin Oshkosh*  
DHAVAL M. DAVE, *National Bureau of Economic Research (NBER)*

# **1.A.5 Energy Markets I**

**Organizer(s):**  
RIMVYDAS BALTADUONIS, *Gettysburg College*

**Session Chair:**  
RIMVYDAS BALTADUONIS, *Gettysburg College*

**Papers:**  
“Optimal Bidding in Wholesale Electricity Markets with Capacity Supply Obligations”  
EMMA NICHOLSON, *Federal Energy Regulatory Commission*

“Can Large-Scale Transmission Investment Occur without Central Planning and Cost of Service Regulation? A Market Framework to Provide Efficient Incent”  
PALLAS LEEVANSCHAICK, *Potomac Economics*  
RAGHU PALAVADI NAGA, *Potomac Economics*

“Comparative Analysis of Transmission Congestion Rents in the U.S.”  
RIMVYDAS BALTADUONIS, *Gettysburg College*

Saturday  
8:00 - 9:45 am  
**KAEA**  
Commerce

# **1.A.6 Current Issues in Labor and Education Economics**

**Organizer(s):**  
INHYUCK HA, *Western Carolina University*

**Session Chair:**  
KYOUNG MOOK LIM, *Washington College*

**Papers:**  
“The Myth of Unions’ Overprotection of Bad Teachers: Evidence from the District-Teacher Matched Panel Data on Teacher Turnover”  
EUNICE S. HAN, *The National Bureau of Economic Research*



Saturday  
8:00 - 9:45 am  
**SEA\***  
Dirksen

“Recession and Workers’ Health Benefits”  
KANGHYOCK KOH, *Brown University*

“Measuring the Effects of Employment Protection for the Disabled: Theory and Evidence from the Americans with Disabilities Act”  
SERENA RHEE, *University of Hawaii - Manoa*  
SOOJIN KIM, *Purdue University*

**1.A.7**  
**Christian Perspectives in Economics**

**Organizer(s):**  
BERT WHEELER, *Cedarville University*

**Session Chair:**  
JEFF HAYMOND, *Cedarville University*

**Papers:**  
“Developing a Christian Perspective Towards Development Aid”  
JARED PINCIN, *The King’s College*

“The Common Good: A Problem in Political Economy (and Political and Economic Philosophy)”  
MARC CLAUSON, *Cedarville University*

“The Theory of Moral Sentiments and the Bible: How Much was Adam Smith Influenced by Scripture?”  
BERT WHEELER, *Cedarville University*

Saturday  
8:00 - 9:45 am  
**SEA**  
Rayburn

**1.A.8**  
**Household Balance Sheets and Consumption**

**Session Chair:**  
NATHANIEL PATTISON, *University of Virginia*

**Papers:**  
“Peer Effects in Consumption”  
PUNARJIT ROYCHOWDHURY, *Southern Methodist University*

“Consumption Smoothing and Debtor Protections”  
NATHANIEL PATTISON, *University of Virginia*

“Household Responses to Unanticipated Shocks to Disposable Income: Evidence from Energy Bills and Mortgage Payments”  
MEAGAN MCCOLLUM, *Baruch College, City University of New York*  
GREGORY B. UPTON, *Louisiana State University*

“Household Debt, Expected Economic Conditions, and Income Inequality”  
JOHN MESZAROS, *West Virginia University*  
EDMOND BERISHA, *West Virginia University*

“The Puzzle of Mistaken Millions: The MTA Surcharge and the Surge of Money onto MetroCards”  
MEIPING SUN, *Columbia University*

**Discussants:**  
MEIPING SUN, *Columbia University*  
PUNARJIT ROYCHOWDHURY, *Southern Methodist University*  
NATHANIEL PATTISON, *University of Virginia*  
MEAGAN MCCOLLUM, *Baruch College, City University of New York*  
JOHN MESZAROS, *West Virginia University*

Saturday  
8:00 - 9:45 am  
**SEA\***  
Longworth

**1.A.9**

**What Do the Election Results Portend for Regulatory Policy?**

**Organizer(s):**

SUSAN E. DUDLEY, *George Washington University*

**Moderator:**

SUSAN E. DUDLEY, *George Washington University*

**Panelists:**

WILLIAM BEACH, *Mercatus Center at George Mason University*

TIMOTHY BRENNAN, *University of Maryland, Baltimore County*

BRIAN F. MANNIX, *George Washington University*

MICHAEL FITZPATRICK, *General Electric*

SATYA THALLAM, *Senate Committee on Homeland Security and Governmental Affairs*

ERIC BURSCH, *Homeland Security and Government Affairs Committee*

Saturday  
8:00 - 9:45 am  
**SEA\***  
Justice

**1.A.10**

**Recent Research on Adam Smith at UFM**

**Organizer(s):**

MONICA ZELAYA, *Universidad Francisco Marroquín*

**Session Chair:**

JULIO COLE, *Universidad Francisco Marroquín*

**Papers:**

“Manger’s Critique on Conception of Wealth Creation of Adam Smith”

CLYNTON LOPEZ, *Universidad Francisco Marroquín*

“Economic Anthropology in Adam Smith Lectures on Jurisprudence”

ANDRES MARROQUIN, *Universidad Francisco Marroquín*

“Experimental Economics and Adam Smith Theory of Moral Sentiments”

LUCAS RENTSCHLER, *Universidad Francisco Marroquín*

Saturday  
8:00 - 9:45 am  
**SEA\***  
Salon A

**1.A.11**

**Institutional Corruption and Politics**

**Organizer(s):**

WILLIAM ENGLISH, *Georgetown University*

**Session Chair:**

OGUZHAN DINCER, *Illinois State University*

**Papers:**

“Tackling Institutional Corruption in Defense During the Transition to Democracy in South Africa and Argentina”

PAUL HOLDEN, *Corruption Watch-UK*

LEAH WAWRO, *Corruption Watch-UK*

“Economic and Political Inequality - Is Institutional Corruption the Problem?”

CHANDU KRISHNAN, *Harvard Kennedy School*

Saturday  
8:00 - 9:45 am  
**SEA\***  
Salon B

**1.A.12**

**Culture and Institutional Transitions in Eastern Europe and Central Asia Development**

**Organizer(s):**

OLGA NICOARA, *Ursinus College*

**Session Chair:**

SANFORD IKEDA, *Purchase College, State University of New York*

Saturday  
8:00 - 9:45 am  
SEA\*  
Salon C

**Papers:**

“Explaining The Positive Attitudes Toward Communism in Romania”

VLAD TARKO, *Dickinson College*

OLGA NICOARA, *Ursinus College*

“What Role For Culture in Russia’s Institutional Transactions?”

OLGA NICOARA, *Ursinus College*

“Domestic Violence and Women Empowerment: Evidence from Regions of Central Asia”

ZARRINA JURAQULOVA, *Denison University*

**1.A.13**

**Contest Experiments**

**Organizer(s):**

CARY A. DECK, *University of Arkansas*

**Session Chair:**

CARY A. DECK, *University of Arkansas*

**Papers:**

“Experiments on Generalized Colonel Blotto Games”

ALAN GELDER, *Chapman University*

DANIEL J. KOVENOCK, *Chapman University*

BRIAN ROBERSON, *Purdue University*

“Entrepreneurship Contests: Experimental Evidence”

ERIK O. KIMBROUGH, *Simon Fraser University*

CARY A. DECK, *University of Arkansas*

“Best-of-Five Contest Experiments: Can Women Endure”

SHAKUN DATTA MAGO, *University of Richmond*

LAURA RAZZOLINI, *Virginia Commonwealth University*

“Revise and Resubmit in Contests: An Experiment”

EMMANUEL DECHENAU, *Kent State University*

SHAKUN DATTA MAGO, *University of Richmond*

“Contest for Charity Fundraising”

CARY A. DECK, *University of Arkansas*

JAMES J. MURPHY, *University of Alaska Anchorage*

Saturday  
8:00 - 9:45 am  
SEA\*  
Salon E

**1.A.14**

**Humanomics**

**Organizer(s):**

BART J. WILSON, *Chapman University*

**Session Chair:**

BART J. WILSON, *Chapman University*

**Papers:**

“A Killer App for Humanomics: A Tested Scientific Explanation of the Great Enrichment, 1800-Present”

DEIRDRE MCCLOSKEY, *University of Illinois at Chicago*

“The Drama of Politics: Literary Antecedents of Public Choice Theory”

SARAH E. SKWIRE, *Liberty Fund*

“The Rhetorical Structure of Adam Smith’s Wealth of Nations (and the Importance of Acknowledging It)”

ANDREAS ORTMANN, *University of New South Wales*

BENOIT WALRAEVENS, *Universite de Caen Basse Normandie*

“Trust Games for Testing Propositions in The Theory of Moral Sentiments”

VERNON L. SMITH, *Chapman University*

BART J. WILSON, *Chapman University*

Saturday  
8:00 - 9:45 am  
**SEA\***  
Salon F

### **1.A.15**

#### **Gender and Occupational Choice**

##### **Organizer(s):**

JOHN ADDISON, *University of South Carolina*

##### **Session Chair:**

ORGUL D. OZTURK, *University of South Carolina*

##### **Papers:**

“Preferences for Family-Oriented Benefits and the Career Paths of Young Professional Workers”

DORA T. GICHEVA, *University of North Carolina - Greensboro*

“Gender and Promotion and Job Transitions”

SI WANG, *Hunan University*

JOHN ADDISON, *University of South Carolina*

“Impact of First Birth Career Interruption on Earnings: Evidence from Administrative Data”

M. MELINDA PITTS, *Federal Reserve Bank of Atlanta*

JULIE L. HOTCHKISS, *Federal Reserve Bank of Atlanta*

“Gender Risk Preference and Occupation Choice Paper”

MELAYNE MCINNESS, *University of South Carolina*

ORGUL D. OZTURK, *University of South Carolina*

SI WANG, *Hunan University*

##### **Discussants:**

SHINTARO YAMAGUCHI, *McMaster University*

M. MELINDA PITTS, *Federal Reserve Bank of Atlanta*

KUSUM MUNDRA, *Rutgers University*

MARY BETH WALKER, *Georgia State University*

Saturday  
8:00 - 9:45 am  
**ESA**  
Salon H

### **1.A.16**

#### **Experiments on Group and Team Behavior**

##### **Organizer(s):**

ARTHUR L. ZILLANTE, *University of North Carolina - Charlotte*

##### **Session Chair:**

GLENN DUTCHER, *Ohio University*

##### **Papers:**

“Internal Dynamics of Group Decision Making”

HAN-YEN KAO, *Rutgers University*

“Why Join Teams? Revenue Sharing, Teaching, and Communication”

KRISTA JABS SARAL, *Webster University Geneva*

DAVID COOPER, *The Florida State University*

MARIE CLAIRE VILLEVAL, *University of Lyon*

“Strategic Thinking in Public Goods Games with Teams”

BROCK V. STODDARD, *University of South Dakota*

CALEB COX, *Virginia Commonwealth University*

“Work Team Incentives”

GLENN DUTCHER, *Ohio University*

TIM SALMON, *Southern Methodist University*

Saturday  
8:00 - 9:45 am  
**AERE**  
Salon J

### **1.A.17**

#### **Electricity**

##### **Session Chair:**

DANIEL H. KARNEY, *Ohio University*

##### **Papers:**

“Estimating Response of Demand for Residential Electricity: Evidence Based on Dynamic Panel Data Approaches”

YANMING SUN, *East China Normal University*

YIHUA YU, *Renmin University of China*

Saturday  
8:00 - 9:45 am  
**SDAE**  
Salon K

“Risk Preference and Adverse Selection for Participation in Time-of-Use Electricity Pricing Programs”  
YUEMING QIU, *Arizona State University*  
GREGORY J. COLSON, *University of Georgia*  
MICHAEL WETZSTEIN, *Purdue University*

“Estimation of the Long-Run, Own-Price Elasticity of U.S. Residential Electricity Demand Accounting for State-Level Heterogeneity and Dependence”  
DANIEL H. KARNEY, *Ohio University*

“Vertical Separation of Transmission Control and Market Power in the Wholesale Electricity Market”  
YIN CHU, *Zhongnan University of Economics and Law*

**1.A.18**  
**The Economics of Governance & Justice**

**Organizer(s):**  
CHRISTOPHER J. COYNE, *George Mason University*

**Session Chair:**  
ENNIO PIANO, *George Mason University*

**Papers:**  
“Free Riders: The Political Economy of 1% Motorcycle Clubs”  
ENNIO PIANO, *George Mason University*

“Markets: Where Trust and Trustworthiness Can Be Discovered”  
SEUNG (GINNY) CHOI, *Saint Vincent College*  
VIRGIL STORR, *George Mason University*

“The Coproduction of Justice”  
NATHAN GOODMAN, *George Mason University*

**Discussants:**  
ENNIO PIANO, *George Mason University*  
SEUNG (GINNY) CHOI, *Saint Vincent College*  
NATHAN GOODMAN, *George Mason University*

Saturday  
8:00 - 9:45 am  
**GRAD**  
Salon I

**1.A.19**  
**Topics in Applied Microeconomics**

**Session Chair:**  
SARA MARKOWITZ, *Emory University*

**Papers:**  
“The Impact of Durable Goods on Child Outcomes in China”  
AMANDA CAITLIN KERR, *Clemson University*

“The Effects of Alcohol Use on Economic Decision Making”  
KLAJDI BREGU, *University of Arkansas*

“Coordination of Hours within a Firm”  
DARIO POZZOLI, *Copenhagen Business School*  
CLAUDIO LABANCA, *University of California, San Diego*

**Discussants:**  
SARA MARKOWITZ, *Emory University*  
ROBERT M. FEINBERG, *American University*

Saturday  
8:00 - 9:45 am  
**AERE**  
Congressional

**1.A.20**  
**Weather**

**Session Chair:**  
JOHN WHITEHEAD, *Appalachian State University*

Saturday  
8:00 - 9:45 am  
**AERE**  
Senate

**Papers:**

“Has the Weather Got You Down? The Impact of Abnormal Weather on Mental Health”

MENGYAO LI, *University of Georgia*

SUSANA FERREIRA, *University of Georgia*

TRAVIS A. SMITH, *University of Georgia*

“Temperature and Growth: A Panel Analysis of the United States”

BRIDGET HOFFMANN, *Inter American Development Bank*

RICCARDO COLACITO, *University of North Carolina at Chapel Hill*

TOAN PHAN, *University of North Carolina at Chapel Hill*

“Well-Being Effect of Extreme Weather Event in the U.S.”

MONA AHMADIANI, *University of Georgia*

SUSANA FERREIRA, *University of Georgia*

**1.A.21**

**Agriculture**

**Session Chair:**

LINDA FERNANDEZ, *Virginia Commonwealth University*

**Papers:**

“Till the Wells Run Dry: Hydraulic Fracturing Effects on Agricultural Productivity and Crop Composition”

NAIMA FARAH, *University of Calgary*

“Impact of Conservation Compliance on Corn Stover Harvesting”

LYUBOV KURKALOVA, *North Carolina A&T State University*

“Chesapeake Bay Transboundary Water Quality Game”

LINDA FERNANDEZ, *Virginia Commonwealth University*

“Groundwater Export Restrictions and Agricultural Land Values”

DANIEL BIGELOW, *ERS-USDA*

Saturday  
8:00 - 9:45 am  
**SEA**  
Penn Avenue A

**1.A.22**

**Institutions and Economic Growth**

**Session Chair:**

WILLIAM R. HAUKE, *University of South Carolina*

**Papers:**

“The Effects of Economic Freedom on Formal and Informal Entrepreneurship”

JAMES WILLIAM SAUNORIS, *Eastern Michigan University*

AISHATH SAJNY, *Eastern Michigan University*

“Leadership and Economic Growth: A Text Analytics Approach”

SALFO BIKIENGA, *University of Nebraska - Lincoln*

MATTHEW J. CUSHING, *University of Nebraska - Lincoln*

KENT ESKRIDGE, *University of Nebraska - Lincoln*

“State Executive Power and State Economic Performance”

WILLIAM R. HAUKE, *University of South Carolina*

JANICE BOUCHER BREUER, *University of South Carolina*

JOHN MCDERMOTT, *University of South Carolina*

“Corruption Traps and Economic Growth”

HYEINGJUN BANG, *Michigan State University*

“Institutions and the Stages of Growth”

ALAN GREEN, *Stetson University*

JAMES RUSSO, *Stetson University*

Saturday  
8:00 - 9:45 am  
SEA  
Penn Avenue B

**Discussants:**

WILLIAM R. HAUKE, *University of South Carolina*  
JAMES WILLIAM SAUNORIS, *Eastern Michigan University*  
HYEINGJUN BANG, *Michigan State University*  
ALAN GREEN, *Stetson University*  
SALFO BIKIENGA, *University of Nebraska - Lincoln*

**1.A.23**

**Poverty and Inequality**

**Session Chair:**

JOHN A. BISHOP, *East Carolina University*

**Papers:**

“Estimating the Housing Share of Supplemental Poverty Measure (SPM) Thresholds and Share’s Impact on Poverty Statistics: Does Consumer Unit Size Matter?”

THESIA I. GARNER, *Bureau of Labor Statistics*

TRUDI RENWICK, *U.S. Census Bureau*

“Opportunity in the Acquisition of Wealth”

JUAN G. RODRIGUEZ

“Income Inequality Over Time: How Choice of a Metric Matters”

BRIAN GLASSMAN, *U.S. Census Bureau*

“Are State Educational Expenditures Equalizing?”

LESTER A. ZEAGER, *East Carolina University*

JOHN A. BISHOP, *East Carolina University*

AYGUL ANAVATAN, *East Carolina University*

“Inequality of Opportunity and Economic Performance”

GUSTAVO A. MARRERO, *Universidad de La Laguna*

JUAN G. RODRIGUEZ, *Universidad Complutense de Madrid*

Saturday  
8:00 - 9:45 am  
SEA  
Salon II

**1.A.24**

**Cash and In-Kind Transfers**

**Session Chair:**

LYUDMYLA SONCHAK, *State University of New York at Oswego*

**Papers:**

“The Impact of WIC Participation on Tobacco Use and Alcohol Consumption”

BENJAMIN UKERT, *University of Pennsylvania*

TAHA KASIM, *Georgia State University*

“The Impact of WIC on Infant Outcomes and Health Care Utilization”

LYUDMYLA SONCHAK, *State University of New York at Oswego*

TIM BERSAK, *Wofford College*

“The Spatial Spillover Effects of Social Welfare Benefits on Property Value: An Econometric Approach”

MINH TAM TAMMY SCHLOSKY, *Sewanee: The University of the South*

“SNAP Participation and Cost-Related Medication Non-Adherence Among Older Adults”

MITHUNA SRINIVASAN, *IMPAQ International*

JENNIFER POOLER, *IMPAQ International*

“Do Universal or Targeted Food Security Programs Provide Longer Term Gains for the Poor? Evidence from India’s Public Distribution System”

SANJUKTA DAS, *University of Georgia*

Saturday  
8:00 - 9:45 am  
**SEA**  
Hospitality 1

**Discussants:**  
LYUDMYLA SONCHAK, *State University of New York at Oswego*  
MITHUNA SRINIVASAN, *IMPAQ International*  
SANJUKTA DAS, *University of Georgia*  
TAINING WANG, *West Virginia University*  
BENJAMIN UKERT, *University of Pennsylvania*

**1.A.25**  
**Public Goods I**

**Session Chair:**  
YUANYUAN CHEN, *Marshall University*

**Papers:**  
“Mass Media and Public Goods Provision: An Empirical Study in China”  
YUANYUAN CHEN, *Marshall University*  
CHENGKUI LIU, *Wuhan University*

“Can The Private Sector Provide Public Goods More Efficiently? Evidence from Police Service”  
WEI LONG, *Tulane University*  
CHENG CHENG, *University of Mississippi*

“Group Based Endowment Effects and Dynamic Free Riding”  
JOSEPH DUFF, *Florida State University*

“Charter School Policies’ Affects on Traditional Public Schools: A State-Level Analysis”  
JOHN THOMAS STONE, *Indiana University*

“When Public Schools Close, Who Continues to Read? The Role of Public Libraries During School Breaks”  
GREGORY GILPIN, *Montana State University*  
ANTON BEKKERMAN, *Montana State University*

**Discussants:**  
YUANYUAN CHEN, *Marshall University*  
WEI LONG, *Tulane University*  
JOSEPH DUFF, *Florida State University*  
JOHN THOMAS STONE, *Indiana University*  
GREGORY GILPIN, *Montana State University*

Saturday  
8:00 - 9:45 am  
**SEA**  
Hospitality 2

**1.A.26**  
**Heterodox Approaches**

**Session Chair:**  
AMANDA DEERFIELD, *St. Mary’s College of Maryland*

**Papers:**  
“A Survey of Chinese Government Officials”  
AMANDA DEERFIELD, *St. Mary’s College of Maryland*

“Democratic Institutions and Prosperity - A Bundled Approach”  
HELENA HELFER, *University of Münster*

“The Importance of Jargon Within the Field of Economics”  
JERRY HIONIS, *Widener University*  
GAVIN F. HURLEY, *Lasell College*

“Global Direct Selling: Do Values and Attitudes Trump Economic Conditions?”  
STACIE BOSLEY, *Hamline University*

“Higher-Level Evolution in Evolution and Economics”  
J. BARKLEY ROSSER, *James Madison University*



Saturday  
8:00 - 9:45 am  
SEA  
Hospitality 3

**Discussants:**  
AMANDA DEERFIELD, *St. Mary's College of Maryland*  
HELENA HELFER, *University of Münster*  
JERRY HIONIS, *Widener University*  
STACIE BOSLEY, *Hamline University*  
J. BARKLEY ROSSER, *James Madison University*

**1.A.27**  
**Industry Dynamics**

**Session Chair:**  
PEICHUN WANG, *University of Pennsylvania*

**Papers:**  
“Price Dynamics Based on Inventory”  
XIAOSONG WU, *Clemson University*

“Product Variety in the Chinese Smartphone Market”  
PEICHUN WANG, *University of Pennsylvania*

“Dynamic Pricing with Reference Dependent Preferences”  
HAIYAN LIU, *University of South Florida*  
GUOFANG HUANG, *Carnegie Mellon University*

“Voluntary Disclosure of Product Quality in an Oligopoly”  
CRISTIAN TRONCOSO-VALVERDE, *Universidad del Desarrollo*

“Forecasting Entry and Exit in the Banking Industry”  
BURHAN BINER, *DePaul University*

**Discussants:**  
PEICHUN WANG, *University of Pennsylvania*  
HAIYAN LIU, *University of South Florida*  
CRISTIAN TRONCOSO-VALVERDE, *Universidad del Desarrollo*  
BURHAN BINER, *DePaul University*

Saturday  
8:00 - 9:45 am  
SEA  
Hospitality 4

**1.A.28**  
**Topics in Banking and Money Markets**

**Session Chair:**  
HARITIMA CHAUHAN, *Northern Illinois University*

**Papers:**  
“Yield Spread and Income Distribution”  
EDMOND BERISHA, *West Virginia University*

“The Impact of Long-Run Preferences Shocks on Macroeconomic Quantities and Asset Prices”  
HARITIMA CHAUHAN, *Northern Illinois University*

“The Limits of Central Bank Forward Guidance under Learning”  
STEPHEN COLE, *Marquette University*

“Household Dynamics and Sluggish Inflation: Segmented Asset Markets, Money Demand and Prices”  
KERSTEN STAMM, *Georgetown University*

**Discussants:**  
HARITIMA CHAUHAN, *Northern Illinois University*  
STEPHEN COLE, *Marquette University*

Saturday  
8:00 - 9:45 am  
SEA  
Hospitality 5

**1.A.29**  
**Households and Income Inequality**

**Session Chair:**  
FRANCO ZECCHETTO, *Georgetown University*

Saturday  
8:00 - 9:45 am  
**GRAD**  
Zenger (NPC)

**Papers:**

“Income Inequality, Liquidity Constraints, and China Household Saving”

NAIBAO ZHAO, *Texas A&M University*

YONGZHI SUN, *Texas A&M University*

LI GAN, *Texas A&M University*

“Housing Costs and Wealth Inequality”

FRANCO ZECCHETTO, *Georgetown University*

PEDRO GETE, *Georgetown University*

“Credit Market Imperfections, Self-fulfilling Expectations, and Joint Dynamics of Income and Income Inequality”

GEORGE VACHADZE, *College of Staten Island City*

*University of New York*

“Household Wealth and Life-Cycle Earnings Inequality”

BEN GRIFFY, *University of California, Santa Barbara*

“Housing and Social Welfare: A Life-Cycle Analysis of the Housing Provident Fund in China”

XIANGYU GONG, *Emory University*

**Discussants:**

FRANCO ZECCHETTO, *Georgetown University*

GEORGE VACHADZE, *College of Staten Island City*

*University of New York*

**1.A.30**

**Topics in Development Economics: Economics of Foreign Aid and Microfinance**

**Session Chair:**

NIELS-HUGO BLUNCH, *Washington & Lee University*

**Papers:**

“Spillovers of Foreign Aid and Growth in Sub-Saharan Africa”

YI DUAN, *University of Oklahoma*

“Economic Growth and Aid Effectiveness: A Reinvestigation Across Methodologies”

SHAOMENG JIA, *Mississippi State University*

“Are Women Better Clients in Microfinance?”

SHAGATA MUKHERJEE, *Georgia State University*

Saturday  
8:00 - 9:45 am  
**SEA\***  
Lisagor (NPC)

**1.A.31**

**Assessing the Costs and Benefits of Occupational Licensing**

**Organizer(s):**

EDWARD JOSEPH TIMMONS, *Saint Francis University*

**Session Chair:**

EDWARD JOSEPH TIMMONS, *Saint Francis University*

**Papers:**

“Breaking Bad? The Effects of ACGME Physician Work Restrictions on Patient Outcomes”

DAVID NOEL VAN DER GOES, *University of New Mexico*

JOHN NEY, *University of Washington*

EDWARD JOSEPH TIMMONS, *Saint Francis University*

“Analyzing Occupational Licensing Among the States”

EVGENY VOROTNIKOV, *U.S. Postal Service*

MORRIS KLEINER, *University of Minnesota*

“Occupational Licensing and Accounting Quality: Evidence from LinkedIn”

JOHN BARRIOS, *University of Chicago*

Saturday  
8:00 - 9:45 am  
SEA  
White (NPC)

“Provider Access and Health Insurance Take-Up After the Affordable Care Act”

VICTORIA M. UDALOVA, *Census Bureau*

**Discussants:**

MARK A. KLEE, *U.S. Census Bureau*

JOHN BARRIOS, *University of Chicago*

DAVID NOEL VAN DER GOES, *University of New Mexico*

**1.A.32**

**School Inputs and Outcomes**

**Session Chair:**

JULIE TRIVITT, *University of Arkansas*

**Papers:**

“Does Classroom Gender Composition Affect School Dropout?”

GOKCE UYSAL, *Bahcesehir University*

“Do Focus Schools Focus on the Bottom Students?”

HWANOONG LEE, *Michigan State University*

“Measuring the Returns in Academic Achievement of Having a Teacher for a Second Term”

JAMES KELLY, *Temple University*

“Peers Effects, Bullying, and Student Achievement”

DIMITRIOS NIKOLAOU, *Illinois State University*

**Discussants:**

JAMES KELLY, *Temple University*

HWANOONG LEE, *Michigan State University*

JULIE TRIVITT, *University of Arkansas*

Saturday  
8:00 - 9:45 am  
SEA  
Bloomberg (NPC)

**1.A.34**

**Topics in Trade II**

**Session Chair:**

ADINA ARDELEAN, *Santa Clara University*

**Papers:**

“Intra-National Comparative Advantages: Empirical Evidences of Japan”

SHOHEI HOSOKAWA, *Akita Prefectural University*

YOSHIKI SHIMAZAKI, *Akita Prefectural University*

CHRISTIAN CROWLEY, *U.S. Department of the Interior*

“Firm-Level Heterogeneity in International Transport Costs: Evidence from Chile”

ADINA ARDELEAN, *Santa Clara University*

VOLODYMYR LUGOVSKYY, *Indiana University*

“An Empirical Investigation of the Chain Version of Heckscher-Ohlin Theory”

NEVIN CAVUSOGLU, *James Madison University*

“Export Tax Rebates, Markup and Resource Misallocation”

MAHMUT YASAR, *University of Texas at Arlington*

“Product Quality and Tariff Pass-Through”

MAIA LINASK, *University of Richmond*

SCOTT SOMMERS, *University of Richmond*

**Discussants:**

ADINA ARDELEAN, *Santa Clara University*

NEVIN CAVUSOGLU, *James Madison University*

MAIA LINASK, *University of Richmond*

SHOHEI HOSOKAWA, *Akita Prefectural University*

SHEHERYAR X. BANURI, *University of East Anglia*

Saturday  
10:00 - 11:45 am  
**CSWEP**  
Russell

### **1.B.1**

#### **Professional Development Panel: Advice for Job Seekers and Early Career**

##### **Session Chair:**

RAGAN PETRIE, *Texas A&M University*

##### **Papers:**

“Advice for Junior Faculty”

LEORA FRIEDBERG, *University of Virginia*

“What is the Liberal Arts, Why Might it be a Good Career Fit and How Does One Successfully Apply?”

JESSICA HENNESSEY, *Furman University*

“Job Offer Details and Perks to Pay Attention to When Interviewing, Negotiating and Starting at a Liberal Arts College”

SHEENA L. MURRAY, *Curry College*

“Suggestions for a Successful Transition from Dissertation Research to Requirements of an Assistant Professor”

SARAH QUINTANAR, *University of Arkansas at Little Rock*

“Job Interviews and Campus Visit Etiquette”

ORGUL D. OZTURK, *University of South Carolina*

Saturday  
10:00 - 11:45 am  
**NAFE**  
Hart

### **1.B.2**

#### **Topics in Forensic Economics II**

##### **Organizer(s):**

GILBERT MATHIS, *Murray State University*

##### **Moderator:**

GILBERT MATHIS, *Murray State University*

##### **Panelists:**

“Statistical Analysis of Discrimination”

PAUL F. WHITE, *Resolution Economics Group, LLC*

“Statistical Analysis of Discrimination”

CAROLE AMIDON, *Berkeley Research Group, LLC*

“Statistical Analysis of Discrimination”

STEPHEN G. BRONARS, *Edgewater Economics, L.L.C.*

“Statistical Analysis of Discrimination”

ELAINE REARDON, *Resolution Economics Group, LLC*

Saturday  
10:00 - 11:45 am  
**SEA\***  
Cannon

### **1.B.3**

#### **Bureau of Labor Statistics Consumer Expenditure Survey Workshop Part 1: Forever in Your Debt: Relating Consumer Expenditures to Mortgage, Student Loan, and Vehicle Payments**

##### **Organizer(s):**

GEOFFREY PAULIN, *Bureau of Labor Statistics*

##### **Session Chair:**

GEOFFREY PAULIN, *Bureau of Labor Statistics*

##### **Papers:**

“Do Consumers’ Expenditures Follow Their Sentiment? Evidence from the Consumer Expenditure Survey and the Consumer Sentiment Index”

ARCENIS ROJAS, *Bureau of Labor Statistics*

“Hitting Us Where We Live: Examining Relationships between Housing Debt and Consumer Expenditures”

TAYLOR WILSON, *Bureau of Labor Statistics*

“After Graduation: How Student Loan Debt Relates to Income, Expenditures, Asset Accumulation, and Other Debt”

GEOFFREY PAULIN, *Bureau of Labor Statistics*

Saturday  
10:00 - 11:45 am  
SEA  
State

**1.B.4**  
**Topics in Health Economics II**

**Organizer(s):**  
DWIGHT MARK ANDERSON, *Montana State University*  
ISAAC SWENSEN, *Montana State University*

**Session Chair:**  
ISAAC SWENSEN, *Montana State University*

**Papers:**  
“Four-Day School Weeks and Mental Health Outcomes”  
MATTHEW D. LANG, *Xavier University*  
STEFANIE J. FISCHER, *California Polytechnic State University*  
  
“Medicaid Expansion and Risky Health Behaviors: A Panel-Data Analysis of Monthly Consumption Patterns of U.S. Households”  
CHAD COTTI, *University of Wisconsin Oshkosh*  
NATHAN TEFFT, *Bates College*  
ERIK NESSON, *Ball State University*  
  
“The Effect of State Laws on Prescription Drug Abuse”  
DHAVAL M. DAVE, *National Bureau of Economic Research (NBER)*  
HENRY SAFFER, *National Bureau of Economic Research (NBER)*  
ANCA MARIA COTET, *Seton Hall University*  
  
“Was the First Public Health Campaign Successful?”  
DWIGHT MARK ANDERSON, *Montana State University*  
KERWIN CHARLES, *University of Chicago*  
DANIEL REES, *University of Colorado - Denver*

**Discussants:**  
ISAAC SWENSEN, *Montana State University*  
DANIEL REES, *University of Colorado - Denver*  
BRIGGS DEPEW, *Louisiana State University*  
BENJAMIN COWAN, *Washington State University*

Saturday  
10:00 - 11:45 am  
SEA\*  
Treasury

**1.B.5**  
**Energy Markets II**

**Organizer(s):**  
RIMVYDAS BALTADUONIS, *Gettysburg College*

**Session Chair:**  
RIMVYDAS BALTADUONIS, *Gettysburg College*

**Papers:**  
“A Different Way to Think about the Value of Lost Load”  
LEOPOLDO SOTO ARRIAGADA, *Federal Energy Regulatory Commission*  
  
“A Transaction-Cost Analysis of a Blockchain-Based Retail Electricity Market Platform”  
L. LYNNE KIESLING, *Northwestern University*  
  
“Transactive Energy – Building Deployments and Experiments Dealing with Shortage, Dealing with Surplus”  
WILLIAM COX, *Cox Software Architects LLC*

Saturday  
10:00 - 11:45 am  
KAEA  
Commerce

**1.B.6**  
**Current Issues in Microeconomics**

**Organizer(s):**  
INHYUCK HA, *Western Carolina University*

**Session Chair:**  
EUNICE S. HAN, *The National Bureau of Economic Research*

Saturday  
10:00 - 11:45 am  
**SEA\***  
Dirksen

**Papers:**

“The Economics of the Right to be Forgotten”  
BYUNG-CHEOL KIM, *Georgia Tech*  
JIN YEUB KIM, *University of Nebraska - Lincoln*

“Public Provision of Health Insurance and Household Savings”  
KYOUNG MOOK LIM, *Washington College*

“Study on Behavior Patterns of High Risk Defaulter”  
GONG LEE, *Georgetown University*

“A Noncooperative Foundation of the Neutral Bargaining Solution”  
JIN YEUB KIM, *University of Nebraska - Lincoln*

**1.B.7**

**The Political Economy of Gender and Political Participation**

**Organizer(s):**

NIKHAR GAIKWAD, *Yale University*

**Session Chair:**

DESHA GIROD, *Georgetown University*

**Papers:**

“How Quotas Affect Future Elections: A Policy Experiment on Gender Bias and Women’s Electoral Success”  
AMANDA CLAYTON, *Vanderbilt University*  
BELINDA TANG, *National Bureau of Economic Research (NBER)*

“Pathbreakers? Women’s Electoral Success and Future Political Participation”  
LAKSHMI IYER, *Harvard University*  
SONIA BHALOTRA, *University of Essex*  
IRMA CLOTS-FIGUERAS, *Universidad Carlos III de Madrid*

“Culture, Capital and the Gender Gap in Political Economy Preferences: Evidence from Meghalaya’s Matrilineal Tribes”  
RACHEL BRULE, *New York University Abu Dhabi*  
NIKHAR GAIKWAD, *Yale University*

“The Political Origins of the Female Franchise”  
DAWN TEELE, *University of Pennsylvania*

Saturday  
10:00 - 11:45 am  
**SEA\***  
Rayburn

**1.B.8**

**Social Norms: Good, Bad, and Ambiguous**

**Organizer(s):**

KEITH STEVENSON HANKINS, *Independent Scholar*

**Session Chair:**

JOHN THRASHER, *Monash University*

**Papers:**

“Accidents, Apologies, and Cooperation in Uncertain Environments”  
KEITH STEVENSON HANKINS, *Independent Scholar*

“Enforcing ‘Bad’ Norms”  
JOHN THRASHER, *Monash University*  
TOBY HANDFIELD, *Monash University*

“Social Norms and Moral Hindsight Bias”  
ADAM GJESDAL, *University of Arizona*

Saturday  
10:00 - 11:45 am  
**SEA\***  
Longworth

**1.B.9**

**Information, Heterogeneity, and the Rationalization of Common Pool Resources**

Saturday  
10:00 - 11:45 am  
**SEA\***  
Justice

**Organizer(s):**

BRYAN LEONARD, *Arizona State University*

**Session Chair:**

BRYAN LEONARD, *Arizona State University*

**Papers:**

“Endogenous Property Formation in ‘Open-Access’  
Resources and Implications for Institutional Change”  
BRYAN LEONARD, *Arizona State University*

“Choosing Remedies for the Common Pool: The Case of  
California’s Groundwater Management”  
ANDREW AYRES, *University of California, Santa Barbara*  
ERIC EDWARDS, *Utah State University*

“Using Public Data to Estimate the Gains from Spatial  
Resource Management”  
GABRIEL SAMPSON, *Kansas State University*

**1.B.10**

**Subject Behavior Across Risk Elicitation Tasks Session  
Type**

**Organizer(s):**

UTTEEYO DASGUPTA, *Wagner College*

**Session Chair:**

UTTEEYO DASGUPTA, *Wagner College*

**Papers:**

“Bringing a Natural Experiment into the Laboratory: The  
Measurement of Individual Risk Attitudes”  
ZUZANA BROKESOVA, *University of Economics in  
Bratislava*  
CARY A. DECK, *University of Arkansas*  
JANA PELIOVA, *University of Economics in Bratislava*

“Consistency of ‘Mixed Risk’ Aversion in the Laboratory”  
CARY A. DECK, *University of Arkansas*

“Eliciting Risk Preferences: Firefighting in the Field”  
UTTEEYO DASGUPTA, *Wagner College*  
SUBHA MANI, *Fordham University*  
SMRITI SHARMA, *United-Nations University*  
SAURABH SINGHAL, *United-Nations University*

“Process Specific Risk Preferences”  
DAVID MICHAEL OWENS, *Haverford College*  
RUDOLPH HENKEL, *Ursinus College*  
JOHN ALAN SMITH, *Rutgers University*

“Eliciting Risk Preferences from Different Methods and a  
Unifying Payoff Mechanism”  
YI LI, *Slippery Rock University*

Saturday  
10:00 - 11:45 am  
**SEA\***  
Salon A

**1.B.11**

**Institutional Corruption in Education**

**Organizer(s):**

WILLIAM ENGLISH, *Georgetown University*

**Session Chair:**

MILDRED A. SCHWARTZ, *University of Illinois at Chicago*

**Papers:**

“The Road to Corruption in Higher Education”  
MILDRED A. SCHWARTZ, *University of Illinois at Chicago*

“Can Education Policy be Effective in Preventing Corruption  
in Education?”  
MIHAYLO MILOVANOVITCH, *Center for Applied Policy*

Saturday  
10:00 - 11:45 am  
**SEA**  
Salon B

“Institutional Corruption in Higher Education: the Case of Post-Soviet Countries”  
ELENA DENISOVA-SCHMIDT, *University of St. Gallen*  
YAROSLAV PRYTULA, *Ukrainian Catholic University*

**1.B.12**  
**Graduate Student Research in Free Enterprise I**

**Organizer(s):**  
BRYAN C. MCCANNON, *West Virginia University*

**Session Chair:**  
JOHN A. DOVE, *Troy University*

**Papers:**  
“Taking on the Boss”  
JOYLYNN PRUITT, *West Virginia University*

“An Exchange in the Academy: Specialization as the Means to Reaping Benefits from the Division of Labor”  
MICHAEL KASTNER, *Troy University*

“The Returns to Lobbying: Evidence from Local Governments in the ‘Age of Earmarks’”  
STEVEN GORDON, *University of Kentucky*

“Duverger’s Law Revisited: Explaining Effective Parties as a Function of Incumbent Powers”  
ERIC J. HAMMER, *George Mason University*

“Why Libertarians Don’t Win: The Pareto Optimality of Majority Loss”  
ROBERT J. GMEINER, *Florida State University*

**Discussants:**  
MICHELLE A. VACHRIS, *Christopher Newport University*  
DANIEL JOSEPH D’AMICO, *Brown University*  
JOHN A. DOVE, *Troy University*  
FRANK STEPHENSON, *Berry College*  
ANGELA DILLS, *Providence College*

Saturday  
10:00 - 11:45 am  
**SEA\***  
Salon C

**1.B.13**  
**Classical Liberalism in Econ by Country I**

**Organizer(s):**  
DANIEL B. KLEIN, *George Mason University*

**Session Chair:**  
DANIEL B. KLEIN, *George Mason University*

**Papers:**  
“Liberalism in India”  
SHRUTI RAJAGOPALAN, *Purchase College, State University of New York*  
G.P. MANISH, *Troy University*  
DANIEL S. SUTTER, *Troy University*  
LAWRENCE H. WHITE, *George Mason University*

“Classical Liberalism and Modern Political Economy in Denmark”  
PETER KURRILD-KLITGAARD, *University of Copenhagen*

“Classical Liberalism in the Czech Republic”  
JOSEF SIMA, *CEVRO Institute*  
TOMAS NIKODYM, *University of Economics in Prague*

“Venezuela: Without Liberals, There Is No Liberalism”  
HUGO J. FARIA, *University of Miami*  
LEONOR FILARDO, *Independent Consultant*



Saturday  
10:00 - 11:45 am  
SEA\*  
Salon E

**1.B.14**  
**Current Topics in the Economics of Higher Education**

**Organizer(s):**  
ROBERT K. TOUTKOUSHIAN, *University of Georgia*

**Session Chair:**  
JULIE L. HOTCHKISS, *Federal Reserve Bank of Atlanta*

**Papers:**  
“Do Foreigners Crowd Natives out of STEM Degrees and Occupations? Evidence from the U.S. Immigration Act of 1990”  
TYLER RANSOM, *Duke University*  
JOHN V. WINTERS, *Oklahoma State University*

“Determinants of Profit at Not-for-Profit Institutions of Higher Education”  
ROBERT K. TOUTKOUSHIAN, *University of Georgia*  
MANU RAGHAV, *DePauw University*

“A Role Model for Me? The Impact of Professor Gender on College Student Outcomes”  
TIMOTHY M. DIETTE, *Washington & Lee University*  
SARA HELMS MCCARTY, *Samford University*  
MANU RAGHAV, *DePauw University*

“The Impact of Housing Values and the Unemployment Rate on Progress Toward a Degree”  
LESLIE STRATTON, *Virginia Commonwealth University*

**Discussants:**  
MICHAEL STEPHENS KOFOED, *United States Military Academy*  
BRAD HERSHBEIN, *W.E. Upjohn Institute*  
AMANDA GAULKE, *Kansas State University*  
BRADLEY R. CURS, *University of Missouri*

Saturday  
10:00 - 11:45 am  
SEA\*  
Salon F

**1.B.15**  
**A Celebration of Vernon Smith’s 90th Birthday and Lifetime Contributions to Economics**

**Organizer(s):**  
PETER J. BOETTKE, *George Mason University*

**Moderator:**  
DANIEL E. HOUSER, *George Mason University*

**Panelists:**  
BART J. WILSON, *Chapman University*  
KEVIN MCCABE, *George Mason University*  
CHARLES NOUSSAIR, *University of Arizona*  
CATHERINE C. ECKEL, *Texas A&M University*  
VERNON L. SMITH, *Chapman University*  
ELIZABETH HOFFMAN, *Iowa State University*

Saturday  
10:00 - 11:45 am  
ESA  
Salon H

**1.B.16**  
**Public Goods Experiments**

**Organizer(s):**  
ARTHUR L. ZILLANTE, *University of North Carolina - Charlotte*

**Session Chair:**  
CALEB COX, *Virginia Commonwealth University*

**Papers:**  
“Linear Public Goods Game Cross-Sample Comparisons”  
NICK JANUSCH, *St. Lawrence University*  
MERYL MOTIKA, *St. Lawrence University*

Saturday  
10:00 - 11:45 am  
**AERE**  
Salon J

“Productivity-Enhancing Public Goods: The Role of Labor Pioneers”  
ALEXANDER USVITSKIY

“Communication and Cost Sharing in Public Good Game on Network -- An Experimental Analysis”  
PRITHVIJIT MUKHERJEE, *Georgia State University*

“Common-Value Public Goods and Informational Social Dilemmas”  
CALEB COX, *Virginia Commonwealth University*  
BROCK V. STODDARD, *University of South Dakota*

**1.B.17**  
**Adaptation**

**Session Chair:**  
CLAIRE BRUNEL, *American University*

**Papers:**  
“Distributional Effects of Driving Restrictions: The Case of ‘Restricción Vehicular’ in Santiago, Chile”  
PAUL STROIK, *University of California, Irvine*  
DEBAPRIYA CHAKRABORTY, *UC Irvine*

“Adaptation to Climate Change and International Mitigation Agreements with Heterogeneous Countries”  
HORATIU A RUS, *University of Waterloo*  
HONGXIU LI, *University of Waterloo*

“Modelling Equilibrium Responses to Climate-Induced Migration”  
SUL-KI LEE, *Colorado School of Mines*  
JARED CARBONE, *Colorado School of Mines*

“Climate Change and Migration: the Role of Geography and Road Infrastructure”  
CLAIRE BRUNEL, *American University*  
MAGGIE LIU, *Georgetown University*

Saturday  
10:00 - 11:45 am  
**SDAE**  
Salon K

**1.B.18**  
**Money and Banking**

**Organizer(s):**  
STEVEN G. HORWITZ, *St. Lawrence University*

**Session Chair:**  
STEVEN G. HORWITZ, *St. Lawrence University*

**Papers:**  
“Is Bitcoin Intrinsically Worthless?”  
WILLIAM J. LUTHER, *Kenyon College*

“The Political Economy of the Mobile Money Revolution”  
SCOTT BURNS, *George Mason University*

“The Constitution of a Financial System”  
ALEXANDER SALTER, *Texas Tech University*  
JOSHUA HENDRICKSON, *University of Mississippi*

“The Origins of the National Banking System: The Chase-Cooke Connection”  
PATRICK T. NEWMAN, *George Mason University*

**Discussants:**  
WILLIAM J. LUTHER, *Kenyon College*  
ALEXANDER SALTER, *Texas Tech University*  
SCOTT BURNS, *George Mason University*  
PATRICK T. NEWMAN, *George Mason University*

Saturday  
10:00 - 11:45 am  
**AERE**  
Salon I

**1.B.19**  
**Residuals**

**Session Chair:**

CHRISTOPHER F. DUMAS, *University of North Carolina*  
- *Wilmington*

**Papers:**

“Green Premium, Ecolabel, and Environmental Damage”  
ADITI SENGUPTA, *Auburn University*

“CEO Over-confidence and Corporate Environmental Performance”

BOTAO QIN, *Central Michigan University*

SUMAN BANERJEE, *University of Wyoming*

“Just Label It? The Effect on Outcomes in the Market for Genetically Modified Foods Under Different Product Labels”  
SAMARA VIRGINIA MENDEZ, *University of Colorado - Boulder*

“Sperner’s Lemma and Fair Allocation Mechanisms in Fisheries”

CHRISTOPHER F. DUMAS, *University of North Carolina*  
– *Wilmington*

Saturday  
10:00 - 11:45 am  
**AERE**  
Congressional

**1.B.20**  
**Transportation and Environmental Economics**

**Organizer(s):**

ELAINE F. FREY, *California State University, Long Beach*

**Session Chair:**

LYNNE LEWIS, *Bates College*

**Papers:**

“Political Pressure Under Pollution Reduction Mandates: Transboundary Spillovers in China”  
YOUPEI YAN, *University of Maryland, College Park*

“Coupling Regional Technology Adoption and Impact Models with Market Equilibrium Models to Assess Sustainability of Agricultural Systems”  
ROSHAN ADHIKARI, *Oregon State University*

“A Dynamic Model of Demand for Houses with Tenure Choices and its Consequences for Environmental Justice”  
WEN WANG, *Duke University*

“Organic or Pesticide-Residue-Free: Consumer Preference for Fresh Strawberries”  
MENG SHEN, *University of Florida*

“The Effect of Metro Openings and Gasoline Price Adjustments on Traffic Flows”  
CHENG XU, *George Washington University*

“How Does Fuel Cost Affect Heavy-Duty Truckers’ Decisions?”  
JEN HE, *University of Maryland, College Park*

Saturday  
10:00 - 11:45 am  
**AERE**  
Senate

**1.B.21**  
**Stated Preferences**

**Session Chair:**

ASH MORGAN, *Appalachian State University*

**Papers:**

“Using Meta-Regression to Estimate a Water Quality Demand Function for Benefit Transfers”  
STEVE NEWBOLD, *U.S. Environmental Protection Agency*  
PATRICK J. WALSH, *U.S. Environmental Protection Agency*  
MATT MASSEY, *U.S. Environmental Protection Agency*

Saturday  
10:00 - 11:45 am  
SEA  
Penn Avenue A

“Measuring Consumer Responses and Welfare Implications of a Seafood Traceability System Following a Large Scale Contamination Event”

ASH MORGAN, *Appalachian State University*

“Estimating Nonuse Value from Stated Preference Data: A Bayesian Comparison of Approaches”

CHRIS MOORE, *U.S. Environmental Protection Agency*

“Revisiting Protest Responses in Contingent Valuation Surveys: New Methods and an Application to the Deepwater Horizon Oil Spill”

TIMOTHY C. HAAB, *Ohio State University*

AFIF NAEEM, *Ohio State University*

“The Hidden Public Good of Long-term Monitoring”

BRIAN VANDER NAALD, *Drake University*

CHRIS SERGEANT, *National Park Service*

ANNE BEAUDREAU, *University of Alaska Fairbanks*

## 1.B.22

**Modalities of Capital Flows: Cross-country Discussions on Fiscal Policy, Commodity Markets, Asset Ownership, and Private Domestic Credit**

### Organizer(s):

ALEKSANDR V. GEVORKYAN, *St. John's University*

### Session Chair:

ALEKSANDR V. GEVORKYAN, *St. John's University*

### Papers:

“Balanced Budget Rules and Fiscal Outcomes: Evidence from Historical Constitutions”

ZAREH ASATRYAN, *ZEW Mannheim*

CESAR EMILIO CASTELLON, *Clemson University*

THOMAS STRATMANN, *George Mason University*

“Credit Flows and Oil Price in the Hydrofracking Sector - Overleveraging in the Oil Industry”

ARKADY GEVORKYAN, *The New School*

“An Analysis of the Determinants of ‘Live Capital’ and Borrowing Opportunities in Mongolia”

GREG RANDOLPH, *Southern New Hampshire University*

DAVAASUREN SODNOMDARJAA, *National University of Mongolia*

ROBERT SALVINO, *Coastal Carolina University*

“Domestic Credit Expansion and Capital Flows: Net Exporters and Net Importers in Transition”

ALEKSANDR V. GEVORKYAN, *St. John's University*

### Discussants:

ARKADY GEVORKYAN, *The New School*

ZAREH ASATRYAN, *ZEW Mannheim*

ALEKSANDR V. GEVORKYAN, *St. John's University*

GREG RANDOLPH, *Southern New Hampshire University*

Saturday  
10:00 - 11:45 am  
SEA  
Penn Avenue B

## 1.B.23

**Education and Job Training**

### Session Chair:

GERMAN BLANCO, *Illinois State University*

### Papers:

“Bounding the Quantile Treatment Effect of Job Training on Job Quality”

GERMAN BLANCO, *Illinois State University*

ALFONSO FLORES-LAGUNES, *Syracuse University*

“The U-shape of Over-Education? Human Capital Dynamics & Occupational Mobility Over the Lifecycle”

AMMAR FAROOQ, *Georgetown University*

Saturday  
10:00 - 11:45 am  
SEA  
Salon II

“Cognitive and Non-Cognitive Skills and Starting Wages: Comparison of Two Cohorts”

S. ELIF FILIZ, *University of Southern Mississippi*

“Worker Overeducation and Well-Being: The Role of Boss Education”

BENJAMIN ARTZ, *University of Wisconsin Oshkosh*

“Extension to the Land of Opportunity? The Effect of STEM OPT Extension on Firm’s Human Capital Investment Behavior in the U.S.”

ZICHONG TOM QU, *Georgia State University*

FARAZ FARHIDI, *Georgia State University*

**Discussants:**

AMMAR FAROOQ, *Georgetown University*

BENJAMIN ARTZ, *University of Wisconsin Oshkosh*

KRISTINA SARGENT, *University of Colorado - Boulder*

GULGUN BAYAZ OZTURK, *CUNY City Tech*

JARED K. ASHWORTH, *Pepperdine University*

**1.B.24**

**Poverty, Labor Markets, and Family Outcomes**

**Session Chair:**

BRUNO GASPERINI, *IMPAQ International*

**Papers:**

“Local Labor Demand Shocks and the Education Gradient at Birth”

BRUNO GASPERINI, *IMPAQ International*

“Trade Liberalization and Investment in Children’s Human Capital: Evidence from the U.S.-Vietnam Bilateral Trade Agreement”

MINH THAC NGUYEN, *University of Illinois at Chicago*

ROBERT KAESTNER, *IGPA*

BRIAN MCCAIG, *Wilfrid Laurier University*

“Welfare Participation Effects on Child Care and Educational Attainment: Evaluating the Impact of Assistance, Non-Assistance, and Policy After Reform”

ROBERT PAUL HARTLEY, *University of Kentucky*

“Impact of Paid Family Leave of California on Delayed Childbearing and the Effect on Infant Health Outcomes”

SARA OLOOMI, *Louisiana State University*

“Multi-Dimensional Deprivation in the U.S.”

SHATAKSHEE DHONGDE, *Georgia Institute of Technology*

ROBERT HAVEMAN, *University of Wisconsin - Madison*

**Discussants:**

BRUNO GASPERINI, *IMPAQ International*

ROBERT PAUL HARTLEY, *University of Kentucky*

SARA OLOOMI, *Louisiana State University*

SHATAKSHEE DHONGDE, *Georgia Institute of Technology*

Saturday  
10:00 - 11:45 am  
SEA  
Hospitality 1

**1.B.25**

**Religion, Ideology, and Social Capital**

**Session Chair:**

BRIAN J. OSOBA, *Central Connecticut State University*

**Papers:**

“Saved: The Observance of Lent and Drunk Driving Fatalities in the U.S.”

DANIEL L. HICKS, *University of Oklahoma*

“Is It Just Ideology? Belief Systems as Determinants of Risk Aversion and Political Preferences”

SAADULLAH BASHIR, *Claremont Graduate University*

LENA PRESS, *Claremont Graduate University*

Saturday  
10:00 - 11:45 am  
**SEA**  
Hospitality 2

“Religion, Moral Hazard, and Occupational Risk Choices”  
BRIAN J. OSOBA, *Central Connecticut State University*

“The Strength of Social Networks and the Rate of Enterprise Formation: An Empirical Investigation of 97 Countries from 1999 to 2014”

TOMI OVASKA, *Youngstown State University*

RYO TAKASHIMA, *Sophia University, Tokyo, Japan*

ESA MANGELOJA, *University of Jyväskylä, Finland*

“Uniter or Divider? Religion and Social Cooperation: Evidence from Indonesia”

ARYA B. GADUH, *University of Arkansas*

**Discussants:**

DANIEL L. HICKS, *University of Oklahoma*

SAADULLAH BASHIR, *Claremont Graduate University*

ARYA B. GADUH, *University of Arkansas*

DAVID BLAKE JOHNSON, *University of Central Missouri*

**1.B.26**

**Business Tax Impacts**

**Session Chair:**

JOHANNES VOGET, *University of Mannheim*

**Papers:**

“Corporate Taxation and Location of Intangible Assets: Patents vs. Trademarks”

JOHANNES VOGET, *University of Mannheim*

OLENA DUDAR, *University of Mannheim*

“The Response of Firms to VAT Thresholds and Tax Rates: Evidence from Chinese Tax Records”

ENHUI KOU, *Central University of Finance and Economics*

YUKUN SUN, *Wuhan University*

“The Impact of Film Tax Credits on State Labor Markets”

MICHAEL JON SINKEY, *University of West Georgia*

WILLIAM J. SMITH, *University of West Georgia*

HILDE PATRON, *University of West Georgia*

BRITTANY BENEFIELD, *University of West Georgia*

“The Effect of Monitoring Intensity and Taxpayer Service Delivery on Tax Compliance for Large Firms in Jamaica”

ORONDE DIA SMALL, *Georgia State University*

“Horizontal Equity in State Tax Treatment of Corporations: A 50-State Analysis of Corporate Tax Costs Across Major Industries”

JARED WALCZAK, *Tax Foundation*

SCOTT DRENKARD, *Tax Foundation*

**Discussants:**

ENHUI KOU, *Central University of Finance and Economics*

MICHAEL JON SINKEY, *University of West Georgia*

ORONDE DIA SMALL, *Georgia State University*

JARED WALCZAK, *Tax Foundation*

SHUYANG YANG, *Rutgers University*

Saturday  
10:00 - 11:45 am  
**SEA**  
Hospitality 3

**1.B.27**

**Labor Markets and Income**

**Session Chair:**

EVAN TOTTY, *Purdue University*

**Papers:**

“The Impact of Stuttering on Labor Market Outcomes”

EVAN TOTTY, *Purdue University*

HOPE GERLACH, *University of Iowa*

ANU SUBRAMANIAN, *University of Iowa*

PATRICIA ZEBROWSKI, *University of Iowa*

Saturday  
10:00 - 11:45 am  
SEA\*  
Hospitality 4

“Do We Consider Paid Sick Leave when Deciding to get Vaccinated?”  
NAMHOON KIM, *Virginia Tech*  
TRAVIS MOUNTAIN, *Virginia Polytechnic Institute and State University*

“Linear and Non-linear Relationships Between Physical Stature, Cognitive Ability, and Earnings”  
SOLOMON T. TESFU, *Mount St. Mary’s University*

“The Impact of the Earned Income Tax Credit on Work Entry and Exit”  
YUCONG JIAO, *University of Illinois at Chicago*

“Physician Competition and Conflict of Interest”  
CHRISTOPHER SCOTT BRUNT, *Georgia Southern University*

**Discussants:**  
YUCONG JIAO, *University of Illinois at Chicago*  
EVAN TOTTY, *Purdue University*  
CHRISTOPHER SCOTT BRUNT, *Georgia Southern University*  
AMY RAMNARINE, *Florida International University*

### 1.B.28 State Policies in Arkansas

**Organizer(s):**  
DAVID T. MITCHELL, *University of Central Arkansas*

**Session Chair:**  
DAVID T. MITCHELL, *University of Central Arkansas*

**Papers:**  
“Who Utilizes Public School Choice?”  
MAVUTO KALULU, *University of Central Arkansas*

“Fiscal institutions: Courts and History as a Cause of Increased Spending in Arkansas”  
JACOB BUNDRICK, *Arkansas Center for Research in Economics*  
JEREMY HORPEDAHL, *University of Central Arkansas*

“Economic Development Grants and Entrepreneurial Policy: Arkansas Case Study”  
JACOB BUNDRICK, *Arkansas Center for Research in Economics*

“The Effect of Licensing on Quality and Competition in Arkansas”  
DARWYNN L. DEYO, *George Mason University*

Saturday  
10:00 - 11:45 am  
SEA  
Hospitality 5

### 1.B.29 Marriage and Family Structure

**Session Chair:**  
TODD ANDREW SORENSEN, *University of Nevada - Reno*

**Papers:**  
“Do Gender-Neutral Custody Laws Increase Divorce Rates?”  
YANG CHEN, *IMPAQ International*  
TREVON D. LOGAN, *The Ohio State University*

“When the Honeymoon is Over: The Effect of Family Structure on Child Cognitive and Non-Cognitive Achievements”  
NING FU, *University of North Carolina at Chapel Hill*

“The Relationship between Groom Price and Parents’ Investment in their Daughter’s Human Capital”  
MAHJUJA MUSLIMA TAZNIN, *Clemson University*

Saturday  
10:00 - 11:45 am  
**SEA**  
Zenger (NPC)

“Learning by ‘I Do’ing: An Analysis of Marital Stability”  
MELANIE ZABER, *Carnegie Mellon University*

“The Implicit Costs of Motherhood over the Lifecycle:  
Cross-Cohort Evidence from Administrative Longitudinal  
Data”  
TODD ANDREW SORENSSEN, *University of Nevada - Reno*  
DOUGLAS ALLEN WEBBER, *Temple University*  
CHRISTIAN NEUMEIER, *University of Konstanz*

“Marriage Age, Social Status and Intergenerational Effects  
in Uganda”  
NAVEEN SUNDER, *Cornell University*

**Discussants:**

MAHJUJA MUSLIMA TAZNIN, *Clemson University*  
MELANIE ZABER, *Carnegie Mellon University*  
TODD ANDREW SORENSSEN, *University of Nevada - Reno*  
STAN VEUGER, *American Enterprise Institute*

**1.B.30**

**Employment and Wages**

**Session Chair:**

EKATERINA ROSHCINA, *University of Washington*

**Papers:**

“Differences in Self-Employment Duration by Entry Cohort:  
The Case of the Great Recession”  
ADELA LUQUE, *U.S. Census Bureau*  
MAGGIE JONES, *U.S. Census Bureau*

“The Impact of Labor Market Conditions on Job Creation:  
Evidence from Firm Level Data”  
EKATERINA ROSHCINA, *University of Washington*

“Network Centrality in Labor Markets and Wage Dynamics”  
RICARDO FREGUGLIA, *Federal University of Juiz de  
Fora*  
MARCELO A. ARBEX, *University of Windsor*  
RAFAEL POLITO SIANO, *Federal University of Juiz de  
Fora*

“Accounting for Increasing Earnings Volatility in the United  
States”  
CHRISTOPHER HANDY, *Washington & Lee University*

**Discussants:**

EKATERINA ROSHCINA, *University of Washington*  
RICARDO FREGUGLIA, *Federal University of Juiz de  
Fora*  
CLAUDIO LABANCA, *University of California, San Diego*  
CHRISTOPHER HANDY, *Washington & Lee University*

Saturday  
10:00 - 11:45 am  
**SEA**  
Lisagor (NPC)

**1.B.31**

**The Prescription Drug Misuse Epidemic: Investigations  
into State Policies and Treatment Engagement**

**Organizer(s):**

MIR M. ALI, *Substance Abuse & Mental Health Services  
Administration*

**Session Chair:**

DEBRA DWYER, *Stony Brook University*



**Papers:**

“State Prescription Drug Monitoring Program and the Opioid Epidemic: Evidence from the National Survey of Drug Use and Health”

MIR M. ALI, *Substance Abuse & Mental Health Services Administration*

TIM J. CLASSEN, *Loyola University Chicago*

RYAN MUTTER, *Substance Abuse and Mental Health Services Administrations*

WILLIAM DOWD, *Research Triangle Institute*

SCOTT NOVAK, *Research Triangle Institute*

“Naloxone Access Law and Overdose Deaths Related to Opioids and Heroin”

CHANDLER B. MCCLELLAN, *Substance Abuse and Mental Health Services Administrations*

MIR M. ALI, *Substance Abuse & Mental Health Services Administration*

RYAN MUTTER, *Substance Abuse and Mental Health Services Administrations*

“Post Discharge Treatment Engagement among Patients with an Opioid-Use Disorder”

RYAN MUTTER, *Substance Abuse and Mental Health Services Administrations*

MIR M. ALI, *Substance Abuse & Mental Health Services Administration*

SARAH NAEGER, *Substance Abuse and Mental Health Services Administrations*

TAMI MARK, *Truven Health Analytics*

LAUREN HUGHEY, *Truven Health Analytics*

**Discussants:**

CHRISTOPHER CARPENTER, *Vanderbilt University*

JASON M. HOCKENBERRY, *Emory University*

DEBRA DWYER, *Stony Brook University*

**1.B.32****Rural Economics and Agriculture****Session Chair:**

WINNIE FUNG, *Wheaton College*

**Papers:**

“The Impact of Rural Infrastructure on Welfare across Market Participation Classes in Developing Regions”

JILL L. CAVIGLIA-HARRIS, *Salisbury University*

ELAINE F. FREY, *California State University, Long Beach*

“A Comparative Study of Rural Reform Programs in India”

SUJANA KABIRAJ, *Louisiana State University*

AREENDAM CHANDA, *Louisiana State University*

“Do Children Provide Insurance Against Income Risk? Evidence from Senior Chinese Households”

AMANDA CAITLIN KERR, *Clemson University*

JAQUELINE OLIVEIRA, *Clemson University*

“Traditional Elites: Agricultural Productivity and the Persistence of Political Power”

SABRIN BEG, *University of Delaware*

“Can Crop Purchase Programs Reduce Poverty and Improve Welfare in Rural Communities? Evidence from the Food Reserve Agency in Zambia”

WINNIE FUNG, *Wheaton College*

RUTH UWAIFO OYELERE, *Morehouse College*

NICOLE MASON, *Michigan State University*

SAWEDA LIVERPOOL-TASIE, *Michigan State University*

Saturday  
10:00 - 11:45 am  
SEA  
White (NPC)

Saturday  
10:00 - 11:45 am  
**SEA**  
Morrow (NPC)

“When Men Migrate, Agriculture Stops - or Does It?”  
MAIRA REIMAO, *University of California, Davis*  
EMCET TAS, *American University*

**Discussants:**

SUJANA KABIRAJ, *Louisiana State University*  
ERIC LEWIS, *U.S. Department of Justice*  
SABRIN BEG, *University of Delaware*  
WINNIE FUNG, *Wheaton College*  
AMANDA CAITLIN KERR, *Clemson University*

**1.B.33**

**Tax Issues I**

**Session Chair:**

SRIPARNA GHOSH, *West Virginia University*

**Papers:**

“Corporate Income Taxation and Entrepreneurship Ratio: Evidence from U.S. States”

SHREE BABA POKHAREL, *West Virginia University*

“Tax Base and Choice of Tax Instrument by Local Governments: Evidence from Local Income and Property Taxes in Ohio”

WALTER MELNIK, *Michigan State University*

“The Texas Homeowner ID Law and the Homestead Tax Exemption”

SILDA NIKAJ, *Texas Christian University*

JAMES ALM, *Tulane University*

“Tax and Self-Employment”

SRIPARNA GHOSH, *West Virginia University*

“Political Incentives and Tax Compliance”

YUKUN SUN, *Wuhan University*

ENHUI KOU, *Central University of Finance and Economics*

**Discussants:**

SILDA NIKAJ, *Texas Christian University*  
SRIPARNA GHOSH, *West Virginia University*  
YUKUN SUN, *Wuhan University*  
SHREE BABA POKHAREL, *West Virginia University*

Saturday  
10:00 - 11:45 am  
**SEA**  
Bloomberg (NPC)

**1.B.34**

**Information Session on Employment Outside of Academia**

**Organizer(s):**

THOMAS C. HENRY, *U.S. Food and Drug Administration*

**Moderator:**

BRADLEY BROWN, *U.S. Food and Drug Administration*

**Panelists:**

CLARK NARDINELLI, *U.S. Food and Drug Administration*  
AMBER JESSUP, *U.S. Department of Health and Human Services*  
KIRK KERR, *U.S. Food and Drug Administration*  
DALLAS WOOD, *RTI International*  
FREDERIC SELCK, *Bates White Economic Consulting*

Saturday  
1:00 - 2:45 pm  
**CSWEP**  
Russell

**1.C.1**

**Professional Development Panel: Advice for Navigating an Academic Career**

**Session Chair:**

RAGAN PETRIE, *Texas A&M University*

**Papers:**

“Some Perspectives and Advice on Getting Tenure”

VICTORIA PROWSE, *Cornell University*

Saturday  
1:00 - 2:45 pm  
SEA  
Hart

“Getting Your Work Published: Insight from a (Former) Journal Co-Editor”  
JENNY MINIER, *University of Kentucky*

“Developing a Productive Research Career at a Liberal Arts College”  
LI QI, *Agnes Scott College*

“Family, Medical and Maternity Leave Policies”  
SARANNA THORNTON, *Hampden-Sydney College*

### 1.C.2

#### Christian Perspectives on Freedom and Flourishing

##### Organizer(s):

KATHRYN FELICIANO, *The Institute for Faith, Work & Economics*

##### Session Chair:

ANNE RATHBONE BRADLEY, *Institute for Faith, Work, and Economics*

##### Papers:

“Institutional Trinity: Is Religious Freedom Less Important than Economic or Political Freedom?”

JOSEPH CONNORS, *Saint Leo University*

ANNE RATHBONE BRADLEY, *Institute for Faith, Work, and Economics*

“The Biblical Political Economy Model: An Examination of the Book of Deuteronomy”

BRIAN DWIGHT BAUGUS, *Regent University*

“The Soul of the Entrepreneur: A Christian Anthropology of Creativity, Innovation, and Liberty”

JORDAN J. BALLOR, *Acton Institute for the Study of Religion & Liberty*

VICTOR V. CLAAR, *Henderson State University*

“The Economics of the Minimum Wage and the Christian Response”

JOY BUCHANAN, *George Mason University*

Saturday  
1:00 - 2:45 pm  
SEA\*  
Cannon

### 1.C.3

#### Bureau of Labor Statistics Consumer Expenditure Survey Workshop Part 2: How to Obtain and Use Tabular and Microdata from the Bureau of Labor Statistics Consumer Expenditure Survey (CE)

##### Organizer(s):

GEOFFREY PAULIN, *Bureau of Labor Statistics*

##### Session Chair:

GEOFFREY PAULIN, *Bureau of Labor Statistics*

##### Papers:

“Locating the Data: A Tour of the CE Website”

GEOFFREY PAULIN, *Bureau of Labor Statistics*

“Understanding the Data: Means, Standard Errors, and Other ‘Vital’ Statistics from Standard, Detailed, and Experimental Tables”

TAYLOR WILSON, *Bureau of Labor Statistics*

“Analyzing the Data: How to Use LABSTAT, an Online Tool for Time-Series and Graphical Analyses”

ARCENIS ROJAS, *Bureau of Labor Statistics*

“Unlimited Time Offer: Downloading the 1996-2014 PUMD Files at No (Monetary) Cost”

TAYLOR WILSON, *Bureau of Labor Statistics*

Saturday  
1:00 - 2:45 pm  
**SEA**  
State

#### **1.C.4**

##### **Aggregate Effects of Sectoral Reallocation**

###### **Organizer(s):**

PAUL GAGGL, *University of North Carolina - Charlotte*

###### **Session Chair:**

PAUL GAGGL, *University of North Carolina - Charlotte*

###### **Papers:**

“Industry Comovement, Sectoral Linkages, and Changes in Cyclical Employment Volatility”

CHRISTIAN VOM LEHN, *Brigham Young University*

THOMAS WINBERRY, *University of Chicago*

“Towards a Theory of Structural Change that Can Fit the Late Rise in Services”

SIMON ALDER, *University of North Carolina at Chapel Hill*

TIMO BOPPART, *Stockholm University*

ANDREAS MUELLER, *University of Oslo*

“Occupations, Skills and Barriers to Labor Reallocation”

GEORG DUERNECKER, *University of Mannheim*

BERTHOLD HERRENDORF, *Arizona State University*

“Business Cycle Duration Dependence: Evidence from U.S. States.”

TRAVIS BERGE, *Federal Reserve Board*

DAMJAN PFAJFAR, *Federal Reserve Board*

###### **Discussants:**

PAUL GAGGL, *University of North Carolina - Charlotte*

GEORG DUERNECKER, *University of Mannheim*

TRAVIS BERGE, *Federal Reserve Board*

SIMON ALDER, *University of North Carolina at Chapel Hill*

Saturday  
1:00 - 2:45 pm  
**SEA\***  
Treasury

#### **1.C.5**

##### **Energy Markets III**

###### **Organizer(s):**

RIMVYDAS BALTADUONIS, *Gettysburg College*

###### **Session Chair:**

RIMVYDAS BALTADUONIS, *Gettysburg College*

###### **Papers:**

“Capital Adjustment and Optimal Fuel Choice”

JEVGENIUS STEINBUKS

MARIE HYLAND, *Trinity College Dublin*

“Quantifying Market Power in Electric Distribution Networks”

CHIARA LO PRETE, *Pennsylvania State University*

NONGCHAO GUO, *Pennsylvania State University*

“Transactive Energy for Smart Cities”

WILLIAM MILLER, *MaCT USA*

Saturday  
1:00 - 2:45 pm  
**KAEA**  
Commerce

#### **1.C.6**

##### **Current Issues in Health and Environmental Economics**

###### **Organizer(s):**

INHUYUCK HA, *Western Carolina University*

###### **Session Chair:**

JIN YEUB KIM, *University of Nebraska - Lincoln*

###### **Papers:**

“Environmental Sustainability with a Pollution Tax”

SANG WON YOON, *Southern Connecticut State University*

RAMON LOPEZ, *University of Maryland, College Park*

	<p>“An Examination of the Impact of Affordable Care Act in Reducing Racial Health Disparities”  WON FY LEE, <i>University of Minnesota</i>  INHYUCK HA, <i>Western Carolina University</i>  MINJUNG CHOI, <i>Ewha Womans University</i></p> <p>“The Effect of War on Local Collective Action: Evidence from the Korean War”  HYUNJOO YANG, <i>Brown University</i></p>
Saturday 1:00 - 2:45 pm SEA* Dirksen	<p><b>1.C.7</b>  <b>Time Allocation and Consumption of Households in the United States</b></p> <p><b>Organizer(s):</b>  CHAO WEI, <i>George Washington University</i></p> <p><b>Session Chair:</b>  CHAO WEI, <i>George Washington University</i></p> <p><b>Papers:</b>  “Expenditure vs Time Across Households and Across Decades”  PEDRO SILOS, <i>Temple University</i>  LEI FANG, <i>Federal Reserve Bank of Atlanta</i>  ANNE HANNUSCH, <i>Emory University</i></p> <p>“Engines of Leisure”  BENJAMIN BRIDGMAN, <i>Bureau of Economic Analysis</i></p> <p>“Leisure Dispersion, Time Use and Labor Market Status”  CHAO WEI, <i>George Washington University</i>  CHEN SONG, <i>George Washington University</i></p>
Saturday 1:00 - 2:45 pm SEA* Rayburn	<p><b>1.C.8</b>  <b>International Economics and Applied Economics</b></p> <p><b>Organizer(s):</b>  OLENA I. OGROKHINA, <i>Lafayette College</i></p> <p><b>Session Chair:</b>  OLENA I. OGROKHINA, <i>Lafayette College</i></p> <p><b>Papers:</b>  “Inflation Targeting and International Debt Denomination”  OLENA I. OGROKHINA, <i>Lafayette College</i>  CESAR RODRIGUEZ, <i>Portland State University</i></p> <p>“Capital Flows, De Jure vs. De Facto Financial Openness”  GEORGIA BUSH, <i>Rutgers University</i></p> <p>“Fiscal Policy Spillovers for a Reserve-Currency Country”  STEPHEN NICAR, <i>Franklin &amp; Marshall College</i></p> <p><b>Discussants:</b>  WILLIAM CRAIGHEAD, <i>Colorado College</i>  OLENA I. OGROKHINA, <i>Lafayette College</i>  CALEB STROUP, <i>Grinnell College</i></p>
Saturday 1:00 - 2:45 pm SEA* Longworth	<p><b>1.C.9</b>  <b>American Economic History</b></p> <p><b>Organizer(s):</b>  JAC HECKELMAN, <i>Wake Forest University</i></p> <p><b>Session Chair:</b>  JAC HECKELMAN, <i>Wake Forest University</i></p> <p><b>Papers:</b>  “Escaping the Holocaust: Human and Health Capital of Refugees to the United States, 1940-42”  CLAUDIA R. REI, <i>Vanderbilt University</i>  MATTIAS BLUM, <i>Queen's University Belfast</i></p>

Saturday  
1:00 - 2:45 pm  
SEA\*  
Justice

“How Much American Indian Land Did the Federal Government Supervise and Why Are Totals Misleading?”  
LEONARD A. CARLSON, *Emory University*

“Regulatory Competition, State Banking, and Economic Growth in the National Banking Period”  
CHRISTOPHER COTTER, *Oberlin College*

“It is Always the Shadow Banks: The Failures that Ignited America’s Greatest Financial Panics”  
HUGH ROCKOFF, *Rutgers University*

**Discussants:**

LEONARD A. CARLSON, *Emory University*  
MARY ESCHELBACH HANSEN, *American University*  
HUGH ROCKOFF, *Rutgers University*  
FARLEY GRUBB, *University of Delaware*

**1.C.10**

**Experiments on Discrimination**

**Organizer(s):**

UTTEEYO DASGUPTA, *Wagner College*

**Session Chair:**

UTTEEYO DASGUPTA, *Wagner College*

**Papers:**

“Searching for Religious Discrimination: Evidence from an Artefactual Field Experiment among Anganwadi Workers in India”

PRAKARSH P. SINGH, *Amherst College*

UTTEEYO DASGUPTA, *Wagner College*

SUBHA MANI, *Fordham University*

“No House for Mr. Khan? An Experimental Investigation of the Determinants of Housing Discrimination in Delhi, India”  
SAUGATO DATTA, *Ideas42*

VIKRAM S. PATHANIA, *University of Sussex*

“Social Identity and Role Models”

JOE VECCI, *University of Gothenburg*

THOMAS ZELINSKY, *Technical University of Kosice*

“Caste Differences in Behavior and Personality: Evidence from India”

SUBHA MANI, *Fordham University*

UTTEEYO DASGUPTA, *Wagner College*

SAURABH SINGHAL, *United-Nations University*

Saturday  
1:00 - 2:45 pm  
SEA\*  
Salon A

**1.C.11**

**Institutional Corruption and Medicine**

**Organizer(s):**

WILLIAM ENGLISH, *Georgetown University*

**Session Chair:**

JENNIFER MILLER, *New York University*

**Papers:**

“Institutional Corruption in Medicine and Healthcare Innovation: Concerns, Benchmarks, and a Roadmap for Trustworthy Reform”

JENNIFER MILLER, *New York University*

“Institutional Corruption and the Myths of Pharmacoeconomics”

DONALD LIGHT, *Rowan University School of Osteopathic Medicine*

“Conflict of Interest Disclosure and Strategic Restraint: The Appropriateness of Bias in Medical and Business Contexts”  
SUNITA SAH, *Cornell University*

Saturday  
1:00 - 2:45 pm  
**SEA**  
Salon B

### **1.C.12**

#### **Graduate Student Research in Free Enterprise 2**

##### **Organizer(s):**

BRYAN C. MCCANNON, *West Virginia University*

##### **Session Chair:**

KATHLEEN M. SHEEHAN, *Creighton University*

##### **Papers:**

“Endogenous Competence in Group Decision Making”

PAUL WALKER, *West Virginia University*

“Sources of Deviant Behavior”

PERRY FERRELL, *West Virginia University*

“Nudging Life Insurance in the Workplace”

TIMOTHY F. HARRIS, *University of Kentucky*

“Collusion and Entry Deterrence in Rent Seeking Contests”

ARTHUR NELSON, *The Florida State University*

“No Land, No Resources, No Growth? The Puzzling Prosperity of the Venetian Lagoon”

RANIA AL-BAWWAB, *Troy University*

##### **Discussants:**

JOHN GAREN, *University of Kentucky*

ANDREW THOMAS YOUNG, *West Virginia University*

KATHLEEN M. SHEEHAN, *Creighton University*

JUSTIN P. ISAACS, *Hampden-Sydney College*

DEAN STANSEL, *Southern Methodist University*

Saturday  
1:00 - 2:45 pm  
**SEA\***  
Salon C

### **1.C.13**

#### **Classical Liberalism in Econ by Country II**

##### **Organizer(s):**

DANIEL B. KLEIN, *George Mason University*

##### **Session Chair:**

DANIEL B. KLEIN, *George Mason University*

##### **Papers:**

“Classical Liberalism in Guatemala”

ANDRES MARROQUIN, *Universidad Francisco Marroquín*

THOMAS FRITZ, *Universidad Francisco Marroquín*

“Liberalism in Mexican Economic Thought, Past and Present”

PAVEL KUCHAR, *Universidad de Guanajuato*

“Liberalism in Korea”

YOUNG BACK CHOI, *St. John's University*

YONG YOON, *George Mason University*

“Liberalism in China”

ZHILONG GE, *George Mason University*

XINGYUAN FENG, *Cathay Institute for Public Affairs*

WEISEN LI, *Fudan University*

Saturday  
1:00 - 2:45 pm  
**SEA\***  
Salon E

### **1.C.14**

#### **New Advances in Monetary Economics**

##### **Organizer(s):**

JESUS FERNANDEZ-VILLAYERDE, *University of Pennsylvania*

##### **Session Chair:**

JESUS FERNANDEZ-VILLAYERDE, *University of Pennsylvania*

Saturday  
1:00 - 2:45 pm  
**URPE**  
Salon F

**Papers:**  
“Can Currency Competition Work?”  
JESUS FERNANDEZ-VILLAYERDE, *University of Pennsylvania*  
DANIEL SANCHES, *Federal Reserve Bank of Philadelphia*  
  
“On the Essentiality of E-Money”  
JONATHAN CHIU, *Bank of Canada*  
RUSSELL WONG, *Bank of Canada*  
  
“Corporate Finance and Monetary Policy”  
CATHY ZHANG, *Purdue University*  
GUILLAUME ROCHETEAU, *University of California, Irvine*  
RANDALL WRIGHT, *University of Wisconsin - Madison*

**1.C.15**  
**Post Keynesian Modeling of the Economy with an Emphasis on Minsky and Kregel**

**Session Chair:**  
JOHN KOMLOS, *University of Munich*

**Papers:**  
“Income Distribution in a Comparative Context: Sraffian, Post-Keynesian, and Marxian”  
DAVID FIELDS, *University of Utah*  
SCOTT CARTER, *University of Tulsa*

“Modeling Non-Equilibrium, Non-Linear Economic Systems: A Research Methodology Note”  
STEVE BANNISTER, *University of Utah*

“Analyzing the ‘New’ Inflation Targeting Framework for Developing Economies Through a Minsky-Kregel Perspective”  
DEVIN RAFFERTY, *St. Peter’s University*

Saturday  
1:00 - 2:45 pm  
**ESA**  
Salon H

**1.C.16**  
**Choice in Experiments**

**Organizer(s):**  
ARTHUR L. ZILLANTE, *University of North Carolina - Charlotte*

**Session Chair:**  
DANIEL JOHN ZIZZO, *Newcastle University*

**Papers:**  
“Incentives (Not) to Cheat”  
ISMAEL RODRIGUEZ-LARA, *Middlesex University London*  
GARY CHARNESS, *University of California, Santa Barbara*  
CELIA BLANCO, *Royal Holloway University*  
LARA EZQUERRA, *Middlesex University London*

“Moral Costs and Rational Choice: Theory and Experimental Evidence”  
JAMES C. COX, *Georgia State University*  
JOHN A. LIST, *University of Chicago*  
MICHAEL K. PRICE, *Georgia State University*  
VJOLLCA SADIRAJ, *Georgia State University*  
ANYA SAVIKHIN SAMEK, *University of Southern California*

“Deciphering the Noise: Welfare Costs of Stochastic Choice”  
ALEKSANDR ALEKSEEV, *Georgia State University*

“Choosing What Information You Get”  
DANIEL JOHN ZIZZO, *Newcastle University*  
AXEL SONNTAG, *University of Vienna*



Saturday  
1:00 - 2:45 pm  
**SDAE**  
Salon J

**1.C.17**  
**Themes and Personalities in Early Austrian Economics**

**Organizer(s):**  
SCOTT DAVIS SCHEALL, *Arizona State University*

**Session Chair:**  
SCOTT DAVIS SCHEALL, *Arizona State University*

**Papers:**  
“The Life of Carl Menger: New Insights into the Biography of the Father of Austrian Economics”  
REINHARD SCHUMACHER, *University of Potsdam*  
SCOTT DAVIS SCHEALL, *Arizona State University*

“Karl Menger’s Diaries, 1918-1922”  
SCOTT DAVIS SCHEALL, *Arizona State University*  
REINHARD SCHUMACHER, *University of Potsdam*

“Power – An Essential or an Irrelevant Concept for Austrian Economics?”  
STEFAN KOLEV, *Hamburg Institute of International Economics*

**Discussants:**  
REINHARD SCHUMACHER, *University of Potsdam*  
STEFAN KOLEV, *Hamburg Institute of International Economics*

Saturday  
1:00 - 2:45 pm  
**SDAE**  
Salon K

**1.C.18**  
**The Individual and Society: Explorations in Catallaxy**

**Organizer(s):**  
JAMES CATON, *George Mason University*

**Session Chair:**  
JAMES CATON, *George Mason University*

**Papers:**  
“Subsistence or Exchange: The Co-Emergence of Money and Specialization”  
SANTIAGO GANGOTENA, *George Mason University*

“Human Action: Between Catallaxy and Conflict”  
ENNIO PIANO, *George Mason University*

“Can Moloch Be Tamed? On the Prospects for Designing Orders”  
CAMERON HARWICK, *George Mason University*

“Agents and Institutions: Linking Agent Understanding and Institutionally Guided Interaction”  
JAMES CATON, *George Mason University*

**Discussants:**  
ROGER G. KOPPL, *Syracuse University*  
RICHARD E. WAGNER, *George Mason University*

Saturday  
1:00 - 2:45 pm  
**AERE**  
Salon I

**1.C.19**  
**Energy**

**Organizer(s):**  
ELAINE F. FREY, *California State University, Long Beach*

**Session Chair:**  
JOHN C. WHITEHEAD, *Appalachian State University*

**Papers:**  
“Fracking Chemical Disclosures”  
ANDREW STECK, *Duke University*

Saturday  
1:00 - 2:45 pm  
**AERE**  
Congressional

“The Impact of Environmental Policy Instruments and Fuel Price Uncertainty on the Shifting Electricity Generation Portfolio in the U.S.”

REBECCA J DAVIS, *The University of Tennessee*

“Michigan’s Electricity Market: Examining Determinants of Price”

TIM MEERNIK, *Central Michigan University*

“The Economic Impact of Iowa’s Wind Farms”

TIMOTHY RAKITAN, *Iowa State University*

“Projection of China’s Electricity Consumption of Urban Households using Micro-Data”

YATING LI, *Duke University*

## 1.C.20

### Hedonics

#### Session Chair:

AMY B. HENDERSON, *St. Mary’s College of Maryland*

#### Papers:

“Resource Extraction and Environmental Quality: Analysis of Households’ Perceptions of Environmental Pollution in Areas Near Mining”

NATHALY RIVERA, *Michigan State University*

“Variability in Relative Water Quality Measures: Implications for Reliability of Hedonic Price Estimates”

AMY B. HENDERSON, *St. Mary’s College of Maryland*

MATTHEW FLYR, *Colorado State University*

“Multi-Market Hedonic Analysis of River Disamenities”

LYNNE LEWIS, *Bates College*

CRAIG E. LANDRY, *University of Georgia*

Saturday  
1:00 - 2:45 pm  
**SEA**  
Senate

## 1.C.21

### Microeconomics I

#### Session Chair:

MARLON WILLIAMS, *University of Dayton*

#### Papers:

“Adverse Selection and Moral Hazard in Auto Insurance”

ADAM NOWAK, *West Virginia University*

GREGORY J. DEANGELO, *West Virginia University*

“Uncertainty and the Normalized Utilitarian Solution”

OMER BARIS, *Nazarbayev University*

“The Lingering Question of Sustainability in Economic Growth: What Has Changed?”

FARAZ FARHIDI, *Georgia State University*

“A Bargaining Model of Endogenous Procedures”

RAZVAN VLAICU, *Inter American Development Bank*

DANIEL DIERMEIER, *University of Chicago*

CARLO PRATO, *Georgetown University*

#### Discussants:

RAZVAN VLAICU, *Inter American Development Bank*

MARLON WILLIAMS, *University of Dayton*

MOLLY MARIE JACOBS, *University of New Haven*

ADAM NOWAK, *West Virginia University*

Saturday  
1:00 - 2:45 pm  
**SEA**  
Penn Avenue A

## 1.C.22

### The Causes and Consequences of Human Capital

#### Organizer(s):

JULIE TRIVITT, *University of Arkansas*

#### Session Chair:

JULIE TRIVITT, *University of Arkansas*

Saturday  
1:00 - 2:45 pm  
SEA  
Penn Avenue B

**Papers:**

“Education Decisions and Labor Market Impacts”  
JESSICA SCHELD, *Lynchburg College*

“A Meta-Analysis of Merit Pay in Education”  
JULIE TRIVITT, *University of Arkansas*  
GARY RITTER, *University of Arkansas*  
LEESA FOREMAN, *University of Arkansas*  
COREY DEANGELIS, *University of Arkansas*

“Adam Smith on Puzzles of Education and Human Capital in Moral Philosophy: Ethics, Economics, and Jurisprudence”  
DAVID E.R. GAY, *University of Arkansas*

“Remittance, Child Labor, and Schooling: Evidence from Colombia”  
ANDRES MENACA, *University of Arkansas*  
ARYA B. GADUH, *University of Arkansas*

**Discussants:**

LAURA CRISPIN, *Saint Joseph's University*  
JAY K. WALKER, *Niagara University*  
COREY DEANGELIS, *University of Arkansas*  
JESSICA SCHELD, *Lynchburg College*

**1.C.23**

**Topics in Applied Microeconomics: Leveraging Novel Identification Strategies**

**Organizer(s):**

TENY SHAPIRO, *Santa Clara University*

**Session Chair:**

TENY SHAPIRO, *Santa Clara University*

**Papers:**

“Driving Past Commuting Zones: Re-examining Local Labor Market Definitions using Matched Employer-Employee Data”

ANDREW FOOTE, *U.S. Census Bureau*  
MARK J. KUTZBACH, *U.S. Census Bureau*  
LARS VILHUBER, *Cornell University*

“Foreign Peer Effects and Native Major Choices”  
KEVIN SHIH, *Rensselaer Polytechnic Institute*

“From One to Many: Comparing the Use of a Single Exit Exam to Multiple End of Course Exams”  
MATTHEW LARSEN, *Lafayette College*  
PAULA ARCE-TRIGATTI, *Tulane University*

“Maternal Sleep and Newborn Health Outcomes”  
TENY SHAPIRO, *Santa Clara University*  
LISA SCHULKIND, *University of North Carolina - Charlotte*

**Discussants:**

DANIELLE H. SANDLER, *U.S. Census Bureau*  
ANDREW FOOTE, *U.S. Census Bureau*  
MATTHEW LARSEN, *Lafayette College*  
MELANIE GULDI, *University of Central Florida*

**1.C.24**

**Education and Health I**

**Session Chair:**

DIMITRIOS NIKOLAOU, *Illinois State University*

**Papers:**

“Health Capital, Suicide, and School Victimization”  
DIMITRIOS NIKOLAOU, *Illinois State University*

Saturday  
1:00 - 2:45 pm  
SEA  
Salon II

Saturday  
1:00 - 2:45 pm  
SEA\*  
Hospitality 1

“Do School Accountability Laws affect Mother-Reported Hyperactivity?”  
JAMES MATTHEW HAMPTON, *University of Alabama*  
SUSAN ELIZABETH CHEN, *University of Alabama*

“The Effects of ADHD Medication on Children and Adolescents’ Educational Outcomes”  
LEAH JACQUELINE KITASHIMA, *Clemson University*  
ANNA CHORNIY, *Princeton University*

“Fertility in the Wake of Better Schools: An Application of Transformed Ordinal Quantile Regression”  
OKILA ELBOEVA, *The University of Tennessee*  
CELESTE KIMBER CARRUTHERS, *The University of Tennessee*  
LUIZ RENATO LIMA, *The University of Tennessee*

“The Long-Term Impact of Health Insurance Coverage on Academic Performance: Evidence from State Children Health Insurance Program (CHIP) Expansions”  
XIAOHUI GUO, *Lehigh University*  
CHAD DELBERT MEYERHOEFER, *Lehigh University*

**Discussants:**  
DIMITRIOS NIKOLAOU, *Illinois State University*  
LEAH JACQUELINE KITASHIMA, *Clemson University*  
XIAOHUI GUO, *Lehigh University*

# **1.C.25 Topics in Microeconometrics**

**Organizer(s):**  
SHIFERAW GURMU, *Georgia State University*

**Session Chair:**  
SHIFERAW GURMU, *Georgia State University*

**Papers:**  
“Latent Structures and Quantiles of the Treatment Effect Distribution”  
CARLOS LAMARCHE, *University of Kentucky*  
ERICH BATTISTIN, *University of London*  
ENRICO RETTORE, *University of Trento*

“A General Correction for Regression Discontinuity Designs with Discrete Measurement of the Running Variable”  
OTAVIO BARTALOTTI, *Iowa State University*  
QUENTIN BRUMMET, *U.S. Census Bureau*  
STEVEN DIETERLE, *University of Edinburgh*

“Credit Constraints and Delayed Entry”  
PIERRE NGUIMKEU, *Georgia State University*

“An Empirical Analysis of Health Shocks and Informal Risk Sharing Networks”  
SHIFERAW GURMU, *Georgia State University*  
ANDINET WOLDEMICHAEL, *Georgia State University*

**Discussants:**  
PIERRE NGUIMKEU, *Georgia State University*  
SHIFERAW GURMU, *Georgia State University*  
CARLOS LAMARCHE, *University of Kentucky*  
OTAVIO BARTALOTTI, *Iowa State University*

# **1.C.26 Labor Economics**

**Session Chair:**  
MARTIN SAAVEDRA, *Oberlin College*

Saturday  
1:00 - 2:45 pm  
SEA  
Hospitality 2

**Papers:**

“The Impact of SNAP Expansions on Labor Supply and Program Take-up”

JEEHOON HAN, *University of Notre Dame*

“Should We Trust Occupational Income Scores?”

MARTIN SAAVEDRA, *Oberlin College*

“Testing Labor Market Efficiency Across Position Groups in the NFL”

MICHAEL ROACH, *Middle Tennessee State University*

“Does Economic Freedom Promote Women’s Political Rights?”

ROBERT C. SZARKA, *University of Connecticut*

“Understanding the Differences in Duration of Unemployment and its Determinants between East and West Germans: Is the Berlin Wall Gone?”

SENAD SINANOVIC, *Clemson University*

**Discussants:**

JEEHOON HAN, *University of Notre Dame*

MARTIN SAAVEDRA, *Oberlin College*

MICHAEL ROACH, *Middle Tennessee State University*

ROBERT C. SZARKA, *University of Connecticut*

SENAD SINANOVIC, *Clemson University*

Saturday  
1:00 - 2:45 pm  
**SEA**  
Hospitality 3

**1.C.27****Topics in Migration and Multinational Firms****Session Chair:**

ROGER R. BETANCOURT, *University of Maryland, College Park*

**Papers:**

“Endogenous Immigration Policy in a Stylized Political Economy”

ARMANDO LOPEZ-VELASCO, *Texas Tech University*

“USA-Cuba Migration Policy: A Political Economy View”

ROGER R. BETANCOURT, *University of Maryland, College Park*

“The Distribution of Talent and the Welfare Gains of R&D Globalization”

JINGTING FAN, *University of Maryland, College Park*

“The Cost of Good Intentions: News Effects of Repatriation Tax Changes”

CHADWICK C. CURTIS, *University of Richmond*

JULIO GARIN, *University of Georgia*

M. SAIF MEHKARI, *University of Richmond*

“Do Procurement Agreements Increase Partners’ Trade?”

JARED FRONK, *Federal Deposit Insurance Corporation*

**Discussants:**

ARMANDO LOPEZ-VELASCO, *Texas Tech University*

JINGTING FAN, *University of Maryland, College Park*

CHADWICK C. CURTIS, *University of Richmond*

JARED FRONK, *Federal Deposit Insurance Corporation*

JOHANNES VOGET, *University of Mannheim*

Saturday  
1:00 - 2:45 pm  
**SEA**  
Hospitality 4

**1.C.28****Topics in Financial Markets****Session Chair:**

GRANT CARNEY, *Federal Reserve Board of Governors*

**Papers:**

“Do Firms Choose a Return-Maximizing Capital Structure?”

TIMOTHY ZIMMER, *University of Indianapolis*

ROBERT OTT, *University of Indianapolis*

Saturday  
1:00 - 2:45 pm  
**SEA**  
Hospitality 5

“A Non-linear Capital Asset Pricing Model”  
BINGZHI ZHAO, *Duke University*

“The Impact of Government Debt on Mortgage  
Securitization”  
GRANT CARNEY, *Federal Reserve Board of Governors*  
SRIYA ANBIL, *Federal Reserve Board of Governors*  
ALYSSA ANDERSON, *Federal Reserve Board of Governors*

“Should the Central Bank Burst Bubbles? The Nonnegative  
“Timing Effect””  
FENG LIU, *University of Mississippi*  
JOHN R. CONLON, *University of Mississippi*

**Discussants:**  
GRANT CARNEY, *Federal Reserve Board of Governors*  
FENG LIU, *University of Mississippi*

### 1.C.29 Teaching Economics

**Session Chair:**  
LAURA BEAUDIN, *Bryant University*

**Papers:**  
“Supplementing the Teaching of Economics with the  
Principles of Economics Competition”  
LAURA BEAUDIN, *Bryant University*  
AZIZ BERDIEV, *Bryant University*  
ALLISON KAMINAGA, *Bryant University*

“Swansonomics: Using ‘Parks and Recreation’ to Teach  
Economics”  
CHRIS CLARK, *Georgia College and State University*  
BROOKE B. CONAWAY, *Georgia College and State  
University*

“Get on Board with Economics! How Student Designed  
Games Can Promote Deeper Learning and Engagement in  
Principles Classes”  
ANA MARIA ICHIM, *Missouri University of Science and  
Technology*  
SARAH STEELMAN, *Missouri University of Science and  
Technology*

“Bridging Students’ Work: Using Technology to Complete  
the Natural Learning Path in a Principles of Economics  
Course”  
JOSE VAZQUEZ-COGNET, *University of Illinois at  
Urbana-Champaign*  
ERIC CHIANG, *Florida Atlantic University*

“Teaching the Separation of Income and Substitution Effects  
of a Price Change: A Class Exercise for Microeconomics  
Students”  
PHILIP SIRIANNI, *State University of New York at Oneonta*

“No More Grading? Using Adaptive Comparative Judgement  
to Assess Student Work”  
MATTHEW METZGAR, *University of North Carolina -  
Charlotte*

**Discussants:**  
LAURA BEAUDIN, *Bryant University*  
CHRIS CLARK, *Georgia College and State University*  
ANA MARIA ICHIM, *Missouri University of Science and  
Technology*  
PHILIP SIRIANNI, *State University of New York at Oneonta*  
MATTHEW METZGAR, *University of North Carolina -  
Charlotte*

Saturday  
1:00 - 2:45 pm  
SEA  
Zenger (NPC)

**1.C.30**  
**Economics of Postsecondary Education**

**Organizer(s):**  
SETH L. GERSHENSON, *American University*

**Session Chair:**  
SETH L. GERSHENSON, *American University*

**Papers:**  
“Effects of Advanced Placement® Science Courses on Students’ Science Interest and Ability: Evaluation from a Randomized Control Trial”  
DYLAN CONGER, *George Washington University*  
MARK LONG, *University of Washington*  
RAYMOND MCGHEE, *SRI International*

“Quality Disclosure in Higher Education: Student Response to the Release of Earnings Data in the College Scorecard”  
JONATHAN SMITH, *College Board*  
MICHAEL HURWITZ, *College Board*

“On the Fence: Place-Based Scholarships and the Opportunity Cost of College”  
CELESTE KIMBER CARRUTHERS, *The University of Tennessee*  
CHRISTOPHER JEPSEN, *University of Kentucky*

“LATE for the Meeting: Gender, Peer Advising, and College Success”  
JIMMY ELLIS, *American University*  
SETH L. GERSHENSON, *American University*

**Discussants:**  
MICHAEL STEPHENS KOFOED, *United States Military Academy*

Saturday  
1:00 - 2:45 pm  
SEA  
Lisagor (NPC)

**1.C.31**  
**Issues in Developing Economies**

**Organizer(s):**  
NAZNEEN AHMAD, *Weber State University*

**Session Chair:**  
KHAWAJA A. MAMUN, *Sacred Heart University*

**Papers:**  
“Climate Change and Adaptation Behavior in Agriculture: Evidence from Farming Practices in Bangladesh”  
MD TANVIR PAVEL, *Florida International University*  
PALLAB MOZUMDER, *Florida International University*

“Microcredit, the Timing of Strategic Default, and the Role of Third Party Lending”  
KHAN JAHRUL ISLAM, *University of Manitoba*  
PINAKI BOSE, *University of Manitoba*

“Why Do Poor People Co-Hold Debt and Liquid Saving?”  
CAROLINA LAURETI, *Université Libre de Bruxelles*

“Assessing the Differential Impact of Health and Other Types of Shocks on Rural Households in Bangladesh”  
M. MEHRAB BIN BAKHTIAR, *University of Maryland, College Park*  
ATONU RABBANI, *Dhaka University*

Saturday  
1:00 - 2:45 pm  
SEA  
White (NPC)

**1.C.32**  
**Assimilation and Economic Mobility**

**Session Chair:**  
MEHMET A. SOYTAS, *Ozyegin University*

Saturday  
1:00 - 2:45 pm  
**SEA**  
Morrow (NPC)

**Papers:**

“Tiger Parents and Dragon Children of China”

HAN YU, *Louisiana State University*

NACI MOCAN, *Louisiana State University*

“Timing of Migration and Labor Market Assimilation: Comparative Evidence from the Long-Term Panel Studies in Germany and Russia”

APOORVA JAIN, *University of North Carolina at Chapel Hill*

“What is the Source of the Intergenerational Correlation in Earnings?”

MEHMET A. SOYTAS, *Ozyegin University*

GEORGE-LEVI GAYLE, *Washington University in St. Louis*

LIMOR GOLAN, *Washington University in St. Louis*

“Growth in the English Fluency Premium among Refugees and Other U.S. Immigrants”

ABDIHAFIT SHAEYE, *University of Wisconsin–Milwaukee*

“Upward Mobility and Discrimination: The Case of Asian-Americans”

NATHANIEL HILGER, *Brown University*

“Does Public School Spending Raise Intergenerational Mobility?: Evidence from U.S. School Finance Reforms”

SUNGOH KWON, *University of Connecticut*

**Discussants:**

APOORVA JAIN, *University of North Carolina at Chapel Hill*

MEHMET A. SOYTAS, *Ozyegin University*

ABDIHAFIT SHAEYE, *University of Wisconsin–Milwaukee*

NATHANIEL HILGER, *Brown University*

**1.C.33**

**Tax Issues II**

**Session Chair:**

ZHIQI ZHAO, *Clemson University*

**Papers:**

“Progressive Income Taxation and Occupational Choices”

ZHIQI ZHAO, *Clemson University*

“Capital, Taxes, and the Median Wage”

W. GAVIN EKINS, *Tax Foundation*

“Swedish Capital Income Taxation of Owners of Closely Held Corporations, 1862–2015”

MIKAEL STENKULA, *Research Institute of Industrial Economics (IFN)*

DAN JOHANSSON, *Örebro University*

NIKLAS WYKMAN, *Örebro University*

“Incentive(less)? The Effectiveness of Tax Credits and Cost-Sharing Subsidies in the Affordable Care Act”

JESSE HINDE, *University of North Carolina at Chapel Hill*

“Tax Structure and Output Volatility: Cross-Country Evidence”

BAUYRZHAN M. YEDGENOV, *Georgia State University*

JORGE MARTINEZ, *Georgia State University*

YONGZHENG LIU, *Renmin University of China*

**Discussants:**

ZHIQI ZHAO, *Clemson University*

W. GAVIN EKINS, *Tax Foundation*

MIKAEL STENKULA, *Research Institute of Industrial Economics (IFN)*

JESSE HINDE, *University of North Carolina at Chapel Hill*

BAUYRZHAN M. YEDGENOV, *Georgia State University*



Saturday  
1:00 - 2:45 pm  
**SEA**  
Bloomberg (NPC)

**1.C.34**  
**Economics of the Marriage Market**

**Session Chair:**

H. ELIZABETH PETERS, *Urban Institute*

**Papers:**

“Potential Educational and Fertility Effects of Marriage Market Competition in China”

MELISSA KNOX, *University of Washington*

“Marriage Market and Homeownership”

KUSUM MUNDRA, *Rutgers University*

RUTH UWAIFO OYELERE, *Morehouse College*

“Match Quality and Marital Dissolution by Divorce and Duality of Marital Payoff”

NATALIA VLADIMIROVNA RADCHENKO

“Race, Female Educational Attainment and Transition to Marriage”

VENOO KAKAR, *San Francisco State University*

ANOSHUA CHAUDHURI, *San Francisco State University*

GERALD ERIC DANIELS, *Howard University*

**Discussants:**

H. ELIZABETH PETERS, *Urban Institute*

JEFFREY S. ZAX, *University of Colorado - Boulder*

HANI MANSOUR, *University of Colorado - Denver*

SHATANJAYA DASGUPTA, *Beloit College*

Saturday  
3:00 - 4:45 pm  
**SEA**  
Russell

**1.D.1**  
**Topics in Labor**

**Session Chair:**

DARWYYN L. DEYO, *George Mason University*

**Papers:**

“Politics and Entrepreneurial Activity in the U.S.”

LOUIS-PHILIPPE BELAND, *Louisiana State University*

OZKAN EREN, *Louisiana State University*

BULENT UNEL, *Louisiana State University*

“Does Increasing the Minimum Wage Increase Commercial Crime? A Study Using Local City Arrest Data”

DARWYYN L. DEYO, *George Mason University*

“Revisiting Bergmann’s Occupational Crowding Model”

MICHELLE HOLDER, *John Jay College of Criminal Justice*

“Employment in a Just Economy”

JOHN KOMLOS, *University of Munich*

“Employer-Initiated Churn at Establishments over the Business Cycle”

ALISON WEINGARDEN, *Federal Reserve Board*

**Discussants:**

DARWYYN L. DEYO, *George Mason University*

MICHELLE HOLDER, *John Jay College of Criminal Justice*

JOHN KOMLOS, *University of Munich*

ALISON WEINGARDEN, *Federal Reserve Board*

Saturday  
3:00 - 4:45 pm  
**CSMGEP**  
Hart

**1.D.2**  
**Status of Women and Minorities in the Economics Profession**

**Moderator:**

GARY A. HOOVER, *University of Oklahoma*

**Panelists:**

GARY A. HOOVER, *University of Oklahoma*

RAGAN PETRIE, *Texas A&M University*

Saturday  
3:00 - 4:45 pm  
**SEA\***  
Cannon

### **1.D.3**

#### **Bureau of Labor Statistics Consumer Expenditure Survey Workshop Part 3: Overview of Public Use Microdata (PUMD) Files from the Bureau of Labor Statistics Consumer Expenditure Survey (CE)**

##### **Organizer(s):**

GEOFFREY PAULIN, *Bureau of Labor Statistics*

##### **Session Chair:**

GEOFFREY PAULIN, *Bureau of Labor Statistics*

##### **Papers:**

“Overview of File Structure”

ARCENIS ROJAS, *Bureau of Labor Statistics*

“Introduction to Summary Variables: How to See the Forest Without Having to Add Up Individual Trees”

GEOFFREY PAULIN, *Bureau of Labor Statistics*

“Exercises Using CE Microdata (Hands-On Training Led by the Instructors)”

ARCENIS ROJAS, *Bureau of Labor Statistics*

TAYLOR WILSON, *Bureau of Labor Statistics*

GEOFFREY PAULIN, *Bureau of Labor Statistics*

Saturday  
3:00 - 4:45 pm  
**SEA**  
State

### **1.D.4**

#### **Time Allocation and Aggregate Welfare**

##### **Organizer(s):**

PAUL GAGGL, *University of North Carolina - Charlotte*

##### **Session Chair:**

PAUL GAGGL, *University of North Carolina - Charlotte*

##### **Papers:**

“Male Labor Supply and Generational Fiscal Policy”

CHRISTIAN VOM LEHN, *Brigham Young University*

ASPEN GORRY, *Utah State University*

ERIC O. FISHER, *Cal Poly State University*

“The Welfare Cost of Retirement Uncertainty”

ASPEN GORRY, *Utah State University*

FRANK CALIENDO, *Utah State University*

MARIA CASANOVA, *California State University, Fullerton*

SITA SLAVOV, *George Mason University*

“The Week”

MAYA EDEN, *World Bank*

“Marketization and Leisure”

BENJAMIN BRIDGMAN, *Bureau of Economic Analysis*

##### **Discussants:**

CHRISTIAN VOM LEHN, *Brigham Young University*

ASPEN GORRY, *Utah State University*

MAYA EDEN, *World Bank*

BENJAMIN BRIDGMAN, *Bureau of Economic Analysis*

Saturday  
3:00 - 4:45 pm  
**SEA\***  
Treasury

### **1.D.5**

#### **Issues in Public Sector Economics**

##### **Session Chair:**

J.R. CLARK, *The University of Tennessee at Chattanooga*

##### **Papers:**

“Discovering the Best Tax Structure”

J.R. CLARK, *The University of Tennessee at Chattanooga*

DWIGHT R. LEE, *Southern Methodist University*

“Income Tax Evasion in the United States Prior to World War II”

ROBERT J. GMEINER, *Florida State University*

RANDALL HOLCOMBE, *The Florida State University*

“The Rise and Decline of Nations: The Dynamic Properties of Institutional Reform”

RUSSELL S. SOBEL, *The Citadel*

“Returns from Joining U.S. Congress”

JOSHUA C. HALL, *West Virginia University*

SERKAN KARADAS, *Sewanee: The University of the South*

MINH TAM TAMMY SCHLOSKY, *Sewanee: The University of the South*

**Discussants:**

JOHN GAREN, *University of Kentucky*

RUSSELL S. SOBEL, *The Citadel*

RANDALL HOLCOMBE, *The Florida State University*

DWIGHT R. LEE, *Southern Methodist University*

Saturday

3:00 - 4:45 pm

**KAEA**

Commerce

**1.D.6**

**Current Issues in International and Financial Economics**

**Organizer(s):**

INHUYUCK HA, *Western Carolina University*

**Session Chair:**

JAEBIN AHN, *International Monetary Fund*

**Papers:**

“International Capital Mobility: Regional vs. Global Perspective”

SUNGHYUN HENRY KIM, *Sungkyunkwan University*

SOYOUNG KIM, *Seoul National University*

“The Geography of Gravity”

DONGWOO YOO, *West Virginia University*

“Optimal Executive Compensation Under Common Ownership”

HEUNG JIN KWON, *University of Chicago*

“Speculation in Commodity Futures Markets, Inventories and the Price of Crude Oil”

SUNG JE BYUN, *Federal Reserve Bank of Dallas*

Saturday

3:00 - 4:45 pm

**SEA\***

Dirksen

**1.D.7**

**The Use and Abuse of Data**

**Organizer(s):**

NIMAI MEHTA, *American University*

**Session Chair:**

NIMAI MEHTA, *American University*

**Papers:**

“Just Say No: How the Quest for Power or Money Distorts Statistical Research”

MARY GRAY, *American University*

“We Know the Cost, But Do We Know the Value?”

LUIS CROUCH, *RTI International*

“Who’s Afraid of Data: Recent Lessons from the Field in Myanmar”

NIMAI MEHTA, *American University*

Saturday

3:00 - 4:45 pm

**SEA\***

Rayburn

**1.D.8**

**Evidence on Earnings Inequality from Longitudinal Administrative Record Studies**

**Organizer(s):**

JOHN ABOWD, *U.S. Census Bureau*

**Session Chair:**

JOHN ABOWD, *U.S. Census Bureau*

Saturday  
3:00 - 4:45 pm  
**GRAD**  
Longworth

**Papers:**

“The Career Implications of Start-up Work Experience”  
MARTHA HARRISON STINSON, *U.S. Census Bureau*  
JAVIER MIRANDA, *U.S. Census Bureau*  
KRISTIN SANDUSKY, *U.S. Census Bureau*

“Compensation Practices, Worker Mobility, and Wage Dispersion: Evidence from Brazilian Employer-Employee Matched Data”  
IAN SCHMUTTE, *University of Georgia*  
CHRISTOPHER M. CORNWELL, *University of Georgia*  
DANIELA SCUR, *University of Oxford*

“Race Matters: Income Inequality and Mobility from 2000 to 2013”  
SONYA PORTER, *U.S. Census Bureau*  
RANDALL AKEE, *University of California, Los Angeles*  
MAGGIE JONES, *U.S. Census Bureau*

“Local Labor Demand and Program Participation Dynamics: Evidence from New York SNAP Administrative Records”  
BENJAMIN C. HARRIS, *U.S. Census Bureau*  
ERIK SCHERPF, *United States Department of Agriculture*

**1.D.9**

**Peer Effects**

**Session Chair:**  
TBA

**Papers:**

“The Effects of High School Career and Technical Education for Non-College Bound Students”  
MICHAEL LAFOREST, *University of Virginia*

“Adolescent Academic Performance: The Impact of Family and Peer Group Identities”  
JONATHAN NORRIS, *University of North Carolina - Greensboro*

“Peer Effects in Consumption”  
PUNARJIT ROYCHOWDHURY, *Southern Methodist University*

“Peer Effects and School Enrollment in Rural India”  
CAITLIN BROWN, *Georgetown University*

**Discussants:**

TIMOTHY M. DIETTE, *Washington & Lee University*  
ART GOLDSMITH, *Washington & Lee University*  
A. JOSEPH GUSE, *Washington & Lee University*

Saturday  
3:00 - 4:45 pm  
**SEA\***  
Justice

**1.D.10**

**Preferences and Experiments**

**Organizer(s):**  
JOY BUCHANAN, *George Mason University*

**Session Chair:**  
DANIEL E. HOUSER, *George Mason University*

**Papers:**

“On Stochastic Bargaining: Equilibrium and Efficiency”  
SHUWEN LI, *George Mason University*  
DANIEL E. HOUSER, *George Mason University*

“A Revealed Preferences Test of Quasi-Linear Preferences”  
MIKHAIL FREER, *George Mason University*  
MARCO CASTILLO, *George Mason University*

“A Experiment on Wage Flexibility”  
JOY BUCHANAN, *George Mason University*  
DANIEL E. HOUSER, *George Mason University*

Saturday  
3:00 - 4:45 pm  
SEA\*  
Salon A

“Temptation and Self Control”  
DANIEL E. HOUSER, *George Mason University*

**1.D.11**  
**Institutional Corruption and Incentive Design**

**Organizer(s):**  
WILLIAM ENGLISH, *Georgetown University*

**Session Chair:**  
WILLIAM ENGLISH, *Georgetown University*

**Papers:**  
“Tax Evasion Revised: Surprising Experimental Evidence on the Role of Principal Witness Regulations”  
EUGEN DIMANT, *University of Pennsylvania*

“Lying Witnesses, Incentives, and The Failure Of Disclosure”  
CHRISTOPHER ROBERTSON, *University of Arizona*

“Institutional Corruption and Incentive Compatibility”  
KATHERINE SILZ CARSON, *US Air Force Academy*

Saturday  
3:00 - 4:45 pm  
SEA  
Salon B

**1.D.12**  
**Regional Economics**

**Session Chair:**  
ADAM T. JONES, *University of North Carolina - Wilmington*

**Papers:**  
“What Causes Agglomeration? Evidence from New Firm Location”  
YILIN DONG, *University of Houston*

“Determinants of Stadium Site Selection”  
ARTHUR NELSON, *The Florida State University*

“Millage Rate and Tax Base”  
JAMES E. FREELAND, *The Florida State University*

“Vertical and Horizontal Fiscal Interactions in Local Federalism”  
KEVIN T. WILLARDSSEN, *The Florida State University*

**Discussants:**  
ARTHUR NELSON, *The Florida State University*  
KEVIN T. WILLARDSSEN, *The Florida State University*  
JAMES E. FREELAND, *The Florida State University*  
FARAZ FARHIDI, *Georgia State University*

Saturday  
3:00 - 4:45 pm  
SEA\*  
Salon C

**1.D.13**  
**Structural Estimation**

**Organizer(s):**  
KYOOL KIM, *Michigan State University*

**Session Chair:**  
SEUNG-HYUN HONG, *University of Illinois at Urbana-Champaign*

**Papers:**  
“Product Variety, Across Market Demand Heterogeneity, and the Value of Online Retail”  
THOMAS W. QUAN, *University of Georgia*  
KEVIN R. WILLIAMS, *Yale University*

“Principal-Agent Problems in Search and Bargaining: Evidence from Dual Agency in Residential Real Estate Transactions”  
SEUNG-HYUN HONG, *University of Illinois at Urbana-Champaign*

Saturday  
3:00 - 4:45 pm  
**SEA\***  
Salon E

“On the Identification of Production Functions: How Heterogeneous is Productivity?”  
DAVID A. RIVERS, *University of Western Ontario*  
AMIT GANDHI, *University of Wisconsin - Madison*  
SALVADOR NAVARRO, *University of Western Ontario*

“A Nonparametric Test for Comparing Valuation Distributions in First-Price Auctions”  
YAO LUO, *University of Toronto*  
LIU NIANQING, *Shanghai University of Finance and Economics*

#### **1.D.14**

### **Entrepreneurship, Institutions, and Well-Being**

**Organizer(s):**  
STEVE BRADLEY, *Baylor University*

**Session Chair:**  
PETER KLEIN, *Baylor University*

**Papers:**  
“Inequality and New Firm Survival”  
CHRISTOPHER J. BOUDREAUX, *Texas A & M International University*  
STEVE BRADLEY, *Baylor University*

“Self-Employment and Happiness: The Effect of Social Context”  
BORIS NIKOLAEV, *Baylor University*

“Political Connections and Ownership Concentration: Evidence from Chinese Privately Owned Enterprises”  
JINGJING WANG, *University of New Mexico*  
PETER KLEIN, *Baylor University*

“Where Does Health Care Funding Count? The Moderating Role of Economic Freedom and Foreign Aid on Child Mortality”  
STEVE BRADLEY, *Baylor University*  
MARK KELLY, *Baylor University*  
TARA FUNKIE, *Loyola University Chicago*

**Discussants:**  
CHRISTIAN BJØRNSKOV, *Aarhus University*  
ANDREAS BERGH, *Research Institute of Industrial Economics (IFN)*

Saturday  
3:00 - 4:45 pm  
**GRAD**  
Salon F

#### **1.D.15**

### **Topics in Macroeconomics**

**Session Chair:**  
GIANDOMENICO SAROLLI, *Drew University*

**Papers:**  
“Government Spending Effects in the Presence of the Informal Sector”  
AHMED HASHMIWU, *Texas Tech University*

“Does Military Construction Spending Boost the Local Economy? New Evidence on the Local Fiscal Multiplier”  
EMILY ZHENG, *Texas A&M University*

“Evolving Comparative Advantage and Idea Flows”  
LIUCHUN DENG, *Johns Hopkins University*

“Structural Change: The Case of China”  
YIRAN TAN, *University of Miami*

**Discussants:**  
GIANDOMENICO SAROLLI, *Drew University*  
JULIE K. SMITH, *Lafayette College*  
BENJAMIN D KEEN, *University of Oklahoma*  
MARTIN DAVIES, *Washington & Lee University*

Saturday  
3:00 - 4:45 pm  
ESA  
Salon H

### 1.D.16

#### Risk and Ambiguity Experiments

##### Organizer(s):

ARTHUR L. ZILLANTE, *University of North Carolina - Charlotte*

##### Session Chair:

EEMEL FILIZ-OZBAY, *University of Maryland, College Park*

##### Papers:

“Mixture Models of Behavior and Nuisance Parameters: A Semi-Parametric Bayesian Approach”

JAMES R. BLAND, *University of Toledo*

JUSTIN TOBIAS, *Purdue University*

“Does Increased Uncertainty Lead to More Conservation? Risk versus Ambiguity in Threshold Common Pool Resources”

ABDUL KIDWAI, *University of Massachusetts Amherst*

“Is Poor Adolescent Decision Making Driven by Preferences for Risk or Ambiguity? Some Behavioral and Neural Evidence”

SHERYL BALL, *Virginia Tech University*

NINA LAUHARATANAHIRUN, *Virginia Tech University*

JUNGMEEN KIM-SPOON, *Virginia Tech University*

PEARL CHIU, *Virginia Tech University*

BROOKS KING-CASAS, *Virginia Tech University*

“Preference for the Size of Ambiguous Jar”

EEMEL FILIZ-OZBAY, *University of Maryland, College Park*

ERKUT OZBAY, *University of Maryland, College Park*

YUSUF CAN MASATLIOGLU, *University of Michigan*

Saturday  
3:00 - 4:45 pm  
SDAE  
Salon J

### 1.D.17

#### Applied Austrian Economics

##### Organizer(s):

DIANA W. THOMAS, *Creighton University*

##### Session Chair:

SHRUTI RAJAGOPALAN, *Purchase College, State University of New York*

##### Papers:

“An Economic Approach to Drug-Using Behavior: Social Interactions, Culture, and Context”

KYLE O'DONNELL, *James Madison University*

“Water Problems in California”

STEWART JOHN DOMPE, *George Mason University*

“Ideas and Origins of the Planning Commission of India”

SHRUTI RAJAGOPALAN, *Purchase College, State University of New York*

“Morality: Productive, Unproductive, and Destructive”

MEGAN TEAGUE, *George Mason University*

“Economic Freedom and Free Speech: Do Less-Free Countries Make More Google Removal Requests?”

ROBERT C. SZARKA, *University of Connecticut*

##### Discussants:

SHRUTI RAJAGOPALAN, *Purchase College, State University of New York*

KYLE O'DONNELL, *James Madison University*

MEGAN TEAGUE, *George Mason University*

ROBERT C. SZARKA, *University of Connecticut*

STEWART JOHN DOMPE, *George Mason University*

Saturday  
3:00 - 4:45 pm  
**SDAE**  
Salon K

**1.D.18**  
**Carl Menger Undergraduate Essay Contest**  
**Organizer(s):**  
MICHAEL D. THOMAS, *Creighton University*

**Moderator:**  
MICHAEL D. THOMAS, *Creighton University*

**Discussants:**  
MICHAEL D. THOMAS, *Creighton University*

**Panelists:**  
JEREMY HORPEDAHL, *University of Central Arkansas*  
DANIEL JOSEPH D'AMICO, *Brown University*  
ADAM MARTIN, *Texas Tech University*  
THOMAS KELLY DUNCAN, *Radford University*  
DIANA W. THOMAS, *Creighton University*

Saturday  
3:00 - 4:45 pm  
**AERE**  
Salon I

**1.D.19**  
**Forests**  
**Session Chair:**  
JACQUELINE DOREMUS, *Cal Poly State University*

**Papers:**  
“Paid to Save the Forests: Does Brazil’s Bolsa Verde Program Work?”  
PO YIN WONG, *Norwegian School of Economics*  
TORFINN HARDING, *Norwegian School of Economics*  
SAMANTHA DEMARTINO, *University of Sussex*  
KARLY KURALBAYEVA, *London School of Economics*  
LIANA ANDERSON, *National Institute for Space Research (INPE)*  
ANDRE LIMA, *University of Maryland, College Park*

“Consequences of Protected Areas for Forest Extraction and Human Well-being: Evidence from Nepal”  
APARNA HOWLADER, *University of Illinois at Urbana-Champaign*  
AMY ANDO, *University of Illinois at Urbana-Champaign*

“Unintended Impacts from Forest Certification: Evidence from Congolese Households”  
JACQUELINE DOREMUS, *Cal Poly State University*  
“Deforestation in Malawi: The Role of Agricultural Subsidies and Ethnic Favoritism”  
RYAN ABMAN, *San Diego State University*

Saturday  
3:00 - 4:45 pm  
**AERE**  
Congressional

**1.D.20**  
**Pollution**  
**Session Chair:**  
JAY P. SHIMSHACK, *University of Virginia*

**Papers:**  
“Diffusion of Voluntary Pollution Prevention Activities”  
ASELIA URMANBETOVA, *Georgia Institute of Technology*  
DANIEL MATISOFF, *Georgia Institute of Technology*  
PATRICK MCCARTHY, *Georgia Institute of Technology*

“Enforcement Spillovers: Lessons from Strategic Interactions in Regulation and Product Markets”  
JAY P. SHIMSHACK, *University of Virginia*  
SCOTT GILPATRIC, *The University of Tennessee*  
MARY F. EVANS, *Claremont McKenna College*

“Intra-Firm Diffusion of Pollution Prevention Technology: The Role of Organization Structure”  
XIANG BI, *University of Florida*



Saturday  
3:00 - 4:45 pm  
SEA  
Senate

“Pollution and Politicians”  
BRANDON SCHAUFLE, *University of Western Ontario*  
NICHOLAS RIVERS, *University of Ottawa*  
ANTHONY HEYES, *University of Ottawa*

“Concentration Effects of Heterogenous Standards: Refinery Response to the Clean Air Act Amendments”  
MATTHEW RIDGE BUTNER, *University of Colorado - Boulder*

### 1.D.21

#### Teaching Economics: Curriculum and Preparation

##### Session Chair:

MARY LOIS WHITE, *Louisiana State University, Shreveport*

##### Papers:

“Economics Graduate Programs Exclude the Entrepreneur”  
DAN JOHANSSON, *Örebro University*  
ARVID MALM, *Royal Institute of Technology (KTH), Stockholm*

“The Economists Strike Back: Keeping Economics in the Core Curriculum”

JAMES J. ARIAS, *Georgia College and State University*  
BROOKE B. CONAWAY, *Georgia College and State University*  
CHRIS CLARK, *Georgia College and State University*

“Industrial Design at the Service of Teaching Economics: 3D-Printed Prototypes and Materialized Demonstrations of Utility and Production Functions”

SEYYED ALI ZEYTOON NEJAD MOOSAVIAN, *North Carolina State University*

“Do Leveling Courses Prepare Students for Graduate Study?”

MARY LOIS WHITE, *Louisiana State University, Shreveport*

“Economic Literacy - Consumer Competence Study (COCO) for German Students”

HANS JÜRGEN SCHLÖSSER, *University of Siegen - Center of Economic Education*

SUSANNE SCHÜRKMAN, *University of Siegen - Center of Economic Education*

MICHAEL SCHUHEN, *University of Siegen - Center of Economic Education*

GUNNAR MAU, *University of Siegen - Center of Economic Education*

HANNA SCHRAMM-KLEIN, *University of Siegen - Center of Economic Education*

“The Benefits of Undergraduate Research: How do the Social Sciences Compare?”

LEAH GREDEN MATHEWS, *University of North Carolina Asheville*

##### Discussants:

JAMES J. ARIAS, *Georgia College and State University*

MARY LOIS WHITE, *Louisiana State University, Shreveport*

LEAH GREDEN MATHEWS, *University of North Carolina Asheville*

SEYYED ALI ZEYTOON NEJAD MOOSAVIAN, *North Carolina State University*

HANS JÜRGEN SCHLÖSSER, *University of Siegen - Center of Economic Education*

ARVID MALM, *Royal Institute of Technology*

Saturday  
3:00 - 4:45 pm  
GRAD  
Penn Avenue A

### 1.D.22

#### Risk and Finance

##### Session Chair:

TBA

Saturday  
3:00 - 4:45 pm  
**SEA**  
Penn Avenue B

**Papers:**

“Randomized Quasi-Monte Carlo Estimation of Financial Portfolio Risk Measurements”

STEPHEN FRANKE, *Florida State University*

“Investment Style Analysis: A Stochastic Dominance Approach”

JUE REN, *Emory University*

“The Effect of Consumer Litigation Funding on Medical Malpractice Litigation”

JEAN Y. XIAO

**1.D.23**

**Applied Microeconomics**

**Organizer(s):**

WESLEY ROUTON, *Georgia Gwinnett College*

JAY K. WALKER, *Niagara University*

**Session Chair:**

WESLEY ROUTON, *Georgia Gwinnett College*

**Papers:**

“Institutional Determinants of Underage Drinking on College Campuses”

MANU RAGHAV, *DePauw University*

WESLEY ROUTON, *Georgia Gwinnett College*

JAY K. WALKER, *Niagara University*

“Obesity, Weight Gain, and Self-Perceived Health Status”

CHRISTIAN BROWN, *U.S. Food and Drug Administration*

WESLEY ROUTON, *Georgia Gwinnett College*

“The Effect of Anchoring in Financial Decision Making: Using Jeopardy! Data to Analyze Wagering Behavior”

JAY K. WALKER, *Niagara University*

MICHAEL JETTER, *University of Western Australia*

“The Probability of Teenage Parenthood: Parental Predictions and Their Accuracy”

WESLEY ROUTON, *Georgia Gwinnett College*

**Discussants:**

WESLEY ROUTON, *Georgia Gwinnett College*

JAY K. WALKER, *Niagara University*

MANU RAGHAV, *DePauw University*

CHRISTIAN BROWN, *U.S. Food and Drug Administration*

Saturday  
3:00 - 4:45 pm  
**SEA**  
Salon II

**1.D.24**

**Education in Developing Countries**

**Session Chair:**

JOHN V. RUSH, *Covenant College*

**Papers:**

“Sibling Spillover Effects of High School Quality in Mexico City”

ANDREW DUANE DUSTAN, *Vanderbilt University*

“The Impact of Natural Disasters on Education in Indonesia”

JOHN V. RUSH, *Covenant College*

“Leave Them Kids Alone! The Positive Effects of Abolishing Grade Repetition on Dropout Rates: Evidence From a Policy Change”

FRANCISCO CABRERA, *Center for Economic Research and Teaching (CIDE)*

“An Evaluation of the Effect of Quality of Education on Violence in Colombia”

MANINI OJHA, *Southern Methodist University*

ANDRES FELIPE GIRALDO, *Southern Methodist University*

Saturday  
3:00 - 4:45 pm  
SEA  
Hospitality 1

“Incentives for Effort or Outputs? A Field Experiment for Student Performance”  
SAROJINI HIRSHLEIFER, *University of California, Riverside*

**Discussants:**

JOHN V. RUSH, *Covenant College*  
FRANCISCO CABRERA, *Center for Economic Research and Teaching (CIDE)*  
SAROJINI HIRSHLEIFER, *University of California, Riverside*  
MANINI OJHA, *Southern Methodist University*  
SHATAKSHEE DHONGDE, *Georgia Institute of Technology*

**1.D.25**

**Residential Water and Energy Markets**

**Session Chair:**

CASEY J. WICHMAN, *Resources for the Future*

**Papers:**

“A Latent Class Discrete Continuous Choice Model of Residential Water Demand”  
MARWA SALEM, *North Carolina State University*  
ROGER H. VON HAEFEN, *North Carolina State University*

“Enduring Effects of Changes in Billing Frequency: Evidence from Urban Water Use”  
CASEY J. WICHMAN, *Resources for the Future*

“Prospect Theory and Energy Efficiency”  
GARTH HEUTEL, *Georgia State University*

“Estimation of Technical Efficiency for China’s Urban Water Utilities and Its Implications for Regulatory Policy Design”  
HONG-ZHOU LI, *Dongbei University of Finance and Economics*  
XIANLIANG TIAN, *Dongbei University of Finance and Economics*

“Combining Quality and Cost Incentives in Electricity Distribution: The Case of Brazil”  
MARIA LUISA CORTON, *University of South Florida St. Petersburg*  
ANELIESE ZIMMERMANN, *University of Florida*  
MICHELLE A. PHILLIPS, *University of Florida*

**Discussants:**

CASEY J. WICHMAN, *Resources for the Future*  
MARIA LUISA CORTON, *University of South Florida St. Petersburg*  
YOSHIKI SHIMAZAKI, *Akita Prefectural University*

Saturday  
3:00 - 4:45 pm  
SEA  
Hospitality 2

**1.D.26**

**Foreign Aid, Debt, and Remittances**

**Session Chair:**

MICHAEL A. COON, *University of Tampa*

**Papers:**

“Foreign Aid, Checks and Balances and Resource Rent”  
NABAMITA DUTTA, *University of Wisconsin-La Crosse*  
MARINA DODLOVA, *University of Paderborn*

“How Effective is Debt Relief? A Dynamic Panel Model to Evaluate the Impact of Debt Relief on Poverty”  
LOUJAINA ABDELWAHED, *University of Illinois at Chicago*

“Does Foreign Aid Attract FDI Flow into Recipient Countries?”  
LUFEI TENG, *Texas Tech University*

Saturday  
3:00 - 4:45 pm  
**SEA**  
Hospitality 3

“Follow the Money: Remittance Responses to FDI Inflows”  
MICHAEL A. COON, *University of Tampa*  
REBECCA M. NEUMANN, *University of Wisconsin–Milwaukee*

**Discussants:**

LOUJAINA ABDELWAHED, *University of Illinois at Chicago*  
MICHAEL A. COON, *University of Tampa*

**1.D.27**

**Contract and Coalition Design**

**Session Chair:**

JASON POTTS, *Royal Melbourne Institute of Technology University*

**Papers:**

“Non-price Coordination in the New Economics of Innovation”

JASON POTTS, *Royal Melbourne Institute of Technology University*

“Collusion, Countervailing Incentives, and Private Information”

SHINJI KOBAYASHI, *Nihon University*

“Price Discrimination and R&D Spillovers in Input Markets”

ZIJUN LUO, *Sam Houston State University*

LINFENG CHEN, *University of Hong Kong*

**Discussants:**

JASON POTTS, *Royal Melbourne Institute of Technology University*

ZIJUN LUO, *Sam Houston State University*

GONZALO MACERA, *Free Market Institute at Texas Tech*

Saturday  
3:00 - 4:45 pm  
**SEA**  
Hospitality 4

**1.D.28**

**Agricultural Economics**

**Session Chair:**

MATEUS DE CARVALHO REIS NEVES, *Federal University of Vicosa*

**Papers:**

“El Niño and La Niña Induced Volatility Spillover Effects in the U.S. Soybean and Equity Markets”

JINGZE JIANG, *Edinboro University of Pennsylvania*

“Are Futures Prices Endogenous to Global Supply Analysis of Agricultural Commodities? New Empirical Evidence”

MD ZABID IQBAL, *Iowa State University*

“The Effect of Cooperative Membership on Agricultural Profit in the Brazilian South and Southeast Regions”

MATEUS DE CARVALHO REIS NEVES, *Federal University of Vicosa*

FELIPE SILVA, *University of Nebraska - Lincoln*

MARCELO JOSE BRAGA, *Federal University of Vicosa*

“What is the Role of Technical Change in Brazilian Agriculture Production and its CO<sub>2</sub>e Emission Intensity?”

FELIPE SILVA, *University of Nebraska - Lincoln*

“Analysis of Efficiency in Indian Agriculture: A Stochastic Production Frontier Approach”

ADITI BHATTACHARYYA, *Sam Houston State University*

RAJU MANDAL, *Assam University*

Saturday  
3:00 - 4:45 pm  
SEA  
Hospitality 5

**Discussants:**

JINGZE JIANG, *Edinboro University of Pennsylvania*  
MD ZABID IQBAL, *Iowa State University*  
MATEUS DE CARVALHO REIS NEVES, *Federal University of Vicosá*  
FELIPE SILVA, *University of Nebraska - Lincoln*  
ADITI BHATTACHARYYA, *Sam Houston State University*

**1.D.29**

**University Enrollment and Financial Aid**

**Session Chair:**

ALEXANDRE OLBRECHT, *Ramapo College of New Jersey*

**Papers:**

“How Money Helps Keep STEM Students in College: The Relationship between Family Finances, Merit-Based Aid, and Retention in Higher Education”

ALEXANDRE OLBRECHT, *Ramapo College of New Jersey*

JEREMY TEIGEN, *Ramapo College of New Jersey*

“Perceptions of Institutional Quality: Estimating the Impact of Limited Attention to Rankings”

ANDREW G. MEYER, *Marquette University*

ANDREW HANSON, *Marquette University*

DANIEL C. HICKMAN, *University of Idaho*

“Is Post-Secondary Education a Safe Port and for Whom? Evidence from Canadian Data”

DIANA ALESSANDRINI, *Auburn University*

“The Effects of Student Loan Interest Rates on College Enrollment”

RICCI LEE REBER, *American University*

“Less Support and More Interest: The End of Subsidized Stafford Loans for Graduate Students”

SARA A. MUEHLENBEIN, *University of Texas at Dallas*

JOHN THOMPSON, *University of Texas at Dallas*

GREG PHELAN, *University of Texas at Dallas*

**Discussants:**

ANDREW G. MEYER, *Marquette University*

DIANA ALESSANDRINI, *Auburn University*

RICCI LEE REBER, *American University*

SARA A. MUEHLENBEIN, *University of Texas at Dallas*

YANG SONG, *Colgate University*

Saturday  
3:00 - 4:45 pm  
SEA  
Zenger (NPC)

**1.D.30**

**Topics in Health Economics IV**

**Session Chair:**

W. DAVID BRADFORD, *University of Georgia*

**Papers:**

“Patient and Physician Agency Relationships in Off-Label Prescribing”

EMILY R. ZIER, *University of Georgia*

W. DAVID BRADFORD, *University of Georgia*

“Medical Marijuana Legalization and Prescription Medication Use in Medicaid”

ASHLEY BRADFORD, *University of Georgia*

W. DAVID BRADFORD, *University of Georgia*

“Risk Tolerance and Preventive Health Behavior”

GRACE ADAMS, *University of Georgia*

W. DAVID BRADFORD, *University of Georgia*

Saturday  
3:00 - 4:45 pm  
SEA  
Lisagor (NPC)

**1.D.31**

**Topics in Applied Labor & Health Economics**

**Organizer(s):**

NIELS-HUGO BLUNCH, *Washington & Lee University*

Saturday  
3:00 - 4:45 pm  
SEA  
White (NPC)

Saturday  
3:00 - 4:45 pm  
SEA  
Morrow (NPC)

**Session Chair:**

DAVID RIBAR, *University of Melbourne*

**Papers:**

“Time Out of Mind: Examining the Importance of Education vs Time Costs in the Responses to Objective Skills Tests in the Australian HILDA survey”

NIELS-HUGO BLUNCH, *Washington & Lee University*

DAVID RIBAR, *University of Melbourne*

“Labor Supply Elasticities in a Low Friction Labor Market”

CLAUS C. PORTNER, *Seattle University*

NAIL HASSAIRI, *University of Washington*

“Youth BMI: Levels, Growth and Contributing Factors”

MOLLY MARIE JACOBS, *University of New Haven*

“Bridge Employment and the Retirement Satisfaction of the Baby Boom Generation”

CHARLENE MARIE KALENKOSKI, *Texas Tech University*

PATRICK PAYNE, *Texas Tech University*

HOSSEIN SALEHI, *Texas Tech University*

**Discussants:**

JAMES BANG, *St. Ambrose University*

CHRISTOPHER HANDY, *Washington & Lee University*

CHARLES COURTEMACHE, *Georgia State University*

PHANINDRA V. WUNNAVA, *Middlebury College*

**1.D.32**

**Monetary Systems and the Demand for Money**

**Session Chair:**

CHRISTIAN DREGER, *DIW Berlin*

**Papers:**

“The Advantageous or Adverse Selection of Bitcoin:

Adoption Rates, Network Effects, and Switching Costs”

MARK FRASCATORE, *Clarkson University*

JOHN K. MULLEN, *Clarkson University*

“Re-Vitalizing Money Demand in the Euro Area Still Valid at the Zero Lower Bound”

CHRISTIAN DREGER, *DIW Berlin*

DIETER GERDESMEIER, *European Central Bank*

BARBARA ROFFIA, *European Central Bank*

“Dollarization vs. Neo-Liberal Shock Therapy on Income and Inflation: A Synthetic Control Analysis”

ROSS J. HALLREN, *U.S. International Trade Commission*

“Forecasting Interest Rates with Error Adjustment”

JARROD HUNT, *DePauw University*

**Discussants:**

CHRISTIAN DREGER, *DIW Berlin*

MARK FRASCATORE, *Clarkson University*

ROSS J. HALLREN, *U.S. International Trade Commission*

JARROD HUNT, *DePauw University*

**1.D.33**

**Topics in Finance**

**Session Chair:**

SERKAN KARADAS, *Sewanee: The University of the South*

**Papers:**

“The Impact of Payday Lending Ban on Financial Distress”

MUHAMMAD YADUDU, *Middle Tennessee State University*

“The Impact of Airline Fuel Hedging Performance on Firm Value: An Empirical Analysis of U.S. Airlines”

BRIAN HORNUNG, *University of South Florida*

	<p>“A Comparative Study of GARCH and EVT Model in Modeling Value-at-Risk (VaR)” LONGQING LI, <i>Suffolk University</i></p> <p>“Local Predictive Ability of Aggregate Analyst Recommendations” SERKAN KARADAS, <i>Sewanee: The University of the South</i> JORIDA PAKRONI, <i>Franklin &amp; Marshall College</i></p> <p>“Volatility Forecast with Factors” BINGZHI ZHAO, <i>Duke University</i></p> <p><b>Discussants:</b> LONGQING LI, <i>Suffolk University</i> SERKAN KARADAS, <i>Sewanee: The University of the South</i></p>
<p>Saturday 3:00 - 4:45 pm <b>SEA</b> Bloomberg (NPC)</p>	<p><b>1.D.34</b> <b>Innovation</b></p> <p><b>Session Chair:</b> MICHAËL BONNAL, <i>The University of Tennessee at Chattanooga</i></p> <p><b>Papers:</b> “How Political Institutions Drive Technological Progress: Evidence from a Panel of 200 Countries Over a 40-Year Period” MICHAËL BONNAL, <i>The University of Tennessee at Chattanooga</i></p> <p>“Innovation and Economic Growth: A Case of India” SUSHMA SHUKLA, <i>Virginia International University</i></p> <p>“Human-Capital Spillover, Population and R&amp;D Based Growth” BHARAT DIWAKAR, <i>Auburn University</i> GILAD SOREK, <i>Auburn University</i></p> <p>“Firm Dynamics with Investment Specific Innovation” ILHAN GUNER, <i>University of Virginia</i></p> <p><b>Discussants:</b> MICHAËL BONNAL, <i>The University of Tennessee at Chattanooga</i> SUSHMA SHUKLA, <i>Virginia International University</i> BHARAT DIWAKAR, <i>Auburn University</i></p>
<p>Saturday 5:00 - 6:15 pm <b>SEA</b> Salon II</p>	<p><b>Distinguished Guest Lecture</b></p> <p><b>Introduction:</b> PETER J. BOETTKE, <i>George Mason University</i></p> <p><b>Speaker:</b> ANDREI SHLEIFER, <i>Harvard University</i></p> <p><b>Topic:</b> “Educated Entrepreneurs”</p>
<p>Saturday 6:15 - 7:15 pm <b>SEA</b> Salon III</p>	<p><b>Distinguished Guest Lecture Reception</b> Come and greet old friends.</p>
<p>Saturday 6:00 - 8:00 pm <b>URPE</b> Penn Terrace Room</p>	<p><b>URPE Cocktail Reception</b> All conference attendees welcome.</p>
<p>Saturday 6:30 - 8:30 pm <b>IHS</b> Salon G</p>	<p><b>Institute for Humane Studies Reception</b> Cocktails and light hors d’oeuvres will be served.</p>

Sunday  
7:30 am - 12:00 pm  
**SEA**  
Grand Office  
Registration Desk

**Registration**

Sunday  
7:30 - 8:00 am  
**SEA**  
Ballroom Foyer

**Continental Breakfast**

Sunday  
8:00 - 9:45 am  
**SEA\***  
Russell

**2.A.1**

**Research in Economics Education I**

**Organizer(s):**

GAIL MITCHELL HOYT, *University of Kentucky*  
KIMMARIE MCGOLDRICK, *University of Richmond*

**Session Chair:**

KIMMARIE MCGOLDRICK, *University of Richmond*

**Papers:**

“Sequencing the Economics Principles Courses”  
BRIAN PETERSON, *Central College*  
CODY BOCK, *Central College*

“The Role of Teaching and Teacher Training in the Hiring and Promotion of PhD Economists”

SAM ALLGOOD, *University of Nebraska - Lincoln*  
GAIL MITCHELL HOYT, *University of Kentucky*  
KIMMARIE MCGOLDRICK, *University of Richmond*

“Does ‘Mathiness’ Matter? How Student Perceptions Create Barriers to Economics”

ABDULLAH AL-BAHRANI, *Northern Kentucky University*  
WHITNEY TYLER DOUGLAS-BUSER, *Young Harris College*  
KIM HOLDER, *University of West Georgia*  
DARSHAK PATEL, *University of Kentucky*

“Beyond the Flipped Class: The Impact of Research-Based Teaching Methods in a Macroeconomics Principles Class”

AUSTIN BOYLE, *Pennsylvania State University*  
WILLIAM L. GOFFE, *Pennsylvania State University*

**Discussants:**

JAMES MICHAEL SHARPE, *Berry College*  
IRENE FOSTER, *George Washington University*  
CARLOS J. ASARTA, *University of Delaware*  
JAMES J. ARIAS, *Georgia College and State University*

Sunday  
8:00 - 9:45 am  
**SEA\***  
Hart

**2.A.2**

**Airline Congestion Externalities, Flight Quality, and Vertical Integration**

**Organizer(s):**

NICHOLAS G. RUPP, *East Carolina University*

**Session Chair:**

NICHOLAS G. RUPP, *East Carolina University*

**Papers:**

“A Decomposition of Departure Delays into Flight Events by Regulatory Reporting Status”

ALEJANDRO I. MOLNAR, *Vanderbilt University*  
CHRISTOPHER SICHKO, *Vanderbilt University*

“Inflight Amenities”

QIHONG LIU, *University of Oklahoma*  
MYONGJIN KIM, *University of Oklahoma*  
NICHOLAS G. RUPP, *East Carolina University*



Sunday  
8:00 - 9:45 am  
SEA  
Cannon

“How Are Vertical Integration Decisions Influenced by Changes in Horizontal Market Structure? An Analysis of the Merger between Delta and Northwest”  
QINGXIN HE, *Winston-Salem State University*

“The Price and Welfare Effects of Airport Slot Divestitures to Low Cost Carriers”  
GARY M. FOURNIER, *Florida State University*  
MICHAEL T. CLARK, *Christensen Associates*

**Discussants:**  
GARY M. FOURNIER, *Florida State University*  
KERRY M. TAN, *Loyola University Maryland*  
MYONGJIN KIM, *University of Oklahoma*  
NICHOLAS G. RUPP, *East Carolina University*

## 2.A.3 Behavioral Design in Policy and Markets

**Organizer(s):**  
SHERZOD ABDUKADIROV, *Mercatus Center at George Mason University*

**Session Chair:**  
SHERZOD ABDUKADIROV, *Mercatus Center at George Mason University*

**Papers:**  
“The Four Pillars of Behavioral Paternalism”  
MARIO RIZZO, *New York University*

“One Standard to Rule Them All: The Disparate Impact of Energy Efficiency Regulations”  
SOFIE E. MILLER, *George Washington University*  
BRIAN F. MANNIX, *George Washington University*

“Nudging in an Evolving Marketplace: How Markets Improve Their Own Choice Architecture”  
ADAM C. SMITH, *Johnson and Wales University*  
TODD ZYWICKI, *George Mason University*

“Weight Loss Nudges: Market Test or Government Guess?”  
M.L. MARLOW, *California Polytechnic State University*

**Discussants:**  
BRIAN F. MANNIX, *George Washington University*  
SHERZOD ABDUKADIROV, *Mercatus Center at George Mason University*  
MARIO RIZZO, *New York University*  
M.L. MARLOW, *California Polytechnic State University*

Sunday  
8:00 - 9:45 am  
SEA  
State

## 2.A.4 International Capital Flows and Trade

**Organizer(s):**  
PAUL GAGGL, *University of North Carolina - Charlotte*

**Session Chair:**  
PAUL GAGGL, *University of North Carolina - Charlotte*

**Papers:**  
“Uncertainty and International Capital Flows”  
MICHAEL SIEMER, *Federal Reserve Board*  
FRANCOIS GOURIO, *Federal Reserve Bank of Chicago*  
ADRIEN VERDELHAN, *MIT*

“The Marginal Product of Capital Revisited”  
PAUL GAGGL, *University of North Carolina - Charlotte*  
MAYA EDEN, *World Bank*

“Estimating the Effect of Exchange Rate Changes on Total Exports”  
WALTER STEINGRESS, *Banque de France*

Sunday  
8:00 - 9:45 am  
**SEA\***  
Treasury

“Exporter Heterogeneity and Price Discrimination: A Quantitative View”

ARIEL WEINBERGER, *University of Oklahoma*  
INA SIMONOVSKA, *University of California, Davis*  
JAE WOOK JUNG, *University of California, Davis*

**Discussants:**

MICHAEL SIEMER, *Federal Reserve Board*  
PAUL GAGGL, *University of North Carolina - Charlotte*  
WALTER STEINGRESS, *Banque de France*  
ARIEL WEINBERGER, *University of Oklahoma*

**2.A.5**

**Economics of Arctic Marine Resources**

**Organizer(s):**

LINDA FERNANDEZ, *Virginia Commonwealth University*

**Session Chair:**

LINDA FERNANDEZ, *Virginia Commonwealth University*

**Papers:**

“Economics of Arctic Fisheries and Marine Invasive Species”  
LINDA FERNANDEZ, *Virginia Commonwealth University*  
BROOKS A KAISER, *Gettysburg College*  
MELINA KOURANTIDOU, *University of Southern Denmark*

“The Economic Impact of Shell’s Decision to Halt Arctic Oil and Gas Drilling”

LORI BENNEAR, *Duke University*

“Fishery Locations and Landings in an Arctic Fishery”

ANNA BIRKENBACH, *Duke University*  
MARTIN D. SMITH, *Duke University*  
FRANK ASCHE, *University of Stavanger*

Sunday  
8:00 - 9:45 am  
**KAEA**  
Commerce

**2.A.6**

**Current Issues in Macroeconomics and Monetary Economics**

**Organizer(s):**

INHYUCK HA, *Western Carolina University*

**Session Chair:**

SUNG JE BYUN, *Federal Reserve Bank of Dallas*

**Papers:**

“Rethinking the Choice between Core and Headline Inflation: Does It Matter Which One to Target?”  
C.Y. CHOI, *University of Texas at Arlington*

“From Firm-level Imports to Aggregate Productivity: Evidence from Korean Manufacturing Firms Data”

JAEBIN AHN, *International Monetary Fund*  
MOONJUNG CHOI, *University of Virginia*

“New Normal in the Second Phase of Global Liquidity: Public External Debt and Corporate Borrowing Costs in Emerging Market Economies”

SANGYUP CHOI, *International Monetary Fund*  
JONGHO PARK, *University of Maryland, College Park*

Sunday  
8:00 - 9:45 am  
**SEA\***  
Dirksen

**2.A.7**

**Long Term Effects of Early Improvements in Health**

**Organizer(s):**

JULIE ZISSIMOPOULOS, *University of Southern California*

**Session Chair:**

JULIE ZISSIMOPOULOS, *University of Southern California*

Sunday  
8:00 - 9:45 am  
SEA\*  
Rayburn

**Papers:**

“Projecting the Long-Term Health and Economic Impact of a Tobacco Tax”

IRENE VIDYANTI, *Los Angeles County Department of Public Health*

RICARDO BASURTO-DAVILA, *Los Angeles County Department of Public Health*

PAUL SIMON, *Los Angeles County Department of Public Health*

“The Effect of Mental Distress on Labor Supply”

GWYN PAULEY, *University of Southern California*

“Preventing Disability Early Rather than Late: the Role of Education and Health”

MARIA JOSE PRADOS, *University of Southern California*

JULIE ZISSIMOPOULOS, *University of Southern California*

**2.A.8**

**Hayek and Complexity**

**Organizer(s):**

PAUL LEWIS, *King's College London*

**Session Chair:**

PAUL LEWIS, *King's College London*

**Papers:**

“Hayek, Complexity, and Classical Liberalism”

JERRY GAUS, *University of Arizona*

“Two Meanings of Complex Adaptive Systems”

DAVID SLOAN WILSON, *Binghamton University*

“Higher-Level Evolution in Biology and Economics”

J. BARKLEY ROSSER, *James Madison University*

Sunday  
8:00 - 9:45 am  
SEA\*  
Longworth

**2.A.9**

**Trade Agreements and Trade Relations**

**Organizer(s):**

ERIC W. BOND, *Vanderbilt University*

**Session Chair:**

ERIC W. BOND, *Vanderbilt University*

**Papers:**

“What's Left for the WTO”

CHAD BOWN, *The World Bank*

“International Agreements on Product Standards under Consumption Externalities: National Treatment versus Mutual Recognition”

DIFEI GENG, *University of Arkansas*

“Prudence vs. Predation and the Gains from Trade”

CONSTANTINOS SYROPOULOS, *Drexel University*

MICHELLE GARFINKEL, *University of California, Irvine*

THOMAS ZYLKIN, *Drexel University*

“Trade Policy Linkages across Industries”

MOSTAFA BESHKAR, *Indiana University*

AHMAD LASHKARIPOUR, *Indiana University*

Sunday  
8:00 - 9:45 am  
SEA\*  
Justice

**2.A.10**

**Child Outcomes**

**Organizer(s):**

LESLIE STRATTON, *Virginia Commonwealth University*

**Session Chair:**

LESLIE STRATTON, *Virginia Commonwealth University*

Sunday  
8:00 - 9:45 am  
SEA\*  
Salon A

**Papers:**

“The Heterogenous Effects of Parental Separation on Children”

DAVID RIBAR, *University of Melbourne*

SETH SANDERS, *Duke University*

CLAIRE THIBOUT, *Melbourne Institute of Applied Economics and Social Policy*

“Educational Consequences of Parental Death: Evidence from Denmark”

SASHKA DIMOVA, *Aarhus University*

WIJI ARULAMPALAM, *University of Warwick*

NABANITA DATTA GUPTA, *Aarhus University*

“The Relationship Between Cesarean Section and Child Cognitive Development”

CAIN POLIDANO, *Melbourne Institute of Applied Economics and Social Policy*

ANNA ZHU, *Melbourne Institute of Applied Economics and Social Policy*

JOEL BORNSTEIN, *Melbourne Institute of Applied Economics and Social Policy*

**Discussants:**

KEVIN SCHNEPEL, *University of Sydney*

PETER MCHENRY, *College of William and Mary*

LESLIE STRATTON, *Virginia Commonwealth University*

**2.A.11**

**Legal Corruption**

**Organizer(s):**

WILLIAM ENGLISH, *Georgetown University*

**Session Chair:**

MICHAEL JOHNSTON, *Colgate University*

**Papers:**

“Lobbying and Bribery: Complements or Substitutes?”

WILLIAM ENGLISH, *Georgetown University*

“The Rest of the Iceberg: Legal Corruption, Inequality, and the Democratic Malaise”

MICHAEL JOHNSTON, *Colgate University*

“Bending the Rules or Breaking Them? A Tale of Two Corruptions”

OGUZHAN DINCER, *Illinois State University*

“Informational Lobbying and Legislative Subsidies”

CHRIS ELLIS, *University of Oregon*

THOMAS GROLL, *University of Oregon*

Sunday  
8:00 - 9:45 am  
SEA\*  
Salon B

**2.A.12**

**Gender Gaps**

**Organizer(s):**

KATHRYN H. ANDERSON, *Vanderbilt University*

JENNIFER BENNETT SHINALL, *Vanderbilt University*

**Session Chair:**

KATHRYN H. ANDERSON, *Vanderbilt University*

**Papers:**

“Does Family Planning Increase Children’s Opportunities? Evidence from the War on Poverty and the Early Years of Title X”

OLGA MALKOVA, *University of Kentucky*

MARTHA BAILEY, *University of Michigan*

ZOE MCLAREN, *University of Michigan*

Sunday  
8:00 - 9:45 am  
SEA\*  
Salon C

“The Gender Gap in College Major: Revisiting the Role of Pre-College Abilities”

JAMIN SPEER, *University of Memphis*

“Gender Earnings Inequality After the 2010 Revolution: Evidence from Life in Kyrgyzstan Surveys, 2010-2013”

KATHRYN H. ANDERSON, *Vanderbilt University*

DAMIR ESENALIEV, *Stockholm International Peace Research Institute*

EMILY LAWLER, *Vanderbilt University*

“Gender Based Division of Marital Assets”

JENNIFER BENNETT SHINALL, *Vanderbilt University*

JONI HERSCH, *Vanderbilt University*

**Discussants:**

SHELLY WHITE-MEANS, *The University of Tennessee*

MIAO CHI, *Drew University*

CHARLES MAXWELL BECKER, *Duke University*

SHEENA L. MURRAY, *Curry College*

**2.A.13**

**Law and Economics I**

**Organizer(s):**

AMY FARMER, *University of Arkansas*

BRYAN C. MCCANNON, *West Virginia University*

PAUL PECORINO, *University of Alabama*

**Session Chair:**

PAUL PECORINO, *University of Alabama*

**Papers:**

“Sorry is Never Enough: The Effect of State Apology Laws on Medical Malpractice Liability Risk”

BENJAMIN MCMICHAEL, *Vanderbilt University*

R. LAWRENCE VAN HORN, *Vanderbilt University*

W. KIP VISCUSI, *Vanderbilt University*

“A Structural Estimation of the Effect of Police on Crime”

PHIL CURRY, *University of Waterloo*

TAO CHEN, *University of Waterloo*

ANINDYA SEN, *University of Waterloo*

“Reducing Crime through Expungements”

MURAT C. MUNGAN, *The Florida State University*

“Legalization and Human Capital Accumulation”

FABIO MENDEZ, *Loyola University Maryland*

FACUNDO SEPULVEDA, *Universidad Santiago de Chile*

NIEVES VALDES, *Universidad Adolfo Ibanez*

**Discussants:**

ERIC HELLAND, *Claremont McKenna College*

BRYAN C. MCCANNON, *West Virginia University*

ANDREW SAMUEL, *Loyola University Maryland*

DANIEL NEDELESCU, *University of Oklahoma*

**2.A.14**

**Firm Dynamics**

**Organizer(s):**

JUNGHOON LEE, *Emory University*

**Session Chair:**

JUNGHOON LEE, *Emory University*

**Papers:**

“Barriers to Reallocation and Economic Growth: The Effects of Firing Costs and Entry Costs”

TOSHIHIKO MUKOYAMA, *University of Virginia*

SOPHIE OSOTIMEHIN, *University of Virginia*

Sunday  
8:00 - 9:45 am  
SEA\*  
Salon E

Sunday  
8:00 - 9:45 am  
**URPE**  
Salon F

“Capital-Based Corporate Tax Benefits: Endogenous Misallocation through Lobbying”  
FELIPE SAFFIE, *University of Maryland, College Park*  
TANIDA ARAYAVECHKIT, *City University of Hong Kong*  
MINCHUL SHIN, *University of Illinois at Urbana-Champaign*

“Declining Business Dynamism: Volatility of vs. Responsiveness to Shocks?”  
RYAN DECKER, *Federal Reserve Board of Governors*  
JOHN HALTIWANGER, *University of Maryland, College Park*  
RON JARMIN, *U.S. Census Bureau*

**Discussants:**  
JULIO GARIN, *University of Georgia*  
SARA MOREIRA, *Northwestern University*  
DEVESH R. RAVAL, *Federal Trade Commission*

## 2.A.15 Topics in Heterodox Theories of Income and Wealth Distribution

**Session Chair:**  
MATIAS VERNENGO, *Bucknell University*

**Papers:**  
“Income Distribution, Economic Growth and the Race to the Bottom in Developing Countries”  
TANADEJ VECHSURUCK, *University of Utah*

“Accumulation at ‘Super’ Wealth Levels: Evidence from U.S. Administrative Data”  
RISHABH KUMAR, *New School for Social Research*

“How Geithner and Bernanke Joined the Ranks of the Millionaires”  
JOHN KOMLOS, *University of Munich*

“Transformation of American Democracy: Business Interest Policy Planning”  
JOSEPH BALLEGEER, *University of Missouri–Kansas City*

Sunday  
8:00 - 9:45 am  
**ESA**  
Salon H

## 2.A.16 Tournament, Matching, and Market Experiments

**Organizer(s):**  
ARTHUR L. ZILLANTE, *University of North Carolina - Charlotte*

**Session Chair:**  
DAN WOOD, *Clemson University*

**Papers:**  
“Gender, Emotions, and Tournament Performance in the Laboratory”  
BRIANNA HALLADAY, *University of California, Santa Barbara*

“Single vs Multiple Randomization in Matching Mechanisms: An Experimental Analysis”  
ANDRE SCHMELZER, *Max Planck Institute, Bonn*

“Endogenous Land Values, Agglomeration Bonuses, and Conservation Holdouts: Experimental Evidence”  
CRISTIAN ROJAS, *University of Wyoming*  
YASHA FEFERHOLTZ, *University of Wyoming*  
JASON SHOGREN, *University of Wyoming*  
GREGORY PARKHURST, *Weber State University*

“Experimental Tests of Hotelling’s Rule about Non-Renewable Resource Prices”  
DAN WOOD, *Clemson University*  
SCOTT R. TEMPLETON, *Clemson University*

Sunday  
8:00 - 9:45 am  
SDAE  
Salon J

**2.A.17**  
**Institutions and Economic Development**

**Organizer(s):**  
CHRISTOPHER J. COYNE, *George Mason University*

**Session Chair:**  
PAOLA A. SUAREZ, *George Mason University*

**Papers:**  
“Money Unbound: The Failure of State-Led Financial Development and the Entrepreneurial Alternative”  
SCOTT BURNS, *George Mason University*  
  
“Cholera as a Common Pool Resource: From Broad Street to Haiti”  
BYRON CARSON, *George Mason University*  
COLIN HARRIS, *George Mason University*  
  
“The Political Economy of Italian Unification in Sicily: Insecurity of Property Rights and the Role of Land Reform”  
ROSOLINO ANTONIO CANDELA, *George Mason University*

“Child-Bride Marriages and Female Welfare”  
PAOLA A. SUAREZ, *George Mason University*

**Discussants:**  
PAOLA A. SUAREZ, *George Mason University*  
SCOTT BURNS, *George Mason University*  
BYRON CARSON, *George Mason University*  
ROSOLINO ANTONIO CANDELA, *George Mason University*

Sunday  
8:00 - 9:45 am  
SDAE  
Salon K

**2.A.18**  
**Capital Theory**

**Organizer(s):**  
DIANA W. THOMAS, *Creighton University*

**Session Chair:**  
PETER LEWIN, *University of Texas at Dallas*

**Papers:**  
“A Dynamic Market Approach to Maritime Economics”  
STEFAN SLOK-MADSEN, *Copenhagen Business School*

“Capital Valuation, What is It and Why does It Matter? Insights from Austrian Capital Theory”  
PETER LEWIN, *University of Texas at Dallas*

“A Capital-Based Theory of Expectations”  
LOIC SAUCE, *ISTEC*

“Ideas, Institutions, and Technological Progress”  
RYAN VINCENT SAFNER, *Wake Forest University*  
SANTIAGO GANGOTENA, *George Mason University*

**Discussants:**  
PETER LEWIN, *University of Texas at Dallas*  
STEFAN SLOK-MADSEN, *Copenhagen Business School*  
RYAN VINCENT SAFNER, *Wake Forest University*  
LOIC SAUCE, *ISTEC*

Sunday  
8:00 - 9:45 am  
AERE  
Salon I

**2.A.19**  
**Technological Change and Fisheries**

**Organizer(s):**  
ELAINE F. FREY, *California State University, Long Beach*

**Session Chair:**  
ELAINE F. FREY, *California State University, Long Beach*

Sunday  
8:00 - 9:45 am  
**AERE**  
Congressional

**Papers:**

“Stock Effect: Evidence from Pacific Halibut Fishery”  
SOMENATH BERA, *Iowa State University*

“Switchgrass Adoption Under Uncertainty: A Discrete-Time Modeling Approach”  
PRALHAD BURLI, *Montclair State University*

“Technological Spillovers: Long-Run Effects of India’s Green Revolution”  
ANTHONY D’AGOSTINO, *Columbia University*

“The Value of Acting Local: Micro-Institutions and Adoption of an Environmental Health-Improving Technology”  
FARAZ USMANI, *Duke University*

“Innovation as Adaptation to Natural Disasters”  
HONGXIU LI, *University of Waterloo*

**2.A.20**

**Hazards**

**Session Chair:**

DANIEL PETROLIA, *Mississippi State University*

**Papers:**

“The Community Rating System, NFIP Participation, and Flood Damage Claims: An Analysis with Matching and Difference-in-Differences”  
DANIEL PETROLIA, *Mississippi State University*  
EUGENE FRIMPONG, *Mississippi State University*

“Head for the Hills? Effects of Community Flood Management and Incentives on Migration, Housing Development, and Vulnerable Populations”  
DOUGLAS NOONAN, *Indiana University–Purdue University of Indianapolis*

“Residential Sorting over Flood Risk: A Boundary Discontinuity Approach”  
LALA MA, *University of Kentucky*  
LAURA BAKKENSEN, *University of Arizona*

“The Housing Market Impacts of Wastewater Injection Induced Seismicity Risk”  
HAIYAN LIU, *University of Georgia*  
SUSANA FERREIRA, *University of Georgia*  
BRADY BREWER, *University of Georgia*  
JOSHUA PHILIPS, *University of Georgia*

Sunday  
8:00 - 9:45 am  
**NAASE**  
Senate

**2.A.21**

**Sports Miscellany I**

**Session Chair:**

RODNEY FORT, *University of Michigan*

**Papers:**

“Amateur Sports”  
FRANK STEPHENSON, *Berry College*

“Do Robert Horry and His Seven Rings have a Shot at the Hall of Fame? A Predictive Model of Entry into the Basketball Hall of Fame”  
ALEXANDRE OLBRECHT, *Ramapo College of New Jersey*  
ALEXANDER CARDAZZI, *Ramapo College of New Jersey*

“A New Era: Financial Implications of Division I Intercollegiate Athletics on an Institution”  
ADAM WALKER, *University of Memphis*  
MITSUNORI MISAWA, *The University of Tennessee*



Sunday  
8:00 - 9:45 am  
**SEA**  
Penn Avenue A

**2.A.22**  
**Climate Change**

**Session Chair:**

CHRISTOPHER DE BODISCO, *Stetson University*

**Papers:**

“The Push for Renewables in India: A Real Options Approach”

SUPRATIM DAS GUPTA, *Universidad de Guanajuato*

ALEJANDRO MOSINO, *Universidad de Guanajuato*

“Valuation of Water Level: A Spatial Hedonic Analysis on Lakeshore Properties”

WEIWEI LIU, *Texas Christian University*

“Sea Level Rise, Flood Risk, and Property Values: Evidence from New York City”

JAMIE T. MULLINS, *University of Massachusetts Amherst*

MATTHEW GIBSON, *Williams College*

ALISON HILL, *Williams College*

“Adapting to Changes in Sea Level Under Conditions of Uncertainty in Key West, FL”

CHRISTOPHER DE BODISCO, *Stetson University*

JASON EVANS, *Stetson University*

“An RCT of RCTs: Climate Change Adaptation Through Resource Conserving Technologies (RCTs)”

MARIA NILDA BERNEDO DEL CARPIO, *Georgia State University*

FRANCISCO ALPIZAR, *University of Gothenburg*

PAUL J. FERRARO, *Johns Hopkins University*

**Discussants:**

SUPRATIM DAS GUPTA, *Universidad de Guanajuato*

WEIWEI LIU, *Texas Christian University*

JAMIE T. MULLINS, *University of Massachusetts Amherst*

MARIA NILDA BERNEDO DEL CARPIO, *Georgia State University*

CHRISTOPHER DE BODISCO, *Stetson University*

Sunday  
8:00 - 9:45 am  
**SEA**  
Penn Avenue B

**2.A.23**  
**Macroeconomic Potpourri**

**Organizer(s):**

GABRIEL MATHY, *American University*

**Session Chair:**

GABRIEL MATHY, *American University*

**Papers:**

“Assessing the Impact of Inflation Targeting in Developing Countries: A Synthetic Control Approach”

LAURENT RISLER, *American University*

“Is Nominal GDP Targeting an Improvement? Evidence from the UEMOA Zone”

MOON OULATTA, *American University*

“The Expectations Game: Low Growth, Secular Stagnation, and Self-Fulfilling Prophecies”

DANIEL KIRWIN, *American University*

“Measuring Economic Uncertainty in U.S. States”

JEFFREY LEVY, *American University*

**Discussants:**

GABRIEL MATHY, *American University*

ZIDONG AN, *American University*

JEFFREY LEVY, *American University*

MOON OULATTA, *American University*

LAURENT RISLER, *American University*

Sunday  
8:00 - 9:45 am  
**SEA**  
Salon II

**2.A.24**  
**Topics in Demographic Economics**

**Session Chair:**  
RAGAN PETRIE, *Texas A&M University*

**Papers:**  
“Two Birds with One Stone: Female Labor Supply, Fertility, and Market Childcare”  
SEONYOUNG PARK, *University of Delaware*

“Population Growth and Female Entrepreneurship”  
KAITLYN HARGER, *Florida Gulf Coast University*  
AMELIA BIEHL, *University of Michigan - Flint*

“The Role of Transfer Income in Family’s Ability to Smooth Income Shocks during the Great Recession”  
OLGA GORBACHEV, *University of Delaware*

“Peer Effects, Socialization and the Development of the Gender Gap in Risk Preferences: Evidence from Rural China”  
SHARON XUEJING ZUO, *University of Houston*  
ELAINE LIU, *University of Houston*

**Discussants:**  
RUTH UWAIFO OYELERE, *Morehouse College*  
PIA M. ORRENIUS, *Federal Reserve Bank of Dallas*  
CALVIN BLACKWELL, *College of Charleston*

Sunday  
8:00 - 9:45 am  
**SEA**  
Hospitality 1

**2.A.25**  
**Oil and Gas**

**Session Chair:**  
TONI SIPIC, *Central Washington University*

**Papers:**  
“Oil Spills as Catalysts for International Environmental Regulation: Determinants of Marpol Ratification Delay”  
TONI SIPIC, *Central Washington University*

“To Trade or Not to Trade: Oil Leases, Information Asymmetry, & Coase”  
PAUL BREHM, *University of Michigan*  
ERIC LEWIS, *U.S. Department of Justice*

“The Impact of Shale Gas Well Proximity on Housing Values”  
MYUNG SUP KIM, *University of North Texas*  
JEFFREY ROUS, *University of North Texas*  
CHETAN TIWARI, *University of North Texas*  
MATTHEW FRY, *University of North Texas*  
VICKI OPPENHEIM, *University of North Texas*

“The Convergence of U.S. State-Level Energy Intensity”  
J. WESLEY BURNETT, *College of Charleston*  
JESSICA MADARIAGA, *College of Charleston*

“Resource Abundant Economies: Happier, Healthier, Wealthier”  
ALEXANDER JAMES, *University of Alaska Anchorage*

**Discussants:**  
PAUL BREHM, *University of Michigan*  
MYUNG SUP KIM, *University of North Texas*  
J. WESLEY BURNETT, *College of Charleston*  
ALEXANDER JAMES, *University of Alaska Anchorage*  
TONI SIPIC, *Central Washington University*

Sunday  
8:00 - 9:45 am  
**SEA**  
Hospitality 2

**2.A.26**  
**International Finance**

**Session Chair:**  
DOOYEON CHO, *Sungkyunkwan University*

**Papers:**

“Reinvestigating the Persistence of the Forward Premium in the Joint Presence of Nonlinearity, Asymmetry, and Structural Changes”

DOOYEON CHO, *Sungkyunkwan University*  
SEUNGHWA RHO, *Louisiana State University*

“Time-Varying Exchange Rate Dynamics: A Nonlinear Role for Fundamentals”

STEVEN FURNAGIEV, *University of New Hampshire*

“Economic Preconditions for Monetary Cooperation in East Asia: A Principal Component Analysis”

JUNICHI GOTO, *Keio University*  
MASUMI KISHI, *Chuo University*

“Financial Integration, Transparency, and Volatility”

STEFAN RUEDIGER, *Arizona State University*

“Currency-Hedged ETFs: Active Investors for a Passive Investment Style?”

ANDRE C. VIANNA, *The University of Texas Rio Grande Valley*

“The Great Depression vs the Eurozone Crisis: How Would Ralph Hawtrey Have Reacted to the Later Crisis?”

PIERRE CANAC, *University of St. Thomas, Houston*

**Discussants:**

DOOYEON CHO, *Sungkyunkwan University*  
STEVEN FURNAGIEV, *University of New Hampshire*  
STEFAN RUEDIGER, *Arizona State University*  
PERI SILVA, *Kansas State University*  
PIERRE CANAC, *University of St. Thomas, Houston*

**2.A.27****Economic Growth****Session Chair:**

DAVID Y. CHEN, *North Carolina A&T State University*

**Papers:**

“Effect of Inflation Targeting Policy on U.S. Trade Imbalance Movement”

DAVID Y. CHEN, *North Carolina A&T State University*

“Financial Development, Economic Growth, and Convergence Clubs”

TOLINA T. FUFA, *Oklahoma State University*  
J.B. KIM, *Oklahoma State University*

“A New Approach on the MIDAS Issue of Multi-Step Ahead GDP Forecast”

FANNING MENG, *University of Tennessee Knoxville*  
LUIZ RENATO LIMA, *The University of Tennessee*

“Changing of the Guard: Who Will Lead Global Growth?”

PENELOPE B. PRIME, *Georgia State University*  
KISHORE G. KULKARNI, *Metropolitan State University of Denver*

“Volatility of Industrial Output, Demand Fluctuations, and International Trade”

ADINA ARDELEAN, *Santa Clara University*  
LAURA PUZZELLO, *Monash University*

**Discussants:**

PENELOPE B. PRIME, *Georgia State University*  
DAVID Y. CHEN, *North Carolina A&T State University*  
TOLINA T. FUFA, *Oklahoma State University*  
XIAOHAN MA, *George Washington University*

Sunday  
8:00 - 9:45 am  
SEA  
Hospitality 3

Sunday  
8:00 - 9:45 am  
**SEA**  
Hospitality 4

## **2.A.28**

### **Central Banks**

#### **Session Chair:**

JAMES READE, *University of Reading*

#### **Papers:**

“Forecasting and Forecast Narratives: The Bank of England Quarterly Inflation Reports”

JAMES READE, *University of Reading*

MICHAEL P. CLEMENTS, *University of Reading*

“The Effect of Legal and Shar’ia Characterization of Current Accounts on the Central Banking System Between Full Reserve and Fractional Reserve Banking”

JERRY HIONIS, *Widener University*

JOE BRADFORD, *Texas A&M University - Prairie View*

“Robust Identification in Forward-Looking Monetary Policy Rules”

OMER BAYAR, *University of Evansville*

“The Effect of Bank Ownership and Deposit Insurance on Monetary Policy Transmission Revisited: The Role of Precautionary Savings”

JEAN P. SEPULVEDA, *Universidad del Desarrollo*

MARCOS VERGARA, *Universidad del Desarrollo*

“The Bank Lending Channel and the Loan Puzzle: A Pre & Post Great Recession Analysis”

MENELIK S. GEREMEW, *Kalamazoo College*

VICTOR VALCARCEL, *University of Texas at Dallas*

#### **Discussants:**

JAMES READE, *University of Reading*

KRITEE GUJRAL, *University of Florida*

OMER BAYAR, *University of Evansville*

JEAN P. SEPULVEDA, *Universidad del Desarrollo*

MENELIK S. GEREMEW, *Kalamazoo College*

Sunday  
8:00 - 9:45 am  
**SEA**  
Hospitality 5

## **2.A.29**

### **Energy and Resources**

#### **Session Chair:**

QINGRU TU, *Florida International University*

#### **Papers:**

“Gasoline Demand in the United States: An Asymmetric Spatial Analysis”

NAJMEH KAMYABI, *Texas Tech University*

“The Impact of Vertical Contract on Emission Control of International Transportation”

QINGRU TU, *Florida International University*

“Competition or Cooperation? Evidence of Peer Effects in West Coast Ground Fisheries”

NANCY HASKELL, *University of Dayton*

TREVOR COLLIER, *University of Dayton*

AARON MAMULA, *NOAA Fisheries*

“Asymmetric Information, Royalty Distortions, and Drilling Deadlines: Understanding Oil and Gas Lease Contracts”

ERIC LEWIS, *U.S. Department of Justice*

EVAN HERRNSTADT, *Harvard University*

RYAN KELLOGG, *University of Michigan*

“Resource Booms and Crime”

PATRICK GOURLEY, *University of New Haven*

GREG MADONIA, *University of Colorado - Boulder*

Sunday  
8:00 - 9:45 am  
SEA  
Zenger (NPC)

“The Effect of Lifting the U.S. Crude Oil Export Ban on Domestic Oil Price Differentials”  
GREGORY B. UPTON, *Louisiana State University*  
MARK AGERTON, *Rice University*

**Discussants:**

QINGRU TU, *Florida International University*  
NANCY HASKELL, *University of Dayton*  
PATRICK GOURLEY, *University of New Haven*  
GARTH HEUTEL, *Georgia State University*  
RUI CHEN, *Auburn University*

**2.A.30**

**Business Cycles II**

**Session Chair:**

MARIO SOLIS-GARCIA, *Macalester College*

**Papers:**

“Fiscal Policy News Shocks and Intangible Capital”  
MARIO SOLIS-GARCIA, *Macalester College*

“Is it Factor Accumulation or Total Factor Productivity Explaining the Economic Growth in ECOWAS? An Empirical Assessment”  
YAYA SISSOKO, *Indiana University of Pennsylvania*  
BRIAN WILLIAM SLOBODA, *University of Maryland University College*

“Permanent vs Transitory Productivity Shocks in RBC Model with Intangible Capital”  
KASHIF ZAHEER MALIK, *Lahore University of Management Sciences*

“Can Good News Help During Bad Times?”  
NAZNEEN AHMAD, *Weber State University*  
SANDEEP KUMAR RANGARAJU, *Weber State University*

“Endogenous Fluctuations and Adaptive Learning in an Overlapping Generations Model”  
JUNYI XU, *Murray State University*

**Discussants:**

HIRANYA K. NATH, *Sam Houston State University*  
GREGORY GILPIN, *Montana State University*  
KASHIF ZAHEER MALIK, *Lahore University of Management Sciences*  
JUNYI XU, *Murray State University*  
YAYA SISSOKO, *Indiana University of Pennsylvania*

Sunday  
8:00 - 9:45 am  
SEA  
Lisagor (NPC)

**2.A.31**

**Econometric Methods**

**Session Chair:**

MATTHEW D. WEBB, *Carleton University*

**Papers:**

“Better Bootstrap Inference With Few Treated Clusters”  
MATTHEW D. WEBB, *Carleton University*  
JAMES G. MACKINNON, *Queens University*

“Relative Performance of Kernel Based Functional Form Tests in Panel Data Models”  
ALICE SHEEHAN, *University of Alabama*  
DANIEL J. HENDERSON, *University of Alabama*

“Roy Model Bounds on Differential Treatment Effects”  
JOHN GARDNER, *University of Mississippi*

“Testing for Unit Roots in Autoregressive-Moving Average Models of Unknown Order: Critical Comments”  
HARI S. LUITEL, *Algoma University*  
GERRY J. MAHAR, *Algoma University*

Sunday  
8:00 - 9:45 am  
**SEA**  
White (NPC)

“Estimating Probit Model with Spatial and Temporal Effects using Recursive Importance Sampling”  
XIAOYU ZHOU, *Louisiana State University*

**Discussants:**

JOHN GARDNER, *University of Mississippi*  
PHANINDRA GOYARI, *University of Hyderabad*  
MATTHEW D. WEBB, *Carleton University*

**2.A.32**

**Medical Practice and Access**

**Session Chair:**

MELANIE COZAD, *University of South Carolina*

**Papers:**

“Medical Malpractice Reform and Defensive Medicine: Evidence from Patient-Level Data”

ALI MOGHTADERI, *George Washington University*

BERNARD BLACK, *Northwestern University*

STEVEN FARMER, *George Washington University*

“Reinvesting in Quality or Stuffing Shareholder’s Pockets: How Does Providing Care to More Post-acute Care Patients Impact Quality and Profitability”

DEREK HOODIN, *Miami University*

JOHN BOWBLIS, *Miami University*

“Do Kidney Exchanges Improve Patient Outcomes? An Analysis of Crowd-Out, Graft Survival, and Match Quality”

KEITH TELTSE, *University of Louisville*

“Emergency Department Responses to Fluctuating Insurance Status: Crowd-Out and Quality-Shifting”

MEGHAN IRENE ESSON, *University of Georgia*

“Exploring the Use of Direct Weighting and Discrete Choice Experiments to Measure Individualized Preferences of Shoulder Pain Patients During Routine Care”

MELANIE COZAD, *University of South Carolina*

MARK MACAUDA, *University of South Carolina*

RAMZI G. SALLOUM, *University of Florida*

JOHN BROOKS, *University of South Carolina*

**Discussants:**

ALI MOGHTADERI, *George Washington University*

MELANIE COZAD, *University of South Carolina*

KEITH TELTSE, *University of Louisville*

AMARENDRA SHARMA, *Elmira College*

Sunday  
8:00 - 9:45 am  
**SEA**  
Morrow (NPC)

**2.A.33**

**Papers on Foreign Direct Investment**

**Session Chair:**

LEANORA BROWN, *The University of Tennessee at Chattanooga*

**Papers:**

“The Impact of Crime on Sector-Level Foreign Direct Investment: An Assessment of OECD Countries”

LEANORA BROWN, *The University of Tennessee at Chattanooga*

KEVA HIBBERT, *Western Illinois University*

“What do External Imbalances and Economic Freedom Say about FDI Inflows to Developing Countries?”

RUBY KISHAN, *Texas State University*

ANDREW OJEDE, *California State University, Long Beach*

“Does FDI from Corrupt Countries Increase Corruption in Host Countries?”

TUAN VIET LE, *West Virginia Wesleyan College*

Sunday  
8:00 - 9:45 am  
SEA  
Bloomberg (NPC)

“The Impact of Institutions and Exchange Rate Volatility on Outward FDI: Evidence from China”  
YANG LI, *Fordham University*

“Impacts of FDI on Education in Developing Countries”  
MIAO WANG, *Marquette University*

**Discussants:**

RUBY KISHAN, *Texas State University*

LEANORA BROWN, *The University of Tennessee at Chattanooga*

TUAN VIET LE, *West Virginia Wesleyan College*

YANG LI, *Fordham University*

**2.A.34**

**Poverty and Well-Being in Developing Countries**

**Session Chair:**

ROSSELLA CALVI, *Rice University*

**Papers:**

“Armed Conflict and Children’s Wellbeing in Uganda”  
HOOLDA KIM, *Fordham University*

“Coastal Vulnerability and Livelihood Security: Exploring the Pathways of Recovery and Resilience in Bangladesh”  
PALLAB MOZUMDER, *Florida International University*  
NAFISA HALIM, *Boston University*

“Why Are Older Women Missing in India? The Age Profile of Bargaining Power and Poverty”  
ROSSELLA CALVI, *Rice University*

“Women’s Inheritance Rights, Household Allocation and Gender Bias”  
SHREYASEE DAS, *University of Wisconsin-Whitewater*  
NAYANA BOSE, *Washington & Lee University*

“Impact of Electrification on Children’s Nutritional Status in Rural Bangladesh”  
TOMOKI FUJII, *Singapore Management University*  
ABU SHONCHOY, *IDE-JETRO*  
SIJIA XU, *Singapore Management University*

“War and the Stock of Human Capital”  
JORGE AGUERO, *University of Connecticut*  
MUHAMMAD MAJID, *McGill University*

**Discussants:**

HOOLDA KIM, *Fordham University*

MARTY LUEKEN, *Friedman Foundation for Educational Choice*

ROSSELLA CALVI, *Rice University*

SHREYASEE DAS, *University of Wisconsin-Whitewater*

TOMOKI FUJII, *Singapore Management University*

Sunday  
8:00 - 9:45 am  
SEA  
Salon III

**2.A.35**

**Fiscal Policy I**

**Session Chair:**

M. SAIF MEHKARI, *University of Richmond*

**Papers:**

“Schools and Stimulus”  
M. SAIF MEHKARI, *University of Richmond*

“A Test of Identification for Government Spending Shocks”  
ANNA KORMILITSINA, *Southern Methodist University*

“The Effect of Government Debt Maturity on Fiscal Multiplier”  
SHUWEI ZHANG, *Auburn University*

Sunday  
8:00 - 9:45 am  
**SEA**  
Salon IV

“Local Effects of a Military Spending Shock: Evidence from Shipbuilding in the 1930s”  
CHRISTOPHER BIOLSI, *Office of Management and Budget*

“The Quantitative Effects of Tax Foresight: Not All States Are Equal”  
SANDEEP KUMAR RANGARAJU, *Weber State University*  
ANA MARIA HERRERA, *University of Kentucky*

**Discussants:**  
ANNA KORMILITSINA, *Southern Methodist University*  
CHRISTOPHER BIOLSI, *Office of Management and Budget*  
MAYA EDEN, *World Bank*  
RONALD BIRD, *Independent Scholar*

## 2.A.36 Government Policy

**Session Chair:**  
JONATHAN ERNEST, *Clemson University*

**Papers:**  
“Unraveling the Synergistic Welfare Effects of Administrative and Political Decentralization in Indonesia”  
DEEPAK SINGHANIA, *University of California, Riverside*

“Does Fiscal Decentralization Affect Infrastructure Quality?: An Examination of U.S. States”  
MONICA PAULINA ESCALERAS, *Florida Atlantic University*  
PETER T. CALCAGNO, *College of Charleston*

“Buying Time: The Insurance Value and Distortionary Effects of Worker’s Compensation”  
STEPHANIE RENNANE, *RAND Corporation*

“Leisure Inequality the Income Inequality - From the Perspective of Leisure”  
YINGHUA RUAN, *National Academy of Economic Strategy*  
XIANG WEI, *Chinese Academy of Social Sciences*

“Insurance Verification in the Digital Age: Effectiveness of State Auto Insurance Database Regulation”  
JONATHAN ERNEST, *Clemson University*

“Poor Institutions as a Comparative Advantage”  
CORT RODET, *Ohio University*

**Discussants:**  
JONATHAN ERNEST, *Clemson University*  
STEPHANIE RENNANE, *RAND Corporation*  
DEEPAK SINGHANIA, *University of California, Riverside*  
MONICA PAULINA ESCALERAS, *Florida Atlantic University*  
SHANKAR GHIMIRE, *Western Illinois University*

Sunday  
10:00 - 11:45 am  
**SEA\***  
Russell

## 2.B.1 Research in Economic Education II

**Organizer(s):**  
GAIL MITCHELL HOYT, *University of Kentucky*

**Session Chair:**  
GAIL MITCHELL HOYT, *University of Kentucky*

**Papers:**  
“Investigating Economics Course Enrollment of Non-Majors”  
TISHA EMERSON, *Baylor University*  
KIMMARIE MCGOLDRICK, *University of Richmond*



Sunday  
10:00 - 11:45 am  
**SEA\***  
Hart

“Exploring Interdependence between Mathematical Ability, Economics and Financial Literacy”  
DARSHAK PATEL, *University of Kentucky*  
ABDULLAH AL-BAHRANI, *Northern Kentucky University*  
KIM HOLDER, *University of West Georgia*  
WHITNEY TYLER DOUGLAS-BUSER, *Young Harris College*

“The Choice of Completion Deadlines for Online Assignments in Face-to-Face Principles of Economics Courses”  
CARLOS J. ASARTA, *University of Delaware*  
LAURIE MILLER, *University of Nebraska - Lincoln*  
JAMES SCHMIDT, *University of Nebraska - Lincoln*

“Does Economics Discourage Lazy Thinking?”  
JAMES J. ARIAS, *Georgia College and State University*

**Discussants:**  
EMILY CORINNE MARSHALL, *Dickinson College*  
GAIL MITCHELL HOYT, *University of Kentucky*  
WILLIAM L. GOFFE, *Pennsylvania State University*  
BRIAN PETERSON, *Central College*

**2.B.2**  
**Airline Pricing and Product Quality**

**Organizer(s):**  
NICHOLAS G. RUPP, *East Carolina University*

**Session Chair:**  
NICHOLAS G. RUPP, *East Carolina University*

**Papers:**  
“Mergers and Product Quality: The Impact of De-Hubbing in the U.S. Airline Industry”  
KERRY M. TAN, *Loyola University Maryland*  
NICHOLAS G. RUPP, *East Carolina University*  
  
“Does Competition Increase Quality? Evidence from the U.S. Airline Industry Price Discrimination”  
MYONGJIN KIM, *University of Oklahoma*  
RICARD GIL, *Johns Hopkins University*

“Price Discrimination in Online Markets with Focal Points for Tacit Collusion: Regression-Discontinuity Evidence from Airlines”  
NICHOLAS G. RUPP, *East Carolina University*  
DIEGO A. ESCOBARI, *The University of Texas Pan American*  
JOSEPH MESKEY, *East Carolina University*

**Discussants:**  
QINGXIN HE, *Winston-Salem State University*  
ALEJANDRO I. MOLNAR, *Vanderbilt University*  
GARY M. FOURNIER, *Florida State University*

Sunday  
10:00 - 11:45 am  
**SEA\***  
Cannon

**2.B.3**  
**World Oil Markets and the Global Economy**

**Organizer(s):**  
MOHAMMED AKACEM, *Metropolitan State University of Denver*

**Session Chair:**  
MOHAMMED AKACEM, *Metropolitan State University of Denver*

Sunday  
10:00 - 11:45 am  
**SEA**  
State

**Papers:**

“Optimal Rate of Oil Extraction According to the Hotelling’s Principle: Implication to the Major Oil Producers”

JOHN FAULKNER, *Formerly Environmental Protection*

*Agency*

MOHAMMED AKACEM, *Metropolitan State University of Denver*

DENNIS D. MILLER, *Baldwin Wallace University*

“World Sale Gas and Tight Oil Development Under Low Oil Price Environment”

FAOUZI ALOULOU, *U.S. Department of Energy*

“Business as Unusual - Unconventional Oil and Natural Gas Revolution in North America”

THOMAS RUSSO, *Russo on Energy LLC*

“Is There a Natural Resource Curse? The Case of Middle Eastern Oil Producers: Why Institutions Matter More Than Oil”

MOHAMMED AKACEM, *Metropolitan State University of Denver*

DENNIS D. MILLER, *Baldwin Wallace University*

**Discussants:**

DWIGHT R. LEE, *Southern Methodist University*

THOMAS RUSSO, *Russo on Energy LLC*

FAOUZI ALOULOU, *U.S. Department of Energy*

MOHAMMED AKACEM, *Metropolitan State University of Denver*

**2.B.4**

**Economic Growth and Volatility**

**Organizer(s):**

PAUL GAGGL, *University of North Carolina - Charlotte*

**Session Chair:**

PAUL GAGGL, *University of North Carolina - Charlotte*

**Papers:**

“Rise of the Machines Redux”

AHMED S. RAHMAN, *United States Naval Academy*

“An Endogenous Growth Model of Secular Stagnation”

GABRIEL MATHY, *American University*

“Institutions and Volatility”

LANCE C. KENT, *College of William and Mary*

TOAN PHAN, *University of North Carolina at Chapel Hill*

“Dispersion and Demand Uncertainty: Evidence from U.S. Scanner Data”

BEN EDEN, *Vanderbilt University*

**Discussants:**

AHMED S. RAHMAN, *United States Naval Academy*

GABRIEL MATHY, *American University*

LANCE C. KENT, *College of William and Mary*

BEN EDEN, *Vanderbilt University*

**2.B.5**

**Structural Models of Fertility Behavior**

**Organizer(s):**

DONNA B. GILLESKIE, *University of North Carolina at Chapel Hill*

**Session Chair:**

MATTHEW FORSSTROM, *University of North Carolina at Chapel Hill*

Sunday  
10:00 - 11:45 am  
**SEA\***  
Treasury

Sunday  
10:00 - 11:45 am  
SEA\*  
Commerce

#### **Papers:**

“Fertility, Parental Time and Family Structure”

JUAN PANTANO, *Washington University in St. Louis*

GEORGE-LEVI GAYLE, *Washington University in St. Louis*

LIMOR GOLAN, *Washington University in St. Louis*

MEHMET A. SOYTAS, *Ozyegin University*

“Abortion Policy and Single Parenthood”

MATTHEW FORSSTROM, *University of North Carolina at Chapel Hill*

“Using Data from a Randomized Controlled Trial to Validate a Dynamic Behavioral Model of Adolescent Girls in Malawi”

GIL SHAPIRA, *World Bank*

SARAH BAIRD, *George Washington University*

BERK OZLER, *World Bank*

PETRA TODD, *University of Pennsylvania*

#### **2.B.6**

#### **Issues in U.S. Unemployment Insurance Policy**

#### **Organizer(s):**

BURT S. BARNOW, *George Washington University*

#### **Session Chair:**

MARK A. KLEE, *U.S. Census Bureau*

#### **Papers:**

“Lessons from the American Federal-State Unemployment Insurance System for a European Unemployment Benefits System”

BURT S. BARNOW, *George Washington University*

CHRISTOPHER J. O’LEARY, *W.E. Upjohn Institute*

“Unemployment Insurance Modernizations and Unemployment Duration”

LEWIS WARREN, *University of Kentucky*

“Nudging Participation in Reemployment and Eligibility Assessments for Unemployment Insurance: Random Trials in Southwest Michigan”

CHRISTOPHER J. O’LEARY, *W.E. Upjohn Institute*

Sunday  
10:00 - 11:45 am  
SEA  
Dirksen

#### **2.B.7**

#### **Smoking: Tobacco and Marijuana**

#### **Session Chair:**

SARAH QUINTANAR, *University of Arkansas at Little Rock*

#### **Papers:**

“New Data on the Prevalence of Illicit Trade in Cigarettes”

JAMES E. PRIEGER, *Pepperdine University*

JONATHAN KULICK, *Pepperdine University*

NEILL NORMAN, *Cornerstone Research*

ALBERTO AZIONI, *Università Cattolica del Sacro Cuore*

“Ban on Electronic Cigarette Sales to Minors and Youth Smoking”

RAHI ABOUK, *William Paterson University*

SCOTT ADAMS, *University of Michigan*

“Targeted Enforcement Against Illicit Trade in Tobacco Products: How Best to Suppress Violence?”

JONATHAN KULICK, *Pepperdine University*

JAMES E. PRIEGER, *Pepperdine University*

MARK A.R. KLEIMAN, *New York University*

“The Effect of Legalizing Retail Marijuana on Housing Values: Evidence from Colorado”

CHENG CHENG, *University of Mississippi*

WALTER MAYER, *University of Mississippi*

YANLING MAYER, *FNC, Inc.*

Sunday  
10:00 - 11:45 am  
SEA\*  
Rayburn

**Discussants:**  
JAMES E. PRIEGER, *Pepperdine University*  
RAHI ABOUK, *William Paterson University*  
CHENG CHENG, *University of Mississippi*  
JONATHAN KULICK, *Pepperdine University*

**2.B.8**  
**State Policies with Impact in the South**

**Organizer(s):**  
DAVID T. MITCHELL, *University of Central Arkansas*

**Session Chair:**  
DAVID T. MITCHELL, *University of Central Arkansas*

**Papers:**  
“Diabetes Care: State Requirements and Nurse Practitioners”  
DANNY R. HUGHES, *Neiman Health Policy Institute*  
DAVID T. MITCHELL, *University of Central Arkansas*

“State and Local Barriers in the Labor Market: Do They Encourage Unemployment and Crime?”  
THOMAS SNYDER, *University of Central Arkansas*  
N’GOLO OUATTARA, *University of Central Arkansas*

“State Level: Angel Investor Tax Credits”  
JOSEPH BELL, *University of Arkansas at Little Rock*  
DAVID T. MITCHELL, *University of Central Arkansas*

Sunday  
10:00 - 11:45 am  
SEA\*  
Longworth

**2.B.9**  
**The Behavioral Economics of Elections and Voting**

**Organizer(s):**  
DARREN GRANT, *Sam Houston State University*

**Session Chair:**  
STEVEN MONAGHAN, *George Mason University*

**Papers:**  
“Voting on Prohibition: Disentangling Preferences on Federalism and Alcohol”  
JAC HECKELMAN, *Wake Forest University*  
JOHN J. DINAN, *Wake Forest University*

“Understanding the Efficacy of Robo Calls in a Targeted ‘Get Out the Vote’ Treatment”  
THOMAS STRATMANN, *George Mason University*  
DANIEL KLING, *George Mason University*

“The Ballot Order Effect Is Huge: Evidence from Texas”  
DARREN GRANT, *Sam Houston State University*

**Discussants:**  
CARY A. DECK, *University of Arkansas*  
DARREN GRANT, *Sam Houston State University*

**2.B.10**  
**Employment Transitions and the Business Cycle**

**Organizer(s):**  
KENNETH A. COUCH, *University of Connecticut*

**Session Chair:**  
ALICIA SASSER MODESTINO, *Northeastern University*

**Papers:**  
“Downskilling: Changes in Employer Skill Requirements Over the Business Cycle”  
ALICIA SASSER MODESTINO, *Northeastern University*  
DANIEL SHOAG, *Harvard Kennedy School*  
JOSHUA BALLANCE, *Federal Reserve Bank of Boston*

Sunday  
10:00 - 11:45 am  
SEA\*  
Justice

Sunday  
10:00 - 11:45 am  
SEA\*  
Salon A

“The Long-Run Effects of Job Displacement on Sources of Health Insurance Coverage”

NICHOLAS JOLLY, *Marquette University*

BRIAN PHELAN, *DePaul University*

“Worker Skill and Demand Driven Job Loss”

MATTHEW B. ROSS, *University of Connecticut*

KENNETH A. COUCH, *University of Connecticut*

“First Fired, First Hired? Business Cycles and Immigrant Labor Market Transitions”

HUANAN XU, *Indiana University South Bend*

## 2.B.11

### Mexico: Productivity and Informality

#### Organizer(s):

JESUS CANAS, *Federal Reserve Bank of Dallas*

#### Session Chair:

PIA M. ORRENIUS, *Federal Reserve Bank of Dallas*

#### Papers:

“Insurance Against Local Productivity Shocks: Evidence from Mexican Commuters”

FERNANDO PEREZ CERVANTES, *Banco de México*

“Estimation of Regional Input-Output Matrices: Some Applications for the Case of Mexico”

DANIEL CHQUIAR, *Banco de México*

“Transactional Informality among Microenterprises in Mexico”

PABLO COTLER, *Universidad Iberoamericana*

“Financial Frictions and Productivity: Evidence from Mexico”

JOAQUIN LOPEZ, *University of Memphis*

#### Discussants:

ANDRES FELIPE GIRALDO, *Southern Methodist University*

ENRIQUE MARTINEZ-GARCIA, *Federal Reserve Bank of Dallas*

LUIS TORRES, *Texas A&M University*

JULIETA YUNG, *Federal Reserve Bank of Dallas*

Sunday  
10:00 - 11:45 am  
SEA\*  
Salon B

## 2.B.12

### Dayton Economics

#### Organizer(s):

TONY S. CAPORALE, *University of Dayton*

#### Session Chair:

TONY S. CAPORALE, *University of Dayton*

#### Papers:

“More Information—A Blessing or a Curse?”

MARLON WILLIAMS, *University of Dayton*

GARY LYN, *University of Massachusetts Lowell*

“Cattle, Kids, and Cross Community Ties: A Study of Consumption Insurance Mechanisms in Rural Ethiopia”

NANCY HASKELL, *University of Dayton*

ANDREW LIGHTNER, *University of Dayton*

“Shall the Last be First? The Reverse Order Draft and Competitive Balance in the National Hockey League”

TONY S. CAPORALE, *University of Dayton*

TREVOR COLLIER, *University of Dayton*

Sunday  
10:00 - 11:45 am  
**SEA\***  
Salon C

**2.B.13**  
**Law and Economics II**

**Organizer(s):**

AMY FARMER, *University of Arkansas*  
BRYAN C. MCCANNON, *West Virginia University*  
PAUL PECORINO, *University of Alabama*

**Session Chair:**

BRYAN C. MCCANNON, *West Virginia University*

**Papers:**

“Market Power in Property Causality Insurance Markets:  
Evidence from Medical Professional Liability”  
ERIC HELLAND, *Claremont McKenna College*  
SETH SEABURY, *University of Southern California*

“Estimating the Effect of Mandatory Arrest Laws on  
Domestic Violence”  
SCOTT CUNNINGHAM, *Baylor University*  
YOO-MI CHIN, *Baylor University*

“Enforcement Errors with Endogenously Incompetent  
Officers”  
ANDREW SAMUEL, *Loyola University Maryland*  
AJIT MISHRA, *University of Bath*

“Price Structure in a Two-Sided Market – An Economic  
Experiment”  
DANIEL NEDELESCU, *University of Oklahoma*

**Discussants:**

DANIELLE DRAGO DRORY, *Vanderbilt University*  
AMY FARMER, *University of Arkansas*  
SHAHAR DILLBARY, *University of Alabama School of  
Law*  
MURAT C. MUNGAN, *The Florida State University*

Sunday  
10:00 - 11:45 am  
**SEA\***  
Salon E

**2.B.14**  
**The Political Economy of Defense and Conflict**

**Organizer(s):**

CHRISTOPHER J. COYNE, *George Mason University*

**Session Chair:**

CHRISTOPHER J. COYNE, *George Mason University*

**Papers:**

“Resource Redistribution in the Permanent War Economy”  
THOMAS KELLY DUNCAN, *Radford University*  
CHRISTOPHER J. COYNE, *George Mason University*

“Post-9/11 Propaganda”  
BROOKE TENISON, *George Mason University*  
CHRISTOPHER J. COYNE, *George Mason University*

“Making it Rain Money, Not Bombs: On the Failure of U.S.  
Counterinsurgency Operations in Iraq and Afghanistan”  
KYLE DAVIDSON, *George Mason University*

“The Supply of Asymmetric Defense”  
GARRETT WOOD, *George Mason University*

Sunday  
10:00 - 11:45 am  
**URPE**  
Salon F

**2.B.15**  
**Topics in Heterodox Theories of Development**

**Session Chair:**

AL CAMPBELL, *University of Utah and SOAS*

**Papers:**

“The Role of Appropriate Technology in Sustainable  
Development”  
YIJIANG HUANG, *University of Missouri–Kansas City*

Sunday  
10:00 - 11:45 am  
ESA  
Salon H

“Governing Common Waters: The Political Economy of Fisheries and the Growth of Aquaculture in Uganda”  
KARIN WEDIG, *University of Denver*

“Marx and Worker’s Cooperative Firms”  
HEE-YOUNG SHIN, *Wright State University*

## **2.B.16 Trust, Dictator, and Punishment Experiments**

**Organizer(s):**  
ARTHUR L. ZILLANTE, *University of North Carolina - Charlotte*

**Session Chair:**  
ANGELA C.M. DE OLIVEIRA, *University of Massachusetts Amherst*

**Papers:**  
“Learning Who to Trust: An Experiment on Trustworthiness and Social Relationships in Personal Markets”  
SEUNG (GINNY) CHOI, *Saint Vincent College*  
VIRGIL STORR, *George Mason University*

“Playing Both Roles in Dictator Games”  
WEI ZHAN, *Texas A&M University*  
CATHERINE C. ECKEL, *Texas A&M University*  
PHILIP J. GROSSMAN, *Monash University*

“Deterrence and the Timing of Punishment”  
EUGEN DIMANT, *University of Pennsylvania*  
JOHANNES BUCKENMAIER, *University of Cologne*  
ANN-CHRISTIN POSTEN, *University of Cologne*  
ULRICH SCHMIDT, *Kiel Institute for the World Economy*

“It’s All about the Relationship: Motivating Workers Who ‘Do Good’”  
ANGELA C.M. DE OLIVEIRA, *University of Massachusetts Amherst*  
SHEHERYAR X. BANURI, *University of East Anglia*  
CATHERINE C. ECKEL, *Texas A&M University*

Sunday  
10:00 - 11:45 am  
SDAE  
Salon J

## **2.B.17 The Economics of Policy, Technology, and Competitiveness**

**Organizer(s):**  
CHRISTOPHER J. COYNE, *George Mason University*

**Session Chair:**  
COLIN HARRIS, *George Mason University*

**Papers:**  
“The Economics of Policy, Technology, and Competitiveness”  
DAVID S. LUCAS, *George Mason University*

“Privacy as Price Control”  
CALEB S. FULLER, *George Mason University*

“Copyright Legislation and the Superfluous Discovery of Digital Rights Management”  
COLIN HARRIS, *George Mason University*

“Industry Competitiveness and Gender Discrimination: Is There a Connection?”  
BRYAN CUTSINGER, *George Mason University*

**Discussants:**  
COLIN HARRIS, *George Mason University*  
DAVID S. LUCAS, *George Mason University*  
CALEB S. FULLER, *George Mason University*  
BRYAN CUTSINGER, *George Mason University*

Sunday  
10:00 - 11:45 am  
**SDAE**  
Salon K

**2.B.18**  
**Hayek & Mises**

**Organizer(s):**  
DIANA W. THOMAS, *Creighton University*

**Session Chair:**  
LEONID A. KRASNOZHON, *Loyola University New Orleans*

**Papers:**  
“Mises’ Theory and History”  
MICHAEL DOUMA, *Georgetown University*

“F.A. Hayek: Master of the Universe?”  
STEPHAN BOEHM, *University of Graz - Austria*

“Role of the German Historical School on the Development of Mises’s Thought”  
LEONID A. KRASNOZHON, *Loyola University New Orleans*  
MYKOLA BUNYK, *Lviv Regional Institute of Public Administration*

“Evolutionary Economics: An Austrian Approach”  
BRIAN GLADISH, *Independent Scholar*  
RAFE CHAMPION, *Independent Scholar*

**Discussants:**  
MICHAEL DOUMA, *Georgetown University*  
LEONID A. KRASNOZHON, *Loyola University New Orleans*  
BRIAN GLADISH, *Independent Scholar*  
STEPHAN BOEHM, *University of Graz - Austria*

Sunday  
10:00 - 11:45 am  
**AERE**  
Salon I

**2.B.19**  
**Choice Experiments**

**Session Chair:**  
GREGORY EDWARD HOWARD, *East Carolina University*

**Papers:**  
“Consistency of Contingent Valuation and Choice Experiments using a Joint Estimation Design: An Application to Water Utility Infrastructure”  
JENNIFER A. THACHER, *University of New Mexico*  
QIUHUA MA, *University of New Mexico*

“Economic Value of Investments in Maritime Cultural Heritage”  
CRAIG E. LANDRY, *University of Georgia*

“Utilizing Subjective Beliefs in Stated Preference Models: Issues and Solutions”  
GREGORY EDWARD HOWARD, *East Carolina University*

“Measuring the Economic Value of Coastal Habitat in the Face of Climate Change”  
PAUL R. HINDSLEY, *Eckerd College*

Sunday  
10:00 - 11:45 am  
**AERE**  
Congressional

**2.B.20**  
**Health**

**Session Chair:**  
GARTH HEUTEL, *Georgia State University*

**Papers:**  
“Time Goes Faster than You Think: Implications for the Value of a Statistical Life”  
SHANA MCDERMOTT, *Trinity University*



Sunday  
10:00 - 11:45 am  
NAASE  
Senate

“The Effect of Pollution on Health and Spending: Evidence from Changes in Wind Patterns”  
GARTH HEUTEL, *Georgia State University*  
TATYANA DERYUGINA, *University of Illinois at Urbana-Champaign*  
NOLAN MILLER, *University of Illinois at Urbana-Champaign*  
DAVID MOLITOR, *University of Illinois at Urbana-Champaign*  
JULIAN REIF, *University of Illinois at Urbana-Champaign*

“Does Prior Experience of New Technology Vehicles Matter? A Stated Preference Analysis of Personal Vehicle Transaction Choice”  
DEBAPRIYA CHAKRABORTY, *UC Irvine*

## 2.B.21 Sports Econ Miscellany II

**Session Chair:**  
DENNIS COATES, *University of Maryland, Baltimore County*

**Papers:**  
“Effects of the USTA’s ‘Month-of-Birth’ Age Eligibility Rule: Youth Level Policy Impacts on Professional Tennis”  
ELODIE WENDLING, *University of Florida*  
BRIAN MILLS, *University of Florida*

“Cross-Ownership in the NBA and WNBA: Complementary Relationships in Ticket Purchases”  
BRIAN MILLS, *University of Florida*

“Willingness to Travel: Evidence from Sport Tourism”  
JOHN C. WHITEHEAD, *Appalachian State University*  
PAMELA WICKER, *German Sport University*

Sunday  
10:00 - 11:45 am  
SEA  
Penn Avenue A

## 2.B.22 Economic Development

**Session Chair:**  
SUCHANDRA BASU, *Rhode Island College*

**Papers:**  
“Latin American Growth and Exports to China”  
YULIN HOU, *Florida International University*

“Income Growth and Industrial Landscape: Examining Mexican Household Survey Data”  
LINH DO, *New Mexico State University*  
STEVEN ARCHAMBAULT, *New Mexico State University*

“Causality between Tourism and Economic Growth: The Case of Top 15 Sub-Sahara Africa’s Tourism Destinations”  
ARIUNA TAIWAN, *University of Minnesota - Duluth*  
GIBSON NENE, *University of Minnesota - Duluth*

“The Impact of Microfinance: Evidence Using Subdistrict Data in Bangladesh”  
ISHRAQ AHMED, *Southern Illinois University*  
SAJAL LAHIRI, *Southern Illinois University*

“Technology Adoption and Saving Behavior: The Case of Rural Kenya”  
ALEV GURBUZ, *Georgetown University*

“Do Women Value Improvements in Water Quality More? Evidence from the Village Panchayat Council Amendments in India”  
SUCHANDRA BASU, *Rhode Island College*  
NIRUPAMA DEVARAJ, *Valparaiso University*

Sunday  
10:00 - 11:45 am  
SEA  
Penn Avenue B

**Discussants:**

LINH DO, *New Mexico State University*  
ARIUNA TAIWAN, *University of Minnesota - Duluth*  
SUCHANDRA BASU, *Rhode Island College*

**2.B.23**

**Taxation, Crime, Regulation, and Lobbying Activity**

**Session Chair:**

GREG RANDOLPH, *Southern New Hampshire University*

**Papers:**

“A Note on the Welfare Costs of Lump-Sum Taxation”  
CRISTIAN F. SEPULVEDA, *Farmingdale State College*

“Bad Weather, Safe Day? The Effect of Weather and  
Pollution on Crime”  
BO LIU, *Georgia State University*

“Eminent Domain and Economic Development”  
ROBERT SALVINO, *Coastal Carolina University*

“Regulatory Accumulation and Administrative Actions”  
GREG RANDOLPH, *Southern New Hampshire University*

“Economic Determinants of Lobbying Activity”  
MICHAEL TASTO, *Southern New Hampshire University*

“Salary Inequality in Higher Ed: The Myth of Gender Pay  
Gap among University Professors”  
GUANLIN GAO, *Indiana University South Bend*  
HONG ZHUANG, *Indiana University South Bend*  
STEPHEN SALISBURY, *Indiana University South Bend*

**Discussants:**

GREG RANDOLPH, *Southern New Hampshire University*  
MICHAEL TASTO, *Southern New Hampshire University*  
BO LIU, *Georgia State University*  
CRISTIAN F. SEPULVEDA, *Farmingdale State College*  
ROBERT SALVINO, *Coastal Carolina University*  
GUANLIN GAO, *Indiana University South Bend*

Sunday  
10:00 - 11:45 am  
SEA  
Salon II

**2.B.24**

**Economic Causes and Consequences of Migration**

**Organizer(s):**

EDWARD KOSACK, *Xavier University*

**Session Chair:**

KRISTINA SARGENT, *University of Colorado - Boulder*

**Papers:**

“Labor Market Search with Migration”  
KRISTINA SARGENT, *University of Colorado - Boulder*

“The Long Run Development Impacts of a Guest Worker  
Program: Evidence from the Bracero Program”  
EDWARD KOSACK, *Xavier University*

“Before the Great Migration: U.S. Civil War Deaths and  
Black Migration after Emancipation”  
TIM LARSEN, *Vanderbilt University*

“The Impact of Criminal Deportations on Immigration Back  
to the U.S.”  
PRITI KALSI, *Rochester Institute of Technology*  
EDWARD KOSACK, *Xavier University*

**Discussants:**

EDWARD KOSACK, *Xavier University*  
TIM LARSEN, *Vanderbilt University*  
PRITI KALSI, *Rochester Institute of Technology*  
KRISTINA SARGENT, *University of Colorado - Boulder*

Sunday  
10:00 - 11:45 am  
**SEA**  
Hospitality 1

## **2.B.25**

### **Gender and Development II**

#### **Organizer(s):**

CHANDAN KUMAR JHA, *Le Moyne College*  
SUDIPTA SARANGI, *Virginia Tech*

#### **Session Chair:**

JORGE AGUERO, *University of Connecticut*

#### **Papers:**

“The Role of Polygamy in Family Size and Fertility Decisions”

SHREYASEE DAS, *University of Wisconsin-Whitewater*

NAYANA BOSE, *Washington & Lee University*

“Daughters and Dowry: Marriage Payments and Consumption Smoothing”

SUNGOH KWON, *University of Connecticut*

S. ANUKRITI, *Boston College*

NISHITH PRAKASH, *University of Houston*

“Women’s Time Use and Group Membership in Ghana”

PHANWIN YOKYING, *American University*

“The Intergenerational Transmission of Schooling among the Education-Rationed”

JORGE AGUERO, *University of Connecticut*

MAITHILI RAMACHANDRAM, *JPAL*

#### **Discussants:**

SUNGOH KWON, *University of Connecticut*

JORGE AGUERO, *University of Connecticut*

SHREYASEE DAS, *University of Wisconsin-Whitewater*

PHANWIN YOKYING, *American University*

Sunday  
10:00 - 11:45 am  
**SEA**  
Hospitality 2

## **2.B.26**

### **Public Economics**

#### **Session Chair:**

CARL T. KITCHENS, *The Florida State University*

#### **Papers:**

“Welfare Dependency as a Child in the Post PRWORA Era: Impact on Adult Outcomes”

AHMED TARIQ AZIZ, *Iowa State University*

“National Policy for Regional Development: Evidence from Appalachian Highways”

CARL T. KITCHENS, *The Florida State University*

TAYLOR A. JAWORSKI, *Queens University*

“Does Military Construction Spending Boost the Local Economy? New Evidence on Local Fiscal Multiplier”

EMILY ZHENG, *Texas A&M University*

“The EITC and Adult Dependents”

MARGARET MCKEEHAN, *Rice University*

“The Effect of Income and Nutritional Aid Disbursement on Recipient Crime and Victimization”

JILLIAN B. CARR, *Purdue University*

ANALISA PACKHAM, *Miami University*

“Effects of Boko Haram Insurgency on Mubi North and South Local Government Areas of Adamawa State, Nigeria”

DAVID IREFIN, *Federal University Lokoja*

Sunday  
10:00 - 11:45 am  
**SEA**  
Hospitality 3

**Discussants:**

CARL T. KITCHENS, *The Florida State University*  
EMILY ZHENG, *Texas A&M University*  
MARGARET MCKEEHAN, *Rice University*  
DAVID IREFIN, *Federal University Lokoja*  
JILLIAN B. CARR, *Purdue University*

**2.B.27**

**Financial Institutions**

**Session Chair:**

XING HONG, *University of Maryland, College Park*

**Papers:**

“Credit Standards and Lending Efficiency: The Role of Bank Selection”

XING HONG, *University of Maryland, College Park*

“Minority-Owned Bank’s Performance and Survivability in Times of Financial Stress”

MAUDE TOUSSAINT-COMEAU, *Federal Reserve Board*

ROBIN NEWBERGER, *Federal Reserve Bank of Chicago*

DARLINE AUGUSTINE, *University of Stellenbosch, South Africa*

“Chinese Banking System and Economic Recovery: Who Obtains Rescues in the 2008 Global Financial Crisis”

WENJUN XUE, *Florida International University*

“The Long-Term Impact of Bank Mergers on Stock Performance and Default Risk: The Aftermath of the 2008 Financial Crisis”

NATALYA SCHENCK, *The Office of the Comptroller of the Currency*

VALENTINA SALOTTI, *Iowa State University*

**Discussants:**

XING HONG, *University of Maryland, College Park*

MAUDE TOUSSAINT-COMEAU, *Federal Reserve Board*

NATALYA SCHENCK, *The Office of the Comptroller of the Currency*

WENJUN XUE, *Florida International University*

Sunday  
10:00 - 11:45 am  
**SEA**  
Hospitality 4

**2.B.28**

**Child Health and Well-Being**

**Session Chair:**

JOHN ROBST, *University of South Florida*

**Papers:**

“Physical and Behavioral Health Service Use and Outcomes among Children in the Child Welfare System”

JOHN ROBST, *University of South Florida*

MARY ARMSTRONG, *University of South Florida*

SVETLANA YAMPOLSKAYA, *University of South Florida*

“Examining the Effects of Foster Care on Child Outcomes”

KELSEY ROBERTS, *Clemson University*

“A Simple Model on Mother’s Autonomy, Health Inputs, and Child Health”

PRASUN BHATTACHARJEE, *East Tennessee State University*

BISWAJIT MANDAL, *Visva-Bharati University*

SOUVIK BANERJEE, *University of Washington*

“Children of Afghan Migrants in Iran”

MARYAM NAGHSH NEJAD, *Institute for the Study of Labor*

Sunday  
10:00 - 11:45 am  
SEA  
Hospitality 5

**Discussants:**

JOHN ROBST, *University of South Florida*

KELSEY ROBERTS, *Clemson University*

PRASUN BHATTACHARJEE, *East Tennessee State University*

TENY SHAPIRO, *Santa Clara University*

**2.B.29**

**Supply and Demand for Women in the Labor Market**

**Session Chair:**

MATTHEW GIBSON, *Williams College*

**Papers:**

“The Gender Earnings Gap within Firm and Job: Evidence from Online Self-Reports”

MATTHEW GIBSON, *Williams College*

LISA ABRAHAM, *Harvard University*

“Regional and Occupational Differences in the Gender Pay Gap: Evidence from the Turkish Labor Market”

FILIZ GUNEYSU ATASOY, *Auburn University*

DIANE HITE, *Auburn University*

“Impacts of Parental Leave on Gender Gap: Evidence from California Paid Family Leave Act”

MOHAMMADHADI MOSTAFAVI DEHZOOEI, *Virginia Tech*

“Where the Jobs Are: Gender Differences in Job Flows during the Great Recession”

ERIN GEORGE, *Hood College*

“Labor Supply Decisions of Women: Evidence from the U.S. Military”

SIMONA TICK, *Naval Postgraduate School*

“Evolution of Earnings and Occupations for Women in India”

SMRITI BHARGAVA, *Clemson University*

**Discussants:**

MATTHEW GIBSON, *Williams College*

MOHAMMADHADI MOSTAFAVI DEHZOOEI, *Virginia Tech*

ERIN GEORGE, *Hood College*

SMRITI BHARGAVA, *Clemson University*

DANIELLE H. SANDLER, *U.S. Census Bureau*

Sunday  
10:00 - 11:45 am  
SEA  
Zenger (NPC)

**2.B.30**

**General Economics and Teaching**

**Organizer(s):**

HARI S. LUITEL, *Algoma University*

**Session Chair:**

GERRY J. MAHAR, *Algoma University*

**Papers:**

“Economic Education: Spaced Learning in Combination with Visual Presentation Enhances Students’ Learning”

ABDULRAHAMAN ABUSHAIT, *Algoma University*

“Do the Benefits of Going to College Still Outweigh the Costs?”

REBECCA OLAKPA, *Algoma University*

“The Limits of Econometric Analysis Based on Secondary Data”

XINMING YANG, *Algoma University*

SHENGHAO JIA, *Algoma University*

“A User’s Reflections on State Economic Data”

CHARLES STEINDEL, *Ramapo College of New Jersey*

Sunday  
10:00 - 11:45 am  
**SEA**  
Lisagor (NPC)

**Discussants:**  
GERRY J. MAHAR, *Algoma University*  
HARI S. LUITEL, *Algoma University*

**2.B.31**  
**Health, Fertility, and Child Outcomes**

**Organizer(s):**  
COURTNEY COLLINS, *Rhodes College*

**Session Chair:**  
KAREN SMITH CONWAY, *University of New Hampshire*

**Papers:**  
“Sunshine, Temperature and Racial Disparity in Fertility”  
KAREN SMITH CONWAY, *University of New Hampshire*  
JENNIFER TRUDEAU, *Sacred Heart University*

“The Effects of Educational Attainment on Female Family Formation”  
SHEENA L. MURRAY, *Curry College*

“Unemployment and Adverse Pregnancy Outcomes”  
ERIN HART, *Rhodes College*  
ERIN KAPLAN, *Rhodes College*  
COURTNEY COLLINS, *Rhodes College*  
CAMERON MAXWELL KAPLAN, *The University of Tennessee Health Science Center*

“The Uneasy ABCs: Identifying the Impact of Mother’s Schooling on Child Outcomes Using Two Large Data Sets from Turkey”  
BAHADIR B. DURSUN, *Louisiana State University*  
RESUL CESUR, *University of Connecticut*  
INAS RASHAD, *Georgia State University*

**Discussants:**  
BAHADIR B. DURSUN, *Louisiana State University*  
KAREN SMITH CONWAY, *University of New Hampshire*  
JENNIFER TRUDEAU, *Sacred Heart University*  
MARIE CLAIRE HULL, *The University of North Carolina at Greensboro*

Sunday  
10:00 - 11:45 am  
**SEA**  
White (NPC)

**2.B.32**  
**Labor Market Outcomes**

**Session Chair:**  
LAURA CONNOLLY, *University of Alabama*

**Papers:**  
“Overtime Premium and Hours of Work: Lessons from the Mandatory Increase in the Overtime Premium Rates”  
YUKIKO A. ASAI, *University of Tokyo*

“Impact of Rural-to-Urban Migration on Labor Market Conditions of Urban Residents in China”  
XI CHEN, *Virginia Polytechnic Institute and State University*

“The Spillover Effects of Public Sector Quotas on Private Sector Outcomes in Brazil”  
LAURA CONNOLLY, *University of Alabama*

“Hospital Consolidation and Labor Market Effects in Competitive Markets”  
CHRISTINA DEPASQUALE, *Emory University*

“The Distribution of Earnings Losses: Evidence from Displaced Workers Survey 1994-2014”  
MALLIKA GARG, *University of Louisville*

**Discussants:**  
CHRISTINA DEPASQUALE, *Emory University*  
LAURA CONNOLLY, *University of Alabama*  
MALLIKA GARG, *University of Louisville*

Sunday  
10:00 - 11:45 am  
**SEA**  
Morrow (NPC)

## **2.B.33**

### **Health Care and Health Outcomes in Developing Countries**

#### **Session Chair:**

SHARMISTHA SELF, *Missouri State University*

#### **Papers:**

“The Effect of Health on Economic Development: Theory and Evidence from Sub-Saharan African Households”  
ALVIN CHIANG, *Florida International University*

“Malaria and Education: Evidence from Anti-Malaria Campaign in Sub-Sahara Africa”

LIJUAN FENG, *University of South Florida*

GABRIEL PICONE, *University of South Florida*

JOSEPH S. COLEMAN, *University of South Florida*

“Sanitation for Safety? Effect of Outdoor Violence against Women on Households’ Demand for Sanitation Infrastructure”

NABANEETA BISWAS, *University of Georgia*

“Impact of Community Health Workers on Individual Morbidity and Health-Seeking Behavior: Evidence from a Randomized Controlled Trial in Uganda”

SHAMMA ALAM, *Dickinson College*

MUNSHI SULAIMAN, *Yale University*

“Factors Influencing Healthcare Choices by the Elderly in India: Role of Social Interactions”

SHARMISTHA SELF, *Missouri State University*

SUBHASREE BASU ROY, *Missouri State University*

#### **Discussants:**

SOURAV BATASYAL, *Loyola University Maryland*

SHARMISTHA SELF, *Missouri State University*

Sunday  
10:00 - 11:45 am  
**SEA**  
Bloomberg (NPC)

## **2.B.34**

### **Labor Contracts**

#### **Session Chair:**

GREG MADONIA, *University of Colorado - Boulder*

#### **Papers:**

“Does Player Performance Improve in the Last Year of a Contract? Evidence from the National Football League”  
MATTHEW VAN WYHE, *University of Colorado - Boulder*

“My Future or Our Future? The Disincentive Impact of Income Share Agreements”

GREG MADONIA, *University of Colorado - Boulder*

AUSTIN C. SMITH, *Miami University*

“School Calendar Conversion and Teacher Moonlighting”

GREGORY GILPIN, *Montana State University*

“Self-Selection and the Quality of School Teachers over Half a Century”

KRISHNA REGMI, *Georgia College & State University*

THOMAS J. HYCLAK, *Lehigh University*

“Occupational Choices among Different Skill Groups with Different Production Complementarities”

YUN WANG, *Florida International University*

“First-Place Loving and Last-Place Loathing: How Rank in the Distribution of Performance Affects Effort Provision”

DAVID GILL, *Purdue University*

JAESUN LEE, *Cornell University*

VICTORIA PROWSE, *Cornell University*

ZDENKA KISSOVA, *PriceWaterhouseCoopers*

Sunday  
12:00 - 1:45 pm  
**SEA**  
Salons III and IV

**Discussants:**

GREG MADONIA, *University of Colorado - Boulder*  
MATTHEW VAN WYHE, *University of Colorado - Boulder*  
MATTHEW DAVID BAIRD, *The RAND Corporation*  
ALEXANDRE OLBRECHT, *Ramapo College of New Jersey*  
CHARLENE MARIE KALENKOSKI, *Texas Tech University*

**Presidential Address, Luncheon, and Business Meeting**

**Presentation of the 30<sup>th</sup> Annual Georgescu-Roegen Prize in Economics for the Best Article Published During the Past Year in the *Southern Economic Journal*<sup>®</sup>**

**Introduction:**

JULIE HOTCHKISS, *Federal Reserve Bank of Atlanta*

**Presentation:**

JAMES ALM, *Tulane University*

**Presentation of the 15<sup>th</sup> Annual Kenneth G. Elzinga Teaching Award to a Faculty Member Who Has Made an Outstanding Contribution to Economics Education**

**Introduction:**

DOUGLAS D. DAVIS, *Virginia Commonwealth University*

**Presentation:**

JAMES ALM, *Tulane University*

**Lunch**

**Presidential Address**

**Introduction:**

PETER J. BOETTKE, *George Mason University*

**Speaker:**

JAMES ALM, *Tulane University*

**Topic:**

“Is Economics Useful for Public Policy?”

**Southern Economic Association<sup>®</sup> Business Meeting**

**Presiding:**

JAMES ALM, *Tulane University*

**Approval of the Minutes:**

JAMES ALM, *Tulane University*

**Financial Report:**

J.R. CLARK, *The University of Tennessee at Chattanooga*

**SEJ Managing Editor’s Report:**

LAURA RAZZOLINI, *Virginia Commonwealth University*

**2016 Election Results:**

JAMES ALM, *Tulane University*

**Introduction of the New President:**

JAMES ALM, *Tulane University*

**Presentation of the SEA Presidential Award:**

PETER J. BOETTKE, *George Mason University*

**Announcement of the 2017 Nominating Committee:**

PETER J. BOETTKE, *George Mason University*

**Old Business:**

PETER J. BOETTKE, *George Mason University*



<p>Sunday 1:45 - 6:00 pm <b>SEA</b> Grand Office Registration Desk</p>	<p><b>New Business:</b> PETER J. BOETTKE, <i>George Mason University</i></p> <p><b>Adjournment:</b> PETER J. BOETTKE, <i>George Mason University</i></p> <p><b>Registration</b></p>
<p>Sunday 2:00 - 3:45 pm <b>GRAD</b> Russell</p>	<p><b>2.J.1</b> <b>Topics in Agriculture &amp; Environmental Economics</b></p> <p><b>Session Chair:</b> JAMES F. CASEY, <i>Washington &amp; Lee University</i></p> <p><b>Papers:</b> “Do Air Quality Alerts Make You Move?” BONGKYUN KIM</p> <p>“Energy Efficiency, Rebound Effects, and Regional Production Networks” CHRISTOPHER BLACKBURN, <i>Georgia Tech</i></p> <p>“You Are What You Eat: Willingness-To-Pay of Chinese Parents to Improve Overall Food Safety” YINGZHE CHENG, <i>University of New Mexico</i></p> <p>“Copula Models for Exotic Price Coverage in Crop Revenue Insurance” AUSTIN FORD RAMSEY, <i>North Carolina State University</i></p> <p><b>Discussants:</b> JENNIFER BENNETT SHINALL, <i>Vanderbilt University</i> JAMES F. CASEY, <i>Washington &amp; Lee University</i> CARY A. DECK, <i>University of Arkansas</i></p>
<p>Sunday 2:00 - 3:45 pm <b>SEA*</b> Hart</p>	<p><b>2.J.2</b> <b>Environmental Regulation</b></p> <p><b>Organizer(s):</b> TIMOTHY SHIELL</p> <p><b>Session Chair:</b> JASON WALTER, <i>University of Wisconsin-Stout</i></p> <p><b>Papers:</b> “Does Porter Hypothesis Hold for Agriculture Productivity and Environmental Pollution?” SALEEM SHAIK, <i>North Dakota State University</i></p> <p>“Environmental Benefit-Cost Analysis and the National Accounts” NICHOLAS MULLER, <i>Middlebury College</i></p> <p>“Identifying the Optimal Environmental Policy in Competitive Markets with Concerned Consumers” JASON WALTER, <i>University of Wisconsin-Stout</i></p> <p>“Technological Change and the Cost of the EPA’s Cluster Rule” RON SHADBEGIAN, <i>National University of Singapore</i> CARL A. PASURKA, <i>U.S. Environmental Protection Agency</i> ANNA BELOVA, <i>Environment &amp; Natural Resources Division Abt Associates Inc.</i> CYNTHIA MORGAN, <i>U.S. Environmental Protection Agency</i></p>
<p>Sunday 2:00 - 3:45 pm <b>SEA*</b> Cannon</p>	<p><b>2.J.3</b> <b>Empirical State and Local Political Economy I</b></p> <p><b>Organizer(s):</b> DEAN STANSEL, <i>Southern Methodist University</i></p>

Sunday  
2:00 - 3:45 pm  
SEA\*  
State

**Session Chair:**  
DEAN STANSEL, *Southern Methodist University*

**Papers:**  
“Housing Prices and Economic Freedom in U.S. Metropolitan Areas”  
DEAN STANSEL, *Southern Methodist University*  
MARCUS T. ALLEN, *Florida Gulf Coast University*

“Congregating in Capitals: Why Columbus and Indianapolis are Growing While Other Midwestern Cities Shrink”  
ADAM MILLSAP, *Mercatus Center at George Mason University*

“Local Government Type and Municipal Bond Ratings: What’s the Relationship?”  
JOHN A. DOVE, *Troy University*

“Estimates of Natural Rates of Unemployment in U.S. States”  
RYAN MURPHY, *Southern Methodist University*

## 2.J.4 Government Policy, Health, and Welfare

**Organizer(s):**  
M. MELINDA PITTS, *Federal Reserve Bank of Atlanta*

**Session Chair:**  
ROBERT E. MOORE, *Georgia State University*

**Papers:**  
“Inflation vs Unemployment: The Fed’s Dual Mandate and Family Welfare”  
JULIE L. HOTCHKISS, *Federal Reserve Bank of Atlanta*  
ROBERT E. MOORE, *Georgia State University*  
FERNANDO RIOS-AVILA, *Levy Economics Institute*

“Gaining and Losing Health Insurance: Is there an Asymmetric Effect on Financial Distress?”  
LAURA M. ARGYS, *University of Colorado - Denver*  
YANG WANG, *Tulane University*  
ANDREW FRIEDSON, *University of Colorado - Denver*  
M. MELINDA PITTS, *Federal Reserve Bank of Atlanta*

“Minimum Wage and Health”  
SUSAN L. AVERETT, *Lafayette College*  
JULIE K. SMITH, *Lafayette College*  
YANG WANG, *Lafayette College*

“Ban the Box Laws, Crime, and Employment”  
JOSEPH J. SABIA, *San Diego State University*  
TAYLOR MACKAY, *San Diego State University*

**Discussants:**  
ANDREW FRIEDSON, *University of Colorado - Denver*  
CHARLES COURTEMANCHE, *Georgia State University*  
MARY BETH WALKER, *Georgia State University*  
CHRISTOPHER CARPENTER, *Vanderbilt University*

Sunday  
2:00 - 3:45 pm  
SEA  
Treasury

## 2.J.5 Applied Topics in Empirical IO

**Organizer(s):**  
TERESA D. HARRISON, *Drexel University*

**Session Chair:**  
TERESA D. HARRISON, *Drexel University*

**Papers:**  
“Productivity of Nonprofit Fundraising”  
TERESA D. HARRISON, *Drexel University*  
DANIEL J. HENDERSON, *University of Alabama*  
DENIZ OZABACI, *Binghamton University*  
CHRISTOPHER LAINCZ, *Drexel University*

Sunday  
2:00 - 3:45 pm  
SEA\*  
Commerce

“Firms’ Markup, Cost, and Price Changes when Policymakers Permit Collusion: Does Antitrust Immunity Matter?”  
PHILIP GAYLE, *Kansas State University*  
XIN XIE, *East Tennessee State University*

“Do Birds of A Feather Flock Together? Platform’s Quality Screening and End-Users’ Choices: Theory and Empirical Study of Online Trading Platforms”  
JIN WANG, *Kansas State University*

## 2.J.6

### Christianity and Free Markets: Friends or Foes?

#### Organizer(s):

BRIAN DWIGHT BAUGUS, *Regent University*

#### Session Chair:

BRIAN DWIGHT BAUGUS, *Regent University*

#### Papers:

“Reflections on Evangelii Gaudium”  
STEPHEN MILLER, *Troy University*

“The Long-Standing Biblical Foundations for Free Enterprise”  
PAUL CLEVELAND, *Birmingham Southern College*

“God of Discovery: The Role of Experimentation and Failure in Christian Stewardship”  
BRIAN BRENNBERG, *The King’s College*

Sunday  
2:00 - 3:45 pm  
SEA\*  
Dirksen

## 2.J.7

### What We’ve Learned from Glenn: The Influences of Glenn Blomquist on the Research of Former Students

#### Organizer(s):

WILLIAM H. HOYT, *University of Kentucky*  
JOHN C. WHITEHEAD, *Appalachian State University*

#### Session Chair:

JOHN C. WHITEHEAD, *Appalachian State University*

#### Papers:

“The Influence of Positive and Negative Framed Information Load: An Experimental Investigation”  
BRANDON C. KOFORD, *Weber State University*  
THERESE C. GRIJALVA, *Weber State University*  
GREGORY PARKHURST, *Weber State University*

“Do the Major Leagues Cause Major Problems? The Impact of Professional Sports Facilities on Local Air Pollution”  
STEPHEN LOCKE, *Western Kentucky University*

“Estimating Willingness to Pay with Referendum Follow-up Multiple-Bounded Payment Cards”  
JOHN C. WHITEHEAD, *Appalachian State University*  
CRAIG E. LANDRY, *University of Georgia*

“The Nazi Occupation of the Soviet Union in WWII: The Long-Term Effects on Health Outcomes”  
KLARA SABIRIANOVA, *Georgia State University*  
OLGA BELSKAYA, *The University of North Carolina at Chapel Hill*  
CHRISTIAN POSSO-SUAREZ, *Central Bank of Columbia*

Sunday  
2:00 - 3:45 pm  
SEA\*  
Rayburn

## 2.J.8

### The Origins of Economic Freedom

#### Organizer(s):

BENJAMIN POWELL, *Texas Tech University*

#### Session Chair:

BENJAMIN POWELL, *Texas Tech University*

Sunday  
2:00 - 3:45 pm  
SEA\*  
Longworth

**Papers:**  
“State Antiquity Influence on Economic Freedom”  
STEPHAN GOHMANN, *University of Louisville*

“The Genesis and Evolution of China’s Economic Liberalization”  
JAMES ANDREW DORN, *Cato Institute*

“Does Mass Immigration Destroy Institutions? 1990s Israel as a Natural Experiment”  
BENJAMIN POWELL, *Texas Tech University*  
J.R. CLARK, *The University of Tennessee at Chattanooga*

## 2.J.9 Maternity Leave, Workplace Flexibility, and Work-Family Balance

**Organizer(s):**  
ARTHUR SNOW, *University of Georgia*

**Session Chair:**  
MEGHAN SKIRA, *University of Georgia*

**Papers:**  
“Self-Employment, Workplace Flexibility, and Maternal Labor Supply: A Life-Cycle Model”  
KATHERINE LIM, *University of Michigan*

“Work-Family Flexibility Policies in a General Equilibrium Model”  
MARY ANN BRONSON, *Georgetown University*

“The Impact of Paid Maternity Leave on Maternal Health”  
MEGHAN SKIRA, *University of Georgia*  
ALINE BUTIKOFER, *Norwegian School of Economics*  
EIRIN MOLLAND, *Norwegian School of Economics*

Sunday  
2:00 - 3:45 pm  
SEA\*  
Justice

## 2.J.10 Interest Groups

**Organizer(s):**  
JAC HECKELMAN, *Wake Forest University*

**Session Chair:**  
BONNIE WILSON, *Saint Louis University*

**Papers:**  
“Interest Group Formation Across U.S. States”  
BROOKE B. CONAWAY, *Georgia College and State University*

“Income Inequality and Political Equality”  
OGUZHAN DINCER, *Illinois State University*

“Targeting Inflation Targeting: The Influence of Interest Groups”  
JAC HECKELMAN, *Wake Forest University*  
BONNIE WILSON, *Saint Louis University*

“Is there a Caribbean Sclerosis?”  
INDER RUPRAH, *Inter American Development Bank*

**Discussants:**  
DENNIS COATES, *University of Maryland, Baltimore County*  
CLAUDIA R. WILLIAMSON, *Mississippi State University*  
INDER RUPRAH, *Inter American Development Bank*  
BONNIE WILSON, *Saint Louis University*

Sunday  
2:00 - 3:45 pm  
SEA\*  
Salon A

## 2.J.11 Local Labor Markets

**Organizer(s):**  
BARRY HIRSCH, *Georgia State University*

**Session Chair:**BARRY HIRSCH, *Georgia State University***Papers:**

“The Puzzling Fixity of Multiple Job Holding Across Regions and Labor Markets”

JOHN V. WINTERS, *Oklahoma State University*BARRY HIRSCH, *Georgia State University*MUHAMMAD MUDABBIR HUSAIN, *Georgia State University*

“Selective Migration, Occupational Choice, and the Wage Returns to College Majors”

TYLER RANSOM, *Duke University*

“Immigration and U.S. Native Entrepreneurship”

PETER MCHENRY, *College of William and Mary*HARRIET DULEEP, *College of William and Mary*DAVID JAEGER, *City University of New York*

“Real Estate Agent Earnings: Do They Vary with Local Housing Prices?”

BARRY HIRSCH, *Georgia State University*ZICHONG TOM QU, *Georgia State University***Discussants:**PETER MCHENRY, *College of William and Mary*PIA M. ORRENIUS, *Federal Reserve Bank of Dallas*BARRY HIRSCH, *Georgia State University*JOHN V. WINTERS, *Oklahoma State University*

Sunday

2:00 - 3:45 pm

SEA\*

Salon B

**2.J.12****RegData****Organizer(s):**PATRICK A. MCLAUGHLIN, *Mercatus Center at George Mason University***Session Chair:**PATRICK A. MCLAUGHLIN, *Mercatus Center at George Mason University***Papers:**

“RegData: A Numerical Database on Industry-Specific Regulations for all United States Industries and Federal Regulations, 1997–2012”

PATRICK A. MCLAUGHLIN, *Mercatus Center at George Mason University*OMAR AL-UBAYDLI, *Bahrain Center for Strategic, International, and Energy Studies*

“The Cumulative Cost of Regulations”

BENTLEY COFFEY, *University of South Carolina*PATRICK A. MCLAUGHLIN, *Mercatus Center at George Mason University*PIETRO PERETTO, *Duke University*

Sunday

2:00 - 3:45 pm

SEA\*

Salon C

**2.J.13****Law and Economics III****Organizer(s):**AMY FARMER, *University of Arkansas*BRYAN C. MCCANNON, *West Virginia University*PAUL PECORINO, *University of Alabama***Session Chair:**AMY FARMER, *University of Arkansas***Papers:**

“Court of Appeals Disposition of Immigration Cases: An Analysis of Disparities in Adjudication”

DANIELLE DRAGO DRORY, *Vanderbilt University*

Sunday  
2:00 - 3:45 pm  
**SEA**  
Salon E

“Prudent Plea Bargaining”  
BRYAN C. MCCANNON, *West Virginia University*  
MARK WILSON, *Saint Bonaventure University*

“Tort-Tracing”  
SHAHAR DILLBARY, *University of Alabama School of Law*

“Costly Voluntary Disclosure with Negative Expected Value Suits”  
AMY FARMER, *University of Arkansas*  
PAUL PECORINO, *University of Alabama*

**Discussants:**  
BENJAMIN MCMICHAEL, *Vanderbilt University*  
SCOTT CUNNINGHAM, *Baylor University*  
PHIL CURRY, *University of Waterloo*  
FABIO MENDEZ, *Loyola University Maryland*

## 2.J.14 Gender and Development I

**Organizer(s):**  
CHANDAN KUMAR JHA, *Le Moyne College*  
SUDIPTA SARANGI, *Virginia Tech*

**Session Chair:**  
CHANDAN KUMAR JHA, *Le Moyne College*

**Papers:**  
“Property Rights and Fertility Decisions: Revisiting the Intrahousehold Bargaining Theory”  
NAYANA BOSE, *Scripps College*  
SHREYASEE DAS, *University of Wisconsin-Whitewater*

“The Wage Penalty for Motherhood in Developing Countries”  
JORGE AGUERO, *University of Connecticut*  
MINDY MARKS, *University of California, Riverside*  
NEHA RAYKAR, *Public Health Foundation of India*

“The Role of Historical Resource Scarcity in Modern Gender Inequality”  
CHANDAN KUMAR JHA, *Le Moyne College*  
GAUTAM HAZARIKA, *University of Texas Brownsville*  
SUDIPTA SARANGI, *Virginia Tech*

“Time Use and Household Division of Labor: Within-Gender Dynamics”  
ABHILASHA SRIVASTAVA, *American University*

**Discussants:**  
NAYANA BOSE, *Washington & Lee University*  
ABHILASHA SRIVASTAVA, *American University*  
JORGE AGUERO, *University of Connecticut*  
CHANDAN KUMAR JHA, *Le Moyne College*

Sunday  
2:00 - 3:45 pm  
**URPE**  
Salon F

## 2.J.15 Heterodox Theories of Growth and Distribution

**Session Chair:**  
MARIE DUGGAN, *Keene State College*

**Papers:**  
“Kaldorian and Sraffian Supermultipliers: A Clarification”  
MATIAS VERNENGO, *Bucknell University*

“Business Cycles, Debt and Profits in the Neoliberal Era in the U.S. a la Kalecki”  
AL CAMPBELL, *University of Utah and SOAS*

Sunday  
2:00 - 3:45 pm  
ESA  
Salon H

“Modeling Patterns of Technical Change and De-Industrialization”  
LUIS VILLANUEVA, *Denison University*  
XIAO JIANG, *Denison University*

“Wage-Led vs Profit-Led Growth and Distribution: Towards a Conciliation and Synthesis for Enriching Radical Political Economy”  
DAVID FIELDS, *University of Utah*

**2.J.16**  
**Altruism and Giving Experiments**

**Organizer(s):**  
ARTHUR L. ZILLANTE, *University of North Carolina - Charlotte*

**Session Chair:**  
NESLIHAN ULER, *University of Maryland, College Park*

**Papers:**  
“Strategic Ignorance in Cooperation: Who Are Honestly Altruistic Cooperators?”  
YASHA FEFERHOLTZ, *University of Wyoming*  
CRISTIAN ROJAS, *University of Wyoming*  
JASON SHOGREN, *University of Wyoming*

“Are Future Military Officers More Altruistic and Cooperative?”  
BING JIANG, *Virginia Military Institute*  
SAMUEL K. ALLEN, *Virginia Military Institute*

“Uninformed Giving: Experiment”  
BILLUR AKSOY, *Texas A&M University*  
SILVANA KRASTEVA, *Texas A&M University*

“Demand for Giving to Multiple Charities: Theory and Experiment”  
NESLIHAN ULER, *University of Maryland, College Park*  
EMEL FILIZ-OZBAY, *University of Maryland, College Park*

Sunday  
2:00 - 3:45 pm  
SDAE  
Salon J

**2.J.17**  
**Don Lavoie Memorial Graduate Student Session**

**Organizer(s):**  
PETER J. BOETTKE, *George Mason University*

**Moderator:**  
PETER J. BOETTKE, *George Mason University*

**Panelists:**  
DAVID PRYCHITKO, *Northern Michigan University*  
STEVEN G. HORWITZ, *St. Lawrence University*  
VIRGIL STORR, *George Mason University*  
PETER J. BOETTKE, *George Mason University*

Sunday  
2:00 - 3:45 pm  
SDAE  
Salon K

**2.J.18**  
**Money, Business Cycles, and Market Design**

**Organizer(s):**  
DIANA W. THOMAS, *Creighton University*

**Session Chair:**  
ROGER G. KOPPL, *Syracuse University*

**Papers:**  
“Lawless Money and Credit”  
BRIAN C. ALBRECHT, *University of Minnesota*

Sunday  
2:00 - 3:45 pm  
AERE  
Salon I

“Fisher’s Debt-Deflation and Austrian Business Cycle Theory: Complements”  
NICOLAS CACHANOSKY, *Metropolitan State University of Denver*  
ROGER G. KOPPL, *Syracuse University*

“Market Designers”  
ALEXANDER CARTWRIGHT, *George Mason University*

“Arbitrage with Production, Collateral Constraint and Heterogeneous Belief”  
QUAN ZHANG, *University of Zurich*

**Discussants:**  
ROGER G. KOPPL, *Syracuse University*  
ALEXANDER CARTWRIGHT, *George Mason University*  
QUAN ZHANG, *University of Zurich*  
BRIAN C. ALBRECHT, *University of Minnesota*

**2.J.19**  
**Renewable Energy**

**Session Chair:**  
TAMARA SHELDON, *University of South Carolina*

**Papers:**  
“How Does the Presence of HOV Lanes Affect Plug-In Electric Vehicle Adoption in California? A Generalized Propensity Score Approach”  
TAMARA SHELDON, *University of South Carolina*  
J.R. DESHAZO, *University of California, Los Angeles*

“Do Energy Retrofits Work? Evidence from Commercial and Residential Buildings in Phoenix”  
YUEMING QIU, *Arizona State University*  
JING LIANG, *Arizona State University*

“Weather and the Decision to Go Solar: Evidence from Costly Cancellations”  
YANJUN LIAO, *University of California, San Diego*

“Spatially Differentiated Renewable Energy Subsidies: What Is There to Gain?”  
ANATOLII KOKOZA, *University of Arizona*

Sunday  
2:00 - 3:45 pm  
AERE  
Congressional

**2.J.20**  
**Bioeconomics**

**Session Chair:**  
JACOB HOCHARD, *East Carolina University*

**Papers:**  
“Poaching and the Dynamics of a Protected Species”  
ADRIAN LOPES, *American University of Sharjah*  
JON CONRAD, *Cornell University*

“Reuniting and Adapting to Fragmented Land for Species Recovery”  
JACOB HOCHARD, *East Carolina University*  
YUANHAO LI, *Norwegian School of Economics*

“The Bioeconomics of Forest Plant Invasion and Control with Heterogenous Land Managers: Glossy Buckthorn in New England White Pine Forests”  
SHADY ATALLAH, *University of New Hampshire*

Sunday  
2:00 - 3:45 pm  
NAASE  
Senate

**2.J.21**  
**Impact**

**Session Chair:**  
BRAD R. HUMPHREYS, *West Virginia University*



Sunday  
2:00 - 3:45 pm  
SEA  
Penn Avenue A

**Papers:**

“The Impact of Sports on Firm-level Economic Activity”

CRAIG A. DEPKEN, *University of North Carolina - Charlotte*

BENJAMIN FORE, *University of North Carolina - Charlotte*

“The Impact of Protests on Consumer Interest in the University of Missouri”

NICHOLAS WATANABE, *University of Mississippi*

BRIAN P. SOEBBING, *University of Alberta*

ANN PEGORARO, *Lewis & Clark College*

GRACE YAN, *University of Missouri*

“Professional Sports and Traffic Congestion: Evidence from U.S. Cities”

HYUNWOONG PYUN, *West Virginia University*

BRAD R. HUMPHREYS, *West Virginia University*

**2.J.22**

**Fiscal Policy: Mandated and Restrained**

**Organizer(s):**

DAVID T. MITCHELL, *University of Central Arkansas*

**Session Chair:**

JOHN MERRIFIELD, *University of Texas at San Antonio*

**Papers:**

“Dynamic Scoring Simulation Analysis of Corporate Income Tax Repeal Aided by Formal Spending Restraint”

COREY DEANGELIS, *University of Arkansas*

JOHN MERRIFIELD, *University of Texas at San Antonio*

“A Politically Feasible Debt Brake for the Federal Government?”

BARRY POULSON, *University of Colorado - Boulder*

JOHN MERRIFIELD, *University of Texas at San Antonio*

“New Constitutional ‘Debt Brakes’ for Euroland Revisited”

BARRY POULSON, *University of Colorado - Boulder*

JOHN MERRIFIELD, *University of Texas at San Antonio*

“Budgeting for Mandatory Spending”

MARVIN PHAUP, *George Washington University*

**Discussants:**

BARRY POULSON, *University of Colorado - Boulder*

MAVUTO KALULU, *University of Central Arkansas*

JOHN MERRIFIELD, *University of Texas at San Antonio*

Sunday  
2:00 - 3:45 pm  
SEA  
Penn Avenue B

**2.J.23**

**Developmental Issues in India: Part 1**

**Organizer(s):**

PHANINDRA GOYARI, *University of Hyderabad*

**Session Chair:**

PHANINDRA GOYARI, *University of Hyderabad*

**Papers:**

“Performance of Social Security Scheme in North-East India: A Study of MGNREGA”

KOMOL SINGHA, *Sikkim University*

RAJESH RAJ S. N., *Sikkim University*

“Land Acquisition in Indian Sundarbans: The Role of Information Networks in the Land Sale for Building Public Infrastructure”

PRASENJIT SARKHEL, *University of Kalyani*

ANIRBAN MUKHERJEE, *University of Calcutta*

Sunday  
2:00 - 3:45 pm  
**SEA**  
Salon II

“Twin Deficit Hypothesis and its Relevance in India: Time Varying VAR Approach”  
CHAITHANYA JAYAKUMAR, *University of Siena*  
ANOOP S. S. KUMAR, *BITS Pilani K K Birla Goa Campus*

**Discussants:**

BADRI NARAYAN NARAYANAN GOPALAKRISHNAN, *University of Washington*  
ANURAG SHARMA, *Manash University*  
INDER SEKHAR YADAV, *Indian Institute of Technology Kharagpur*  
MEHTABUL AZAM, *Oklahoma State University*

**2.J.24**

**Job Training and Human Capital**

**Organizer(s):**

DANIEL PETER KUEHN, *Urban Institute*

**Moderator:**

DANIEL PETER KUEHN, *Urban Institute*

**Panelists:**

“Accelerating Opportunity: Employment and Educational Outcomes from a Career Pathways Program”  
ROBERT LERMAN, *Urban Institute*

“Impacts of Education, Occupational Skills Training, Employment Services, and Mentoring for Young At-Risk Parents: Preliminary Impact Findings from the Young Parents Demonstration Evaluation”  
BURT S. BARNOW, *George Washington University*

“Take-up of Tax Incentives by Apprenticeship Sponsors in Kentucky”  
DANIEL PETER KUEHN, *Urban Institute*

**Discussants:**

DANIEL PETER KUEHN, *Urban Institute*  
ROBERT LERMAN, *Urban Institute*  
PHANWIN YOKYING, *American University*

Sunday  
2:00 - 3:45 pm  
**SEA**  
Hospitality 1

**2.J.25**

**Within-University Outcomes**

**Session Chair:**

ANGELA DILLS, *Providence College*

**Papers:**

“Classroom Diversity and College Grade Outcomes”  
ANGELA DILLS, *Providence College*

“The Effects of Bowl Game Participation on Athletes and Institutions”  
BRADLEY R. CURS, *University of Missouri*

“Influencing Along Observables: Estimating College Students’ Sorting into Peer Groups and its Educational Impact”  
JAKINA DEBNAM, *Cornell University*

“Are Changes of Major Major Changes?”  
JAMIN SPEER, *University of Memphis*  
CARMEN MARIA ASTORNE-FIGARI, *University of Memphis*

Sunday  
2:00 - 3:45 pm  
SEA  
Hospitality 2

“Employer-Sponsored Education Assistance and MBA Quality: An Application of the Alchian-Allen Substitution Hypothesis”

GREGORY GILPIN, *Montana State University*

MICHAEL STEPHENS KOFOED, *United States Military Academy*

**Discussants:**

BRADLEY R. CURS, *University of Missouri*

ANGELA DILLS, *Providence College*

JAKINA DEBNAM, *Cornell University*

GREGORY GILPIN, *Montana State University*

**2.J.26**

**Political Economy II**

**Session Chair:**

LOTTA MOBERG, *William Blair*

**Papers:**

“Nudge Wars: The Modern Socialist Calculation Debate”

ABIGAIL DEVEREAUX, *George Mason University*

“The Political Market: A Refuted Conjecture”

CHADI EL GHAWI, *Aix-Marseille Université*

“Antifragile Political Economy”

LOTTA MOBERG, *William Blair*

“Public Opinion on Fiscal Policy: Are Congressmen the ‘Grown-Ups in the Room’?”

MICHAEL GARRETT ROTH, *Gannon University*

“Credit Constraints and the Government Spending Multiplier”

SALEM ABO-ZAID, *Texas Tech University*

AHMED HASHMIWU, *Texas Tech University*

**Discussants:**

CHADI EL GHAWI, *Aix-Marseille Université*

LOTTA MOBERG, *William Blair*

MICHAEL GARRETT ROTH, *Gannon University*

SALEM ABO-ZAID, *Texas Tech University*

Sunday  
2:00 - 3:45 pm  
SEA  
Hospitality 3

**2.J.27**

**Secondary Education**

**Session Chair:**

CHESTER POLSON, *Federal Deposit Insurance Corporation*

**Papers:**

“TAKS-ing Students? Texas Exit Exam Effects on Human Capital Formation”

CHESTER POLSON, *Federal Deposit Insurance Corporation*

“The Effect of Early College Programs on Students’ Academic Performance”

JENNI PUTZ, *Saginaw Valley State University*

KAUSTAV MISRA, *Saginaw Valley State University*

CODY KIRBY, *Saginaw Valley State University*

“Do Single-Sex Schools Make Girls Less Interested in Science and Engineering Majors?”

JIHYE KAM, *University of Wisconsin - Madison*

Sunday  
2:00 - 3:45 pm  
SEA  
Hospitality 4

“The Impact of the Michigan Merit Curriculum on High School Math Course Taking”  
SOOBIN KIM, *Michigan State University*  
GREG WALLSWORTH, *Michigan State University*  
RAN XU, *Michigan State University*  
BARBARA SCHNEIDER, *Michigan State University*  
KEN FRANK, *Michigan State University*

**Discussants:**

CHESTER POLSON, *Federal Deposit Insurance Corporation*  
JIHYE KAM, *University of Wisconsin - Madison*  
SOOBIN KIM, *Michigan State University*

**2.J.28**

**Fertility and Labor**

**Session Chair:**

YASIN CIVELEK, *Georgia State University*

**Papers:**

“Effect of the Family Planning Policy on Fertility Rate in Iran”

SAFOORA JAVADI, *University of Wisconsin–Milwaukee*

“Promoting Family Planning Among the Urban Poor: the Impact of Service Quality on Fertility Behavior in Dakar”

RAYAN JONEYDI, *University of North Carolina at Chapel Hill*

“Recent Changes in Married Women’s Labor Supply and Fertility: A Life-Cycle Structural Model”

SEONYOUNG PARK, *University of Delaware*

“The Differential Effect of Education on Fertility Based on Race”

YASIN CIVELEK, *Georgia State University*

“Intermarriage of Immigrants and Labor Market Outcomes: Evidence from Germany”

AIDA ODOBASIC, *University of Delaware*

“The Effects of Gender Composition and Fertility on Mothers”

ZHENGJIA SUN, *Shenzhen University*

**Discussants:**

RAYAN JONEYDI, *University of North Carolina at Chapel Hill*

YASIN CIVELEK, *Georgia State University*

AIDA ODOBASIC, *University of Delaware*

ZHENGJIA SUN, *Shenzhen University*

**2.J.29**

**Illegal Behavior**

**Session Chair:**

CATHERINE CAREY, *Western Kentucky University*

**Papers:**

“Trust, but Verify? The Roles of Trust and Deceit in the Sustainability of Illegal Ponzi Schemes”

CATHERINE CAREY, *Western Kentucky University*

SUSANE LEGUIZAMON, *West Virginia University*

JOHN K. WEBB, *U.S. Attorney’s Office*

“Local Labor Markets and Theft: New Evidence from Canada”

FRASER SUMMERFIELD, *Lakehead University*

Sunday  
2:00 - 3:45 pm  
SEA  
Hospitality 5

“Black Lives Saved: The Effects of Black Lives Matter Protests on Police Killings and Crime”

STAN VEUGER, *American Enterprise Institute*

DANIEL SHOAG, *Harvard Kennedy School*

“Conscription and Military Service: Do They Result in Violent and Non-Violent Incarcerations and Recidivism”

XINTONG WANG, *Binghamton University*

ALFONSO FLORES-LAGUNES, *Syracuse University*

“Repeat Offenders and Family Violence”

SARAH QUINTANAR, *University of Arkansas at Little Rock*

“Traffic and Crime”

LOUIS-PHILIPPE BELAND, *Louisiana State University*

DANIEL BRENT, *Louisiana State University*

**Discussants:**

CATHERINE CAREY, *Western Kentucky University*

FRASER SUMMERFIELD, *Lakehead University*

STAN VEUGER, *American Enterprise Institute*

XINTONG WANG, *Binghamton University*

SARAH QUINTANAR, *University of Arkansas at Little Rock*

**2.J.30**

**Health, Well-Being, Development and Shocks**

**Organizer(s):**

OLGA SHEMYAKINA, *Georgia Institute of Technology*

NICHOLAS WILSON, *Reed College*

**Session Chair:**

OLGA SHEMYAKINA, *Georgia Institute of Technology*

**Papers:**

“Impact of Domestic Shocks on Child Outcomes: Cross-Country Evidence from Panel Data”

SHATAKSHEE DHONGDE, *Georgia Institute of Technology*

OLGA SHEMYAKINA, *Georgia Institute of Technology*

“Money, Masculinity, and Men’s Health: Experimental Evidence on Demand for a Preventive Health Input”

NICHOLAS WILSON, *Reed College*

WILLA FRIEDMAN, *University of Houston*

“What Can We Learn from Babies Born During Health-Worker Strikes?”

ANTHONY KEATS, *Wesleyan University*

WILLA FRIEDMAN, *University of Houston*

“Heat Waves at Conception and Later Life Outcomes”

JOSHUA WILDE, *University of South Florida*

TONI JONG, *AT&T’s External & Legislative Affairs*

BENEDICTE APOUEY, *Paris School of Economics*

**Discussants:**

OLGA SHEMYAKINA, *Georgia Institute of Technology*

NICHOLAS WILSON, *Reed College*

JOSHUA WILDE, *University of South Florida*

ANTHONY KEATS, *Wesleyan University*

**2.J.31**

**Applied Econometrics**

**Session Chair:**

OLEKSANDR ZHYLYEVSKYY, *Iowa State University*

**Papers:**

“Identification and Estimation of A+B Procurement Auctions: A Structural Analysis of California Highway Construction Projects”

YONGZHI SUN, *Texas A&M University*

NAIBAO ZHAO, *Texas A&M University*

WENZHEN GAO, *Texas A&M University*

Sunday  
2:00 - 3:45 pm  
SEA  
Zenger (NPC)

Sunday  
2:00 - 3:45 pm  
SEA  
Lisagor (NPC)

Sunday  
2:00 - 3:45 pm  
SEA  
White (NPC)

“Balassa-Samuelson Effect Revisited: A Nonparametric Estimation Approach”

TAINING WANG, *West Virginia University*

“Recasting the Trade Impact on Labor Share: A Semiparametric Estimation Study”

JINJING TIAN, *West Virginia University*

TAINING WANG, *West Virginia University*

“Causal Effects of Multiple Food Assistance Program Participation on Child Food Insecurity”

OLEKSANDR ZHYLYEVSKYY, *Iowa State University*

HELEN H. JENSEN, *Iowa State University*

BRENT KREIDER, *Iowa State University*

“Local Measures of Intergenerational Mobility of: Income, Cognitive, and Noncognitive Skills”

CHRISTA MICHELLE MARR, *Fitchburg State University*

ANDROS KOURTELLOS, *University of Cyprus*

CHIH MING TAN, *University of North Dakota*

#### **Discussants:**

CHRISTA MICHELLE MARR, *Fitchburg State University*

JINJING TIAN, *West Virginia University*

NABANEETA BISWAS, *University of Georgia*

TAINING WANG, *West Virginia University*

OLEKSANDR ZHYLYEVSKYY, *Iowa State University*

#### **2.J.32**

#### **Novel Data in Economic Development**

#### **Session Chair:**

HUGO MONTESINOS, *The Florida State University*

#### **Papers:**

“Seasonal Dropping-Out: Using Novel Data to Study Attendance and Enrollment in Response to Shocks”

SABRIN BEG, *University of Delaware*

“Will Equality Have To Be Traded Off with Efficiency?”

YING WU, *Salisbury University*

HONG YAO, *American University*

“Measurement of the Regional Economic Impact of Aid Projects in Uganda Combining Satellite and Traditional Data”

ANDREW W. HOROWITZ, *University of Arkansas*

ANDREA CIVELLI, *University of Arkansas*

ARILTON TEIXEIRA, *Fucape Business School*

“Methods to Regularize and Improve World Bank Poverty Data”

HUGO MONTESINOS, *The Florida State University*

JOSEPH CONNORS, *Saint Leo University*

“Communications Infrastructure and Conflict: Causal Evidence from the 2011 Libyan Revolution”

SAMUEL ABSHER, *University of Oklahoma*

#### **Discussants:**

HUGO MONTESINOS, *The Florida State University*

SABRIN BEG, *University of Delaware*

YING WU, *Salisbury University*

SHAHNAWAZ M. RAFI, *Florida International University*

Sunday  
2:00 - 3:45 pm  
SEA  
Morrow (NPC)

#### **2.J.33**

#### **Industrial Organization I**

#### **Session Chair:**

ANDREW VASSALLO, *Shippensburg University*

#### **Papers:**

“Endogenous Game Structure and Market Share Discounts”

ANDREW VASSALLO, *Shippensburg University*

“EU Integration and Entrepreneurial Activity”  
DANKO TARABAR, *West Virginia University*

“The Impact of Overhead on Nonprofit Survival Rates”  
JOSEPH STINN, *The Florida State University*  
JOSEPH DUFF, *Florida State University*

“Is Innovation a Factor in Merger Decisions? Evidence from  
a Panel of U.S. Firms”  
MAHDIYEH ENTEZARKHEIR, *University of Western  
Ontario*  
SAEED MOSHIRI, *University of Saskatchewan*

“Monastic Investments and Organization Form”  
THERESA FINLEY, *George Mason University*

**Discussants:**

ANDREW VASSALLO, *Shippensburg University*  
MAHDIYEH ENTEZARKHEIR, *University of Western  
Ontario*  
THERESA FINLEY, *George Mason University*

Sunday  
2:00 - 3:45 pm  
**SEA**  
Bloomberg (NPC)

**2.J.34**

**Econometric Modelling**

**Session Chair:**

ENRIQUE MARTINEZ-GARCIA, *Federal Reserve Bank  
of Dallas*

**Papers:**

“Inflation as a Global Phenomenon--Some Implications for  
Policy Analysis and Forecasting”  
ENRIQUE MARTINEZ-GARCIA, *Federal Reserve Bank  
of Dallas*  
AYSE KABUKCUOGLU, *Koc University*

“The Demand for Money for EMU: A Flexible Functional  
Form Approach”  
NEEPA GAEKWAD-BABULAL, *University of Kansas*

“Real-Time State Space Method for Computing Filtered  
Estimates of Future Revisions of U.S. Monthly Chained CPI”  
PETER ZADROZNY, *Bureau of Labor Statistics*

“Oil, Volatility, and the U.S. Stock Market”  
SAJJADUR RAHMAN, *Texas A&M University-San Antonio*

“How Long is the Long Run? Evidence of Market Integration  
in the Western U.S. Wholesale Electricity Market”  
ROBERT ANDREW BUTTERS, *Indiana University*

**Discussants:**

ENRIQUE MARTINEZ-GARCIA, *Federal Reserve Bank  
of Dallas*  
SAJJADUR RAHMAN, *Texas A&M University-San Antonio*  
NEEPA GAEKWAD-BABULAL, *University of Kansas*

Sunday  
4:00 - 5:45 pm  
**SEA\***  
Russell

**2.K.1**

**Labor Economics Research at AU**

**Organizer(s):**

THOMAS A. HUSTED, *American University*

**Session Chair:**

THOMAS A. HUSTED, *American University*

**Papers:**

“A Monthly Unemployment Rate Series for American States:  
1930-1975”  
GABRIEL MATHY, *American University*  
KATERINA GEORGIADOU, *American University*

Sunday  
4:00 - 5:45 pm  
SEA\*  
Hart

“Informal Employment in Developing Economies: Multiple Heterogeneity”  
NATALIA VLADIMIROVNA RADCHENKO, *American University*

“Job Tasks, Time Allocation, and Wages”  
PAUL SULLIVAN, *American University*  
RALPH STINEBRICKNER, *Berea College*  
TODD STINEBRICKNER, *University of Western Ontario*

## 2.K.2 Ecological Rationality and Group Agency

**Organizer(s):**  
KEITH STEVENSON HANKINS, *Independent Scholar*

**Session Chair:**  
KEITH STEVENSON HANKINS, *Independent Scholar*

**Papers:**  
“Ecological Rationality, Norms, & Cooperation”  
JOHN THRASHER, *Monash University*

“Social Choice, Institutional Knowledge, & Group Agency”  
KEITH STEVENSON HANKINS, *Independent Scholar*

“Ecological Rationality and the Theory of Social Choice”  
BRIAN KOGELMANN, *University of Arizona*

Sunday  
4:00 - 5:45 pm  
SEA\*  
Cannon

## 2.K.3 Empirical State and Local Political Economy II

**Organizer(s):**  
DEAN STANSEL, *Southern Methodist University*

**Session Chair:**  
DEAN STANSEL, *Southern Methodist University*

**Papers:**  
“Growth-Enhancing Economic Freedom”  
SRIPARNA GHOSH, *West Virginia University*  
BRYAN C. MCCANNON, *West Virginia University*

“Voter ID Laws and Voter Turnout”  
LAUREN R. HELLER, *Berry College*  
JOCELYNE MILLER, *Berry College*  
FRANK STEPHENSON, *Berry College*

“Convict Leasing and Labor Demand in the U.S. South, 1875-1910”  
TIM LARSEN, *Vanderbilt University*

“Effects of Minimum Wage on Inter-Generational Income Mobility”  
ALEKSANDAR SASHA TOMIC, *Macon State College*  
SEAN MULHOLLAND, *Stonehill College*  
ARVIND SHARMA, *Boston College*

Sunday  
4:00 - 5:45 pm  
SEA\*  
State

## 2.K.4 Firm Dynamics and Reallocation

**Organizer(s):**  
JOSHUA HENDRICKSON, *University of Mississippi*

**Session Chair:**  
JOSHUA HENDRICKSON, *University of Mississippi*

**Papers:**  
“Entrepreneurship and State Policy”  
RYAN DECKER, *Federal Reserve Board of Governors*



	<p>“Reallocation and the Changing Nature of Economic Fluctuations”  JULIO GARIN, <i>University of Georgia</i>  ERIC SIMS, <i>University of Notre Dame</i>  MICHAEL PRIES, <i>University of Notre Dame</i></p> <p>“Firm Dynamics, Persistent Effects of Entry Conditions, and Business Cycles”  SARA MOREIRA, <i>University of Chicago</i></p> <p>“Plant Reallocation”  JOSHUA HENDRICKSON, <i>University of Mississippi</i>  RYAN DECKER, <i>Federal Reserve Board of Governors</i></p>
Sunday 4:00 - 5:45 pm <b>SEA*</b> Treasury	<p><b>2.K.5</b>  <b>Investment in Infant and Child Health</b></p> <p><b>Organizer(s):</b>  MELANIE GULDI, <i>University of Central Florida</i></p> <p><b>Session Chair:</b>  SARAH HAMERSMA, <i>Syracuse University</i></p> <p><b>Papers:</b>  “Prenatal Substance Use Policies and Infant Outcomes”  DANIELLE ATKINS, <i>The University of Tennessee</i>  CHRISTINE P. DURRANCE, <i>University of North Carolina at Chapel Hill</i></p> <p>“Supplemental Security Income, Medicaid, and Child Outcomes: Evidence from Birth Weight Eligibility Cutoffs”  AMELIA HAWKINS, <i>University of Michigan</i>  MELANIE GULDI, <i>University of Central Florida</i>  JEFFREY ANDREW HEMMETER, <i>Social Security Administration</i>  LUCIE SCHMIDT, <i>Williams College</i></p> <p>“The Determinants of Early Childhood Vaccination”  LISA SCHULKIND, <i>University of North Carolina - Charlotte</i>  JESSAMYN SCHALLER, <i>University of Arizona</i>  TENY SHAPIRO, <i>Santa Clara University</i></p>
Sunday 4:00 - 5:45 pm <b>GRAD</b> Commerce	<p><b>2.K.6</b>  <b>Economics of Children’s Health &amp; Education</b></p> <p><b>Session Chair:</b>  CHRISTOPHER HANDY, <i>Washington &amp; Lee University</i></p> <p><b>Papers:</b>  “Breastfeeding and Early Childhood Outcomes: Is There a Causal Relationship?”  MASAYUKI ONDA, <i>Louisiana State University</i></p> <p>“When the Honeymoon is Over: The Effects of Family Structure on Child Cognitive and Non-Cognitive Achievements”  NING FU, <i>University of North Carolina at Chapel Hill</i></p> <p>“The Effect of Child Marriage on Children’s Health Outcomes: Evidence from Bangladesh”  AMY RAMNARINE, <i>Florida International University</i></p> <p>“The Grand Parent Trap: Impact of Presence of Grandparents on Health Outcomes”  RANDEEP KAUR, <i>University of Texas at Austin</i></p> <p><b>Discussants:</b>  CHRISTOPHER HANDY, <i>Washington &amp; Lee University</i>  TIMOTHY M. DIETTE, <i>Washington &amp; Lee University</i>  DAVID RIBAR, <i>University of Melbourne</i>  ART GOLDSMITH, <i>Washington &amp; Lee University</i></p>

Sunday  
4:00 - 5:45 pm  
SEA\*  
Dirksen

## 2.K.7

### The Political Economy of Entrepreneurship

#### Session Chair:

MARIA MINNITI, *Southern Methodist University*

#### Papers:

“Entrepreneurship and Institutional Change”

MAGNUS HENREKSON, *Research Institute of Industrial Economics (IFN)*

“Entrepreneurship as Production”

PER L. BYLUND, *Oklahoma State University*

“Taking One For The Team? Social Welfare Improvements from Entrepreneurs’ Mistakes”

DAVID C. CROSON, *Michigan State University*

#### Discussants:

MOHAMMAD KEYHANI, *York University*

ALMANTAS PALUBINSKAS, *Syracuse University*

Sunday  
4:00 - 5:45 pm  
SEA  
Rayburn

## 2.K.8

### Matching and Social Choice

#### Organizer(s):

YONGSHENG XU, *Georgia State University*

#### Session Chair:

OMER BARIS, *Nazarbayev University*

#### Papers:

“Kidney Exchange with Immunosuppressants”

EUN JEONG HEO

“Colleges’ Application Fee Return Strategy in Decentralized College Admissions”

NING YU, *Emory University*

“Upward and Downward Mobility: An Axiomatic Approach”

YONGSHENG XU, *Georgia State University*

LEZHENG LIU, *Central University of Finance and Economics*

BAOYUN QIAO, *Central University of Finance and Economics*

XIAOYU WU, *Central University of Finance and Economics*

“Taxation of Income as a Bargaining Problem”

OMER BARIS, *Nazarbayev University*

#### Discussants:

NAOKI YOSHIHARA, *University of Massachusetts Amherst*

RAN SHAO, *Yeshiva University*

OMER BARIS, *Nazarbayev University*

INKEE JANG, *Washington University in St. Louis*

Sunday  
4:00 - 5:45 pm  
SEA\*  
Longworth

## 2.K.9

### Topics in Macroeconomics III

#### Organizer(s):

OLENA I. OGROKHINA, *Lafayette College*

#### Session Chair:

EDWARD N. GAMBER, *Lafayette College*

#### Papers:

“Monetary Policy and the Yield Curve”

EDWARD N. GAMBER, *Lafayette College*

JULIE K. SMITH, *Lafayette College*

“Financial Shocks, Housing Prices and Spillovers”

AYSE SAPCI, *Colgate University*

Sunday  
4:00 - 5:45 pm  
SEA  
Justice

“Declining U.S. Households Stock Ownership Puzzle”  
GIANDOMENICO SAROLLI, *Drew University*  
MIAO CHI, *Drew University*

**Discussants:**

STEPHEN NICAR, *Franklin & Marshall College*  
GIANDOMENICO SAROLLI, *Drew University*  
EDWARD N. GAMBER, *Lafayette College*

**2.K.10**

**Monetary Policy II**

**Session Chair:**

STAN VEUGER, *American Enterprise Institute*

**Papers:**

“Rules vs Home Rule: Local Government Responses to  
Negative Revenue Shocks”

STAN VEUGER, *American Enterprise Institute*  
DANIEL SHOAG, *Harvard Kennedy School*

“Government Spending News Shocks”

JIHYE KANG, *Seoul National University*

“News Shock and the Effect of Monetary Policy”

REN ZHANG, *Southern Methodist University*

**Discussants:**

JIHYE KANG, *Seoul National University*  
YU HSING, *Southeastern Louisiana University*  
REN ZHANG, *Southern Methodist University*

Sunday  
4:00 - 5:45 pm  
SEA\*  
Salon A

**2.K.11**

**Firm Effects on Wages**

**Organizer(s):**

RON JARMIN, *U.S. Census Bureau*

**Session Chair:**

RON JARMIN, *U.S. Census Bureau*

**Papers:**

“Outsourcing of Occupations and Wages: Evidence from  
Longitudinal Data in the United States”

ELIZABETH WEBER HANDWERKER, *Bureau of Labor  
Statistics*

MATTHEW DEY, *U.S. Bureau of Labor Statistics*

“Who Moves Up the Firm Productivity Ladder?”

HENRY HYATT, *U.S. Census Bureau*

ERIKA MCENTARFER, *Virginia Tech University*

JOHN HALTIWANGER, *University of Maryland, College  
Park*

“How Persistent are Establishment Wage Differentials?”

JAY STEWART, *U.S. Bureau of Labor Statistics*

MATTHEW DEY, *U.S. Bureau of Labor Statistics*

“Between Firm Changes in Earnings Inequality: The Role of  
Productivity Dispersion and the Changing Composition of  
Firms and Workers”

JAMES SPLETZER, *U.S. Census Bureau*

JOHN HALTIWANGER, *University of Maryland, College  
Park*

Sunday  
4:00 - 5:45 pm  
SEA\*  
Salon B

**2.K.12**

**Structural VAR**

**Organizer(s):**

JUNGHOON LEE, *Emory University*

**Session Chair:**

JUNGHOON LEE, *Emory University*

Sunday  
4:00 - 5:45 pm  
SEA\*  
Salon C

**Papers:**

“Trend and Volatility in Long-run Real Interest Rates”  
TAEYOUNG DOH, *Federal Reserve Bank of Kansas City*

“Monetary Policy, Credit Spreads, and the Business Cycle: A Bayesian Proxy SVAR Approach”  
DARIO CALDARA, *Federal Reserve Board*

“Identification Through Heterogeneity”  
THORSTEN DRAUTZBURG, *Federal Reserve Bank of Philadelphia*  
POOYAN AMIR-AHMADI, *Goethe University Frankfurt*

**Discussants:**

MOLIN ZHONG, *Federal Reserve Board*  
JONAS ARIAS, *Federal Reserve Board*  
MARK BOGNANNI, *Federal Reserve Bank of Cleveland*

**2.K.13**

**Topics in Microeconometrics**

**Organizer(s):**

KYOO IL KIM, *Michigan State University*

**Session Chair:**

ANTONIO GALVAO, *University of Iowa*

**Papers:**

“Quantile Regression Random Effects”  
ANTONIO GALVAO, *University of Iowa*

“Estimation of Large Network Formation Games”  
SHUYANG SHENG, *University of California, Los Angeles*  
GEERT RIDDER, *University of Southern California*

“L1-Regularized MLE and Inference of High-Dimensional Correlated Random Effects Probit”  
YING ZHU, *Michigan State University*  
JEFFREY WOOLDRIDGE, *Michigan State University*

“Semiparametric Models of Mismeasured Endogenous Regressors with Control Variates”  
SUYONG SONG, *University of Iowa*  
KYOO IL KIM, *Michigan State University*

Sunday  
4:00 - 5:45 pm  
SEA\*  
Salon E

**2.K.14**

**Culture, Institutions and Development**

**Organizer(s):**

CLAUDIA R. WILLIAMSON, *Mississippi State University*

**Session Chair:**

CLAUDIA R. WILLIAMSON, *Mississippi State University*

**Papers:**

“The Market-Promoting and Market-Preserving Role of Social Trust in Reforms of Policies and Institutions”  
CHRISTIAN BJØRNSKOV, *Aarhus University*  
NICLAS BERGGREN, *Research Institute of Industrial Economics (IFN)*

“On the Origin and Spread of Religious Values”  
LEWIS S. DAVIS, *Union College*

“Religion and Tolerance: New Evidence from Immigrants in Europe”  
NICLAS BERGGREN, *Research Institute of Industrial Economics (IFN)*  
MARTIN LJUNGE, *Research Institute of Industrial Economics (IFN)*  
THERESE NILSSON, *Lund University*

Sunday  
4:00 - 5:45 pm  
**URPE**  
Salon F

**Discussants:**  
SHAOMENG JIA, *Mississippi State University*  
MARK KOYAMA, *George Mason University*  
MICHAEL CLEMENS, *Center for Global Development*

**2.K.15**  
**Themes in Sraffian Economics**

**Session Chair:**  
DAVID FIELDS, *University of Utah*

**Papers:**  
“On the Digital Arrangement of Sraffa’s Archival Notes on Production of Commodities by Means of Commodities”  
SCOTT CARTER, *University of Tulsa*

“Notes on the Exchange Rate in a Sraffian Perspective”  
MATIAS VERNENGO, *Bucknell University*

“Rediscovering the Burchardt-Lowe Model and its Contributions Toward Structural Economic Dynamics”  
MICHAEL MURRAY, *Bemidji State University*

Sunday  
4:00 - 5:45 pm  
**ESA**  
Salon H

**2.K.16**  
**Policy and Political Science Experiments**

**Organizer(s):**  
ARTHUR L. ZILLANTE, *University of North Carolina - Charlotte*

**Session Chair:**  
RIMVYDAS BALTAUDONIS, *Gettysburg College*

**Papers:**  
“The Impact of Taxation and Signposting on Diet: An Online Field Study with Breakfast Cereals and Soft Drinks”  
DANIEL JOHN ZIZZO, *Newcastle University*  
MELANIE PARRAVANO, *Newcastle University*  
RYOTO NAKAMURA, *University of York*  
SUZANNA FORWOOD, *Anglia Ruskin University*  
MARC SUHRCKE, *University of York*

“The Biases of Policymakers”  
SHEHERYAR X. BANURI, *University of East Anglia*  
STEFAN DERCON, *University of Oxford*  
VARUN GAURI, *World Bank*

“Gender and Moral Hazard in Microfinance”  
SHAGATA MUKHERJEE, *Georgia State University*  
MICHAEL K. PRICE, *Georgia State University*

“An Experimental Study of Citizens United Effects on Campaign Finance and Election Markets”  
RIMVYDAS BALTAUDONIS, *Gettysburg College*  
SHANNON BROBST, *Gettysburg College*  
JOHN CADIGAN, *Gettysburg College*

Sunday  
4:00 - 5:45 pm  
**SDAE**  
Salon J

**2.K.17**  
**Deirdre McCloskey, The Bourgeois Era, and the Great Enrichment: A Dialogue**

**Organizer(s):**  
PETER J. BOETTKE, *George Mason University*

**Moderator:**  
PETER J. BOETTKE, *George Mason University*

**Panelists:**  
PETER J. BOETTKE, *George Mason University*  
DONALD BOUDREAUX, *George Mason University*  
VIRGIL STORR, *George Mason University*  
DEIRDRE MCCLOSKEY, *University of Illinois at Chicago*

Sunday  
4:00 - 5:45 pm  
**SDAE**  
Salon K

**2.K.18**  
**Frontiers in Political Economy**

**Organizer(s):**

ROSOLINO ANTONIO CANDELA, *George Mason University*

**Session Chair:**

ROSOLINO ANTONIO CANDELA, *George Mason University*

**Papers:**

“Midcentury Economic Freedom of the World”

RYAN MURPHY, *Southern Methodist University*

ROBERT A. LAWSON, *Southern Methodist University*

“Transitional Gangs Trap”

AUDREY REDFORD, *Western Carolina University*

ADAM MARTIN, *Texas Tech University*

“The Myth of the Resource Curse”

NICOLAS CACHANOSKY, *Metropolitan State University of Denver*

MOHAMMED AKACEM, *Metropolitan State University of Denver*

“Pareto’s Theory of Action”

ROSOLINO ANTONIO CANDELA, *George Mason University*

RICHARD E. WAGNER, *George Mason University*

**Discussants:**

ROSOLINO ANTONIO CANDELA, *George Mason University*

AUDREY REDFORD, *Western Carolina University*

NICOLAS CACHANOSKY, *Metropolitan State University of Denver*

RYAN MURPHY, *Southern Methodist University*

Sunday  
4:00 - 5:45 pm  
**AERE**  
Salon I

**2.K.19**  
**Managing Flood Risk**

**Session Chair:**

J. SCOTT HOLLADAY, *The University of Tennessee*

**Papers:**

“Political Affiliation and Protection against Climate Hazards: Evidence from New York City”

ERWANN MICHEL-KERJAN, *University of Pennsylvania*

“Are There Distributional Impacts from the National Flood Insurance Program?”

OKMYUNG BIN, *East Carolina University*

JOHN A. BISHOP, *East Carolina University*

CAROLYN KOUSKY, *Resources for the Future*

“Using Nudges to Induce Search for Flood Insurance”

J. SCOTT HOLLADAY, *The University of Tennessee*

“Disasters as Learning Experiences or Disasters as Policy Opportunities? Examining Flood Insurance Purchases after Hurricanes”

CAROLYN KOUSKY, *Resources for the Future*

Sunday  
4:00 - 5:45 pm  
**AERE**  
Congressional

**2.K.20**  
**Recreation**

**Session Chair:**

JAMES F. CASEY, *Washington & Lee University*

Sunday  
4:00 - 5:45 pm  
NAASE  
Senate

**Papers:**

“Notching for Free: Do Bicyclists Reveal the Marginal Cost of Attention?”

CASEY J. WICHMAN, *Resources for the Future*

BRANDON CUNNINGHAM, *Resources for the Future*

“The Effect of Water Quality Characterization on Recreation Demand Model Results”

MATT MASSEY, *U.S. Environmental Protection Agency*

WILL WHEELER, *U.S. Environmental Protection Agency*

“The Value of Birds to eBirders: Exploring Citizen Science Data using a Recreational Site Choice Model”

SONJA KOLSTOE, *University of Oregon*

TRUDY A. CAMERON, *University of Oregon*

“Ecotourism in Cuba: Exploring Opportunities for Economic Growth and Environmental Protection”

JAMES F. CASEY, *Washington & Lee University*

**2.K.21**

**Sports Economics Analysis**

**Session Chair:**

J.C. BRADBURY, *Kennesaw State University*

**Papers:**

“Winning and Revenue in Professional Sports Leagues”

J.C. BRADBURY, *Kennesaw State University*

“Measuring Market Power in Pro Sports Leagues”

RODNEY FORT, *University of Michigan*

“Industry Specific Talent Selection and Labor Market Outcomes: The Major League Baseball Draft”

STEVE SALAGA, *Texas A&M University*

Sunday  
4:00 - 5:45 pm  
SEA  
Penn Avenue A

**2.K.22**

**Economics of Education Choice**

**Organizer(s):**

DAVID T. MITCHELL, *University of Central Arkansas*

**Session Chair:**

JOHN MERRIFIELD, *University of Texas at San Antonio*

**Papers:**

“Who Are the Participants? Characteristics of Schools Participating in Various Private School Voucher Programs”

COREY DEANGELIS, *University of Arkansas*

YUIE SUDE, *University of Arkansas*

PATRICK J. WOLF, *University of Arkansas*

“After Five Years: The Fiscal and Non-Fiscal Impacts of Wisconsin’s Act 10”

MARTY LUEKEN, *Friedman Foundation for Educational Choice*

“State Fiscal Neutrality Frontiers for Private School Choice”

PAMELA SANDERS, *University of Texas at San Antonio*

JOHN MERRIFIELD, *University of Texas at San Antonio*

“Non Public Competition and Public School Performance in Arkansas”

MAVUTO KALULU, *University of Central Arkansas*

**Discussants:**

JOHN MERRIFIELD, *University of Texas at San Antonio*

MARTY LUEKEN, *Friedman Foundation for Educational Choice*

COREY DEANGELIS, *University of Arkansas*

Sunday  
4:00 - 5:45 pm  
**SEA**  
Penn Avenue B

## **2.K.23**

### **Developmental Issues in India: Part 2**

#### **Organizer(s):**

PHANINDRA GOYARI, *University of Hyderabad*

#### **Session Chair:**

PHANINDRA GOYARI, *University of Hyderabad*

#### **Papers:**

“Financial Integration, Growth and Macroeconomic Volatility: Cross-Country Evidences from Asia”

INDER SEKHAR YADAV, *Indian Institute of Technology Kharagpur*

R. K. MISHRA, *Institute of Public Enterprise*

PHANINDRA GOYARI, *University of Hyderabad*

“Gender and Its Impact on Health Care Services in India: A Case of HIV/AIDS Infected Women in Manipur, India”

M. ROMESH SINGH, *University of Hyderabad*

“The Myth and Reality of the ‘Make in India Campaign’: An Exploratory Study”

TULIKA TRIPATHI, *Central University of Gujarat*

“Does Social Health Insurance Reduce Financial Burden? Panel Data Evidence from India”

MEHTABUL AZAM, *Oklahoma State University*

#### **Discussants:**

KIRIL TOCHKOV, *Texas Christian University*

NEEPA GAEKWAD-BABULAL, *University of Kansas*

KOMOL SINGHA, *Sikkim University*

PRASENJIT SARKHEL, *University of Kalyani*

Sunday  
4:00 - 5:45 pm  
**SEA**  
Salon II

## **2.K.24**

### **The Economics of the Skilled Labor Market**

#### **Organizer(s):**

DANIEL PETER KUEHN, *Urban Institute*

#### **Moderator:**

DANIEL PETER KUEHN, *Urban Institute*

#### **Panelists:**

“Public-Sector Employment in an Equilibrium Search and Matching Model”

MONICA ROBAYO-ABRIL, *Georgetown University*

“Educational Mismatch and Occupational Sorting by Science and Engineering Graduates”

DANIEL PETER KUEHN, *Urban Institute*

“Productivity Gains from Knowledge Exchange Across Different Types of Human Capital”

MICHAELA PATTON, *Census Bureau*

#### **Discussants:**

MONICA ROBAYO-ABRIL, *Georgetown University*

MICHAELA PATTON, *Census Bureau*

DANIEL PETER KUEHN, *Urban Institute*

Sunday  
4:00 - 5:45 pm  
**SEA**  
Hospitality 1

## **2.K.25**

### **Economics of Education I**

#### **Organizer(s):**

COURTNEY COLLINS, *Rhodes College*

#### **Session Chair:**

MANU RAGHAV, *DePauw University*



**Papers:**

“An Engineer Like Me: How Faculty and Peer Effects Influence Student Major Choice”

AMANDA LEIGH GRIFFITH, *Wake Forest University*

JOYCE MAIN, *Purdue University*

“More Often vs More Each Time? The Number of Class Meetings Per Week and College Achievement”

MANU RAGHAV, *DePauw University*

TIMOTHY M. DIETTE, *Washington & Lee University*

“The Scholastic and Behavioral Effects of Weekend Feeding Backpack Programs”

MICHAEL KURTZ, *Lycoming College*

KAREN SMITH CONWAY, *University of New Hampshire*

ROBERT MOHR, *University of New Hampshire*

“Maternal Investments and Child Cognitive Achievement”

JEREMY A. COOK, *Wheaton College*

JOHN S. RABON, *Missouri State University*

**Discussants:**

AMANDA LEIGH GRIFFITH, *Wake Forest University*

JEREMY A. COOK, *Wheaton College*

MICHAEL KURTZ, *Lycoming College*

SARAH M. ESTELLE, *Hope College*

Sunday  
4:00 - 5:45 pm  
**SEA**  
Hospitality 2

**2.K.26****Oligopoly****Organizer(s):**

ERIC BAHREL, *Virginia Polytechnic Institute and State University*

IRYNA TOPOLYAN, *University of Cincinnati*

SUDIPTA SARANGI, *Virginia Tech*

**Session Chair:**

IRYNA TOPOLYAN, *University of Cincinnati*

**Papers:**

“Oligopoly with Network Externalities”

RABAH AMIR, *University of Iowa*

“R & D Networks and the Nature of Product Competition”

FILOMENA GARCIA, *Indiana University*

“Price Competition when Three are Few and Four are Many”

IRYNA TOPOLYAN, *University of Cincinnati*

Sunday  
4:00 - 5:45 pm  
**SEA**  
Hospitality 3

**2.K.27****Trade Policy and Trade Organizations****Session Chair:**

SUPRABHA BANIYA, *Purdue University*

**Papers:**

“Determinants of Export Survival and Failure: Evidence from Firm-Level Export Transactions”

MICHAEL OLABISI, *Pepperdine University*

“Threat Effect and Strategic Response to Discriminatory Trade Policy”

MIAO OUYANG, *Brandeis University*

“Effects of Time Cost on the Trade Pattern”

SUPRABHA BANIYA, *Purdue University*

“The Impact of the Transatlantic Trade & Investment Partnership (TTIP) on Low Income Countries: Agreement Heterogeneity and Supply Chain Linkages”

TRISTAN KOHL, *University of Groningen*

STEVEN BRAKMAN, *University of Groningen*

CHARLES VAN MARREWIIJK, *Utrecht University*

Sunday  
4:00 - 5:45 pm  
**SEA**  
Hospitality 4

“Anti-Dumping Duties and WTO Trade Disputes”  
SHUSHANIK HAKOBYAN, *Fordham University*

“Cooperation in WTO’s Tariff Waters”  
PERI SILVA, *Kansas State University*  
MARCELO OLARREAGA, *University of Geneva*  
ALESSANDRO NICITA, *UNCTAD*

**Discussants:**

MICHAEL OLABISI, *Pepperdine University*  
SUPRABHA BANIYA, *Purdue University*  
SHUSHANIK HAKOBYAN, *Fordham University*  
MIAO OUYANG, *Brandeis University*  
RAJIV KUMAR BHATT, *Banaras Hindu University*  
XIAOHAN MA, *George Washington University*

**2.K.28**

**Unemployment**

**Session Chair:**

JORDAN ROSS MARCUSSE, *Georgetown University*

**Papers:**

“Mass Layoffs and State Business Climates: What about the Non-Manufacturing Sector?”

CHRISTOPHER J. SURFIELD, *Saginaw Valley State University*

C. SURENDER REDDY, *Saginaw Valley State University*

“The Effect of Unemployment Insurance Generosity on Unemployment Duration and Labor Market Transitions”

S. ELIF FILIZ, *University of Southern Mississippi*

“Beyond Hiring: The Importance of the Separation Rate for Unemployment and Job Openings”

JORDAN ROSS MARCUSSE, *Georgetown University*

“Examining the Externality of Unemployment Insurance on Children’s Educational Achievements”

KRISHNA REGMI, *Georgia College & State University*

“Short-Term Compensation Programs: Implications for Worker Welfare and Labor Hoarding”

DESMOND TOOHEY, *University of Delaware*

“Emergency Unemployment Compensation and Transition Rates of the Long Term Unemployed During The Recession and Recovery Periods”

RACHEL SEDERBERG, *Northeastern University*

**Discussants:**

CHRISTOPHER J. SURFIELD, *Saginaw Valley State University*

S. ELIF FILIZ, *University of Southern Mississippi*

JORDAN ROSS MARCUSSE, *Georgetown University*

DESMOND TOOHEY, *University of Delaware*

JARED K. ASHWORTH, *Pepperdine University*

Sunday  
4:00 - 5:45 pm  
**SEA**  
Hospitality 5

**2.K.29**

**Oligopoly Behavior**

**Session Chair:**

GENEVIEVE AKU ALORBI, *Southern Illinois University*

**Papers:**

“Competition from Municipal Broadband Internet: Impacts on Provider Quality”

STEVEN WILLIAM LANDGRAF, *The Florida State University*

“Reimbursement Incentives for Hospital Quality Competition in an Oligopolistic Industry: The Role of the Health Labor Market”

GENEVIEVE AKU ALORBI, *Southern Illinois University*

CHIFENG DAI, *Southern Illinois University*

“The Effect of Piracy and Digital Right Management on the Vertically Related Content Industries”

SANG HOO BAE, *Clark University*

MYUNGSUP KIM, *University of North Texas*

KYEONGWON YOO, *Sangmyung University*

“What Can We Learn from Airline Routing Announcements? Competition and Quality Provision Revisited”

QI GE, *Skidmore College*

“Price Fluctuations and Market Power: Evidence from Retail Gasoline Markets”

PETER LORENZ, *Clemson University*

**Discussants:**

SANG HOO BAE, *Clark University*

STEVEN WILLIAM LANDGRAF, *The Florida State University*

GENEVIEVE AKU ALORBI, *Southern Illinois University*

PETER LORENZ, *Clemson University*

QI GE, *Skidmore College*

Sunday  
4:00 - 5:45 pm  
SEA  
Zenger (NPC)

**2.K.30**

**Health Insurance and Health Policy**

**Organizer(s):**

AMANDA COOK, *Purdue University*

**Session Chair:**

AMANDA COOK, *Purdue University*

**Papers:**

“The Effect of Medicare Payment Policies on Hospital Behavior”

AUSMITA GHOSH, *Indiana University–Purdue University of Indianapolis*

“The Cost of Free Lunch: The Effect of Regulating Meals and Gifts to Prescribers”

DUSTIN TRACY, *Georgia State University*

“Medicaid Eligibility Expansions and Privately Insured Patients”

MATTHEW D. LANG, *Xavier University*

“Within and Between Hospital-Insurance Pair Negotiated Rates”

AMANDA COOK, *Purdue University*

JAMES R. BLAND, *University of Toledo*

**Discussants:**

AUSMITA GHOSH, *Indiana University–Purdue University of Indianapolis*

MATTHEW D. LANG, *Xavier University*

AMANDA COOK, *Purdue University*

DUSTIN TRACY, *Georgia State University*

Sunday  
4:00 - 5:45 pm  
SEA  
Lisagor (NPC)

**2.K.31**

**Trade and Labor Markets**

**Session Chair:**

PHILIP LUCK, *University of Colorado - Denver*

**Papers:**

“Offshoring and Labor Market Fluidity”

PHILIP LUCK, *University of Colorado - Denver*

Sunday  
4:00 - 5:45 pm  
SEA  
White (NPC)

“The Effect of Tariff Reductions on Chinese Labor Market: Evidence from China’s Accession to the WTO”  
SIHONG XIE, *University of Colorado - Boulder*

“The China Shock Impact on Brazil’s Manufacturing Labor Market”  
LOURENCO PAZ, *Baylor University*

“Occupational Specificity and Worker Adjustment to Import Competition”  
FELIPE BENGURIA, *University of Kentucky*

“Regulation of Labor Standards in Open Economies”  
AYSE M. ERDOGAN, *University of South Carolina Upstate*

**Discussants:**

PHILIP LUCK, *University of Colorado - Denver*

SIHONG XIE, *University of Colorado - Boulder*

LOURENCO PAZ, *Baylor University*

GERMAN BLANCO, *Illinois State University*

KISHORE G. KULKARNI, *Metropolitan State University of Denver*

**2.K.32**

**State and Local Government**

**Session Chair:**

CESAR EMILIO CASTELLON, *Clemson University*

**Papers:**

“Lottery Funded State Merit Aid Programs and Postsecondary Education Financing”

BIPLAB KUMAR DATTA, *Georgia State University*

DAVID FRISVOLD, *University of Iowa*

M. MELINDA PITTS, *Federal Reserve Bank of Atlanta*

“Do More Politicians Imply More Spending? Evidence from Local Governments in Costa Rica and Colombia”

CESAR EMILIO CASTELLON, *Clemson University*

“Medical Marijuana Laws and Heterogeneity in Youth Marijuana Smoking Intensity”

SHUKHRAT MUSINOV, *The University of Tennessee*

OKILA ELBOEVA, *The University of Tennessee*

“Direct Democracy, Local Governments and Fiscal Spillovers: Evidence from California Counties”

VLADIMIR FLEURIMOND, *Indiana University–Purdue University of Indianapolis*

“Mobility, Heterogeneity, and the Optimal Mix of Regional Taxes”

WILLIAM H. HOYT, *University of Kentucky*

**Discussants:**

BIPLAB KUMAR DATTA, *Georgia State University*

CESAR EMILIO CASTELLON, *Clemson University*

VLADIMIR FLEURIMOND, *Indiana University–Purdue University of Indianapolis*

WILLIAM H. HOYT, *University of Kentucky*

Sunday  
4:00 - 5:45 pm  
SEA  
Morrow (NPC)

**2.K.33**

**Industrial Organization II**

**Session Chair:**

JACOB BURGDORF, *University of Louisville*

**Papers:**

“Investment and Free Entry in Restructured Markets: Evidence from the Electricity Sector”

ALEXANDER HILL, *University of Colorado - Boulder*

“Mandated Exclusive Territories and Beer Franchise Laws:  
Evidence from Scanner Level Data”  
JACOB BURGDORF, *University of Louisville*

“An Empirical Investigation into Overhead Aversion”  
JOSEPH DUFF, *Florida State University*  
JAVIER E. PORTILLO, *Florida State University*

“Modelling the Impact of Airline Product Quality on Airlines’  
and Passengers’ Choice Behavior”  
JULES YIMGA, *Kansas State University*  
PHILIP GAYLE, *Kansas State University*

“Airline Fuel Costs: Hedging and Pass-Through”  
LONG SHI, *University of Oklahoma*  
MYONGJIN KIM, *University of Oklahoma*  
QIHONG LIU, *University of Oklahoma*

**Discussants:**

JOSEPH DUFF, *Florida State University*  
JACOB BURGDORF, *University of Louisville*  
JULES YIMGA, *Kansas State University*  
LONG SHI, *University of Oklahoma*

Sunday  
4:00 - 5:45 pm  
SEA  
Bloomberg (NPC)

**2.K.34**

**Health Insurance Expansion and Health Outcomes**

**Session Chair:**

MOLLY CANDON, *University of Georgia*

**Papers:**

“Does Medicare Part D Save Lives?”  
ADAM SHAPIRO, *Federal Reserve Bank of San Francisco*

“Measuring the Impact of Protected Classes on Medicare Part  
D Formularies, Utilization, and Price”  
COURTNEY R. YARBROUGH, *University of Georgia*

“Do Pharmaceutical Companies’ Gifts Influence Physicians’  
Part D Prescribing Behavior?”  
MOLLY CANDON, *University of Georgia*  
W. DAVID BRADFORD, *University of Georgia*

“Lapse of Long-Term Care Insurance Coverage in the U.S.”  
RASHMITA BASU, *Baylor Scott & White Health/Texas  
A&M HSC*

“Can a Pill a Day Keep the Doctor Away? Medicare Part D,  
Health, and Hospital Utilization from 1996-2014”  
WILLIAM PARISH, *RTI International*

**Discussants:**

COURTNEY R. YARBROUGH, *University of Georgia*  
MOLLY CANDON, *University of Georgia*  
RASHMITA BASU, *Baylor Scott & White Health/Texas  
A&M HSC*  
WILLIAM PARISH, *RTI International*

Sunday  
4:00 - 5:45 pm  
SEA  
Salon III

**2.K.35**

**Inequality**

**Session Chair:**

EDINALDO TEBALDI, *Bryant University*

**Papers:**

“Minimum Wage and Income Inequality: A Synthetic Control  
Approach”  
CHONG-UK KIM, *Sonoma State University*  
GIEYOUNG LIM, *Hankuk University of Foreign Studies*

“Are Geographic or Individual-Driven Factors Driving  
Income Inequality? The Case of Brazil”  
EDINALDO TEBALDI, *Bryant University*

	<p>“Income Inequality and Industrial Composition: Assessing the Impact of Industry Type, Size, and Volume” JENNI PUTZ, <i>Saginaw Valley State University</i> KAUSTAV MISRA, <i>Saginaw Valley State University</i></p> <p>“Protesting and Inequality: Is There a Link?” NADYA ABRAMAVA, <i>University of Houston</i></p> <p>“Distributional Impacts of In-Kind Transfers on Material Well-being of SNAP Participants: Evidence from the American Recovery and Reinvestment Act (ARR)” POURYA VALIZADEH, <i>University of Georgia</i> TRAVIS A. SMITH, <i>University of Georgia</i></p> <p><b>Discussants:</b> EDINALDO TEBALDI, <i>Bryant University</i> NADYA ABRAMAVA, <i>University of Houston</i></p>
<p>Sunday 4:00 - 5:45 pm <b>SEA</b> Salon IV</p>	<p><b>2.K.36</b> <b>Elections and Representative Government</b></p> <p><b>Session Chair:</b> DANIEL G. ARCE, <i>University of Texas at Dallas</i></p> <p><b>Papers:</b> “The Impact of Election Fraud on Government Performance” ABIGAIL PERALTA, <i>Texas A&amp;M University</i></p> <p>“Counterterror Overreactions” DANIEL G. ARCE, <i>University of Texas at Dallas</i></p> <p>“Returns to Bullying in the Parliament” JIE ZHANG, <i>Auburn University</i> DUHA TORE ALTINDAG, <i>Auburn University</i> NACI MOCAN, <i>Louisiana State University</i></p> <p>“Representation and Opportunism: RD Evidence from Indian Village Councils” RAKESH BANERJEE, <i>University of Southern California</i> ASHNA ARORA, <i>Columbia University</i> KUNJAL DESAI, <i>Columbia University</i> SIDDHARTH HARI, <i>New York University</i></p> <p>“Political Persuasion” BRIAN C. ALBRECHT, <i>University of Minnesota</i></p> <p><b>Discussants:</b> ABIGAIL PERALTA, <i>Texas A&amp;M University</i> RAKESH BANERJEE, <i>University of Southern California</i> JIE ZHANG, <i>Auburn University</i> QUQIONG HE, <i>Dongbei University of Finance and Economics</i> JULIA PUASCHUNDER, <i>New School for Social Research</i></p>
<p>Sunday 6:00 - 7:00 pm <b>SEA</b> Salon II</p>	<p><b>Association Lecture</b></p> <p><b>Introduction:</b> PETER J. BOETTKE, <i>George Mason University</i></p> <p><b>Speaker:</b> ISRAEL M. KIRZNER, <i>New York University</i></p> <p><b>Topic:</b> “The Theory of the Entrepreneurial Market Process”</p>
<p>Sunday 6:45 - 8:30 pm <b>UKY</b> Penn Avenue Terrace</p>	<p><b>University of Kentucky Reception</b></p>
<p>Sunday 6:45 - 7:45 pm <b>VT</b> Congressional Room</p>	<p><b>Virginia Tech Reception</b></p>

Sunday  
7:30 pm  
SDAE  
Salon III

**Society for the Development of Austrian Economics  
Dinner and Business Meeting**

**Monday, November 21, 2016**

Monday  
7:30 am - 12:00 pm  
**SEA**  
Grand Office  
Registration Desk

**Registration**

Monday  
7:30 - 8:00 am  
**SEA**  
Ballroom Foyer

**Continental Breakfast**

Monday  
8:00 - 9:45 am  
**SEA\***  
Russell

**3.A.1  
Experiments on Teams, Groups, Advice and Habits**

**Organizer(s):**

DANIEL E. HOUSER, *George Mason University*

**Session Chair:**

XIAOFEI PAN, *Sewanee: The University of the South*

**Papers:**

“Incentives and Productivity: Teams and Choices”

XIAOFEI PAN, *Sewanee: The University of the South*

RICHARD FREEMAN, *Harvard University*

MAOLIANG YE, *Harvard University*

“Group Gender Composition, Gender Stereotype and the Contribution of Ideas: An Experiment”

JINGNAN CHEN, *George Mason University*

DANIEL E. HOUSER, *George Mason University*

“The Economic Value of Advice in Social Learning”

SIYU WANG, *Ford Motor Company*

DANIEL E. HOUSER, *George Mason University*

“Habit Formation and Prosocial Incentives: A Field Experiment with YMCA”

LUIGI BUTERA, *The University of Chicago*

ROBERT METCALFE, *University of Chicago*

Monday  
8:00 - 9:45 am  
**SEA**  
Hart

**3.A.2  
Business Cycles I**

**Session Chair:**

SOMA PATRA, *California State University, Northridge*

**Papers:**

“Technological Change and Reallocation”

JUNGHOON LEE, *Emory University*

“Intensive and Extensive Margins of Adjustment”

SOMA PATRA, *California State University, Northridge*

“A Model of the Informal Sector with Trends”

MARIO SOLIS-GARCIA, *Macalester College*

YINGTONG XIE, *University of Wisconsin - Madison*

“Examining Changes in the Business Cycle of the United States”

DOUYOUNG LEE, *Texas A&M University*

“Predictive Power of Aggregate Short Interest”

ERIC JINSAN YU, *Canada Revenue Agency*

Monday  
8:00 - 9:45 am  
**SEA**  
Cannon

**Discussants:**

SALEM ABO-ZAID, *Texas Tech University*  
SOMA PATRA, *California State University, Northridge*  
MARIO SOLIS-GARCIA, *Macalester College*  
DOUYOUNG LEE, *Texas A&M University*  
ERIC JINSAN YU, *Canada Revenue Agency*

**3.A.3**

**Insurance and Bank Regulators**

**Session Chair:**

JOSHUA C. TEITELBAUM, *Georgetown University*

**Papers:**

“Signaling in Long-Term Insurance Contracts: The Role of Two-Part Tariffs”

CAMERON M. ELLIS, *University of Georgia*

JAMES CARSON, *University of Georgia*

ROBERT HOYT, *University of Georgia*

KRZYSTOF OSTASZEWSKI, *Illinois State University*

“Do Credit-Based Insurance Scores Proxy for Income in Predicting Auto Claim Risk?”

JOSHUA C. TEITELBAUM, *Georgetown University*

DANIEL SCHWARCZ, *University of Minnesota*

DARCY STEEG MORRIS, *U.S. Census Bureau*

“International Comparison of Deposit Insurance Implementation Experiences”

ALEXANDER B. UFIER, *Federal Deposit Insurance Corporation*

“Banking Deregulation and High School Graduation”

PATRICK A. REILLY, *West Virginia University*

“Why Do They Wait So Long? The Determinants of the U.S. Bank Regulators’ Delays in Closing Insolvent Banks”

LAWRENCE J. WHITE, *New York University*

REBEL A. COLE, *DePauw University*

**Discussants:**

JOSHUA C. TEITELBAUM, *Georgetown University*

CAMERON M. ELLIS, *University of Georgia*

ALEXANDER B. UFIER, *Federal Deposit Insurance Corporation*

PATRICK A. REILLY, *West Virginia University*

LAWRENCE J. WHITE, *New York University*

Monday  
8:00 - 9:45 am  
**SEA\***  
State

**3.A.4**

**New Solution Methods for DSGE Models: Theory and Applications**

**Organizer(s):**

JESUS FERNANDEZ-VILLAYERDE, *University of Pennsylvania*

**Session Chair:**

JESUS FERNANDEZ-VILLAYERDE, *University of Pennsylvania*

**Papers:**

“Solution Methods for Models with Rare Disasters”

JESUS FERNANDEZ-VILLAYERDE, *University of Pennsylvania*

OREN LEVINTAL, *IDC Herzliya*

“Taylor Projection: A New Solution Method to Dynamic General Equilibrium Models”

OREN LEVINTAL, *IDC Herzliya*



Monday  
8:00 - 9:45 am  
**SEA**  
Treasury

“Exact Present Solution With Consistent Future Approximation”  
WOUTER DEN HAAN, *London School of Economics*  
MICHAL KOBIELARZ, *Tilburg University*  
PONTUS RENDAHL, *Cambridge University*

### 3.A.5 Altruism and Externalities

**Session Chair:**  
ANDREA SORENSEN, *Southern Illinois University*

**Papers:**  
“The Effects of externality Distribution and Framing on Individual Vaccination Decisions: Experimental Evidence”  
ANDREA SORENSEN, *Southern Illinois University*

“How Big is the Net? Bait Car Program Externalities and Crime Displacement”  
COLLIN HODGES, *West Virginia University*

“Culture, Economic Freedom and Giving”  
CLIFFORD F. THIES, *Shenandoah University*  
GARY M. PECQUET, *Central Michigan University*

“An Induced Budget Study of Conservation Giving Incorporating Psychometric Variables”  
JAMES H. MURPHY, *University of West Georgia*  
SAMIRAN BANERJEE, *Emory University*  
DEBORAH J. WEBB, *University of West Georgia*

“Altruism, Warm Glow, and Generosity: A National Experiment”  
MARK OTTONI-WILHELM, *Indiana University–Purdue University of Indianapolis*  
RENE BEKKERS, *Vrije Universiteit Amsterdam*  
DAVE VERKAIK, *Vrije Universiteit Amsterdam*

**Discussants:**  
MARK OTTONI-WILHELM, *Indiana University–Purdue University of Indianapolis*  
ANDREA SORENSEN, *Southern Illinois University*  
CLIFFORD F. THIES, *Shenandoah University*  
JAMES H. MURPHY, *University of West Georgia*

Monday  
8:00 - 9:45 am  
**SEA\***  
Commerce

### 3.A.6 Experiments in Land Assembly

**Organizer(s):**  
ABEL M. WINN, *Chapman University*

**Session Chair:**  
ABEL M. WINN, *Chapman University*

**Papers:**  
“Externalities, Free-Riding, and Land Assembly”  
JAVIER E. PORTILLO, *Florida State University*

“Evaluating the Trade-Off Between Efficiency and Property Rights in Assembly Mechanisms”  
ZACHARY GROSSMAN, *University of California, Santa Barbara*

“Laboratory Experiments on Land Assembly”  
ZACHARY GROSSMAN, *University of California, Santa Barbara*

“An Experimental Study of Taxation Mechanisms to Discourage Holdout”  
ABEL M. WINN, *Chapman University*

Monday  
8:00 - 9:45 am  
**SEA\***  
**SBCA**  
Dirksen

**3.A.7**  
**Policy Analysis for Uncertain Events**

**Organizer(s):**  
SUSAN E. DUDLEY, *George Washington University*

**Session Chair:**  
TIMOTHY BRENNAN, *University of Maryland, Baltimore County*

**Papers:**  
“Dynamic Benefit-Cost Analyses for Uncertain Futures”  
SUSAN E. DUDLEY, *George Washington University*

“Nuclear War as a Global Catastrophic Risk”  
JAMES SCOURAS, *Johns Hopkins University*

“How to Regulate for ‘Black Swan’ Events? Capturing the Highly Unlikely in a Regulatory Context”  
ALI GUNGOR, *United States Coast Guard*

“The Tragedy of the Uncommons: On the Politics of Apocalypse”  
JONATHAN WIENER, *Duke University*

**Discussants:**  
JOSEPH J. CORDES, *George Washington University*

Monday  
8:00 - 9:45 am  
**SEA\***  
Rayburn

**3.A.8**  
**Culture and Economy**

**Organizer(s):**  
VIRGIL STORR, *George Mason University*

**Session Chair:**  
VIRGIL STORR, *George Mason University*

**Papers:**  
“Max U as a Cultural Character”  
LAURA E. GRUBE, *Beloit College*

“Institutions and Culture”  
HANNAH WEISS, *George Mason University*

“Culture and the Identification of Entrepreneurial Opportunities”  
ARIELLE JOHN, *Ministry of Public Administration & Communications, Trinidad and Tobago*

“Making a House a Home: Fostering ‘Oikos’ while Providing Affordable Housing to the Poor”  
STEFANIE JENEANE HAEFFLE-BALCH, *Mercatus Center at George Mason University*

Monday  
8:00 - 9:45 am  
**SEA\***  
Longworth

**3.A.9**  
**Topics in Philosophy, Politics, and Economics**

**Organizer(s):**  
ERIK ANGNER, *George Mason University*

**Session Chair:**  
NEERA BADHWAR, *University of Oklahoma/George Mason University*

**Papers:**  
“States and States of Nature”  
CHRISTOPHER MORRIS, *University of Maryland, College Park*

“Fair Negotiation and Economic Policy”  
MARCUS ARVAN, *University of Tampa*

Monday  
8:00 - 9:45 am  
SEA\*  
Justice

“How the Utilitarian Dog Bit the Rawlsian Hand that Fed It”  
HUN CHUNG, *University of Arizona*

“Against Apolitical Citizenship”  
BROOKES BROWN, *University of North Carolina at Chapel Hill*

### 3.A.10 Beauty and the Arts: Humanomics and the Role of the Humanities in Economic Discovery

**Organizer(s):**  
JOHNATHAN B. WIGHT, *University of Richmond*

**Moderator:**  
JOHNATHAN B. WIGHT, *University of Richmond*

**Panelists:**  
BART J. WILSON, *Chapman University*  
DEIRDRE MCCLOSKEY, *University of Illinois at Chicago*  
JOHNATHAN B. WIGHT, *University of Richmond*

Monday  
8:00 - 9:45 am  
SEA\*  
IEFS  
Salon A

### 3.A.11 International Trade I

**Organizer(s):**  
TIBOR BESEDES, *Georgia Institute of Technology*

**Session Chair:**  
JEFFREY H. BERGSTRAND, *University of Notre Dame*

**Papers:**  
“A Unified Approach to Estimating Demand and Welfare”  
STEPHEN REDDING, *Princeton University*  
DAVID WEINSTEIN, *Columbia University*

“Learning, Prices, and Firm Dynamics”  
OLGA TIMOSHENKO, *George Washington University*  
PAULO BASTOS, *World Bank*  
DANIEL DIAS, *Federal Reserve Board*

“Phase Out Tariff, Phase In Trade?”  
TIBOR BESEDES, *Georgia Institute of Technology*  
TRISTAN KOHL, *University of Groningen*  
JAMES LAKE, *Southern Methodist University*

“How Do Lower Tariffs Affect Economic Performance? Evidence from the Swiss Formula”  
KYLE HANDLEY, *University of Michigan*  
DAVE DONALDSON, *Stanford University*

Monday  
8:00 - 9:45 am  
SEA\*  
Salon B

### 3.A.12 Anticommons in Political Economy

**Organizer(s):**  
YONG YOON, *George Mason University*  
**Session Chair:**  
YONG YOON, *George Mason University*

**Papers:**  
“Anti-Commons in the Digital Age and the Productivity Slowdown”  
NIMAI MEHTA, *American University*  
ELISABETTA MARMOLO, *World Bank*

“Corruption as Anticommons”  
YOUNG BACK CHOI, *St. John’s University*

“Austin Cournot’s Two Tragedies”  
YONG YOON, *George Mason University*

Monday  
8:00 - 9:45 am  
**SEA\***  
Salon C

**3.A.13**  
**Rethinking Monetary Policy: Rules-Based Approaches**

**Organizer(s):**  
SCOTT SUMNER, *Mercatus Center at George Mason University*

**Session Chair:**  
SCOTT SUMNER, *Mercatus Center at George Mason University*

**Papers:**  
“Why the Fed’s QE Program Failed”  
DAVID BECKWORTH, *Western Kentucky University*

“Nominal GDP Targeting and the Taylor Rule on an Even Playing Field”  
JOSHUA HENDRICKSON, *University of Mississippi*

“The Fisher Effect at the Zero Lower Bound”  
DAVID GLASNER, *Federal Trade Commission*  
MARK SADOWSKI, *University of Delaware*

Monday  
8:00 - 9:45 am  
**SEA\***  
Salon E

**3.A.14**  
**Perspectives on Political Property Rights**

**Organizer(s):**  
ALEXANDER SALTER, *Texas Tech University*

**Session Chair:**  
ALEXANDER SALTER, *Texas Tech University*

**Papers:**  
“Constitutional Exchange and the Glorious Revolution: A Political Property Rights Perspective”  
ANDREW THOMAS YOUNG, *West Virginia University*

“Renegotiating Faustian Bargains: How Political Power Operates in a Rule of Law System”  
VLAD TARKO, *Dickinson College*

“Post-Cameralist Governance: Towards a Robust Political Economy of Bureaucracy”  
ALEXANDER SALTER, *Texas Tech University*

Monday  
8:00 - 9:45 am  
**URPE**  
Salon F

**3.A.15**  
**Topics in Heterodox Economics**

**Session Chair:**  
SCOTT CARTER, *University of Tulsa*

**Papers:**  
“Fable of the Fairies: Fictional Ruse and Social Ruse”  
CHARLOTTE TRINQUET DU LYS, *University of Central Florida*  
BENJAMIN BALAK, *Rollins College*

“A Risk Analysis of Disaster Loss”  
LOPAMUDRA BANERJEE, *New School for Social Research*  
“A Pluralistic and Gamified Senior Seminar in Economics”  
BENJAMIN BALAK, *Rollins College*

Monday  
8:00 - 9:45 am  
**ESA**  
Salon H

**3.A.16**  
**Morals and Belief Elicitation Experiments**

**Organizer(s):**  
ARTHUR L. ZILLANTE, *University of North Carolina - Charlotte*

**Session Chair:**  
ADA KOVALIUKAITE, *Texas A&M University*

Monday  
8:00 - 9:45 am  
SDAE  
Salon J

**Papers:**

“Able to Resist Temptation: The Relation Between Religious Identity and Deception”

ANGELINA CHRISTIE, *Office of the Comptroller of the Currency*

“Increases in Willingness to Pay as Penance: An Experiment to Detect Moral Cleansing in the Demand for Monastic Goods”

SANDRA GOFF, *Skidmore College*

“On the Elicitation of Willingness to Pay for Stigmatized Goods”

ANDY BROWNBAC, *University of Arkansas*

TRISTAN GAGNON-BARTSCH, *Harvard University*

SHENGWU LI, *Harvard University*

“Describing Individual Beliefs in a Strategic Environment: Evidence from Eliciting Subjects’ Predictions on How a Population Plays”

ADA KOVALIUKAITE, *Texas A&M University*

DANIEL FRAGIADAKIS, *Texas A&M University*

DAVID ROJO ARJONA, *University of Leicester*

**3.A.17**

**Regressive Effects of Regulation**

**Organizer(s):**

DIANA W. THOMAS, *Creighton University*

**Session Chair:**

DIANA W. THOMAS, *Creighton University*

**Papers:**

“Regulation and Income Inequality: The Regressive Effects of Entry Regulations”

DUSTIN CHAMBERS, *Salisbury University*

PATRICK A. MCLAUGHLIN, *Mercatus Center at George Mason University*

LAURA STANLEY, *George Mason University*

“How Do Federal Regulations Affect Consumer Prices? An Analysis of the Regressive Effects of Regulation”

COURTNEY COLLINS, *Rhodes College*

DUSTIN CHAMBERS, *Salisbury University*

“Regulation and Poverty”

LAURA STANLEY, *George Mason University*

PATRICK A. MCLAUGHLIN, *Mercatus Center at George Mason University*

“Cutting the Epistemic Knot: The Mysticism of Modern Paternalism”

MICHAEL D. THOMAS, *Creighton University*

**Discussants:**

DIANA W. THOMAS, *Creighton University*

PATRICK A. MCLAUGHLIN, *Mercatus Center at George Mason University*

LAURA STANLEY, *George Mason University*

DUSTIN CHAMBERS, *Salisbury University*

COURTNEY COLLINS, *Rhodes College*

MICHAEL D. THOMAS, *Creighton University*

Monday  
8:00 - 9:45 am  
SDAE  
Salon K

**3.A.18**

**Political Economy I**

**Organizer(s):**

DIANA W. THOMAS, *Creighton University*

**Session Chair:**

MEG PATRICK TUSZYNSKI, *George Mason University*

Monday  
8:00 - 9:45 am  
**AERE**  
Salon I

**Papers:**

“The Political Market: A Refuted Conjecture”  
CHADI EL GHAWI, *Aix-Marseille Université*

“War Propaganda and the Economics of Bureaucracy”  
CHAD W. SEAGREN, *Naval Postgraduate School*  
DAVID HENDERSON, *Naval Postgraduate School*

“Why the 1996 Clinton Welfare Reforms are a Poor Model for Encouraging Work and Financial Independence”  
MEG PATRICK TUSZYNSKI, *George Mason University*

“Administrative Centralization: Causes for Concern in Contemporary America”  
THOMAS SAVIDGE, *George Mason University*

**Discussants:**

CHADI EL GHAWI, *Aix-Marseille Université*  
CHAD W. SEAGREN, *Naval Postgraduate School*  
MEG PATRICK TUSZYNSKI, *George Mason University*  
THOMAS SAVIDGE, *George Mason University*

**3.A.19**

**Nudges**

**Session Chair:**

JONATHAN LEE, *East Carolina University*

**Papers:**

“Nudging Energy Efficiency Adoption: Evidence from a Field Experiment”  
TSVETAN TSVETANOV, *University of Kansas*  
KENNETH GILLINGHAM, *Yale University*

“Triggering Cooperation”  
PETER MARTINSSON, *University of Gothenburg*

“Willingness to Pay for Environmental Quality and Social Capital Influence in Sweden”  
GEORGE MARBUAH, *Swedish University of Agricultural Sciences*

“Reclaimed Water as a Tool for Water Conservation: An Evaluation of Household Rebound Effects in Water Consumption when Water is ‘Green’”  
JONATHAN LEE, *East Carolina University*  
EMILY BERGLUND, *North Carolina State University*  
LAURA O. TAYLOR, *North Carolina State University*

“Motivations for Water Conservation from Behavioral Interventions”  
DANIEL BRENT, *Louisiana State University*  
COREY LOTT, *University of California, Santa Barbara*  
JOSEPH COOK, *University of Washington*  
MICHAEL TAYLOR, *University of Nevada - Reno*  
KIMBERLY ROLLINS, *University of Nevada - Reno*  
SHAWN STODDARD, *Truckee Meadows Water Authority*

Monday  
8:00 - 9:45 am  
**AERE**  
Congressional

**3.A.20**

**Development**

**Session Chair:**

KEVIN BERRY, *Yale University*

**Papers:**

“Pollution Halo or Pollution Wave? Environmental Spillover Effects of Local Multinationals on Developing-Country Firms.”  
PAUL STROIK, *University of California, Irvine*

“The Environmental Insurance Trap”  
KEVIN BERRY, *Yale University*  
ELI FENICHEL, *Yale University*

Monday  
8:00 - 9:45 am  
NAASE  
Senate

“Particulate Matter and Labor Supply: Evidence from Peru”  
FERNANDO ARAGON, *Simon Fraser University*  
PAULINA OLIVA, *University of California, Santa Barbara*  
JUAN JOSE MIRANDA, *World Bank*

“Emissions Leakage, Environmental Policy and Trade Frictions”

SHREEKAR PRADHAN, *The University of Tennessee*  
MOHAMMED MOHSIN, *The University of Tennessee*  
J. SCOTT HOLLADAY, *The University of Tennessee*

### 3.A.21 Sports Betting

**Session Chair:**  
CHRISTIAN DEUTSCHER, *University of Bielefeld*

**Papers:**  
“Asymmetric Information and Betting Market Inefficiencies are Short-lived in German Professional Football”  
CHRISTIAN DEUTSCHER, *University of Bielefeld*  
BERND FRICK, *University of Paderborn*

“A Thorough Investigation of Betting Habits in NBA Daily Fantasy Sports”  
BRENT EVANS, *Dalton State College*  
JOSHUA D. PITTS, *Kennesaw State University*

Monday  
8:00 - 9:45 am  
SEA  
Penn Avenue A

### 3.A.22 Current Research in the Federal Statistical Research Data Centers

**Organizer(s):**  
DANIELLE H. SANDLER, *U.S. Census Bureau*

**Session Chair:**  
DANIELLE H. SANDLER, *U.S. Census Bureau*

**Papers:**  
“Estimating the Mode Choice for Freight Shipments Using the Confidential Commodity Flow Survey”  
SHANE LEWIS MARTIN, *MITRE Corporation*  
DANIEL T. BROWN, *MITRE Corporation*

“All Shook Up: International Shocks and Firm-level Volatility”  
CHRISTOPHER J. KURZ, *Federal Reserve Board of Governors*  
MINE SENSES, *Johns Hopkins University*  
ANDREI ZLATE, *Federal Reserve Bank of Boston*

“Are Proxy Earnings Reports Reliable? Evidence from the Current Population Survey”  
BARRY HIRSCH, *Georgia State University*  
CHRISTOPHER R. BOLLINGER, *University of Kentucky*  
CHARLES HOKAYEM, *Centre College*  
JAMES P. ZILIAK, *University of Kentucky*

“Wage Determination in Social Occupations: the Role of Individual Social Capital”  
ANIL RUPASINGHA, *U.S. Department of Agriculture*  
JULIE L. HOTCHKISS, *Federal Reserve Bank of Atlanta*

Monday  
8:00 - 9:45 am  
SEA  
Penn Avenue B

### 3.A.23 Risk and Beliefs

**Organizer(s):**  
SUDIPTA SARANGI, *Virginia Tech*  
IRYNA TOPOLYAN, *University of Cincinnati*  
ERIC BAHREL, *Virginia Polytechnic Institute and State University*

**Session Chair:**  
GERELT TSERENJIGMID, *Virginia Tech*

Monday  
8:00 - 9:45 am  
**SEA**  
Salon II

**Papers:**  
“Kuhn’s Theorem for Decision Trees under Choquet Preferences”  
DONGWOO LEE, *Virginia Polytechnic Institute and State University*  
  
“Dynamics of Risk Attitudes in Competitive Environment: Experimental Evidence on Contests”  
ALEXANDER USVITSKIY, *Florida State University*  
  
“History-Dependent Risk Aversion and the Reinforcement Effect”  
GERELT TSERENJIGMID, *Virginia Tech*

### 3.A.24 Applications of Real-Time Data in Macroeconomics

**Session Chair:**  
GREGORY GIVENS, *University of Alabama*

**Papers:**  
“Using Greenbook Forecasts to Estimate the Share of Rule-of-Thumb Consumers”  
KUNDAN KISHOR, *University of Wisconsin–Milwaukee*  
  
“Do Data Revisions Matter for DSGE Estimation?”  
GREGORY GIVENS, *University of Alabama*  
  
“(Taylor) Rules Versus Discretion in U.S. Monetary Policy”  
ALEX NIKOLSKO-RZHEVSKYY, *Lehigh University*  
DAVID H. PAPELL, *University of Houston*  
RUXANDRA PRODAN, *University of Houston*  
  
“Do GDP Forecasts Respond Efficiently to Changes in Interest Rates?”  
DEAN CROUSHORE, *University of Richmond*

Monday  
8:00 - 9:45 am  
**SEA**  
Hospitality 1

### 3.A.25 International Macroeconomics

**Session Chair:**  
WILLIAM CRAIGHEAD, *Colorado College*

**Papers:**  
“Fiscal Multipliers in a Globalized World: The Role of Financial Dollarization”  
ERGYS ISLAMAJ, *Vassar College*  
  
“Understanding the Evolution of De Facto Flexibility Parameter and Basket Weights of Asian Exchange Rates”  
PAO-LIN TIEN, *Bureau of Economic Analysis*  
  
“Intermediate Goods Trade and Real Exchange Rates”  
WILLIAM CRAIGHEAD, *Colorado College*  
  
**Discussants:**  
WILLIAM CRAIGHEAD, *Colorado College*  
ERGYS ISLAMAJ, *Vassar College*  
PAO-LIN TIEN, *Bureau of Economic Analysis*

Monday  
8:00 - 9:45 am  
**SEA**  
Hospitality 2

### 3.A.26 Game Theory

**Session Chair:**  
DMITRII PIANOV, *Southern Illinois University*

**Papers:**  
“Stability and Efficiency in Dynamic Spectrum Sharing Games”  
DMITRII PIANOV, *Southern Illinois University*  
ALISON WATTS, *Southern Illinois University*  
  
“Bargaining Under Institutional Challenges”  
LEYLA DERIN KARAKAS, *Syracuse University*



Monday  
8:00 - 9:45 am  
SEA  
Hospitality 3

“Epidemic Dynamics Under an Endogenous Matching Process”  
NICOLAS AGUELA KAKIS, *Washington University in St. Louis*

“Mitigating Matching Externalities Via The ‘Old Boys’ Club”  
NAOMI UTGOFF, *United States Naval Academy*

“Directional Monotone Comparative Statics”  
TARUN SABARWAL, *The University of Kansas*  
ANNE-CHRISTINE BARTHEL, *Ripon College*

**Discussants:**  
ANNE-CHRISTINE BARTHEL, *Ripon College*  
DMITRII PIANOV, *Southern Illinois University*  
LEYLA DERIN KARAKAS, *Syracuse University*  
NAOMI UTGOFF, *United States Naval Academy*

### 3.A.27 Topics in Macroeconomics I

**Session Chair:**  
BONGGEUN CHOI, *University of Chicago*

**Papers:**  
“Health Insurance and Endogenous Mortality in an Overlapping Generations Economy”  
MARK KELLY, *Baylor University*  
SANTANU CHATTERJEE, *University of Georgia*

“What Is The Social Trade-Off from Securitization? A Tale of Financial Innovation”  
BONGGEUN CHOI, *University of Chicago*

“House Prices & Vacancies After Hurricane Katrina”  
SYEDA ANEEQA AQEEL, *Lake Forest College*

“Interest Rates, Investment, and the Great Recession”  
TEODORA STOICA, *Trinity College*  
MICHAEL CLARK, *NationStar Mortgage*

**Discussants:**  
MARK KELLY, *Baylor University*  
BONGGEUN CHOI, *University of Chicago*  
SYEDA ANEEQA AQEEL, *Lake Forest College*  
TEODORA STOICA, *Trinity College*

Monday  
8:00 - 9:45 am  
SEA\*  
Hospitality 4

### 3.A.28 The Political Economy of Science

**Organizer(s):**  
WILLIAM BUTOS, *Trinity College*

**Session Chair:**  
WILLIAM BUTOS, *Trinity College*

**Papers:**  
“Is a Classical Liberal Progressive Research Program Possible?”  
DANIEL B. KLEIN, *George Mason University*

“Michael Polanyi’s Lectures at the Thomas Jefferson Center”  
DAVID M. LEVY, *George Mason University*  
SANDRA J PEART, *University of Richmond*

“Government Dietary Guidelines”  
SCOTT DAVIS SCHEALL, *Arizona State University*  
WILLIAM BUTOS, *Trinity College*  
THOMAS MCQUADE, *Independent Scholar*

**Discussants:**  
WILLIAM BUTOS, *Trinity College*  
RAFE CHAMPION, *Independent Scholar*  
BRIAN GLADISH, *Independent Scholar*

Monday  
8:00 - 9:45 am  
**SEA**  
Hospitality 5

### 3.A.29 Neighborhood and Urban Economics

**Session Chair:**  
JONATHAN SCOTT, *Texas A&M University*

**Papers:**  
“The Impact of Shocks to Perceived Vehicle Safety: Evidence from Quasi-Random Neighbor Deaths”  
JONATHAN SCOTT, *Texas A&M University*

“Seller Response to Quality Disclosure: Louisville Restaurant Hygiene and a Yelp.com Experiment”  
MATTHEW PHILIP MAKOSKE, *Miami University*

“Bio-Fuels, Price Supports, Urban Growth, and Sprawl in the American Heartland”  
WILLIAM H. HOYT, *University of Kentucky*

“The Effect Parking Price Adjustment of Driver’s Behavior: Evidence from Real-time Pricing of Off-Street Parking”  
AHMAD MOHASSEL, *University of Arizona*

“The Effect of Outside Options on Neighborhood Tipping Points”  
PETER BLAIR, *Clemson University*

**Discussants:**  
MATTHEW PHILIP MAKOSKE, *Miami University*  
AHMAD MOHASSEL, *University of Arizona*  
PETER BLAIR, *Clemson University*  
KRITEE GUJRAL, *University of Florida*  
WILLIAM H. HOYT, *University of Kentucky*

Monday  
8:00 - 9:45 am  
**SEA**  
Zenger (NPC)

### 3.A.30 Topics in Health Economics III

**Organizer(s):**  
LARA K. GARDNER, *Southeastern Louisiana University*

**Session Chair:**  
SHARMILA VISHWASRAO, *Florida Atlantic University*

**Papers:**  
“Abuse of Prescription Pain Relievers and Employment: Levels of Abuse and Differential Effects”  
PIERRE K. ALEXANDRE, *Florida Atlantic University*

“Physicians’ Social Networks and Effects on Practice Patterns”  
LARA K. GARDNER, *Southeastern Louisiana University*  
SHARMILA VISHWASRAO, *Florida Atlantic University*

“Economic Outcomes of a Healthcare Program for the Homeless”  
WILLIAM C. GRANT, *James Madison University*

“Presidential Elections and Traffic Fatalities”  
GULCIN GUMUS, *Florida Atlantic University*  
LUCA BOSSI, *University of Pennsylvania*

“The Changing Laws of Minimum Legal Drinking Age and Alcohol Consumption”  
HAIYONG LIU, *East Carolina University*  
YINGYING DONG, *Boston College*

**Discussants:**  
LARA K. GARDNER, *Southeastern Louisiana University*  
WILLIAM C. GRANT, *James Madison University*  
GULCIN GUMUS, *Florida Atlantic University*  
HAIYONG LIU, *East Carolina University*  
PIERRE K. ALEXANDRE, *Florida Atlantic University*

Monday  
8:00 - 9:45 am  
SEA  
Lisagor (NPC)

**3.A.31**  
**Implementation and Social Choice**

**Session Chair:**  
RAN SHAO, *Yeshiva University*

**Papers:**  
“An Optimal Transport Approach to Implementability”  
RAN SHAO, *Yeshiva University*

“Corrupiton: An Axiomatic Approach”  
YONGSHENG XU, *Georgia State University*  
FANGFANG TANG, *Peking University*

“Technical Change, Capital Accumulation, and Distribution”  
NAOKI YOSHIHARA, *University of Massachusetts Amherst*

“Social Norms and the Tragedy of the Commons”  
INKEE JANG, *Washington University in St. Louis*

**Discussants:**  
NING YU, *Emory University*  
EUN JEONG HEO, *Vanderbilt University*  
RAN SHAO, *Yeshiva University*  
YONGSHENG XU, *Georgia State University*

Monday  
8:00 - 9:45 am  
SEA  
White (NPC)

**3.A.32**  
**Public Institutions and Private Health Outcomes**

**Organizer(s):**  
MELANIE GULDI, *University of Central Florida*  
HANI MANSOUR, *University of Colorado - Denver*

**Session Chair:**  
LAURA M. ARGYS, *University of Colorado - Denver*

**Papers:**  
“Occupational Licensing and Health: Evidence from Early Midwifery Laws”  
DWIGHT MARK ANDERSON, *Montana State University*  
RYAN P. BROWN, *University of Colorado - Denver*  
KERWIN CHARLES, *University of Chicago*  
DANIEL REES, *University of Colorado - Denver*

“The Effect of Food Stamps on Children’s Health: Evidence from Immigrants’ Changing Eligibility”  
CHLOE EAST, *University of Colorado - Denver*

“The Effect of the Appalachian Regional Commission on Health”  
DANIEL GROSSMAN, *West Virginia University*  
BRAD R. HUMPHREYS, *West Virginia University*  
JANE E. RUSESKI, *West Virginia University*

**Discussants:**  
LISA SCHULKIND, *University of North Carolina - Charlotte*  
AMELIA HAWKINS, *University of Michigan*  
RYAN P. BROWN, *University of Colorado - Denver*

Monday  
8:00 - 9:45 am  
SEA  
Morrow (NPC)

**3.A.33**  
**Environmental Economics I**

**Session Chair:**  
FAN JIANG, *Florida International University*

**Papers:**  
“Transboundary Pollution in South-East Asia: The Impact on Air Quality and Health in Singapore from the Forest Burning in Indonesia”  
TAMARA SHELDON, *University of South Carolina*  
CHANDINI SANKARAN, *University of South Carolina*

Monday  
8:00 - 9:45 am  
**SEA**  
Bloomberg (NPC)

“The Economic Impacts of Lead Arsenate Soil Contamination in Wenatchee, WA”  
JESSICA RAE MARTIN, *Central Washington University*

“The Value of Brazilian Climate: New Evidence from a Spatial Equilibrium Model with Two Sectors”  
JAQUELINE OLIVEIRA, *Clemson University*  
PAULA PEREDA, *University of Sao Paulo*

“A Dichotomous-Choice Contingent Valuation of the Parc Zoologique de Hann in Dakar”  
ABDOULAYE SECK, *Suffolk University*

“Market Responses to Hurricane Exposures in Florida”  
FAN JIANG, *Florida International University*

**Discussants:**  
JESSICA RAE MARTIN, *Central Washington University*  
FAN JIANG, *Florida International University*

### 3.A.34 Food Policy and Obesity

**Session Chair:**  
ERWIN TIONGSON, *Georgetown University*

**Papers:**  
“Effect of SNAP on Obesity in the Presence of Endogenous Misreporting”  
AUGUSTINE DENTEH, *Georgia State University*

“Inclusive Girth: Are Lifestyle Diseases Converging Faster than Income?”  
ERWIN TIONGSON, *Georgetown University*  
LAWRENCE BOUTON, *University of Maryland, College Park*

“Universal Childcare, Child Obesity, and the BMI Distribution”  
MICHAEL KOTTELENBERG, *University of Western Ontario*

“Effect of Informational Nudging on Pre-Ordered Food Choices of Middle School Students”  
SONAM GUPTA, *IMPAQ International*  
JACLYN DONNA KROPP, *University of Florida*

**Discussants:**  
AUGUSTINE DENTEH, *Georgia State University*  
ERWIN TIONGSON, *Georgetown University*  
MICHAEL KOTTELENBERG, *University of Western Ontario*

Monday  
8:00 - 9:45 am  
**SEA**  
Salon III

### 3.A.35 Teaching Economics: Content Delivery and Grading

**Session Chair:**  
TIN-CHUN LIN, *Indiana University Northwest*

**Papers:**  
“Student Preferences for Content Delivery Format in an Online Economics Course”  
BRIDGET O’SHAUGHNESSY, *McMaster University*  
ERIN ALLARD, *McMaster University*

“Effects of Peer Engagement on Perceptions and Grades in Principles of Macroeconomics”  
AMANDA DEERFIELD, *St. Mary’s College of Maryland*

“The Impact of Different Types of Quizzes on Student Learning”  
TIN-CHUN LIN, *Indiana University Northwest*

Monday  
8:00 - 9:45 am  
**SEA**  
Salon IV

**Discussants:**  
BRIDGET O'SHAUGHNESSY, *McMaster University*  
TIN-CHUN LIN, *Indiana University Northwest*  
LING HUANG, *University of Connecticut*

**3.A.36**  
**Experts and Information in Product Markets**

**Session Chair:**  
ERIC SCHMIDBAUER, *University of Central Florida*

**Papers:**  
"Expert Product Reviews and Conflict-of-Interest"  
TOM HAMAMI, *Kellogg School of Management, Northwestern University*  
  
"Trust Development and Self-Enforcing Exchange in Anonymous Internet Markets"  
JULIA R. NORGAARD, *George Mason University*  
  
"Multi-Period Competitive Cheap Talk with Completely Biased Experts"  
ERIC SCHMIDBAUER, *University of Central Florida*  
  
"Efficient Mechanisms for Bilateral Trading with Moderately Informed Broker"  
XINGTAN ZHANG, *University of Pennsylvania*  
  
"Economics of Vanity Sizing"  
WAN-JU IRIS FRANZ, *University of St. Thomas, Houston*

**Discussants:**  
ERIC SCHMIDBAUER, *University of Central Florida*  
TOM HAMAMI, *Kellogg School of Management, Northwestern University*  
WAN-JU IRIS FRANZ, *University of St. Thomas, Houston*

Monday  
10:00 - 11:45 am  
**SEA\***  
Russell

**3.B.1**  
**Issues in Empirical Macroeconomics**

**Organizer(s):**  
DENNIS W. JANSEN, *Texas A&M University*

**Session Chair:**  
DENNIS W. JANSEN, *Texas A&M University*

**Papers:**  
"Housing Price Bubbles and Monetary Policy"  
MICHAEL D. BRADLEY, *George Washington University*  
DENNIS W. JANSEN, *Texas A&M University*  
  
"FOMC Forecasts and Monetary Policy Deliberations"  
DANDAN LIU, *Kent State University*  
MICHAEL ELLIS, *Kent State University*  
  
"A Nonlinear Model of Capital Inflows"  
XIAOHU WU, *George Washington University*  
MICHAEL D. BRADLEY, *George Washington University*  
  
"Gender Differences of Work Hours and Labor Demand"  
AMY Y. GUISSINGER, *George Washington University*

Monday  
10:00 - 11:45 am  
**SEA\***  
Hart

**3.B.2**  
**The Effects of Public Policy and Technology Dispersion on Health**

**Organizer(s):**  
DANIEL GROSSMAN, *West Virginia University*

**Session Chair:**  
DANIEL GROSSMAN, *West Virginia University*

Monday  
10:00 - 11:45 am  
**CEANA**  
Cannon

**Papers:**  
“The Impact of Women’s Health Clinic Closures on Fertility”  
DAVID SLUSKY, *University of Kansas*  
YAO LU, *Analysis Group*  
  
“Internet Access and Health: Evidence from Broadband Rollouts”  
MELANIE GULDI, *University of Central Florida*  
MICHAEL DINARDI, *University of Connecticut*  
DAVID SIMON, *University of Connecticut*  
  
“Teasing Out Selection and Treatment Effects of Women, Infants, and Children Program and Medicaid”  
UMAIR KHALIL, *West Virginia University*  
DANIEL GROSSMAN, *West Virginia University*  
ELAINE HILL, *University of Rochester*

**3.B.3**  
**Macroeconomics**

**Organizer(s):**  
YU HSING, *Southeastern Louisiana University*

**Session Chair:**  
LINI ZHANG, *Central University of Finance and Economics*

**Papers:**  
“The Long-Run Impact of Monetary Policy on Housing Prices in China”  
LINI ZHANG, *Central University of Finance and Economics*  
SHERRY YU, *New College of Florida*

“Wage and Prices Across China”  
YUEXING LAN, *Auburn University*

“Selection of Macroeconomic Forecasting Models: One Size Fits All?”  
YUNYUN LV, *Kansas State University*

“The Role of Exports, Imports, and FDI in China”  
YUEXING LAN, *Auburn University*

“Measuring the Natural Rate of Interest in Open Economy”  
REN ZHANG, *Southern Methodist University*  
MARK WYNNE, *Federal Reserve Bank of Dallas*

**Discussants:**  
YUEXING LAN, *Auburn University*  
YUNYUN LV, *Kansas State University*  
REN ZHANG, *Southern Methodist University*

Monday  
10:00 - 11:45 am  
**SEA\***  
State

**3.B.4**  
**Federal Reserve Reform**

**Organizer(s):**  
JOHN A. TATOM, *Johns Hopkins University*

**Session Chair:**  
JOHN A. TATOM, *Johns Hopkins University*

**Papers:**  
“Interest on Reserves, the Lowes Critique, and Bank Lending”  
DAVID D. VANHOOSE, *Baylor University*  
DONALD H. DUTKOWSKY, *Syracuse University*

“Public and Private Institutions in the Federal Reserve”  
PAUL MUELLER, *The King’s College*

“Tyranny by Committee: The Financial Stability Oversight Council”  
JOHN A. TATOM, *Johns Hopkins University*

Monday  
10:00 - 11:45 am  
SEA\*  
Treasury

“Is Forward Guidance Effective? Indirect Evidence from the Speeches of District Bank Presidents”  
JOSHUA HENDRICKSON, *University of Mississippi*

**3.B.5**  
**Dynamic Models of Labor and Health I**

**Organizer(s):**  
MATTHEW HARRIS, *The University of Tennessee*

**Session Chair:**  
MATTHEW HARRIS, *The University of Tennessee*

**Papers:**  
“Inequality in Lifetime Income with Taxation and Public Benefits”  
VICTORIA PROWSE, *Cornell University*  
PETER HAAN, *DIW Berlin*  
DANIEL KEMPTNER, *DIW Berlin*  
  
“Waiting for Superman? Start Paying for Wonder Woman”  
MATTHEW HARRIS, *The University of Tennessee*  
CELESTE KIMBER CARRUTHERS, *The University of Tennessee*  
MARIANNE WANAMAKER, *The University of Tennessee at Chattanooga*

“Innovation and Diffusion of Medical Treatment”  
NICHOLAS W. PAPAGEORGE, *Johns Hopkins University*

Monday  
10:00 - 11:45 am  
SEA\*  
Commerce

**3.B.6**  
**The Interaction between Non-Price and Price Coordination**

**Organizer(s):**  
ERWIN DEKKER, *Erasmus University Rotterdam*

**Session Chair:**  
ERWIN DEKKER, *Erasmus University Rotterdam*

**Papers:**  
“Dynamically Determined Situations and Populations for Coordination”  
ALEXANDER FUNCKE, *University of Pennsylvania*  
  
“Non-Price Coordination in the Origin of Innovation”  
JASON POTTS, *Royal Melbourne Institute of Technology University*

“On the Emergence of Classification and the Meaning of Competition”  
ERWIN DEKKER, *Erasmus University Rotterdam*  
PAVEL KUCHAR, *Universidad de Guanajuato*

“Public Goods Theory and its Discontents”  
MARTA PODEMSKA-MIKLUCH, *Gustavus Adolphus College*

Monday  
10:00 - 11:45 am  
SEA\*  
Dirksen

**3.B.7**  
**History of Austrian Economic Thought**

**Organizer(s):**  
PAUL LEWIS, *King's College London*

**Session Chair:**  
PAUL LEWIS, *King's College London*

**Papers:**  
“Hayek and London Go to War - The Abuse of Reason Project”  
BRUCE J. CALDWELL, *Duke University*

Monday  
10:00 - 11:45 am  
SEA\*  
Rayburn

“Purposeful Behaviour, Expectations, and the Mirage of Social Justice: The Influence of Cybernetics on the Thought of F. A. Hayek”

PAUL LEWIS, *King's College London*

“Friedrich von Wieser: More Than Just a Sideline in the Austrian Tradition?”

STEFAN KOLEV, *Hamburg Institute of International Economics*

### 3.B.8 Leadership I

#### Organizer(s):

PHILIP J. GROSSMAN, *Monash University*

#### Session Chair:

PHILIP J. GROSSMAN, *Monash University*

#### Papers:

“Leadership and Risk Taking: Field Evidence from Malawi”

MARIA RECALDE, *International Food Policy Research Institute*

KATE AMBLER, *International Food Policy Research Institute*

SUSAN GODLONTON, *Williams College*

“Leadership and Motivation for Public Goods Contributions”

BRYAN C. MCCANNON, *West Virginia University*

“Gender, Coordination, and Reward in a Leadership Game”

PHILIP J. GROSSMAN, *Monash University*

CATHERINE C. ECKEL, *Texas A&M University*

MANA KOMAI, *St. Cloud State University*

WEI ZHAN, *Texas A&M University*

#### Discussants:

MANA KOMAI, *St. Cloud State University*

BOON HAN KOH, *University of Melbourne*

BRYAN C. MCCANNON, *West Virginia University*

Monday  
10:00 - 11:45 am  
SEA\*  
Longworth

### 3.B.9 Applied Economics: Wealth and Health

#### Organizer(s):

LEONID A. KRASNOZHON, *Loyola University New Orleans*

#### Session Chair:

LEONID A. KRASNOZHON, *Loyola University New Orleans*

#### Papers:

“Police the Police: How Policy and Culture Affect Police Behavior”

JENNIFER DIRMAYER, *Ferris State University*

“Room to Grow: How Freedom Creates Wealth”

JOHN LEVENDIS, *Loyola University New Orleans*

“Why Disclose Less Information? Toward Resolving a Disclosure Puzzle in the Housing Market”

SCOTT A. WENTLAND, *Bureau of Economic Analysis*

XUN BIAN, *Longwood University*

JUSTIN CONTAT, *University of North Carolina at Chapel Hill*

BENNIE D. WALLER, *Longwood University*

“Accountable to Whom? How ACA Distorts the Relationship Between Health Care Provider and Health Care Consumer”

ADAM C. SMITH, *Johnson and Wales University*



Monday  
10:00 - 11:45 am  
SEA\*  
Justice

**3.B.10**  
**Constitutional Economics**

**Organizer(s):**  
ANDREW THOMAS YOUNG, *West Virginia University*

**Session Chair:**  
ANDREW THOMAS YOUNG, *West Virginia University*

**Papers:**  
“Consequences of Emergency Constitutions: Do They Work as Intended?”  
CHRISTIAN BJØRNSKOV, *Aarhus University*  
STEFAN VOIGT, *University of Hamburg*

“Constitutional Bargaining, Eminent Domain, and the Quality of Contemporary African Institutions: A Test of the Incremental Reform Hypothesis”  
ROGER D. CONGLETON, *George Mason University*  
DONGWOO YOO, *West Virginia University*

“Fiscal Decentralization and State-Level Tax Competition”  
JOYLYNN PRUITT, *West Virginia University*  
JOSHUA C. HALL, *West Virginia University*

“U.S. Federal Expenditures, Taxes, and Regulations with the Popular Election of Senators”  
ANDREW THOMAS YOUNG, *West Virginia University*  
BRYAN C. MCCANNON, *West Virginia University*  
PERRY FERRELL, *West Virginia University*

Monday  
10:00 - 11:45 am  
SEA\*  
IEFS  
Salon A

**3.B.11**  
**International Trade II**

**Organizer(s):**  
TIBOR BESEDES, *Georgia Institute of Technology*

**Session Chair:**  
TIBOR BESEDES, *Georgia Institute of Technology*

**Papers:**  
“Trade Collapses: The Role of Economic and Policy Uncertainty in the Great Recession”  
NUNO LIMA, *University of Maryland*  
JERONIMO CARBALLO, *University of Colorado - Boulder*  
KYLE HANDLEY, *University of Michigan*

“Uneven Stumbling Blocks: Latin American Regionalism Revisited”  
ANNA MARIA MAYDA, *Georgetown University*  
RODNEY LUDEMA, *Georgetown University*  
CHRISTIAN VOLPE-MARTINCUS, *Inter American Development Bank*

“Contesting a Trade Agreement”  
JAMES LAKE, *Southern Methodist University*  
MATTHEW T. COLE, *California Polytechnic State University*  
BEN ZISSIMOS, *Exeter University*

“Trade Liberalization and Mortality: Evidence from U.S. Counties”  
JUSTIN R. PIERCE, *Federal Reserve Board*  
PETER SCHOTT, *Yale University*

Monday  
10:00 - 11:45 am  
SEA\*  
Salon B

**3.B.12**  
**Macro Theory within an Ecological Framework**

**Organizer(s):**  
RICHARD E. WAGNER, *George Mason University*

**Session Chair:**  
RICHARD E. WAGNER, *George Mason University*

Monday  
10:00 - 11:45 am  
**SEA\***  
Salon C

**Papers:**

“Macro Theory from the Bottom Up”  
ROBERT AXTELL, *George Mason University*

“Macroeconomics in the Garden of Earthly Delights: How to Stop Worrying and Love the Fed”  
ROGER G. KOPPL, *Syracuse University*

“Macro Theory within a Diachronic, Non-Equilibrium Motif”  
RICHARD E. WAGNER, *George Mason University*

**3.B.13**

**Family Dynamics, Policy and Labor Market Outcomes**

**Organizer(s):**

ORGUL D. OZTURK, *University of South Carolina*

**Session Chair:**

JOHN GORDANIER, *University of South Carolina*

**Papers:**

“Childcare Availability and the Well-Being of Extended Family”  
SHINTARO YAMAGUCHI, *McMaster University*

“Not Quite in your Father’s Footsteps”  
JOHN GORDANIER, *University of South Carolina*  
ORGUL D. OZTURK, *University of South Carolina*  
LIWEN CHEN, *University of South Carolina*

“A Tale of Two Decades: Relative Intra-family Earning Capacity and Changes in Family Welfare over Time”  
JULIE L. HOTCHKISS, *Federal Reserve Bank of Atlanta*  
ROBERT E. MOORE, *Georgia State University*  
FERNANDO RIOS-AVILA, *Levy Economics Institute*  
MELISSA R TRUSSELL, *Georgia State University*

Monday  
10:00 - 11:45 am  
**IOS**  
Salon E

**3.B.14**

**Trade and IO**

**Organizer(s):**

ROBERT M. FEINBERG, *American University*

**Session Chair:**

MICHAEL ANDERSON, *Washington & Lee University*

**Papers:**

“How Do Countries Respond to Antidumping Filings”  
ROBERT M. FEINBERG, *American University*  
KARA REYNOLDS, *American University*

“Heterogeneous Frictional Costs in Cross-Border Mergers and Acquisitions”  
BRUCE BLONIGEN, *University of Oregon*  
DONGHYUN LEE, *University of Mary Washington*

“Measuring Competitiveness In Global Value Chains – Insights From A New Database”  
MICHAEL FERRANTINO, *World Bank*  
GABRIELA SCHMIDT, *World Bank*

“Indian Firms Break Out into International Trade: Inputs, Productivity, Size and Ownership in the 2000s”  
MICHAEL ANDERSON, *Washington & Lee University*  
MARTIN DAVIES, *Washington & Lee University*  
JOSE SIGNORET, *U.S. International Trade Commission*  
STEPHEN L. S. SMITH, *Hope College*

**Discussants:**

BENJAMIN H. LIEBMAN, *St. Joseph’s University*  
KARA REYNOLDS, *American University*  
SERGE SHIKHER, *U.S. International Trade Commission*  
MAHMUT YASAR, *University of Texas at Arlington*

Monday  
10:00 - 11:45 am  
**URPE**  
Salon F

### 3.B.15 Themes and Issues in Labor and Labor Unions

#### Session Chair:

BENJAMIN BALAK, *Rollins College*

#### Papers:

“Examining Work Stoppages in a Modified Goodwin Business Cycle Model”

TAZEWELL HURST, *International Association of Machinists*

“Pensions and Acquisitions: Two Case Studies from the Northeast”

MARIE DUGGAN, *Keene State College*

“Examining How Work-Life Cooperation Influences Organizational Sustainability in a Unionized Environment”

GREGORY MURRAY, *William W. Winpisinger Education & Technology Center*

#### Discussants:

ERIK BELL, *California Public Employees Retirement System*

Monday  
10:00 - 11:45 am  
**ESA**  
Salon H

### 3.B.16 Social Norms and Prosocial Behavior Experiments

#### Organizer(s):

ARTHUR L. ZILLANTE, *University of North Carolina - Charlotte*

#### Session Chair:

CALVIN BLACKWELL, *College of Charleston*

#### Papers:

“Incentive to Uphold Social Norms in the Face of Direct Externality and Selfish Temptation”

JIA LIU, *Newcastle University*

YOHANES EKO RIYANTO, *Nanyang Technical University*

JINGPING LI, *Shandong University*

“Injunctive and Descriptive Social Norms Regarding Cheating: Cross Cultural Evidence”

DIEGO AYCINENA ABASCAL, *Universidad Francisco Marroquín*

BENJAMIN BERANEK, *University of Nottingham*

LUCAS RENTSCHLER, *Universidad Francisco Marroquín*

JONATHAN SCHULZ, *Yale University*

“Effects of Endogenous Selection on Pro-Social Behavior”

MALCOLM KASS, *University of Texas at Arlington*

“Combating Joy of Destruction via Prosocial Behavior”

CALVIN BLACKWELL, *College of Charleston*

ZACH DIAMOND, *College of Charleston*

Monday  
10:00 - 11:45 am  
**SDAE**  
Salon J

### 3.B.17 History of “Mainline” Economic Thought

#### Organizer(s):

SOLOMON M. STEIN, *Mercatus Center at George Mason University*

#### Session Chair:

SOLOMON M. STEIN, *Mercatus Center at George Mason University*

#### Papers:

“Price Theory as Prophylactic Against Popular Fallacies”

ROSOLINO ANTONIO CANDELA, *George Mason University*

PETER J. BOETTKE, *George Mason University*

Monday  
10:00 - 11:45 am  
**SDAE**  
Salon K

“From Lachmann to Leeson: The Equilibration Debate’s Role in Shaping Contemporary Austrian Scholarship”  
SOLOMON M. STEIN, *Mercatus Center at George Mason University*

“Roots of the Modern State: The Progressive Era”  
PATRICK T. NEWMAN, *George Mason University*

**Discussants:**

SOLOMON M. STEIN, *Mercatus Center at George Mason University*

PATRICK T. NEWMAN, *George Mason University*

ROSOLINO ANTONIO CANDELA, *George Mason University*

**3.B.18**

**History of Thought I**

**Organizer(s):**

DIANA W. THOMAS, *Creighton University*

**Session Chair:**

G.P. MANISH, *Troy University*

**Papers:**

“Equilibrium, Coordination and Say’s Law: The Views of W.H. Hutt”

G.P. MANISH, *Troy University*

“Supporting Austrian Objections to Mathematical Formalism with a Robust Philosophy of Science.”

RAFE CHAMPION, *Independent Scholar*

BRIAN GLADISH, *Independent Scholar*

“The ‘Austrian Moment’ in French Political Economy”

DAVID HART, *Liberty Fund*

**Discussants:**

G.P. MANISH, *Troy University*

DAVID HART, *Liberty Fund*

RAFE CHAMPION, *Independent Scholar*

Monday  
10:00 - 11:45 am  
**AERE**  
Salon I

**3.B.19**

**Topics on the Environment and Natural Resources**

**Organizer(s):**

ELAINE F. FREY, *California State University, Long Beach*

**Session Chair:**

CHRISTOPHER F. DUMAS, *University of North Carolina - Wilmington*

**Papers:**

“The Potential Effect of Eco-Labels on Tree Cover in Coffee Plantations: Simulation of Small-Scale Farmers’ Decisions in Mexico”

JAVIER LOPEZ AGUILAR, *Centro de Investigación y Docencia Económicas, A.C. (CIDE)*

“Joint Estimation of Revealed and Stated Preference Recreational Data for Estimating Marginal Value of Catch (Valuing Recreational Catch in the Context of Quota Allocation)”

M. REZA ZAREI, *University of Georgia*

PAUL R. HINDSLEY, *Eckerd College*

CRAIG E. LANDRY, *University of Georgia*

JOHN C. WHITEHEAD, *Appalachian State University*

“Efficiency Implications of Valuing Externalities of Wind and Coal Energy: The Case of Western Visayas”

ELAINE GRACE FERNANDEZ, *University of the Philippines*

	<p>“Estimating Willingness to Pay for Reducing Harmful Algal Blooms in Lake Erie” NICOLA KLEE, <i>ORISE Fellow at US EPA</i></p> <p>“Livelihood Interventions as Management Tools in Ecosystem-Based Fishery Management” MICAH VOLLMER CAMERON-HARP, <i>Arizona State University</i></p>
<p>Monday 10:00 - 11:45 am <b>AIRLEAP</b> Congressional</p>	<p><b>3.B.20</b> <b>Integrity and Responsible Leadership in Financial Systems</b></p> <p><b>Organizer(s):</b> STEVEN PAYSON, <i>Assoc. for Integrity &amp; Responsible Leadership in Economics</i></p> <p><b>Session Chair:</b> STEVEN PAYSON, <i>Assoc. for Integrity &amp; Responsible Leadership in Economics</i></p> <p><b>Papers:</b> “Eyes Wide Shut: The Role of Information for Real Competition” JULIA PUASCHUNDER, <i>New School for Social Research</i></p> <p>“Probability of Default in Financial Distress: Effect of Asset Leverage” VALERY SHEMETOV, <i>Northern Virginia Community College</i></p> <p>“Improving Integrity in U.S. Banking” GILLIAN G.H. GARCIA, <i>Gillian G.H. Garcia Associates</i></p>
<p>Monday 10:00 - 11:45 am <b>NAASE</b> Senate</p>	<p><b>3.B.21</b> <b>NFL Labor Market</b></p> <p><b>Session Chair:</b> JASON P. BERKOWITZ, <i>St. John’s University</i></p> <p><b>Papers:</b> “Franchise Tag: Responding to Disappointment” DENNIS COATES, <i>University of Maryland, Baltimore County</i></p> <p>“Does Crime Pay? The Effect of Off-Field Behavior on Player Salaries in the National Football League” BRAD R. HUMPHREYS, <i>West Virginia University</i> ROBERT SIMMONS, <i>Lancaster University</i> BRIAN P. SOEBBING, <i>University of Alberta</i></p> <p>“Does the Franchise Tag Rule Affect Competitive Balance? Evidence from the National Football League” ROTUA L. LUMBANTOBING, <i>Western Connecticut State University</i></p>
<p>Monday 10:00 - 11:45 am <b>SEA</b> Penn Avenue A</p>	<p><b>3.B.22</b> <b>Education and Health II</b></p> <p><b>Session Chair:</b> BRIGGS DEPEW, <i>Louisiana State University</i></p> <p><b>Papers:</b> “High School Graduation Requirements and Adolescent Risky Behavior” BENJAMIN COWAN, <i>Washington State University</i> ZHUANG HAO, <i>Washington State University</i></p> <p>“The Effect of Retirement on Health and Life Satisfaction in England” DEVON GORRY, <i>Utah State University</i></p>

Monday  
10:00 - 11:45 am  
**SEA**  
Penn Avenue B

“The Role of Adolescent Obesity in the Formation of Non-Cognitive Abilities”

ANDREW ZUPPANN, *University of Houston*

ELAINE LIU, *University of Houston*

“Understanding the Effects of Compulsory Schooling Laws on Health: Evidence from WWII Enlistees”

BRIGGS DEPEW, *Louisiana State University*

GRACE ELLIS ARNOLD, *Louisiana State University*

**Discussants:**

LOUIS-PHILIPPE BELAND, *Louisiana State University*

ISAAC SWENSEN, *Montana State University*

JOSHUA J. ROBINSON, *University of Alabama Birmingham*

AMANDA GAULKE, *Kansas State University*

**3.B.23**

**Auctions and Contests**

**Organizer(s):**

ERIC BAHREL, *Virginia Polytechnic Institute and State University*

IRYNA TOPOLYAN, *University of Cincinnati*

SUDIPTA SARANGI, *Virginia Tech*

**Session Chair:**

WOLFGANG LEININGER, *Technical University of Dortmund*

**Papers:**

“Ranking Asymmetric Auctions with Several Bidders”

RENÉ KIRKEGAARD, *University of Guelph*

“Asymmetric All-Pay Auctions”

SERGIO O. PARREIRAS, *University of North Carolina at Chapel Hill*

FEI LI, *The University of North Carolina at Chapel Hill*

“Contest Success Functions: The Common-Pool Perspective”

CHRISTIAN EWERHART, *University of Zurich*

“Favoritism in Contests with Complete Information”

WOLFGANG LEININGER, *Technical University of Dortmund*

Monday  
10:00 - 11:45 am  
**SEA**  
Salon II

**3.B.24**

**Corruption, Governance, and Development I**

**Organizer(s):**

CHANDAN KUMAR JHA, *Le Moyne College*

SUDIPTA SARANGI, *Virginia Tech*

**Session Chair:**

BIBHUDUTTA PANDA, *University of Minnesota - Morris*

**Papers:**

“The Many Faces of Corruption: Are There Trade-Offs?”

AJIT MISHRA, *University of Bath*

“The Plough, Gender Roles, and Corruption”

GAUTAM HAZARIKA, *University of Texas Brownsville*

“Corruption and Asymmetric Punishment Regimes”

EUGEN DIMANT, *University of Pennsylvania*

UTTEEYO DASGUPTA, *Wagner College*

“Individualism and Corruption: A Cross-Country Analysis”

BIBHUDUTTA PANDA, *University of Minnesota - Morris*

CHANDAN KUMAR JHA, *Le Moyne College*

**Discussants:**

BIBHUDUTTA PANDA, *University of Minnesota - Morris*

AJIT MISHRA, *University of Bath*

EUGEN DIMANT, *University of Pennsylvania*

Monday  
10:00 - 11:45 am  
SEA  
Hospitality 1

**3.B.25**  
**Financial Macroeconomics, Capital Markets and Credit Frictions**

**Organizer(s):**  
VICTOR VALCARCEL, *University of Texas at Dallas*

**Session Chair:**  
VICTOR VALCARCEL, *University of Texas at Dallas*

**Papers:**  
“Firm Entry and Exit with Financial Frictions”  
NATHAN BALKE, *Southern Methodist University*  
ENRIQUE MARTINEZ-GARCIA, *Federal Reserve Bank of Dallas*  
SOMA PATRA, *California State University, Northridge*  
  
“Further Evidence on Credit Booms and Financial Crises”  
PETER SUMMERS, *High Point University*  
  
“What Ails Southern Europe? A Quantitative Assessment of Financial Liberalization and Capital Reallocation”  
ENRIQUE MARTINEZ-GARCIA, *Federal Reserve Bank of Dallas*  
FINN KYDLAND, *University of California, Santa Barbara*  
AYSE KABUKCUOGLU, *Koc University*

“Divisia User Costs of Monetary Assets and the Federal Funds Rate”  
VICTOR VALCARCEL, *University of Texas at Dallas*

**Discussants:**  
VICTOR VALCARCEL, *University of Texas at Dallas*  
PETER SUMMERS, *High Point University*  
ENRIQUE MARTINEZ-GARCIA, *Federal Reserve Bank of Dallas*  
NATHAN BALKE, *Southern Methodist University*

Monday  
10:00 - 11:45 am  
SEA  
Hospitality 2

**3.B.26**  
**Economic History**

**Session Chair:**  
BRIAN BEACH, *College of William and Mary*

**Papers:**  
“Segregation and Public Health in the United States, 1900-1920”  
BRIAN BEACH, *College of William and Mary*  
JOHN PARMAN, *College of William and Mary*  
MARTIN SAAVEDRA, *Oberlin College*  
  
“Being Bad by Being Good: Owner and Captain Value-Added in the Slave Trade”  
JOHN DALTON, *Wake Forest University*  
TIN CHEUK LEUNG, *Wake Forest University*  
  
“Slavery and Subsequent Intergenerational Mobility”  
TIN CHEUK LEUNG, *Wake Forest University*  
JOHN DALTON, *Wake Forest University*

**Discussants:**  
BRIAN BEACH, *College of William and Mary*  
JOHN DALTON, *Wake Forest University*  
TIN CHEUK LEUNG, *Wake Forest University*

Monday  
10:00 - 11:45 am  
SEA  
Hospitality 3

**3.B.27**  
**Topics in Macroeconomics II**

**Session Chair:**  
FLORENCE GHISLAINE BOUVET, *Sonoma State University*

Monday  
10:00 - 11:45 am  
**SEA**  
Hospitality 4

#### **Papers:**

“What Determines Private Savings in India?”

HIRANYA K. NATH, *Sam Houston State University*

SOUMYA KANTI GHOSH, *State Bank of India*

“The Welfare Cost of Inflation and the Regulations of Money Substitutes”

BEN EDEN, *Vanderbilt University*

MAYA EDEN, *World Bank*

“Estimating the Impact of the Economic and Monetary Union on Income Inequality: A Synthetic Counterfactual Approach”

FLORENCE GHISLAINE BOUVET, *Sonoma State University*

“What Drives Economic Policy Uncertainty in the Long and Short-Runs? European and U.S. Evidence over Several Decades”

JASON SAVING, *Federal Reserve Bank of Dallas*

JOHN DUCA, *Federal Reserve Bank of Dallas*

“Is Predicting Recessions Enough?”

AZHAR IQBAL, *Wells Fargo Securities, LLC*

JOHN E. SILVIA, *Wells Fargo Securities, LLC*

#### **Discussants:**

BEN EDEN, *Vanderbilt University*

FLORENCE GHISLAINE BOUVET, *Sonoma State University*

JASON SAVING, *Federal Reserve Bank of Dallas*

AZHAR IQBAL, *Wells Fargo Securities, LLC*

IRINA PANOVSKA, *Lehigh University*

### **3.B.28**

#### **Gender Discrimination**

#### **Session Chair:**

CONOR J. LENNON, *University of Pittsburgh*

#### **Papers:**

“A Gender Gap in Who Gets to Have It All: Human Capital Accumulation, Labor Supply Decisions and the Formation of the Modern Family”

NICHOLAS A. WRIGHT, *Georgia State University*

“Gender Difference in Labor Outcome and Job Satisfaction: Examining the Effects of a Mismatch Between Required and Actual Level of Education”

SUN KI CHOI, *University of Kentucky*

HYUNGJO HUR, *Ohio State University*

“Employer Sponsored Insurance and the Gender Wage Gap: Evidence from the Affordable Care Act”

CONOR J. LENNON, *University of Pittsburgh*

“A Tale of Two Models: Understanding the Relationship Between Prejudice and Wages for LGBT Workers”

IAN BURN, *University of California, Irvine*

“Fair Lending Analysis for Indirect Auto Financing”

JIAN SHEN, *Navigant Consulting*

“Does Occupational Licensing Reduce the Racial and Gender Wage Gap?”

WINGYIN CHUNG, *Clemson University*

PETER BLAIR, *Clemson University*

#### **Discussants:**

CONOR J. LENNON, *University of Pittsburgh*

IAN BURN, *University of California, Irvine*

JIAN SHEN, *Navigant Consulting*

WINGYIN CHUNG, *Clemson University*

SUN KI CHOI, *University of Kentucky*



Monday  
10:00 - 11:45 am  
SEA  
Hospitality 5

### 3.B.29

#### Immigration and Demographics

##### Session Chair:

KRISHNA REGMI, *Georgia College & State University*

##### Papers:

“Caste-Based Crime and Rainfall: Evidence from India”

ISHITA TRIPATHI, *Louisiana State University*

“Trade Policy and the Quantity-Quality Trade-off in Ghana”

RUBY ELORM AGBENYEGA, *Aarhus University*

“The Effects of Floods on Migration”

TAMARA GUREVICH, *U.S. International Trade Commission*

PARTHA DEB, *City University of New York*

“Honey, Robots Shrunk My Wage! Native-Immigrant Wage Gaps and the Skill Biased Technological Change”

TAO SONG, *University of Connecticut*

“Membership in Academic Networks: Cyclical Trends and the Economic Association”

ELAINE F. FREY, *California State University, Long Beach*

JILL L. CAVIGLIA-HARRIS, *Salisbury University*

PATRICK J. WALSH, *U.S. Environmental Protection Agency*

##### Discussants:

ISHITA TRIPATHI, *Louisiana State University*

TAMARA GUREVICH, *U.S. International Trade Commission*

ELAINE F. FREY, *California State University, Long Beach*

Monday  
10:00 - 11:45 am  
SEA  
Zenger (NPC)

### 3.B.30

#### Questions in Labor Supply and Earnings

##### Organizer(s):

COURTNEY COLLINS, *Rhodes College*

##### Session Chair:

ANDREW HUSSEY, *University of Memphis*

##### Papers:

“Behind Every High Earning Man is a Conscientious Woman”

JULIE K. SMITH, *Lafayette College*

SUSAN L. AVERETT, *Lafayette College*

CYNTHIA A. BANSACK, *St. Lawrence University*

“Does Extending the School Day Increase Female Labor Force Participation? Evidence from a Natural Experiment”

MARIA PADILLA-ROMO, *Texas A&M University*

FRANCISCO CABRERA, *Center for Economic Research and Teaching (CIDE)*

“Investigating Gender Differentials in Returns to Co-authorship in Economics”

ANDREW HUSSEY, *University of Memphis*

NICHOLAS KANAMARU, *University of Memphis*

“Effects of the Affordable Care Act on Healthcare Providers”  
DHAVAL M. DAVE, *National Bureau of Economic Research (NBER)*

JENNIFER TENNANT, *Ithaca College*

GREG COLMAN, *Pace University*

##### Discussants:

DHAVAL M. DAVE, *National Bureau of Economic Research (NBER)*

ANDREW HUSSEY, *University of Memphis*

SHEENA L. MURRAY, *Curry College*

MARIA PADILLA-ROMO, *Texas A&M University*

Monday  
10:00 - 11:45 am  
**SEA**  
Lisagor (NPC)

### **3.B.31** **Time Allocation and Measurement**

#### **Organizer(s):**

CHARLENE MARIE KALENKOSKI, *Texas Tech University*

#### **Session Chair:**

CHARLENE MARIE KALENKOSKI, *Texas Tech University*

#### **Papers:**

“Estimating the Effect of Child Caregiving on College Students’ Time Allocation”

LAURA CRISPIN, *Saint Joseph’s University*

DIMITRIOS NIKOLAOU, *Illinois State University*

LONNIE GOLDEN, *Pennsylvania State University*

“Quality Time: A New Measure and Its Impact on Child Outcomes”

AHLAM EL YAMAN, *Wayne State University*

JENNIFER WARD-BATTS, *Wayne State University*

“Measuring Hours Worked by the Unincorporated Self-employed Using the CPS and ATUS”

SABRINA PABILONIA, *U.S. Bureau of Labor Statistics*

“Americans’ Eating and Other Food-Related Activities Over the Past Business Cycle”

KAREN HAMRICK, *Economic Research Service*

#### **Discussants:**

SARA HELMS, *Samford University*

LAURA CRISPIN, *Saint Joseph’s University*

JENNIFER WARD-BATTS, *Wayne State University*

CHARLENE MARIE KALENKOSKI, *Texas Tech University*

Monday  
10:00 - 11:45 am  
**SEA**  
White (NPC)

### **3.B.32** **Returns to University Education and Wages**

#### **Session Chair:**

ALISON F. DEL ROSSI, *St. Lawrence University*

#### **Papers:**

“Comparing Gender Wage Gaps Across Science and Engineering, Health, and Non-Science Occupations”

ALISON F. DEL ROSSI, *St. Lawrence University*

“Differential Returns to Online and Face-to-Face Graduate Degrees”

JARED K. ASHWORTH, *Pepperdine University*

“Estimating the Returns of Attending a Selective University on Earnings using Regression Discontinuity with Multiple Admission Cutoffs”

PAOLA BORDON, *Universidad de Chile*

“Abilities and Heterogeneous Returns to College”

TIMOTHY BACON, *Clemson University*

“Cognitive, Non-Cognitive, and Behavioral Returns to College Quality: Evidence from India”

SUBHA MANI, *Fordham University*

UTTEEYO DASGUPTA, *Wagner College*

SMRITI SHARMA, *United-Nations University*

SAURABH SINGHAL, *United-Nations University*

#### **Discussants:**

PAOLA BORDON, *Universidad de Chile*

ALISON F. DEL ROSSI, *St. Lawrence University*

TIMOTHY BACON, *Clemson University*

SUBHA MANI, *Fordham University*

W. DAVID BRADFORD, *University of Georgia*

Monday  
10:00 - 11:45 am  
**SEA**  
Morrow (NPC)

**3.B.33**  
**Environmental Economics II**

**Session Chair:**

TIMOTHY L. HAMILTON, *University of Richmond*

**Papers:**

“Dynamic Response and Welfare Loss of Emission Cap and Trade Programs”

YISHU ZHOU, *University of Connecticut*

“How Can Markets Solve the NIMBY Problem?”

TIMOTHY L. HAMILTON, *University of Richmond*

“Bilevel Optimization of Conservation Practices for Agriculture”

MORIAH BOSTIAN, *Lewis & Clark College*

LYUBOV KURKALOVA, *North Carolina A&T State University*

MANOJ JHA, *North Carolina A&T State University*

BRADLEY BARNHART, *US EPA*

“Environmental Health Complementarities”

JENNIFER ORGILL, *Duke University*

SUBHRENDU PATTANAYAK, *Duke University*

MARC JEULAND, *Duke University*

“The Value of Acting Local: Micro-institutions and Adoption of an Environmental Health-improving Technology”

FARAZ USMANI, *Duke University*

MARC JEULAND, *Duke University*

SUBHRENDU PATTANAYAK, *Duke University*

“Multi-Market Hedonic Analysis of River Disamenities”

LYNNE LEWIS, *Bates College*

CRAIG E. LANDRY, *University of Georgia*

**Discussants:**

TIMOTHY L. HAMILTON, *University of Richmond*

MORIAH BOSTIAN, *Lewis & Clark College*

JENNIFER ORGILL, *Duke University*

FARAZ USMANI, *Duke University*

JEFFREY WAGNER, *Rochester Institute of Technology*

Monday  
10:00 - 11:45 am  
**SEA**  
Bloomberg (NPC)

**3.B.34**  
**Legal Restrictions on Risky Activities**

**Session Chair:**

BRETT MATSUMOTO, *Bureau of Labor Statistics*

**Papers:**

“Does More Gun Control Save Lives? Evidence from Australian National Firearms Agreement”

ELENA ANDREYEVA, *University of Pennsylvania*

BENJAMIN UKERT, *University of Pennsylvania*

“Estimating Policy Effectiveness in a Dynamic Context when Agents Anticipate Policy Change: The Case of Indoor Smoking Bans”

BRETT MATSUMOTO, *Bureau of Labor Statistics*

“Smoking and Mental Health”

NANTAPORN PLURPHANSWAT, *University of Louisville*

ROBERT KASTNER, *IGPA*

BRAD RODU, *University of Louisville*

“The Effect of Medical Marijuana Laws on Marijuana, Cigarettes and Alcohol Use in Adolescents: A Multivariate Probit Approach”

PELIN OZLUK, *Georgia State University*

Monday  
10:00 - 11:45 am  
**SEA**  
Salon III

“Do Cigarette Taxes and Smoke-Free Air Laws affect Subjective Well-Being?”

SILDA NIKAJ, *Texas Christian University*

KEVIN CALLISON, *Grand Valley State University*

ZACKARY HAWLEY, *Texas Christian University*

**Discussants:**

ELENA ANDREYEVA, *University of Pennsylvania*

BRETT MATSUMOTO, *Bureau of Labor Statistics*

NANTAPORN PLURPHANSWAT, *University of Louisville*

SILDA NIKAJ, *Texas Christian University*

PELIN OZLUK, *Georgia State University*

**3.B.35**

**Maternal and Infant Health**

**Session Chair:**

FIDEL GONZALEZ, *Sam Houston State University*

**Papers:**

“Full Moon and Birth Outcomes”

ATTILA CSEH, *Valdosta State University*

SUMMER E. GOFF, *Valdosta State University*

“Prenatal Care and Birthweight in Mexico”

FIDEL GONZALEZ, *Sam Houston State University*

SANTOSH KUMAR, *Sam Houston State University*

“Identifying the Effect of Cesarean Delivery on Maternal Post-Pregnancy Weight”

KANDICE KAPINOS, *RAND Corporation*

OLGA YAKUSHEVA, *University of Michigan*

MARIANNE WEISS, *Marquette University*

“The Beneficial Impact of Being Downwind of a Coal-Fired Power Plant: Improvement on Infant Birth Outcomes from Reduced Pollutant Emissions”

MUZHE YANG, *Lehigh University*

SHIN-YI CHOU, *Lehigh University*

“Effects of Exposure to Extreme Temperature In Utero and Infant Mortality and its Adaptation: Evidence From India”

RAKESH BANERJEE, *University of Southern California*

RIDDHI BHOWMICK, *University of Southern California*

**Discussants:**

RAKESH BANERJEE, *University of Southern California*

ATTILA CSEH, *Valdosta State University*

FIDEL GONZALEZ, *Sam Houston State University*

KANDICE KAPINOS, *RAND Corporation*

MUZHE YANG, *Lehigh University*

Monday  
10:00 - 11:45 am  
**SEA**  
Salon IV

**3.B.36**

**Health Insurance Demand**

**Session Chair:**

JAMES HENSON, *Georgia State University*

**Papers:**

“Getting Crowded: Second-Order Effects of Medicaid Expansion Refusal”

CAMERON M. ELLIS, *University of Georgia*

JOSHUA FREDERICK, *University of Georgia*

“Playing Matchmaker with the RAND Health Insurance Experiment: a Non-bipartite Matching Method to Test for Selection Bias”

JAMES HENSON, *Georgia State University*

“Employee Selection into Health Plan”

NOUR KATTIH, *Middle Tennessee State University*

Monday  
1:00 - 2:45 pm  
**GRAD**  
Russell

“The Effect of Mental Health Parity on Insurance Choice: Evidence from Veterans”

XIAOXUE LI, *University of New Mexico*

JINQI YE, *Syracuse University*

**Discussants:**

JAMES HENSON, *Georgia State University*

CAMERON M. ELLIS, *University of Georgia*

XIAOXUE LI, *University of New Mexico*

**3.C.1**

**Topics in Political Economy**

**Session Chair:**

VALENTINA P. DIMITROVA-GRAJZL, *Virginia Military Institute*

**Papers:**

“Redistribution through Power and the Commodification of Public Higher Education in the United States”

MATTHEW VAN DEN BERG, *American University*

“Weak Party Voting in Simple Plurality Elections”

EMEKCAN YUCEL, *University of Maryland*

“Culture, Democracy, and Market Reforms: Evidence from Transition Countries”

DANKO TARABAR, *West Virginia University*

**Discussants:**

CALEB STROUP, *Davidson College*

VALENTINA P. DIMITROVA-GRAJZL, *Virginia Military Institute*

Monday  
1:00 - 2:45 pm  
**SEA**  
Hart

**3.C.2**

**Environmental and Resource Influences on Birth Choice and Child Development**

**Organizer(s):**

HANI MANSOUR, *University of Colorado - Denver*

MELANIE GULDI, *University of Central Florida*

**Session Chair:**

MELANIE GULDI, *University of Central Florida*

**Papers:**

“The Effect of Fetal Growth Restriction on School Readiness: The Role of Cognitive and Non-Cognitive Skills”

JOSHUA J. ROBINSON, *University of Alabama Birmingham*

“Exposure to Violent Crime and Population Health: Impact of the Mexican War on Drugs on Blood Pressure”

RYAN P. BROWN, *University of Colorado - Denver*

ELIZABETH FRANKENBERG, *Duke University*

JESSICA HO, *Duke University*

ARUN KARLAMANGLA, *David Geffen School of Medicine at UCLA*

TERESA SEEMAN, *David Geffen School of Medicine at UCLA*

DUNCAN THOMAS, *Duke University*

ANDREA PATRICIA VELASQUEZ, *University of Colorado - Denver*

“Pregnancy Medicaid Expansions and Higher-Order Births”

SARAH HAMERSMA, *Syracuse University*

LINCOLN GROVES, *University of Wisconsin - Madison*

LEONARD M. LOPOO, *Syracuse University*

**Discussants:**

DANIELLE ATKINS, *The University of Tennessee*

DANIEL GROSSMAN, *West Virginia University*

CHLOE EAST, *University of Colorado - Denver*

Monday  
1:00 - 2:45 pm  
CEANA  
Cannon

3.C.3  
Economic Development and Growth

**Organizer(s):**  
YU HSING, *Southeastern Louisiana University*

**Session Chair:**  
JIA YUAN, *University of Macau*

**Papers:**  
“Does Exporting Reduce the Gender Difference in Production Contribution? A Joint and Non-Linear Analysis Using Panel and Firm-Level Data”  
RUOHAN WU, *Alabama State University*

“Judging a Book by Its Cover: Beauty Effects in Chinese Communist Party’s Internal Labor Market”  
LENG LING, *Georgia College & State University*  
DANGLUN LUO, *Sun Yat-Sen University*  
GUOMAN SHE, *Hong Kong University of Science and Technology*

“Can Democracy Affect Environment? Theory and Evidence”  
JIA YUAN, *University of Macau*

“Estimating Sectoral Product Quality under Quality Heterogeneity”  
XIANLIANG TIAN, *Dongbei University of Finance and Economics*

“The Role of Strong Ties: The Impact of Lineage Networks on Rural Migrant Workers’ Wage Rates”  
QUQIONG HE, *Dongbei University of Finance and Economics*

**Discussants:**  
JIA YUAN, *University of Macau*  
QUQIONG HE, *Dongbei University of Finance and Economics*  
XIANLIANG TIAN, *Dongbei University of Finance and Economics*  
RUOHAN WU, *Alabama State University*  
LENG LING, *Georgia College & State University*

Monday  
1:00 - 2:45 pm  
SEA\*  
State

3.C.4  
Crime and Economics I

**Organizer(s):**  
GREGORY J. DEANGELO, *West Virginia University*  
JENNIFER L. DOLEAC, *University of Virginia*

**Session Chair:**  
GREGORY J. DEANGELO, *West Virginia University*  
JENNIFER L. DOLEAC, *University of Virginia*

**Papers:**  
“Does ‘Banning the Box’ Help or Hurt Low-Skilled Workers?: Statistical Discrimination and Employment Outcomes for Those With and Without Criminal Records”  
JENNIFER L. DOLEAC, *University of Virginia*  
BENJAMIN HANSEN, *University of Oregon*

“Does the Minimum Wage Increase Recidivism?”  
AMANDA AGAN, *Princeton University*  
MICHAEL DOUGLAS MAKOWSKY, *Clemson University*  
CRYSTAL YANG, *Harvard Law School*

“Labor Market Outcomes of Ex-Offenders in the American Community Survey”  
KEITH FINLAY, *Tulane University*

Monday  
1:00 - 2:45 pm  
SEA\*  
Treasury

**3.C.5**  
**Dynamic Models of Labor and Health II**

**Organizer(s):**  
MATTHEW HARRIS, *The University of Tennessee*

**Session Chair:**  
MATTHEW HARRIS, *The University of Tennessee*

**Papers:**  
“Mental Health, Human Capital and the Labor Market”  
VICTORIA PROWSE, *Cornell University*  
CHRISTOPHER CRONIN, *University of Notre Dame*  
NICHOLAS W. PAPAGEORGE, *Johns Hopkins University*  
MATTHEW FORSSTROM, *University of North Carolina at Chapel Hill*

“Compensating Wage Differentials and the Dynamic Effects of Occupation on Health”  
MICHAEL DARDEN, *Tulane University*  
MATTHEW HARRIS, *The University of Tennessee*

“The Pros and Cons of Sick Pay Schemes – Testing for Contagious Presenteeism and Shirking Behavior”  
NICOLAS R. ZIEBARTH, *University of Iowa*  
STEFAN PICHLER, *Zurich University*

Monday  
1:00 - 2:45 pm  
SEA\*  
Commerce

**3.C.6**  
**Institutions, Shocks and Growth in Economic History**

**Organizer(s):**  
MARK KOYAMA, *George Mason University*

**Session Chair:**  
MARK KOYAMA, *George Mason University*

**Papers:**  
“Economic Shocks, Inter-Ethnic Complementarities and the Persecution of Minorities: Evidence from the Black Death”  
MARK KOYAMA, *George Mason University*  
NOEL DAVID JOHNSON, *George Mason University*  
REMI JEDWAB, *George Washington University*

“The Literary Inquisition: The Persecution of Intellectuals and Human Capital Accumulation in China”  
MELANIE MENG XUE, *University of California, Los Angeles*  
MARK KOYAMA, *George Mason University*

“Why is Fiscal Capacity Often Weak in Absolutist Regimes? Insights from Qing China”  
JARED RUBIN, *Chapman University*  
DEBIN MA, *London School of Economics*

**Discussants:**  
NOEL DAVID JOHNSON, *George Mason University*  
CLAUDIA R. WILLIAMSON, *Mississippi State University*

Monday  
1:00 - 2:45 pm  
SEA\*  
Dirksen

**3.C.7**  
**Recent Perspectives on Complexity Economics**

**Organizer(s):**  
J. BARKLEY ROSSER, *James Madison University*

**Session Chair:**  
J. BARKLEY ROSSER, *James Madison University*

**Papers:**  
“Random Growth from a Complexity Point of View”  
ROBERT AXTELL, *George Mason University*  
  
“Multilevel Selection Theory and the Invisible Hand”  
DAVID SLOAN WILSON

Monday  
1:00 - 2:45 pm  
**SEA\***  
Rayburn

“Modeling Agent-Based Macroeconomics”  
ANDRE NEVEU, *James Madison University*

“Is Evolution Truly a Complex System?”  
J. BARKLEY ROSSER, *James Madison University*

**Discussants:**  
ANDRE NEVEU, *James Madison University*  
J. BARKLEY ROSSER, *James Madison University*  
ROGER G. KOPPL, *Syracuse University*  
PAUL LEWIS, *King's College London*

### 3.C.8 Leadership II

**Organizer(s):**  
PHILIP J. GROSSMAN, *Monash University*

**Session Chair:**  
PHILIP J. GROSSMAN, *Monash University*

**Papers:**  
“Embezzlement, Organizational Architecture and Leadership:  
An Experimental Investigation”  
SIYU WANG, *Ford Motor Company*  
MICHAEL DOUGLAS MAKOWSKY, *Clemson University*

“Perception Towards Leaders: Are Outcomes Due to Effort  
or Luck?”  
BOON HAN KOH, *University of Melbourne*  
NISVAN ERKAL, *University of Melbourne*  
LATA GANGADHARAN, *Monash University*

“Leadership and the Effective Choice of Information  
Regime”  
MANA KOMAI, *St. Cloud State University*  
PHILIP J. GROSSMAN, *Monash University*

**Discussants:**  
MARIA RECALDE, *International Food Policy Research  
Institute*  
HALEY ANNE HARWELL, *Texas A&M University*  
SIYU WANG, *Ford Motor Company*

Monday  
1:00 - 2:45 pm  
**SEA\***  
Longworth

### 3.C.9 The Entrepreneur and the Market Process

**Organizer(s):**  
MONICA ZELAYA, *Universidad Francisco Marroquín*

**Session Chair:**  
MONICA ZELAYA, *Universidad Francisco Marroquín*

**Papers:**  
“Ethnicity, Gender and Entrepreneurship in Guatemala”  
ANDRES MARROQUIN, *Universidad Francisco Marroquín*

“The Ripple Effect of Entrepreneurship”  
MONICA ZELAYA, *Universidad Francisco Marroquín*

**Discussants:**  
PETER KLEIN, *Baylor University*

Monday  
1:00 - 2:45 pm  
**SEA**  
Justice

### 3.C.10 Migration and Mobility

**Session Chair:**  
MARIANA SAENZ, *Georgia Southern University*



Monday  
1:00 - 2:45 pm  
SEA\*  
IEFS  
Salon A

#### **Papers:**

“The Informal Urban Economy in South America, Urbanization, and International Trade Policies”  
MARIANA SAENZ, *Georgia Southern University*  
ERIC CLIFFORD THOMPSON, *University of Nebraska - Lincoln*

“Are Workers in Task-Isolated Occupations More Affected by Negative Labor Demand Shocks?”  
ERIC GIBBONS, *University of Nevada - Reno*  
TODD ANDREW SORENSEN, *University of Nevada - Reno*

“Moving to Economic Opportunity: The Migration Response to the Fracking Boom”  
RILEY WILSON, *University of Maryland, College Park*

“Immigration and Housing: Differential Effects Within Cities”  
JAMES MICHAEL SHARPE, *Berry College*

“The Temporary Migration Response to Industry-Specific Shocks: Evidence from the U.S. Shale Boom”  
MALLORY CARLSON VACHON, *Louisiana State University*

#### **Discussants:**

ERIC GIBBONS, *University of Nevada - Reno*  
RILEY WILSON, *University of Maryland, College Park*  
MALLORY CARLSON VACHON, *Louisiana State University*  
FRANCIS W. AHKING, *University of Connecticut*  
ADAM T. JONES, *University of North Carolina - Wilmington*

### **3.C.11 International Trade III**

#### **Organizer(s):**

TIBOR BESEDES, *Georgia Institute of Technology*

#### **Session Chair:**

TIBOR BESEDES, *Georgia Institute of Technology*

#### **Papers:**

“Trade, Growth, and FDI in a Structural Estimation Framework”  
YOTO V. YOTOV, *Drexel University*  
JAMES ANDERSON, *Boston College*  
MARIO LARCH, *Bayreuth University*

“Positive and Negative Effects of Financial Development on Export Prices”  
VOLODYMYR LUGOVSKYY, *Indiana University*  
BYEONGHWA CHOI, *National Taiwan University*

“Making a Multinational: Trade Relationships and International Foreign Direct Investment”  
TIM SCHMIDT-EISENLOHR, *Federal Reserve Board*  
AARON FLAAEN, *University of Michigan*  
RYAN MONARCH, *Federal Reserve Board*

“Grin and Bear It: Producer Financed Exports from an Emerging Market”  
BENU DEMIR, *Bilkent University*  
BEATA JAVORCIK, *Oxford University*

Monday  
1:00 - 2:45 pm  
SEA\*  
Salon B

### **3.C.12 John H. Schnatter Institute for the Study of Free Enterprise Research**

#### **Organizer(s):**

JOHN GAREN, *University of Kentucky*

Monday  
1:00 - 2:45 pm  
SEA\*  
Salon C

**Session Chair:**  
JOHN GAREN, *University of Kentucky*

**Papers:**  
“Educational Test Scores and Education Spending: A Look Across States, 1992-2012”  
JOHN GAREN, *University of Kentucky*  
REX BRAY, *University of Kentucky*

“The Impact of Wal-Mart Supercenter Entry on Local Grocery Market Prices”  
FRANK A. SCOTT, *University of Kentucky*  
JEFFREY W. HOFFMAN, *University of Kentucky*  
CHRISTOPHER R. BOLLINGER, *University of Kentucky*

“Would a Price Level Rule Have Prevented the Great Depression?”  
JAMES FACKLER, *University of Kentucky*  
RANDALL E. PARKER, *East Carolina University*

“Paid Sick Leave and Absenteeism: The First Evidence from the U.S.”  
AARON S. YELOWITZ, *University of Kentucky*  
THOMAS AHN, *University of Kentucky*

**3.C.13**  
**Adam Smith Session I**

**Organizer(s):**  
DANIEL B. KLEIN, *George Mason University*

**Session Chair:**  
DANIEL B. KLEIN, *George Mason University*

**Papers:**  
“Smith’s Humean Conception of Philosophical Inquiry; Illustrated by the History of Astronomy”  
ERIK W. MATSON, *George Mason University*

“Adam Smith’s Theory of Property”  
JOHN ROBINSON, *George Mason University*

“Smith and Hume on Utility, Agreeableness, Propriety, and Approval”  
COLIN DORAN, *George Mason University*

“The Moral Consequences of the Welfare State: An Analysis Using Adam Smith’s Four Sources of Moral Approval”  
ERIC J. HAMMER, *George Mason University*

Monday  
1:00 - 2:45 pm  
IOS  
Salon E

**3.C.14**  
**Applied IO**

**Organizer(s):**  
ROBERT M. FEINBERG, *American University*

**Session Chair:**  
ROBERT M. FEINBERG, *American University*

**Papers:**  
“Moving Music Licensing Into the Digital Era: More Competition and Less Regulation”  
LAWRENCE J. WHITE, *New York University*  
THOMAS M. LENARD, *Technology Policy Institute*

“I Want to Be a Paperback Writer: Digitization, Disintermediation, and the Supply of New Products”  
IMKE REIMERS, *Northeastern University*  
CHRISTIAN PEUKERT, *UQAM*

Monday  
1:00 - 2:45 pm  
**URPE**  
Salon F

“The Evolution of ‘Competition’: Lessons for 21st Century Telecommunications Policy”  
JOHN MAYO, *Georgetown University*  
AMANDA DELP, *Georgetown University*

“Finding Mr. Schumpeter: Concrete Evidence on Competition and Technology Adoption”  
JEFFREY MACHER, *Georgetown University*  
NATHAN MILLER, *Georgetown University*  
MATTHEW OSBORNE, *University of Toronto*

**Discussants:**

GARY M. FOURNIER, *Florida State University*  
ROBERT M. FEINBERG, *American University*  
TIAGO PIRES, *University of North Carolina at Chapel Hill*  
MYONGJIN KIM, *University of Oklahoma*

**3.C.15**

**The Political Economy of Race**

**Session Chair:**

TAZEWELL HURST, *International Association of Machinists*

**Papers:**

“The Impact of Historical Injustice on Contemporary Voter Turnout Among Blacks”  
JHACOVA WILLIAMS, *Louisiana State University*

“Wherein Lies the Fertile Ground for Racial Equality? An Analysis of the Spatial Relationship between Inequality, Segregation, and Racial Wealth Disparities”  
JOHAN ANDRES URIBE, *Denison University*

“Revisiting Bergmann’s Occupational Crowding Model”  
MICHELLE HOLDER, *John Jay College of Criminal Justice*

“Revising the Racial Wage Gap: The Impact of Mass Incarceration”  
JEANETTE WICKS-LIM, *Political Economy Research Institute (PERI)*

**Discussants:**

NANCY BREEN, *National Institute of Health*

Monday  
1:00 - 2:45 pm  
**ESA**  
Salon H

**3.C.16**

**Image and Identity Experiments**

**Organizer(s):**

ARTHUR L. ZILLANTE, *University of North Carolina - Charlotte*

**Session Chair:**

VJOLLCA SADIRAJ, *Georgia State University*

**Papers:**

“Self-Worth vs Net Worth: Image Motivation and the Quantity-Quality Trade-Off”  
MICHELLE BROCK, *European Bank for Reconstruction and Development*

“Betrayal Aversion and Group Identity: An Investigation of Identity Motivations”  
NOAH CRAIG BACINE, *Texas A&M University*  
CATHERINE C. ECKEL, *Texas A&M University*  
ABIGAIL PERALTA, *Texas A&M University*

“On Peer Effects: Behavioral Contagion of (Un)Ethical Behavior and the Role of Social Identity”  
EUGEN DIMANT, *University of Pennsylvania*

Monday  
1:00 - 2:45 pm  
**SDAE**  
Salon J

“Caste Identity and Resolution of Social Dilemmas”  
VJOLLCA SADIRAJ, *Georgia State University*  
JAMES C. COX, *Georgia State University*  
URMIMALA SEN, *KPMG*

**3.C.17**  
**Austrian Economics and Public Choice: History and Methodology**

**Organizer(s):**  
BRUCE J. CALDWELL, *Duke University*

**Session Chair:**  
BRUCE J. CALDWELL, *Duke University*

**Papers:**  
“The Center For the Study of Public Choice and the Departure from VPI: A View from the Archives”  
SOLOMON M. STEIN, *Mercatus Center at George Mason University*

“Mises Was Not a Proto-Laktosian”  
SCOTT DAVIS SCHEALL, *Arizona State University*

“The Austrian Revival at New York University”  
SIMON BILO, *Allegheny College*

**Discussants:**  
RICHARD E. WAGNER, *George Mason University*  
NICOLAS CACHANOSKY, *Metropolitan State University of Denver*  
KAREN I. VAUGHN, *George Mason University*

Monday  
1:00 - 2:45 pm  
**SDAE**  
Salon K

**3.C.18**  
**History of Thought II**

**Organizer(s):**  
DIANA W. THOMAS, *Creighton University*

**Session Chair:**  
NICHOLAS A. SNOW, *Kenyon College*

**Papers:**  
“Why Pigou Survived: Non Sequiturs in Anti-Market Failure Arguments”  
BENJAMIN FREDERICK LYONS, *George Mason University*

“Interconnections amongst Austrian, Gender and Feminist Economics”  
GIANDOMENICA BECCHIO, *University of Torino*

“Smuggling and the ‘Classics’”  
NICHOLAS A. SNOW, *Kenyon College*

**Discussants:**  
BENJAMIN FREDERICK LYONS, *George Mason University*  
GIANDOMENICA BECCHIO, *University of Torino*  
NICHOLAS A. SNOW, *Kenyon College*

Monday  
1:00 - 2:45 pm  
**AERE**  
Salon I

**3.C.19**  
**Natural Resources**

**Session Chair:**  
SAHAR MILANI, *St. Lawrence University*

**Papers:**  
“Supply-Side Cointegration in Crude Oil and Natural Gas Prices”  
GAVIN ROBERTS, *University of Wyoming*  
BENJAMIN GILBERT, *University of Wyoming*

	<p>“Induced Innovation in the Waste Management Sector” SAHAR MILANI, <i>St. Lawrence University</i></p> <p>“Resource Extraction Booms and the Proper Identification of Treatment” MICHAEL CRAIG, <i>The University of Tennessee</i></p> <p>“Ownership and Oil Extraction in Gulf of Mexico: Are Super Majors Judgment-Proofing?” REMI MORIN CHASSE, <i>University of Wyoming</i> CHARLES F. MASON, <i>University of Wyoming</i></p> <p><b>3.C.20</b> <b>Establishment of Unique, Socially Beneficial Markets</b></p> <p><b>Organizer(s):</b> STEVEN PAYSON, <i>Assoc. for Integrity &amp; Responsible Leadership in Economics</i></p> <p><b>Session Chair:</b> BENJAMIN SIMON, <i>U.S. Department of the Interior</i></p> <p><b>Papers:</b> “Participation and Impacts of DOI Fractionated Land Buy-Back” BENJAMIN SIMON, <i>U.S. Department of the Interior</i> ADAM STERN, <i>U.S. Department of the Interior</i></p> <p>“Intergenerational Climate Change Burden Sharing: An Economics of Climate Stability Research Agenda Proposal” JULIA PUASCHUNDER, <i>New School for Social Research</i></p> <p>“The Barriers and Potential Benefits of Online Economics Classes in Developing Countries” FARAH NAZ, <i>Bureau of Economic Analysis</i></p> <p>“Economics of Native American Internet Household Subscriptions” PETER STENBERG, <i>Economic Research Service</i></p>
<p>Monday 1:00 - 2:45 pm <b>NAASE</b> Senate</p>	<p><b>3.C.21</b> <b>Demand for Sports</b></p> <p><b>Session Chair:</b> DENNIS COATES, <i>University of Maryland, Baltimore County</i></p> <p><b>Papers:</b> “Exhibition Games and the Demand for Overseas Soccer Telecasts” TIM PAWLOWSKI, <i>University of Tuebingen</i> GEORGIOS NALBANTIS, <i>University of Tübingen</i></p> <p>“Do Consumers Care about Doping Scandals in Sports? Evidence from TV Broadcasts of the Tour de France in Germany” ARNE FEDDERSEN, <i>University of Southern Denmark</i> ARMIN ROTT, <i>Hamburg Media School</i></p> <p>“Location, Location, Location! Race Choice and the Demand of IRONMAN Participation” JOACHIM PRINZ, <i>University of Duisberg-Essen</i></p>
<p>Monday 1:00 - 2:45 pm <b>SEA</b> Penn Avenue A</p>	<p><b>3.C.22</b> <b>Social Interactions Among College Students: Using Service Academy Cadets to Study Causal Social Effects</b></p> <p><b>Session Chair:</b> MICHAEL STEPHENS KOFOED, <i>United States Military Academy</i></p>

Monday  
1:00 - 2:45 pm  
**SEA**  
Penn Avenue B

**Papers:**

“Peer Effects and Occupational Choice: Evidence from Randomly-Assigned Peer Groups at West Point”  
MICHAEL STEPHENS KOFOED, *United States Military Academy*  
TODD JONES, *Cornell University*

“The Effects of Professor Gender on Career Trajectories”  
BRYSON RINTALA, *United States Air Force Academy*  
NATHAN WOZNY, *United States Air Force Academy*  
HANI MANSOUR, *University of Colorado - Denver*  
DANIEL REES, *University of Colorado - Denver*

“Peer Influence in College Major Selection”  
MICHAEL ANDREW INSLEER, *United States Naval Academy*  
AHMED S. RAHMAN, *United States Naval Academy*  
KATHERINE SMITH, *United States Naval Academy*

“Modelling Career Success of USAFA Graduates”  
KATHERINE SILZ CARSON, *US Air Force Academy*  
JACOB RODRIGUEZ, *College for Financial Planning*

**Discussants:**

RYAN R. BRADY, *United States Naval Academy*  
DEAN DUDLEY, *United States Military Academy*  
KATHERINE SILZ CARSON, *US Air Force Academy*  
HANI MANSOUR, *University of Colorado - Denver*

**3.C.23**

**Topics in Pharmaceutical Quality**

**Organizer(s):**

KATHLEEN MILLER, *U.S. Food and Drug Administration*

**Session Chair:**

KATHLEEN MILLER, *U.S. Food and Drug Administration*

**Papers:**

“Calculating the Expected Net Present Value (ENPV) for the Development of a Rapid Point-of-Care Diagnostic (POC) Device for *c. difficile* and Carbapenem”  
AYLIN SERTKAYA, *Eastern Research Group*  
AMBER JESSUP, *U.S. Department of Health and Human Services*  
HUI HSING WONG, *U.S. Department of Health and Human Services*

“FDA Expedited Programs and Post-Market Safety”  
ANDREAS SCHICK, *U.S. Food and Drug Administration*

“Creating a Conceptual Framework and Index to Measure Pharmaceutical Innovation”  
KATHLEEN MILLER, *U.S. Food and Drug Administration*  
CLARK NARDINELLI, *U.S. Food and Drug Administration*  
MICHAEL LANTHEIR, *U.S. Food and Drug Administration*

Monday  
1:00 - 2:45 pm  
**SEA**  
Salon II

**3.C.24**

**Corruption, Governance, and Development II**

**Organizer(s):**

CHANDAN KUMAR JHA, *Le Moyne College*  
SUDIPTA SARANGI, *Virginia Tech*

**Session Chair:**

CHANDAN KUMAR JHA, *Le Moyne College*

**Papers:**

“Financial Reforms and Corruption: Evidence using GMM Estimation”  
CHANDAN KUMAR JHA, *Le Moyne College*

“Bribery, Identity, and Morality”  
 ANDREW SAMUEL, *Loyola University Maryland*  
 AJIT MISHRA, *University of Bath*

“Not All Corruption is Created Equally”  
 PHILIP SHAW, *Fordham University*  
 MARINA SELINI K. KATSAITI, *United Arab Emirates University*

“In Search of Freedom: Skilled Migration from Developing Countries”  
 ARUSHA VINODHINI COORAY, *Nottingham University Business School Malaysia*  
 ABDESLAM MARFOUK, *University Libre de Bruxelles*

**Discussants:**  
 CHANDAN KUMAR JHA, *Le Moyne College*  
 ANDREW SAMUEL, *Loyola University Maryland*  
 PHILIP SHAW, *Fordham University*  
 ARUSHA VINODHINI COORAY, *Nottingham University Business School Malaysia*

Monday  
 1:00 - 2:45 pm  
**SEA**  
 Hospitality 1

### 3.C.25 Trade

**Session Chair:**  
 HIRANYA NATH, *Sam Houston State University*

**Papers:**  
 “India’s Comparative Advantages in Services Trade”  
 HIRANYA K. NATH, *Sam Houston State University*  
 BINOY GOSWAMI, *South Asian University*

“The Impact of Financial Development on Innovation-Based Exports: Do All Firms Benefit Equally?”  
 BYEONGHWA CHOI, *National Taiwan University*

“Innovative R&D Outsourcing in North-South Trade”  
 ZACHARY H. COHLE, *University of Florida*

“Lights On Trade: Estimation of Trade Flows Using Luminosity”  
 ROOHOLAH HADADI, *Florida International University*  
 HAKAN YILMAZKUDAY, *Temple University*

**Discussants:**  
 ZACHARY H. COHLE, *University of Florida*  
 ROOHOLAH HADADI, *Florida International University*  
 FELIPE BENGURIA, *University of Kentucky*  
 SHEHERYAR X. BANURI, *University of East Anglia*

Monday  
 1:00 - 2:45 pm  
**GRAD**  
 Hospitality 2

### 3.C.26 Topics in Public Finance

**Session Chair:**  
 JONATHAN H. HAMILTON, *University of Florida*

**Papers:**  
 “Spurious Inference in GARCH (1,1) Model Where ZILC Holds: Theory and Application”  
 BOCONG DU, *University of Houston*

“Block Grants: The Case of SCHIP and Medicaid”  
 NICHOLAS MOELLMAN, *University of Kentucky*

“How Should We Tax Capital Income?”  
 MARGARET MCKEEHAN, *Rice University*

“Air Travel Fares and the September 11 Security Charge: A Lesson of Tax Incidence”  
 SHIH-HSIEN CHUANG, *University of Nebraska - Lincoln*

Monday  
1:00 - 2:45 pm  
**SEA**  
Hospitality 3

**Discussants:**  
SARA HELMS MCCARTY, *Samford University*  
THOMAS A. HUSTED, *American University*  
JONATHAN H. HAMILTON, *University of Florida*

**3.C.27**  
**Policy Impacts on Child Health**

**Session Chair:**  
NIELS-HUGO BLUNCH, *Washington & Lee University*

**Papers:**  
“Does Medicaid Expansion Provide Positive Incentive for Woman to Give Birth in the United States?”  
MARIA DROGANOVA, *Clemson University*  
SCOTT JOSEPH BARKOWSKI, *Clemson University*

“Child Mortality and Adult Literacy Programs in Ghana: Health Knowledge or Literacy Skills?”  
NIELS-HUGO BLUNCH, *Washington & Lee University*

“Antimalarial Interventions and Child Health: Evidence from Scale-Up in Sub-Saharan Africa”  
OLGA S. PETROVA, *University of South Florida*

“The Impacts of Local Alcohol Sales Restriction on Birth Weight”  
MEIPING SUN, *Columbia University*

“Do Insured Mothers Give Birth to Giant Babies? Effects of Health Insurance on Neonatal Outcomes in Mexico”  
SANTOSH KUMAR, *Sam Houston State University*  
FIDEL GONZALEZ, *Sam Houston State University*

**Discussants:**  
NIELS-HUGO BLUNCH, *Washington & Lee University*  
OLGA S. PETROVA, *University of South Florida*  
MARINA KUTYAVINA, *Congressional Budget Office*  
MONICA HERNANDEZ, *University of Michigan*  
MASAYUKI ONDA, *Louisiana State University*

Monday  
1:00 - 2:45 pm  
**SEA**  
Hospitality 4

**3.C.28**  
**Auctions and Competition**

**Organizer(s):**  
IRYNA TOPOLYAN, *University of Cincinnati*  
ERIC BAHREL, *Virginia Polytechnic Institute and State University*  
SUDIPTA SARANGI, *Virginia Tech*

**Session Chair:**  
MATT VAN ESSEN, *University of Alabama*

**Papers:**  
“Dissolving Partnerships Dynamically”  
MATT VAN ESSEN, *University of Alabama*  
JOHN WOODERS, *University of Technology Sydney*  
  
“Asymmetric Firm Equilibria in a Duopoly with Consumers Who Have Switching Costs”  
STEVEN SLUTSKY, *University of Florida*  
ASHLEY BURDETT, *University of Florida*

“Optimal Mechanisms with Type-Dependent Outside Options”  
LI SONG, *California Institute of Technology*

“Dissolving Partnerships Dynamically”  
MATT VAN ESSEN, *University of Alabama*  
JOHN WOODERS, *University of Technology Sydney*



Monday  
1:00 - 2:45 pm  
SEA  
Hospitality 5

**3.C.29**  
**Economics of Waste Management**

**Organizer(s):**  
JEFFREY WAGNER, *Rochester Institute of Technology*

**Session Chair:**  
JEFFREY WAGNER, *Rochester Institute of Technology*

**Papers:**  
“Ban, Fee, or Take-Back: Managing Plastic Grocery Bags”  
JOHN HALSTEAD, *University of New Hampshire*  
MEGAN MCLAUGHLIN, *Planning Department, Old Orchard Beach, Maine*

“The External Cost of Waste”  
THOMAS KINNAMAN, *Bucknell University*

“Incentivizing Landfill Product Aftermarkets for Sustainable Waste Management”  
JEFFREY WAGNER, *Rochester Institute of Technology*  
MAX SCHRECK, *Rochester Institute of Technology*

**Discussants:**  
JEFFREY WAGNER, *Rochester Institute of Technology*  
JOHN HALSTEAD, *University of New Hampshire*  
THOMAS KINNAMAN, *Bucknell University*

Monday  
1:00 - 2:45 pm  
SEA  
Zenger (NPC)

**3.C.30**  
**Education Financing, Districting, and Policy Analysis**

**Organizer(s):**  
COURTNEY COLLINS, *Rhodes College*

**Session Chair:**  
COURTNEY COLLINS, *Rhodes College*

**Papers:**  
“The Effect of School Quality and District Administration on Housing Prices: Evidence from Changes in the Shelby County School System”  
COURTNEY COLLINS, *Rhodes College*  
ERIN KAPLAN, *Rhodes College*

“For Those Who Have, More will be Given: An Analysis of University Endowments and Private Donations”  
MANU RAGHAV, *DePauw University*

“The Effect of Investments in Physical Education on Child Health and Education: Regression Discontinuity Evidence”  
ANALISA PACKHAM, *Miami University*

**Discussants:**  
MANU RAGHAV, *DePauw University*  
ANALISA PACKHAM, *Miami University*  
COURTNEY COLLINS, *Rhodes College*

Monday  
1:00 - 2:45 pm  
SEA  
Lisagor (NPC)

**3.C.31**  
**School Financing and School Choice**

**Session Chair:**  
COREY DEANGELIS, *University of Arkansas*

**Papers:**  
“Risky Schooling? K-12 Funding Over the Business Cycles”  
AMRITA DHAR, *University of Mary Washington*  
CHRISTOPHER BIOLSI, *Office of Management and Budget*  
STEVEN G. CRAIG, *University of Houston*  
BENT E. SORENSEN, *University of Houston*

“Does School Quality Affect Neighborhood Development? Evidence from a Redistricting Reform”  
DANIEL TANNENBAUM, *University of Chicago*

Monday  
1:00 - 2:45 pm  
**SEA**  
White (NPC)

“Implications of NCLB on Teacher Turnover”  
MICHAEL ROBERTS, *University of Kansas*

**Discussants:**  
DANIEL TANNENBAUM, *University of Chicago*  
YANG SONG, *Colgate University*

### 3.C.32 Productivity and Growth

**Session Chair:**  
HANNAH MEAD KLING, *George Mason University*

**Papers:**  
“Re-Examination of Productivity Convergence and Measurement Across Industries and Countries”  
YOHANNES AYELE, *Aarhus University*

“A Structural Decomposition Analysis of the Recent Slowdown in U.S. Productivity Growth”  
MIKIDADU MOHAMMED, *University of Utah*

“Municipality Zoning as a Means to Exclude: A GIS Analysis”  
HANNAH MEAD KLING, *George Mason University*

“Public Expenditure Allocation, Lobbying, and Productivity Growth”  
RAVI RADHAKRISHNAN, *Centre College*

“Education, Institutions, and the Transition to the Modern Growth Regime”  
CHRISTOS PARGIANAS, *University of Scranton*

**Discussants:**  
CHRISTOS PARGIANAS, *University of Scranton*  
HANNAH MEAD KLING, *George Mason University*  
RAVI RADHAKRISHNAN, *Centre College*

Monday  
1:00 - 2:45 pm  
**SEA**  
Morrow (NPC)

### 3.C.33 Topics in Trade I

**Session Chair:**  
SYED AL-HELAL UDDIN, *Florida International University*

**Papers:**  
“Value-Added Trade, Exchange Rate Pass-Through and Trade Elasticity: Revisiting the Trade Competitiveness”  
SYED AL-HELAL UDDIN, *Florida International University*

“Regional Credit and International Trade”  
JOSEPH VAVRUS, *University of Colorado - Boulder*

“Visa Restriction as a Barrier to Knowledge Spillovers”  
IMRAN ARIF, *West Virginia University*

“Can Trade be a Counterterrorist Policy?”  
MITCHELL P. MOREY, *American Institutes for Research*

**Discussants:**  
SYED AL-HELAL UDDIN, *Florida International University*  
JOSEPH VAVRUS, *University of Colorado - Boulder*  
MITCHELL P. MOREY, *American Institutes for Research*

Monday  
1:00 - 2:45 pm  
**GRAD**  
Bloomberg (NPC)

### 3.C.34 Topics in IO

**Session Chair:**  
ATIN BASUCHOUDHARY, *Virginia Military Institute*

**Papers:**  
“A Structural Analysis of Secondary Markets in Life Insurance”  
CAMERON M. ELLIS, *University of Georgia*

Monday  
1:00 - 2:45 pm  
SEA  
Salon III

“The Impact of Airline Fuel Hedging Performance on Firm Value”

BRIAN HORNUNG, *University of South Florida*

“Price Competition and Market Segmentation in Retail Gasoline: New Evidence from South Korea”

TAEHWAN KIM, *University of Missouri*

“Finite Lifetimes, Patents Length and Breadth, and Growth”

BHARAT DIWAKAR, *Auburn University*

**Discussants:**

J. WESLEY BURNETT, *College of Charleston*

**3.C.35**

**Drinking and Driving Behavior**

**Session Chair:**

YANLING QI, *California State University, Long Beach*

**Papers:**

“Click it or Give it: Increased Seat Belt Law Enforcement and Organ Donation”

BEN BREWER, *University of New Hampshire*

“Merit Tuition Aid and Drinking Behavior in Georgia”

ADAM R. COOK, *Saint Bonaventure University*

“Keg Registration Laws, Alcohol Consumption and Drunk Driving among Adolescents: Evidence from Youth Risk Behavior Surveillance System”

LINNA XU, *SUNY-Albany*

BARIS KAZIM YORUK, *SUNY-Albany*

“Do Graduated Driver’s License Programs Reduce Teenage Drivers Accident Rates?”

TIMOTHY VESPER, *University of Michigan - Flint*

AMELIA BIEHL, *University of Michigan - Flint*

“Health Insurance and Traffic Fatalities for Young Adults: Evidence from the ACA Dependent Coverage”

YANLING QI, *California State University, Long Beach*

**Discussants:**

YANLING QI, *California State University, Long Beach*

BEN BREWER, *University of New Hampshire*

ADAM R. COOK, *Saint Bonaventure University*

Monday  
1:00 - 2:45 pm  
SEA  
Salon IV

**3.C.36**

**Networks**

**Organizer(s):**

ERIC BAHREL, *Virginia Polytechnic Institute and State University*

IRYNA TOPOLYAN, *University of Cincinnati*

SUDIPTA SARANGI, *Virginia Tech*

**Session Chair:**

AHMED SABER MAHMUD, *Johns Hopkins University*

**Papers:**

“Matching and Market Integration”

HANS HALLER, *Virginia Polytechnic Institute and State University*

HANS GERSBACH, *ETH Zurich*

“Stable Cost Sharing for Network Flow Problems with Congestion”

CHRISTIAN TRUDEAU, *University of Windsor*

ERIC BAHREL, *Virginia Polytechnic Institute and State University*

Monday  
3:00 - 4:45 pm  
**SEA**  
Russell

“All Roads Lead to Rome: The Story of How Transportation Network Induces Agglomeration”  
AHMED SABER MAHMUD, *Johns Hopkins University*  
SUMIT JOSHI, *George Washington University*

**3.D.1**  
**Topics in Health Economics and Crime**

**Organizer(s):**  
COURTNEY COLLINS, *Rhodes College*

**Session Chair:**  
COURTNEY COLLINS, *Rhodes College*

**Papers:**  
“The Effect of Noncognitive Factors on Preventive Care Utilization, Exercise, and Smoking”  
CAITLIN N. MCKILLOP, *The University of Tennessee Health Science Center*

“The Effect of Telehealth Insurance Coverage on Healthcare Utilization and Outcomes”  
ANCA MARIA COTET, *Seton Hall University*

“Smart Justice? The Effects of Sentencing Guidelines on Felony Sentences and Recidivism”  
SARAH M. ESTELLE, *Hope College*  
DAVID CAMERON PHILLIPS, *Hope College*

“College Access and Adult Health”  
BENJAMIN COWAN, *Washington State University*  
NATHAN TEFFT, *Bates College*

**Discussants:**  
ANCA MARIA COTET, *Seton Hall University*  
CAITLIN N. MCKILLOP, *The University of Tennessee Health Science Center*  
ROBERT MOHR, *University of New Hampshire*  
RYNE MARKSTEINTER, *Federal Trade Commission*

Monday  
3:00 - 4:45 pm  
**SEA\***  
Hart

**3.D.2**  
**Gender Conflict Models for Transition and Developing Societies**

**Organizer(s):**  
CHARLES MAXWELL BECKER, *Duke University*

**Session Chair:**  
CHARLES MAXWELL BECKER, *Duke University*

**Papers:**  
“Domestic Violence and Armed Conflict: Attitudes and Experiences”  
OLGA SHEMYAKINA, *Georgia Institute of Technology*  
GIULIA LA MATTINA, *University of South Florida, Tampa*

“The Tenacity of Social Norms: The Case of the Queen Bee Phenomenon with Reference to Tajikistan”  
MAVZUNA TURAEVA, *Duke University*  
CHARLES MAXWELL BECKER, *Duke University*

“Bride Abduction”  
JOSHUA JACOBS, *Duke University*  
CHARLES MAXWELL BECKER, *Duke University*  
SUSAN STEINER, *Institute for Development and Agricultural Economics*

Monday  
3:00 - 4:45 pm  
**SEA\***  
Cannon

**3.D.3**  
**New Approaches to Measurement and Impact Evaluation in Development Economics**

**Organizer(s):**  
MARTHA CRUZ-ZUNIGA, *Catholic University*

**Session Chair:**  
MARTHA CRUZ-ZUNIGA, *Catholic University*

**Papers:**  
“Improving Outcomes by Building Interpersonal Relations: Evidence from a Randomized Field Staged Experiment Saving Schemes”  
MARIA SOPHIA AGUIRRE, *Catholic University*  
MARTHA CRUZ-ZUNIGA, *Catholic University*  
VIRGINIA BIRKOFER, *Catholic University*

“Structural Estimation of Household Decisions on Child Time Allocation”  
MICHAEL BARKER, *Catholic University*

“HIV Prevention and Participatory Incentives: Evidence from a Randomized Field Soccer Experiment”  
MARTHA CRUZ-ZUNIGA, *Catholic University*  
DEBORAH ZELAYA, *Catholic University*

Monday  
3:00 - 4:45 pm  
SEA\*  
State

**3.D.4**  
**Crime and Economics II**

**Organizer(s):**  
GREGORY J. DEANGELO, *West Virginia University*  
JENNIFER L. DOLEAC, *University of Virginia*

**Session Chair:**  
GREGORY J. DEANGELO, *West Virginia University*  
JENNIFER L. DOLEAC, *University of Virginia*

**Papers:**  
“Racial Bias in Police Investigations”  
JEREMY WEST, *MIT*

“Racial Disparities in Police Employment and Arrests”  
UMAIR KHALIL, *West Virginia University*  
JOSHUA KINSLER, *University of Georgia*

“Police Bias in the Enforcement of Drug Crimes: Evidence from Low Priority Laws”  
AMANDA ROSS, *West Virginia University*  
GREGORY J. DEANGELO, *West Virginia University*  
R. KAJ GITTINGS, *Texas Tech University*  
ANNE W. WALKER, *University of Colorado - Denver*

Monday  
3:00 - 4:45 pm  
SEA\*  
Treasury

**3.D.5**  
**Unintended Consequences in Public Policy**

**Organizer(s):**  
ROBERT MURPHY, *Free Market Institute at Texas Tech*

**Session Chair:**  
ROBERT MURPHY, *Free Market Institute at Texas Tech*

**Papers:**  
“A General Equilibrium Illustration of the ‘Tax Interaction Effect’ with a Carbon Tax”  
ROBERT MURPHY, *Free Market Institute at Texas Tech*

“Pitfalls in the ‘New’ Minimum Wage Literature: A Simulation Approach”  
GONZALO MACERA, *Free Market Institute at Texas Tech*  
ROBERT MURPHY, *Free Market Institute at Texas Tech*

“High-Frequency Trading, Externalities, and Exchange Microstructure”  
TAYLOR L. SMITH, *Texas Tech University*

Monday  
3:00 - 4:45 pm  
SEA\*  
Commerce

**3.D.6**  
**New Research in Political Economy**

**Organizer(s):**  
TIM GROSECLOSE, *George Mason University*

Monday  
3:00 - 4:45 pm  
SEA\*  
Dirksen

**Session Chair:**  
TIM GROSECLOSE, *George Mason University*

**Papers:**  
“Politics, Institutions, and Trade”  
JOHN LONDREGAN, *Princeton University*  
IN SONG KIM, *MIT*  
MARC RATKOVIC, *Princeton University*

“Political Dysfunction and Policy Performance”  
NOLAN MCCARTY, *Princeton University*

“Comparative Bureaucracy”  
MICHAEL TING, *Columbia University*  
MASSIMO MORELLI, *Columbia University*  
HERRERA HELIOS, *HEC Montreal*

“Bargaining When Only One Player Can Make Proposals”  
TIM GROSECLOSE, *George Mason University*

### 3.D.7 New Perspectives in International Trade

**Organizer(s):**  
ANDREW MCCALLUM, *Federal Reserve Board*

**Session Chair:**  
ANDREW MCCALLUM, *Federal Reserve Board*

**Papers:**  
“Distribution Costs, Product Quality, and Cross-Country Income Differences”  
KUNAL DASGUPTA, *University of Toronto*  
BERNARDO BLUM, *University of Toronto*  
SEBASTIAN CLARO, *Central Bank of Chile*  
IG HORSTMANN, *University of Toronto*

“Trade Policy and the Structure of Supply Chains”  
SEBASTIAN HEISE, *Yale University*  
JUSTIN R. PIERCE, *Federal Reserve Board*  
GEORG SCHAUR, *The University of Tennessee*  
PETER SCHOTT, *Yale University*

“The Impact of Information along the Supply Chain: Evidence from the 19th Century Telegraph Expansion”  
CLAUDIA STEINWENDER, *Harvard University*

“Information Frictions in Product Markets”  
ANDREW MCCALLUM, *Federal Reserve Board*  
PAWEL MICHAL KROLIKOWSKI, *Federal Reserve Bank of Cleveland*

“The Impact of Information Along the Supply Chain: Evidence from the 19th Century Telegraph Expansion”  
REKA JUHASZ, *Columbia University*  
CLAUDIA STEINWENDER, *Harvard University*

Monday  
3:00 - 4:45 pm  
SEA\*  
Rayburn

### 3.D.8 Studies of the Interaction Between Tech, Finance, and Regulation

**Organizer(s):**  
PAUL MUELLER, *The King's College*

**Session Chair:**  
PAUL MUELLER, *The King's College*

**Papers:**  
“Cryptocurrency and the Problems of Intermediation”  
CAMERON HARWICK, *George Mason University*

“Tech Entrepreneurs and the Regulatory State”  
LIYA PALAGASHVILI, *George Mason University*

Monday  
3:00 - 4:45 pm  
SEA\*  
Longworth

“Politics of Restricting Poor People’s Investment Opportunities: The Case of Lending Club”  
PAUL MUELLER, *The King’s College*

### 3.D.9 Biology, Psychology, and Economics

**Organizer(s):**  
JOHN V. NYE, *George Mason University*

**Session Chair:**  
JOHN V. NYE, *George Mason University*

**Papers:**  
“Estimation of Peer Effects with Predicted Social Ties: Evidence from Two Universities in Brazil and Moscow”  
MARIA YUDKEVICH, *NRU-Higher School of Economics in Moscow*

“Prenatal Testosterone and Educational Achievement: Evidence from Russia”  
JOHN V. NYE, *George Mason University*

“Economics and Biology: An Overview”  
JOHN KOMLOS, *University of Munich*

Monday  
3:00 - 4:45 pm  
SEA\*  
Justice

### 3.D.10 Taxation as an Object of Economic Explanation

**Organizer(s):**  
RICHARD E. WAGNER, *George Mason University*

**Session Chair:**  
RICHARD E. WAGNER, *George Mason University*

**Papers:**  
“Explanation vs Ideology in the Theory of Public Finance”  
DAVID J. HEBERT, *Ferris State University*  
RICHARD E. WAGNER, *George Mason University*

“Taxation and the Language of Nudging”  
M.L. MARLOW, *California Polytechnic State University*

“Tax Earmarking and Practical Public Finance”  
ADAM J. HOFFER, *University of Wisconsin-La Crosse*  
GEORGE R. CROWLEY, *Troy University*

“Persecuting Plastic Bags”  
FRANK STEPHENSON, *Berry College*

Monday  
3:00 - 4:45 pm  
IEFS  
Salon A

### 3.D.11 International Trade IV

**Organizer(s):**  
TIBOR BESEDES, *Georgia Institute of Technology*

**Session Chair:**  
BENJAMIN H. LIEBMAN, *St. Joseph’s University*

**Papers:**  
“Competitive Pressure, Innovation, and Outsourcing: Evidence from U.S. Patent Data”  
BENJAMIN H. LIEBMAN, *St. Joseph’s University*  
KARA REYNOLDS, *American University*

“Employment Protection Legislation and International Trade”  
JAYJIT ROY, *Appalachian State University*

“Will Exporters Benefit from Adopting the Euro? The Case of Bulgaria”  
GABRIELA MUNDACA, *World Bank*

“Measuring De Facto Financial Openness: A New Index”  
ANDREAS STEINER, *ifo Institute Munich*  
TORSTEN SAADMA, *Independent Scholar*

Monday  
3:00 - 4:45 pm  
**SEA\***  
Salon B

**3.D.12**  
**Issues in International Taxation**

**Organizer(s):**

SHAFIK HEBOUS, *International Monetary Fund*  
ROBERT CHIRINKO, *University of Illinois at Chicago*

**Session Chair:**

LI LIU, *International Monetary Fund*

**Papers:**

“Tax Sparing Agreements, Territorial Tax Reforms, and Foreign Direct Investment”

CELINE AZEMAR, *University of Glasgow*

DHAMMIKA DHARMAPALA, *University of Chicago*

“Taxing Away M&A: The Effect of Corporate Capital Gains Taxes on Acquisition Activity”

MARTIN RUF, *University of Tübingen*

LARS P. FELD, *University of Freiburg*

ULRICH SCHREIBER, *University of Mannheim*

MAXIMILIAN TODTENHAUPT, *University of Mannheim*

JOHANNES VOGET, *University of Mannheim*

“Transfer Pricing and Tax Avoidance: Evidence from Linked Tax-Trade Statistics in the UK”

LI LIU, *International Monetary Fund*

TIM SCHMIDT-EISENLOHR, *Federal Reserve Board*

DONGXIAN GUO, *Said Business School*

**Discussants:**

JOHANNES VOGET, *University of Mannheim*

YUKUN SUN, *Wuhan University*

Monday  
3:00 - 4:45 pm  
**SEA\***  
Salon C

**3.D.13**  
**Adam Smith Session II**

**Organizer(s):**

DANIEL B. KLEIN, *George Mason University*

**Session Chair:**

DANIEL B. KLEIN, *George Mason University*

**Papers:**

“Adam Smith on Usury: An Esoteric Reading”

JONATHAN DIESEL, *George Mason University*

“Hume and Smith: Discreet Proto-Darwinists?”

HARRISON SEARLES, *George Mason University*

“Charity Not State: Adam Smith’s Position on Education”

SCOTT DRYLIE, *George Mason University*

Monday  
3:00 - 4:45 pm  
**SEA\***  
Salon E

**3.D.14**  
**National Academy of Sciences Report on the Economic and Fiscal Impacts of Immigration**

**Organizer(s):**

PIA M. ORRENIUS, *Federal Reserve Bank of Dallas*

**Session Chair:**

CHRIS MACKIE, *National Academy of Sciences*

**Papers:**

“Trends in Immigration”

JEFF PASSEL, *Pew Research Center*

“Wage and Employment Effects of Immigration”

PIA M. ORRENIUS, *Federal Reserve Bank of Dallas*

“Innovation, Entrepreneurship and Growth”

JENNY HUNT, *Rutgers University*



Monday  
3:00 - 4:45 pm  
ESA  
Salon F

“Fiscal Impacts of Immigration: National and State”  
KIM RUEBEN, *Urban Institute*

### 3.D.15

#### Money, Trade, and Asset Market Experiments

##### Organizer(s):

ARTHUR L. ZILLANTE, *University of North Carolina - Charlotte*

##### Session Chair:

SEAN COLLINS, *Fordham University*

##### Papers:

“Secondary Currency Acceptance: Experiment Evidence with a Dual Currency Model”

JUSTIN RIETZ, *University of California - Santa Cruz*

“Why Do People Trade? Limited Strategic Thinking vs Overconfidence”

JACOPO MAGNANI, *Purdue University*

“Overconfidence and (Over) Trading: The Effect of Feedback on Trading Behavior”

KLAJDI BREGU, *University of Arkansas*

“Purely Speculative Bubbles in Laboratory Asset Markets”

SEAN COLLINS, *Fordham University*

Monday  
3:00 - 4:45 pm  
ESA  
Salon H

### 3.D.16

#### Labor and Real Effort Experiments

##### Organizer(s):

ARTHUR L. ZILLANTE, *University of North Carolina - Charlotte*

##### Session Chair:

MERYL MOTIKA, *St. Lawrence University*

##### Papers:

“Job Market Signaling: Education as an Imperfect Signal in Labor Market”

XIAOXUE SHERRY GAO, *Georgia State University*

“Wage Taking Behavior Under Heterogeneous Credit Constraints”

DAVID BLAKE JOHNSON, *University of Central Missouri*

JOHN GIBSON, *Georgia State University*

“Does Knowing Make It Different? Loss Framing and Real-Effort”

DUSTIN TRACY, *Georgia State University*

“Creativity Under Pressure”

MERYL MOTIKA, *St. Lawrence University*

JENNIFER GRAVES, *Universidad Autonoma de Madrid*

JOAQUIN ARTES, *Universidad Complutense de Madrid*

Monday  
3:00 - 4:45 pm  
SDAE  
Salon J

### 3.D.17

#### Rational Irrationality: Impact on the Broader Discussion of Voting

##### Organizer(s):

MICHAEL D. THOMAS, *Creighton University*

##### Session Chair:

MICHAEL D. THOMAS, *Creighton University*

##### Papers:

“Systematic Bias is Driven by Ignorance, not Ideology: Evidence from National Surveys”

STEPHEN MILLER, *Troy University*

Monday  
3:00 - 4:45 pm  
**SEA\***  
Salon K

“The Problems in Voting after Rational Irrationality”  
MICHAEL D. THOMAS, *Creighton University*

“Good and Hard: Do U.S. Voters Get the Policies They Prefer?”  
JEREMY HORPEDAHL, *University of Central Arkansas*

“Between Ignorance and Irrationality – What Political Institutions can Tell Us about the True Culprit in Government Failure Theory”  
DIANA W. THOMAS, *Creighton University*

**Discussants:**  
DIANA W. THOMAS, *Creighton University*  
MICHAEL D. THOMAS, *Creighton University*  
STEPHEN MILLER, *Troy University*  
JEREMY HORPEDAHL, *University of Central Arkansas*

### **3.D.18** **Polycentric Governance I: Institutional Analysis**

**Organizer(s):**  
ADAM MARTIN, *Texas Tech University*

**Session Chair:**  
ADAM MARTIN, *Texas Tech University*

**Papers:**  
“Proportionality Preserving Federalism”  
DANIEL JOSEPH D’AMICO, *Brown University*

“The Goods Character of Voice and Exit”  
ADAM MARTIN, *Texas Tech University*

“Gordon Tullock Meets Phineas Gage: The Political Economy of Lobotomies”  
RAYMOND MARCH, *Texas Tech University*

Monday  
3:00 - 4:45 pm  
**AERE**  
Salon I

### **3.D.19** **Regulation**

**Session Chair:**  
SARAH ANDREA JACOBSON, *Williams College*

**Papers:**  
“Responsive Regulation: Target- vs. Budget-Driven Regulation”  
ASELIA URMANBETOVA, *Georgia Institute of Technology*  
DANIEL MATISOFF, *Georgia Institute of Technology*  
PATRICK MCCARTHY, *Georgia Institute of Technology*

“Energy Policy Act of 2005: Effect of Increased Inspection Frequency on Compliance at Underground Storage Tanks”  
KAREN SULLIVAN, *U.S. Environmental Protection Agency*  
ACHYUT KAFLE, *US EPA*

“Effect of Environmental Enforcement on Production-Based Labor vs Environmental Labor”  
ZACH RAFF, *University of Kansas*  
DIETRICH EARNHART, *University of Kansas*

“Deterrence in the Public and Private Sectors”  
SARAH ANDREA JACOBSON, *Williams College*  
DIETRICH EARNHART, *University of Kansas*

Monday  
3:00 - 4:45 pm  
**AIRLEAP**  
Congressional

### **3.D.20** **Ethical Considerations in Economics Education and Professional Practice**

**Organizer(s):**  
STEVEN PAYSON, *Assoc. for Integrity & Responsible Leadership in Economics*

**Session Chair:**

STEVEN PAYSON, *Assoc. for Integrity & Responsible Leadership in Economics*

**Papers:**

“Incorporating Ethics in the Development of Cost-Benefit Analysis”

BRIAN WILLIAM SLOBODA, *University of Maryland University College*

“An Insider’s View of the Academic Job Market: What Job-Market Applicants Should Know”

W. CHARLES SAWYER, *Texas Christian University*

“Socio-Psychological Motives of Socially Responsible Investors”

JULIA PUASCHUNDER, *New School for Social Research*

“What Bibliographic Databases and Citation Counts Have Done to the Economics Profession”

STEVEN PAYSON, *Assoc. for Integrity & Responsible Leadership in Economics*

Monday  
3:00 - 4:45 pm  
NAASE  
Senate

**3.D.21****Sports Labor Markets****Session Chair:**

MICHAEL A. LEEDS, *Temple University*

**Papers:**

“Adverse Selection in the Market for NBA Players”

MICHAEL A. LEEDS, *Temple University*

EVA MARIKOVA LEEDS, *Moravian College*

“How Cage Fighters Get Paid: Salary Determination in the Ultimate Fighting Championship”

NICHOLAS WATANABE, *University of Mississippi*

“Does Family Matter? A Study of Career Length of Formula One Drivers”

PETER GROOTHUIS, *Appalachian State University*

CRAIG A. DEPKEN, *University of North Carolina - Charlotte*

KURT W. ROTTHOFF, *Seton Hall University*

“Double Shifting: The Impact on NHL Attendance of Player Participation in the Winter Olympics”

AMIT PATEL, *University of Colorado - Boulder*

BENTLEY CLINTON, *University of Colorado - Boulder*

Monday  
3:00 - 4:45 pm  
SEA  
Penn Avenue A

**3.D.22****Trade and Local Labor Markets****Session Chair:**

JOHN LOPRESTI, *College of William and Mary*

**Papers:**

“The Local Impact of Containerization”

LEAH BROOKS, *George Washington University*

NICOLAS GENDRON-CARRIER, *University of Toronto*

GISELA RUA, *Federal Reserve Board*

“The Effects of Import Competition on Health in the Local Economy”

T. CLAY MCMANUS, *Xavier University*

GEORG SCHAUR, *The University of Tennessee*

“Import Competition and Internal Migration”

ANDREW GREENLAND, *Elon University*

JOHN LOPRESTI, *College of William and Mary*

PETER MCHENRY, *College of William and Mary*

Monday  
3:00 - 4:45 pm  
SEA  
Penn Avenue B

“Does Trade Liberalization with China Influence U.S. Elections?”  
JUSTIN R. PIERCE, *Federal Reserve Board*

**Discussants:**

JOHN LOPRESTI, *College of William and Mary*  
ANDREW GREENLAND, *Elon University*  
T. CLAY MCMANUS, *Xavier University*  
PETER MCHENRY, *College of William and Mary*

**3.D.23  
Public Goods II**

**Organizer(s):**

IRYNA TOPOLYAN, *University of Cincinnati*  
ERIC BAHREL, *Virginia Polytechnic Institute and State University*  
SUDIPTA SARANGI, *Virginia Tech*

**Session Chair:**

SUBHASISH CHOWDHURY, *University of East Anglia*

**Papers:**

“Risk Attitudes in Public Good Funding with Lotteries”  
PAAN JINDAPON, *University of Alabama*  
ZHE YANG, *University of Alabama*

“Voluntary Provision of Public Goods with Private Information Using Order Statistics”  
STEFANO BARBIERI, *Tulane University*  
DAVID MALUEG, *University of California, Riverside*

“Individual Welfare and the Group Size Paradox”  
PAUL PECORINO, *University of Alabama*

“The Median Lobbyist Theorem”  
SUBHASISH CHOWDHURY, *University of East Anglia*

Monday  
3:00 - 4:45 pm  
SEA  
Salon II

**3.D.24  
Courts and Conflict: The Role of Institutions in Peace and War**

**Session Chair:**

VALENTINA P. DIMITROVA-GRAJZL, *Virginia Military Institute*

**Papers:**

“A Quantitative Perspective on Tribal Court Development in the Self-Determination Era”

VALENTINA P. DIMITROVA-GRAJZL, *Virginia Military Institute*

PETER GRAJZL, *Washington & Lee University*  
A. JOSEPH GUSE, *Washington & Lee University*  
RANDALL AKEE, *University of California, Los Angeles*  
RICHARD TODD, *Federal Reserve Bank of Minneapolis*

“Using Machine Learning to Predict Conflict”  
ATIN BASU CHOUDHARY, *Virginia Military Institute*  
TINNI SEN, *Virginia Military Institute*  
JAMES BANG, *St. Ambrose University*  
JOHN DAVID, *Virginia Military Institute*

“From the Ashes: Social Conflict as a Determinant of Property Rights Institutions”  
JAMES BANG, *St. Ambrose University*  
ANIRUDDHA MITRA, *Bard College*

“Court Resources and Disposition of Justice: Evidence from Nepal”  
SHIKHA BASNET, *Washington & Lee University*  
PETER GRAJZL, *Washington & Lee University*

Monday  
3:00 - 4:45 pm  
SEA\*  
Hospitality 1

**Discussants:**

A. JOSEPH GUSE, *Washington & Lee University*  
SARA HELMS, *Samford University*  
TINNI SEN, *Virginia Military Institute*  
ANIRUDDHA MITRA, *Bard College*

**3.D.25**

**New Research in Virginia Political Economy**

**Organizer(s):**

PETER J. BOETTKE, *George Mason University*

**Session Chair:**

PETER J. BOETTKE, *George Mason University*

**Papers:**

“Bureaucracy and Post-Disaster Community Resilience”  
VIRGIL STORR, *George Mason University*  
STEFANIE JENEANE HAEFFELE-BALCH, *Mercatus Center at George Mason University*

“For Her Own Good: Ideology and Interests in Progressive Era Regulation of Women’s Labor”  
JAYME LEMKE, *Mercatus Center at George Mason University*

“Housing the Poor: An Examination of Failed Government Housing Initiatives”  
STEFANIE JENEANE HAEFFELE-BALCH, *Mercatus Center at George Mason University*  
VIRGIL STORR, *George Mason University*

“The Nature of the Market in Mises and Weber”  
SOLOMON M. STEIN, *Mercatus Center at George Mason University*  
VIRGIL STORR, *George Mason University*

Monday  
3:00 - 4:45 pm  
SEA  
Hospitality 2

**3.D.26**

**Crime and Corruption**

**Session Chair:**

BENJAMIN SCHWALL, *Clemson University*

**Papers:**

“Criminal Network Formation and Optimal Detection Policy: The Role of Cascade of Detection”  
LIUCHUN DENG, *Johns Hopkins University*  
YUFENG SUN, *Chinese University of Hong Kong*

“Terrorism and Economic Freedom”  
JULIA R. NORGAARD, *George Mason University*

“How Payment Methods Affect Attorneys’ Behaviors”  
BENJAMIN SCHWALL, *Clemson University*

“WTO Membership and Corruption”  
SANCHARI CHOUDHURY, *Southern Methodist University*  
DANIEL MILLIMET, *Southern Methodist University*

“Ridesharing Regulation and State Corruption Scores”  
AMANDA DEERFIELD, *St. Mary’s College of Maryland*

“An Empirical Study of Cartel with Ringleaders in Korea”  
YUNGSHIN JANG, *Michigan State University*

**Discussants:**

BENJAMIN SCHWALL, *Clemson University*  
YUNGSHIN JANG, *Michigan State University*  
AMANDA DEERFIELD, *St. Mary’s College of Maryland*  
LIUCHUN DENG, *Johns Hopkins University*

Monday  
3:00 - 4:45 pm  
**SEA**  
Hospitality 3

### **3.D.27** **Fiscal Policy II**

**Session Chair:**  
JOHN GIBSON, *Georgia State University*

**Papers:**  
“A Neoclassical Model of Taxes and Growth: Bringing in the Government”  
KADRI KALLAS-ZELEK, *Tax Foundation*  
W. GAVIN EKINS, *Tax Foundation*

“Infrastructure and the Optimal Level of Public Debt”  
JOHN GIBSON, *Georgia State University*  
SANTANU CHATTERJEE, *University of Georgia*  
FELIX RIOJA, *Georgia State University*

“Do Fiscal Multipliers Depend on Fiscal Positions?”  
RAJU HUIDROM, *World Bank*  
JAMUS JEROME LIM, *Centre College*  
AYHAN KOSE, *World Bank*  
FRANZISKA OHNSORGE, *World Bank*

“Fiscal Stimulus Coordination and Trade”  
BURHAN BINER, *DePaul University*

“Fiscal Expansions and the Current Account in the U.S.: The Role of Sentiments”  
BIJIE JIA, *Auburn University*  
HYEONGWOO KIM, *Auburn University*

**Discussants:**  
JOHN GIBSON, *Georgia State University*  
BIJIE JIA, *Auburn University*  
BURHAN BINER, *DePaul University*  
KADRI KALLAS-ZELEK, *Tax Foundation*

Monday  
3:00 - 4:45 pm  
**SEA**  
Hospitality 4

### **3.D.28** **Financial Crises, Corruption, and Anomalies**

**Session Chair:**  
MAUDE TOUSSAINT-COMEAU, *Federal Reserve Board*

**Papers:**  
“Local Labor Market Shocks and Earning Differentials: Evidence from Shale Oil and Gas Booms”  
NACI MOCAN, *Louisiana State University*  
GREGORY B. UPTON, *Louisiana State University*  
HAN YU, *Louisiana State University*

“An Anatomy of Financial Crises”  
SEUNG JUNG LEE, *Federal Reserve Board*  
KELLY POSENAU, *Federal Reserve Board*  
VIKTORS STEBUNOV, *Federal Reserve Board*

“Local Corruption and Local Stock Returns”  
WILLIAM MCANDREW, *Gannon University*  
SERKAN KARADAS, *Sewanee: The University of the South*  
MINH TAM TAMMY SCHLOSKY, *Sewanee: The University of the South*

“The Anomalous Market Behavior of Distressed Stocks”  
MICHAEL MICHAELIDES, *Virginia Tech*

“Does Weather Affect Energy Prices?”  
OLEG A. KUCHER, *Frostburg State University*

**Discussants:**  
GREGORY B. UPTON, *Louisiana State University*  
SEUNG JUNG LEE, *Federal Reserve Board*  
MICHAEL MICHAELIDES, *Virginia Tech*  
OLEG A. KUCHER, *Frostburg State University*

Monday  
3:00 - 4:45 pm  
SEA  
Hospitality 5

### 3.D.29

#### Life Cycle: Insurance and Retirement

##### Session Chair:

LESLIE STRATTON, *Virginia Commonwealth University*

##### Papers:

“The Socio-Economic Heterogeneity of Health Insurance Coverage Expansion’s Effects on Young Adults’ Labor Supply: Evidence from the 2010 ACA”

GULTEKIN GOLLU, *Tulane University*

MICHAEL DARDEN, *Tulane University*

“Do Significant Life Events Change Who Does the Laundry? Shocks, Chore Allocation, Power and Satisfaction in Australian Households”

LESLIE STRATTON, *Virginia Commonwealth University*

GIGI FOSTER, *University of New South Wales*

“Individual Risk Aversion Through the Life-Cycle”

MARCELA PARADA CONTZEN, *University of North Carolina at Chapel Hill*

“Pathways to Retirement and the Self-Employed”

SITA SLAVOV, *George Mason University*

SHANTHI RAMNATH, *U.S. Department of the Treasury*

JOHN SHOVEN, *Stanford University*

“Evaluation of Japan’s 2006 Revision of the Law Concerning Stabilization of Employment of Older Persons: An Panel Data Analysis of Elderly Employment”

TOMOKI KITAMURA, *Aoyama Gakuin University*

##### Discussants:

GULTEKIN GOLLU, *Tulane University*

LESLIE STRATTON, *Virginia Commonwealth University*

SITA SLAVOV, *George Mason University*

TOMOKI KITAMURA, *Aoyama Gakuin University*

Monday  
3:00 - 4:45 pm  
SEA  
Zenger (NPC)

### 3.D.30

#### Intergenerational and Multigenerational Mobility

##### Organizer(s):

KELLY VOSTERS, *University of North Carolina - Charlotte*

##### Session Chair:

KELLY VOSTERS, *University of North Carolina - Charlotte*

##### Papers:

“Multi-Generational Mobility in the U.S. Since 1850”

JOSEPH FERRIE, *Northwestern University*

CATHERINE MASSEY, *U.S. Census Bureau*

JONATHAN ROTHBAUM, *U.S. Census Bureau*

“Intergenerational Mobility during the Great Depression”

JAMES FEIGENBAUM, *Harvard University*

“What about Grandparents? Examining Intergenerational Income Mobility over Three Generations in the U.S.”

KELLY VOSTERS, *University of North Carolina - Charlotte*

“Causal Effects of Earnings on Intergenerational Mobility”

JONATHAN ROTHBAUM, *U.S. Census Bureau*

MARTHA HARRISON STINSON, *U.S. Census Bureau*

##### Discussants:

JONATHAN ROTHBAUM, *U.S. Census Bureau*

JOSEPH FERRIE, *Northwestern University*

JAMES FEIGENBAUM, *Harvard University*

KELLY VOSTERS, *University of North Carolina - Charlotte*

Monday  
3:00 - 4:45 pm  
**SEA**  
Lisagor (NPC)

### 3.D.31 Industry Studies

**Session Chair:**  
JERRY HIONIS, *Widener University*

**Papers:**  
“The Economics of The Modern Comic Book Market”  
JERRY HIONIS, *Widener University*  
  
“Does Television Deter Movie Theater Entry?”  
FERNANDA GUTIERREZ-NAVRATIL, *Johns Hopkins University*  
RICARD GIL, *Johns Hopkins University*

“Competition and Bargaining Power in Retail Pharmaceutical Markets”  
JIHUI CHEN, *Illinois State University*

“How Market Frictions Destroy the Incentives to Invest in Quality: An Application to the Grocery Retail Industry”  
TIAGO PIRES, *University of North Carolina at Chapel Hill*  
GUILLERMO MARSHALL, *University of Illinois at Urbana-Champaign*

**Discussants:**  
FERNANDA GUTIERREZ-NAVRATIL, *Johns Hopkins University*  
JERRY HIONIS, *Widener University*  
JIHUI CHEN, *Illinois State University*  
TIAGO PIRES, *University of North Carolina at Chapel Hill*

Monday  
3:00 - 4:45 pm  
**SEA**  
White (NPC)

### 3.D.32 Statistical Methodology

**Session Chair:**  
MAHSA AGHA GHOLIZADEH, *Bureau of Economic Analysis*

**Papers:**  
“Rethinking Insurance”  
MAHSA AGHA GHOLIZADEH, *Bureau of Economic Analysis*  
KIMBERLY ZIESCHANG, *University of Queensland*

“Stein-Rule Estimation in the Random Parameters Logit Model”  
TONG ZENG, *Black Hills State University*  
CARTER HILL, *Louisiana State University*

“A Simple, Graphical Procedure for Comparing Multiple Treatment Effects”  
BRENNAN THOMPSON, *Ryerson University*  
MATTHEW D. WEBB, *Carleton University*

“Measuring Shadow Economy Across Developing Countries Using Nonparametric Methods”  
ABEL EMBAYE, *University of Arkansas*

“A Picture is Worth a Thousand Words ;) Trust Games, Emoji, and Computer Mediated Communication”  
J. JOBU M. BABIN, *University of Memphis*

“Bayesian Estimation of the Complier Average Causal Effect”  
MARTIJN VAN HASSELT, *The University of North Carolina at Greensboro*  
TIMOTHY FERLAND, *The University of North Carolina at Greensboro*  
JEREMY BRAY, *The University of North Carolina at Greensboro*  
ARNIE ALDRIDGE, *RTI International*



Monday  
3:00 - 4:45 pm  
SEA  
Morrow (NPC)

**Discussants:**  
J. JOBU M. BABIN, *University of Memphis*  
BRENNAN THOMPSON, *Ryerson University*  
TONG ZENG, *Black Hills State University*  
GEORGE R. CROWLEY, *Troy University*  
NAZNEEN AHMAD, *Weber State University*  
MARTIJN VAN HASSELT, *The University of North Carolina at Greensboro*

**3.D.33**  
**The Gender Gap**

**Session Chair:**  
MARIA DROGANOVA, *Clemson University*

**Papers:**  
“Leisure Participation Patterns: Does it Matter with Gender Wage Gap?”  
XIANG WEI, *Chinese Academy of Social Sciences*  
YINGHUA RUAN, *National Academy of Economic Strategy*

“The Impact of the Federal Family and Medical Leave Act on Women’s Progress through their Career Ladder”  
MARIA DROGANOVA, *Clemson University*  
JOHN DE FIGUEIREDO, *Duke University*

“No Woman No Crime: Ban-the-Box Legislation, Employment, and Upskilling”  
STAN VEUGER, *American Enterprise Institute*  
DANIEL SHOAG, *Harvard Kennedy School*

“Female Labor Supply, Savings and Private Schooling”  
SHAIZA QAYYUM, *Johns Hopkins University*

**Discussants:**  
MARIA DROGANOVA, *Clemson University*  
GULGUN BAYAZ OZTURK, *CUNY City Tech*

Monday  
3:00 - 4:45 pm  
SEA  
Bloomberg (NPC)

**3.D.34**  
**University Admissions and Financing**

**Session Chair:**  
PETER BLAIR, *Clemson University*

**Papers:**  
“Robin Hood in Reverse: An Examination of the Distributional Consequences of State Level Higher Education Funding”  
ADAM T. JONES, *University of North Carolina - Wilmington*

“Elite Premi in Distribution of Federal Resources to U.S. Colleges and Univesities”  
PETER BLAIR, *Clemson University*

“Trade Domestic Student with Foreign Student for Money? Yes, They Do”  
XIAOXIAO LI, *Purdue University*

“The Impacts of the Influx of New Foreign Undergraduate Students on U.S. Higher Education”  
YING SHEN, *University of Notre Dame*

**Discussants:**  
XIAOXIAO LI, *Purdue University*  
YING SHEN, *University of Notre Dame*  
WESLEY ROUTON, *Georgia Gwinnett College*  
GULCIN GUMUS, *Florida Atlantic University*

Monday  
3:00 - 4:45 pm  
**SEA**  
Salon III

### **3.D.35**

#### **Economics of Drug Use**

##### **Session Chair:**

COURTNEY R. YARBROUGH, *University of Georgia*

##### **Papers:**

“The Impact of Affordable Care Act on Substance and Drug Use”

BENJAMIN UKERT, *University of Pennsylvania*

CHANDLER B. MCCLELLAN, *Substance Abuse and Mental Health Services Administrations*

“Drug Prevalence Exacerbated by Dependent Coverage?”

CHIAO-HAN LIN, *City University of New York*

“Legalization of Marijuana and Crime: Evidence from United States”

KHAWAJA A. MAMUN, *Sacred Heart University*

“A Multifaceted Evaluation of the Effectiveness of the Prescription Opioid Policy Response on County-Level Mortality”

COURTNEY R. YARBROUGH, *University of Georgia*

W. DAVID BRADFORD, *University of Georgia*

“Medical Marijuana Dispensaries and Narcotic Abuse: A Study of Colorado Counties”

RHET SMITH, *University of Georgia*

##### **Discussants:**

KATHLEEN MCQUEENEY, *Brandeis University*

BENJAMIN UKERT, *University of Pennsylvania*

RHET SMITH, *University of Georgia*

AMANDA COOK, *Purdue University*

Monday  
3:00 - 4:45 pm  
**SEA**  
Salon IV

### **3.D.36**

#### **Health Care Provider Competition and Regulation**

##### **Session Chair:**

JAMES B. BAILEY, *Creighton University*

##### **Papers:**

“The Impact of CON Regulation on the Range of Services Provided by Not-For-Profit and For-Profit Hospitals”

JOSEPH DUFF, *Florida State University*

GARY M. FOURNIER, *Florida State University*

“Can Health Spending Be Reined In Through Supply Restraints? An Evaluation of Certificate of Need Laws”

JAMES B. BAILEY, *Creighton University*

“Does Competitive Bidding Make the Market Less Competitive? The Case of Medicare”

JOSEPH S. COLEMAN, *University of South Florida*

“Reforming FDA’s Premarket Review of Drugs and Devices”

RICHARD A. WILLIAMS, *George Mason University*

“The Effect of Differential Tax Rate and Community Benefit Reporting Requirement on Nonprofit Versus For-Profit Hospitals”

SHUYANG YANG, *Rutgers University*

##### **Discussants:**

JAMES B. BAILEY, *Creighton University*

SHUYANG YANG, *Rutgers University*

JOSEPH DUFF, *Florida State University*

Monday  
5:00 - 6:45 pm  
SEA\*  
Russell

**3.Q.1**  
**Institutions and Conflict**

**Organizer(s):**  
TIMOTHY SHIELL

**Session Chair:**  
ARNAB BISWAS, *University of Wisconsin-Stout*

**Papers:**  
“Measuring Institutions: A Machine Learning Approach”  
JAMES BANG, *St. Ambrose University*  
ATIN BASU CHOUDHARY, *Virginia Military Institute*  
ANIRUDDHA MITRA, *Bard College*

“Examining the Long Run Relationship Between Conflict and Growth”  
ARNAB BISWAS, *University of Wisconsin-Stout*

“The Natural Resource Curse: Rent Windfalls and Institutions”  
COLIN O'REILLY, *University of Wisconsin-Stout*

“Examining Non-Linear Relationships between Economic and Political Institutions”  
RYAN MURPHY, *Southern Methodist University*

Monday  
5:00 - 6:45 pm  
SEA\*  
Hart

**3.Q.2**  
**Growth in Developing Countries**

**Organizer(s):**  
CHRIS PAPAGEORGIOU, *International Monetary Fund*

**Session Chair:**  
CHRIS PAPAGEORGIOU, *International Monetary Fund*

**Papers:**  
“The Spillover Effects of Public Investment: Implications for Formal and Informal Sector Firms in India”  
SANTANU CHATTERJEE, *University of Georgia*  
JENNY MINIER, *University of Kentucky*

“Powering India? Electricity Investment and Firm-Level Productivity”  
JENNY MINIER, *University of Kentucky*

“Age-specific Effect of Mortality Shocks and Economic Development”  
SHANKHA CHAKRABORTY, *University of Oregon*

“Quality Upgrading and Stages of Diversification”  
CHRIS PAPAGEORGIOU, *International Monetary Fund*

**Discussants:**  
JENNY MINIER, *University of Kentucky*  
CHRIS PAPAGEORGIOU, *International Monetary Fund*  
SANTANU CHATTERJEE, *University of Georgia*  
SHANKHA CHAKRABORTY, *University of Oregon*

Monday  
5:00 - 6:45 pm  
SEA  
Cannon

**3.Q.3**  
**Economics of Education II**

**Organizer(s):**  
MARIE CLAIRE HULL, *The University of North Carolina at Greensboro*

**Session Chair:**  
MARIE CLAIRE HULL, *The University of North Carolina at Greensboro*

Monday  
5:00 - 6:45 pm  
SEA\*  
State

#### **Papers:**

“Extent, Determinants and Effects of Mismatch in MBA Programs”

JARED K. ASHWORTH, *Pepperdine University*

MICHAEL OLABISI, *Pepperdine University*

“Effects of Removing State Postsecondary Grant Aid Eligibility”

RYNE MARKSTEINTER, *Federal Trade Commission*

CHRISTA GIBBS, *Consumer Financial Protection Bureau*

“Long-Run Peer Effects: Some Danish Evidence”

MIKAEL B. ANDERSEN, *University of Wisconsin - Madison*

“Do One-to-One Laptop Programs Improve Student Outcomes? Evidence from Mooresville’s Digital Conversion Initiative”

MARIE CLAIRE HULL, *The University of North Carolina at Greensboro*

KATHERINE DUCH, *Analyst Institute*

#### **Discussants:**

ANDREW HUSSEY, *University of Memphis*

TYLER RANSOM, *Duke University*

AMANDA LEIGH GRIFFITH, *Wake Forest University*

### **3.Q.4**

#### **Crime and Economics III**

#### **Organizer(s):**

GREGORY J. DEANGELO, *West Virginia University*

JENNIFER L. DOLEAC, *University of Virginia*

#### **Session Chair:**

GREGORY J. DEANGELO, *West Virginia University*

JENNIFER L. DOLEAC, *University of Virginia*

#### **Papers:**

“Police Presence, Rapid Response Rates, and Crime Prevention”

SARIT WEISBURD, *Tel Aviv University*

“Heroin, Health, and Crime: Evidence from the 2001 Australian Heroin Shortage”

KEVIN SCHNEPEL, *University of Sydney*

“Moral Hazard and Adverse Selection in Insurance using High-Frequency Dynamic Panel Data of Criminal Driving Behavior”

ADAM NOWAK, *West Virginia University*

GREGORY J. DEANGELO, *West Virginia University*

“The Effect of Racial Proximity on Police Decision-Making”

MATTHEW FRIEDMAN, *New York University*

Monday  
5:00 - 6:45 pm  
SEA  
Treasury

### **3.Q.5**

#### **Recoveries in Labor Markets**

#### **Organizer(s):**

IRINA PANOVSKA, *Lehigh University*

#### **Session Chair:**

IRINA PANOVSKA, *Lehigh University*

#### **Papers:**

“Labor Market Flows and Jobless Recoveries”

IRINA PANOVSKA, *Lehigh University*

“Polarization, Globalization, and Jobless Recoveries”

JOHN BURGER, *Loyola University Maryland*

JEREMY SCHWARTZ, *Loyola University Maryland*

Monday  
5:00 - 6:45 pm  
SEA  
Commerce

“Gender Differences in the Volatility of Work Hours and Labor Demand”

AMY Y. GUISENGER, *George Washington University*

“U.S. Wage Growth in the Aftermath of Deep Recessions: The Roles of Inflation and Unemployment”

LUIGGI DONAYRE, *University of Minnesota - Duluth*

IRINA PANOVSKA, *Lehigh University*

**Discussants:**

IRINA PANOVSKA, *Lehigh University*

AMY Y. GUISENGER, *George Washington University*

JOHN BURGER, *Loyola University Maryland*

**3.Q.6**

**Housing**

**Session Chair:**

CHRISTOPHER YENCHIA, *West Virginia University*

**Papers:**

“The Value of Aesthetics for Real Estate: A Computer Vision Approach”

CHRISTOPHER YENCHIA, *West Virginia University*

“Homeownership, Subjective Economic Mobility, and Financial Satisfaction”

SARAH RILEY, *University of North Carolina at Chapel Hill*

“Long-Term Earnings Effects of Living in Subsidized Housing While Young: Evidence from a Natural Experiment Using Public Housing Demolitions”

MARK J. KUTZBACH, *U.S. Census Bureau*

JOHN HALTIWANGER, *University of Maryland, College Park*

GIORDANO PALLONI, *International Food Policy Research Institute*

FREDRIK ANDERSSON, *Örebro University*

DANIEL WEINBERG, *Virginia Tech*

HENRY POLLAKOWSKI, *Harvard University*

“External Preferences on Neighborhood Land Use Regulation: Evidence from San Francisco”

KEVIN CHIU, *Florida State University*

“The Impact of Natural Disasters on U.S. Home Ownership and Domestic Migration”

CRYSTAL ZHAN, *University of South Carolina*

TAMARA SHELDON, *University of South Carolina*

**Discussants:**

SARAH RILEY, *University of North Carolina at Chapel Hill*

MARK J. KUTZBACH, *U.S. Census Bureau*

CRYSTAL ZHAN, *University of South Carolina*

KEVIN CHIU, *Florida State University*

MEGHAN IRENE ESSON, *University of Georgia*

Monday  
5:00 - 6:45 pm  
SEA  
Dirksen

**3.Q.7**

**The Economic Effects of Early Work and School Start Times**

**Session Chair:**

SABRINA PABILONIA, *U.S. Bureau of Labor Statistics*

**Papers:**

“Rise and Shine: The Effect of School Start Times on Adolescent Academic Performance”

JENNIFER HEISSEL, *Northwestern University*

SAMUEL NORRIS, *Northwestern University*

“Snooze or Lose: High School Start Times and Academic Achievement”

SABRINA PABILONIA, *U.S. Bureau of Labor Statistics*

JEFFREY GROEN, *U.S. Bureau of Labor Statistics*

Monday  
5:00 - 6:45 pm  
SEA\*  
Rayburn

“Saved By the Morning Bell: School Start Time and Teen Car Accidents”

VALERIE K. BOSTWICK, *Ohio State University*

“If You Don’t Snooze You Lose: Evidence on Health and Weight”

OSEA GIUNTELLA, *University of Oxford*

FABRIZIO MAZZONNA, *University of Lugano*

**Discussants:**

JESSE BRICKER, *Federal Reserve Board of Governors*

TENY SHAPIRO, *Santa Clara University*

DWIGHT MARK ANDERSON, *Montana State University*

MATTHEW GIBSON, *Williams College*

**3.Q.8**

**Healthy Behavior**

**Organizer(s):**

M. MELINDA PITTS, *Federal Reserve Bank of Atlanta*

**Session Chair:**

JULIE L. HOTCHKISS, *Federal Reserve Bank of Atlanta*

**Papers:**

“The Effect of Maternal Depression on Health Behaviors”

HOPE CORMAN, *Rider University*

“Demand for E-Cigarettes”

DHAVAL M. DAVE, *National Bureau of Economic Research (NBER)*

“Did the Affordable Care Act Improve Health Outcomes?”

CHARLES COURTEMANCHE, *Georgia State University*

JAMES MARTON, *Georgia State University*

BENJAMIN UKERT, *University of Pennsylvania*

AARON S. YELOWITZ, *University of Kentucky*

DANIELA ZAPATA, *University of North Carolina - Greensboro*

“Do Minimum Wages Help or Hurt the Foreign Born?”

JOSEPH J. SABIA, *San Diego State University*

BRANDYN CHURCHILL, *Vanderbilt University*

**Discussants:**

SARA MARKOWITZ, *Emory University*

BRIAN S. ARMOUR, *Centers for Disease Control and Prevention*

ANDREW FRIEDSON, *University of Colorado - Denver*

DHAVAL M. DAVE, *National Bureau of Economic Research (NBER)*

Monday  
5:00 - 6:45 pm  
SEA  
Longworth

**3.Q.9**

**Experimental Applications**

**Session Chair:**

AMANDA CHUAN, *University of Pennsylvania*

**Papers:**

“Factory Tours and Consumer Welfare”

MICHAEL SOLOMON, *University of Alabama*

“What Have You Done for Me Lately? Reciprocity Decays as Time between Service Receipt and Donation Request Lengthens”

AMANDA CHUAN, *University of Pennsylvania*

EDUARDO AZEVEDO, *University of Pennsylvania*

CLAYTON FEATHERSTONE, *University of Pennsylvania*

DANIEL GOTTLIEB, *Washington University in St. Louis*

JUDD KESSLER, *University of Pennsylvania*

“The Effects of Compliance Reminders on Tax Payments: Quasi-Experimental Evidence from Greece”  
ANTONIOS M. KOUMPIAS, *Georgia State University*

“Profit in Tax-Financed Services: An Experimental Opinion Survey”  
HENRIK JORDAHL, *Research Institute of Industrial Economics (IFN)*

**Discussants:**

MICHAEL SOLOMON, *University of Alabama*  
COLLIN WEIGEL, *University of Arizona*  
ANTONIOS M. KOUMPIAS, *Georgia State University*  
HENRIK JORDAHL, *Research Institute of Industrial Economics (IFN)*

**3.Q.10**

**Gender Economics**

**Organizer(s):**

DANIEL PETER KUEHN, *Urban Institute*

**Moderator:**

DANIEL PETER KUEHN, *Urban Institute*

**Panelists:**

“Women’s Asset Ownership and Food Security in Ghana”  
PHANWIN YOKYING, *American University*

“Integration to the United States Labor Market: The Case of Caribbean Women”  
VALERIE LACARTE, *World Bank*

“The Role of Identity in Female Labor Force Participation in Egypt”  
CARYN BRUYERE, *American University*

“Gender, Educational Mismatch, and Sorting by Science and Engineering Graduates”  
DANIEL PETER KUEHN, *Urban Institute*

**Discussants:**

DANIEL PETER KUEHN, *Urban Institute*  
CARYN BRUYERE, *American University*  
VALERIE LACARTE, *World Bank*  
PHANWIN YOKYING, *American University*

**3.Q.12**

**Demography and Health**

**Session Chair:**

LAURA M. ARGYS, *University of Colorado - Denver*

**Papers:**

“Youth BMI Growth: The Role of Environmental, Household and Genetic Factors”  
MOLLY MARIE JACOBS, *University of New Haven*

“Can Domestic Violence Victim Screening and Active Safety Counseling Save Lives?”  
VIJETHA KOPPA, *Texas A&M University*

“Education and Labor Market Consequences of Teenage Childbearing: Heterogeneous Effects Across Race and Socioeconomic Status”  
DEVON GORRY, *Utah State University*

**Discussants:**

LAURA M. ARGYS, *University of Colorado - Denver*  
OLGA SHEMYAKINA, *Georgia Institute of Technology*  
PHANINDRA V. WUNNAVA, *Middlebury College*

Monday  
5:00 - 6:45 pm  
SEA  
Justice

Monday  
5:00 - 6:45 pm  
SEA  
Salon B

Monday  
5:00 - 6:45 pm  
**SEA**  
Salon C

### **3.Q.13**

#### **Economics Everywhere: Teaching with Literature**

##### **Session Chair:**

CLAIR A. SMITH, *St. John Fisher College*

##### **Papers:**

“Moral Sentiments in Economics Education: Fiction Provides a Leg-Up in Learning”

JOHNATHAN B. WIGHT, *University of Richmond*

“The One-Act Play as an Economics Teaching and Assessment Technology”

JEFFREY WAGNER, *Rochester Institute of Technology*

“The Economics of Superheroes”

J. BRIAN O’ROARK, *Robert Morris University*

“Multidisciplinary Use of Common Texts: ‘Fisher Reads’ in Economics”

CLAIR A. SMITH, *St. John Fisher College*

Monday  
5:00 - 6:45 pm  
**SEA**  
Salon E

### **3.Q.14**

#### **Wealth Distribution, Human Capital and Financial Frictions**

##### **Session Chair:**

AYSE SAPCI, *Colgate University*

##### **Papers:**

“A Quantitative Investigation of the Black-White Wealth Gap in the U.S.”

SETH NEUMULLER, *Wellesley College*

HERO ASHMAN, *Wellesley College*

AKILA WEERAPANA, *Wellesley College*

“Wealth Distribution between Subprime and Prime Borrowers and Zero Lower Bound”

AYSE SAPCI, *Colgate University*

NAM T. VU, *Miami University*

“Investment Opportunities and the Sources of Lifetime Inequality”

FELICIA IONESCU, *Federal Reserve Board*

KARTIK ATHREYA, *Federal Reserve Bank of Richmond*

URVI NEELAKANTAN, *Federal Reserve Board*

IVAN VIDANGOS, *Federal Reserve Board*

“Aging, Skill-Biased Technology, and Growth Prospect of China”

GONCA SENEL, *Bowdoin College*

KE PANG, *Wilfrid Laurier University*

YAO TANG, *Bowdoin College*

##### **Discussants:**

FELICIA IONESCU, *Federal Reserve Board*

SETH NEUMULLER, *Wellesley College*

GONCA SENEL, *Bowdoin College*

NAM T. VU, *Miami University*

Monday  
5:00 - 6:45 pm  
**SEA**  
Salon F

### **3.Q.15**

#### **Economics of Higher Education**

##### **Organizer(s):**

AMANDA GAULKE, *Kansas State University*

##### **Session Chair:**

BRADLEY R. CURS, *University of Missouri*

##### **Papers:**

“Post Baccalaureate Training”

AMANDA GAULKE, *Kansas State University*



“Shocked Out of your Major: Do Labor Market Shocks Prompt Major Switching?”  
BRIAN CLARK, *Duke University*

“Changing the Cost of Federal Student Loan Take-up: Evidence from the FFEL To Direct Loan Program Transition”  
CHRISTA GIBBS, *Consumer Financial Protection Bureau*

“What do Classroom Spending Decisions Reveal about University Preferences?”  
JAMES THOMAS, *Duke University*

**Discussants:**

CHRISTOPHER REYNOLDS, *Office of the Comptroller of the Currency*  
AMANDA GAULKE, *Kansas State University*  
BENJAMIN COWAN, *Washington State University*  
MAXIME ROY, *Office of the Comptroller of the Currency*

Monday  
5:00 - 6:45 pm  
SEA  
Salon H

**3.Q.16**

**Occupational Licensing: Entrepreneurship and Health Care**

**Session Chair:**

DAVID NOEL VAN DER GOES, *University of New Mexico*

**Papers:**

“Nurse Practitioner Labor Supply Responses to Payment Increases”  
VICTORIA M. UDALOVA, *Census Bureau*

“Licensing, De-Licensing, and the Recent Re-Licensing of Barbers in Alabama”  
EDWARD JOSEPH TIMMONS, *Saint Francis University*  
ROBERT J. THORNTON, *Lehigh University*

“Bootstraps Tangled in Red Tape: How State Occupational Licensing Hinders Low-Income Entrepreneurship”  
STEPHEN SLIVINSKI, *Arizona State University*

Monday  
5:00 - 6:45 pm  
SEA  
Salon J

**3.Q.17**

**Banking: Too-Big to Fail, Quantitative Easing, and Antebellum Manufacturing**

**Organizer(s):**

GABRIEL MATHY, *American University*

**Session Chair:**

GABRIEL MATHY, *American University*

**Papers:**

“How Was the Quantitative Easing Program of the 1930s Unwound?”  
GABRIEL MATHY, *American University*  
MATTHEW JAREMSKI, *Colgate University*

“Did Shareholders Benefit from LSAPs?”  
GENÈVRE COVINDASSAMY, *American University*

“Local Banking in Antebellum Manufacturing: Private Bankers and State Control”  
JOSHUA STACHURA, *American University*

“Do Big Banks Take More Risks? Some Evidence on Whether Too-Big-Too-Fail Matters”  
DEMET CIMEN-GULSEN, *American University*

**Discussants:**

GABRIEL MATHY, *American University*  
GENÈVRE COVINDASSAMY, *American University*  
JOSHUA STACHURA, *American University*  
DEMET CIMEN-GULSEN, *American University*

Monday  
5:00 - 6:45 pm  
**SDAE**  
Salon K

### **3.Q.18**

#### **Polycentric Governance II: Historical and Contemporary Applications**

##### **Organizer(s):**

ADAM MARTIN, *Texas Tech University*

##### **Session Chair:**

ADAM MARTIN, *Texas Tech University*

##### **Papers:**

“Byzantine Centralization and Decline in the 11th and 12th Centuries”

JAMES H. RUHLAND, *Texas Tech University*

“Police Force Decentralization in Buenos Aires”

GONZALO MACERA, *Free Market Institute at Texas Tech*

“The Whiskey Rebellion: An Early Attempt at Cartel Federalism”

GLENN FURTON, *Texas Tech University*

“A Private Solution to Terrorism”

EDWAR E. ESCALANTE, *Texas Tech University*

##### **Discussants:**

JAMES H. RUHLAND, *Texas Tech University*

GONZALO MACERA, *Free Market Institute at Texas Tech*

GLENN FURTON, *Texas Tech University*

EDWAR E. ESCALANTE, *Texas Tech University*

Monday  
5:00 - 6:45 pm  
**AERE**  
Salon I

### **3.Q.19**

#### **Climate**

##### **Session Chair:**

ERIK P. JOHNSON, *Georgia Institute of Technology*

##### **Papers:**

“The Effects of Local Pollution Regulation on Greenhouse Gas Emissions”

ERIK P. JOHNSON, *Georgia Institute of Technology*

CLAIRE BRUNEL, *American University*

“Green Taxes in a Post-Paris World: Are Millions of Nays Inevitable?”

STEFANO CARATTINI, *London School of Economics*

“Energy Substitution and Impact of Household Income: Study Based on U.S. Household Energy Consumption”

MO ZHOU, *Auburn University*

ROBERT NELSON, *Auburn University*

Monday  
5:00 - 6:45 pm  
**AIRLEAP**  
Congressional

### **3.Q.20**

#### **Labor Markets Related to Societal Goals**

##### **Organizer(s):**

STEVEN PAYSON, *Assoc. for Integrity & Responsible Leadership in Economics*

##### **Session Chair:**

STEVEN PAYSON, *Assoc. for Integrity & Responsible Leadership in Economics*

##### **Papers:**

“An Analysis of the Employment Effects of Offshore Oil and Gas Regulations”

STEVEN PAYSON, *Assoc. for Integrity & Responsible Leadership in Economics*

“Meritocratic Intergenerational Mobility at the Core of Equitable Societies”

JULIA PUASCHUNDER, *New School for Social Research*

Monday  
5:00 - 6:45 pm  
SEA  
Senate

“Labor Market Returns and Transitions of High-Skilled Workers with Temporary Work Visas”  
MARK REGETS, *National Science Foundation*

### 3.Q.21

#### Local and Regional Transportation

##### Organizer(s):

ZICHONG TOM QU, *Georgia State University*

##### Session Chair:

ZICHONG TOM QU, *Georgia State University*

##### Papers:

“The Effect of Ridesharing on Drunk Driving: An Economic Analysis Approach”

ALICIA MORGAN PLEMMONS, *Georgia State University*

ZICHONG TOM QU, *Georgia State University*

“NYC Taxi Drivers Revisited”

PEYMAN FIROUZI NAEIM, *Georgia State University*

“An Empirical Approach to Gas Taxes”

GARRETT WESLEY AUSTIN, *Georgia State University*

##### Discussants:

ALICIA MORGAN PLEMMONS, *Georgia State University*

GARRETT WESLEY AUSTIN, *Georgia State University*

FARAZ FARHIDI, *Georgia State University*

Monday  
5:00 - 6:45 pm  
SEA  
Penn Avenue A

### 3.Q.22

#### Water Issues

##### Session Chair:

AARON ELROD, *Sewanee: The University of the South*

##### Papers:

“Translog Production: Water Substitution Across Country Manufacturing”

RUI CHEN, *Auburn University*

“Local Preferences for Water Quality Improvements, Recreation, and Governance: A Choice Model of Lakes Restoration in Brazil”

WILLIAM FERNANDO VÁSQUEZ, *Fairfield University*

CARLOS EDUARDO DE REZENDE, *Universidade Estadual do Norte Fluminense*

“The Effect of Gubernatorial Election Cycles on Clean Water Act Enforcement”

AARON ELROD, *Sewanee: The University of the South*

SERKAN KARADAS, *Sewanee: The University of the South*

KATHERINE C. THEYSON, *Sewanee: The University of the South*

“Valuing the City Water System Improvement Project in a Residential Sorting Model”

YUXI LUO, *Auburn University*

DIANE HITE, *Auburn University*

##### Discussants:

WILLIAM FERNANDO VÁSQUEZ, *Fairfield University*

AARON ELROD, *Sewanee: The University of the South*

JONATHAN SCOTT, *Texas A&M University*

Monday  
5:00 - 6:45 pm  
SEA  
Penn Avenue B

### 3.Q.23

#### Applied Political Economy

##### Organizer(s):

GEORGE R. CROWLEY, *Troy University*

##### Session Chair:

GEORGE R. CROWLEY, *Troy University*

Monday  
5:00 - 6:45 pm  
**SEA**  
Salon II

**Papers:**  
“Political Entrepreneurship and Isolated U.S. Capital Cities”  
TRAVIS WISEMAN, *Mississippi State University*

“e-Corruption: Internet Use and Corruption”  
KATHLEEN M. SHEEHAN, *Creighton University*

“Information Effects in Major League Baseball Betting Markets: An Update”  
MATT E. RYAN, *Duquesne University*

“The Law of 1/n Revisited”  
GEORGE R. CROWLEY, *Troy University*

**Discussants:**  
GEORGE R. CROWLEY, *Troy University*  
TRAVIS WISEMAN, *Mississippi State University*  
KATHLEEN M. SHEEHAN, *Creighton University*  
MATT E. RYAN, *Duquesne University*

### 3.Q.24 Contests and Tournaments

**Organizer(s):**  
IRYNA TOPOLYAN, *University of Cincinnati*  
ERIC BAHREL, *Virginia Polytechnic Institute and State University*  
SUDIPTA SARANGI, *Virginia Tech*

**Session Chair:**  
OLIVER I. GURTLE, *University of Cologne*

**Papers:**  
“Effort-Maximizing Contests”  
RON SIEGEL, *Pennsylvania State University*  
WOJCIECH OLSZEWSKI, *Northwestern University*

“Do Tournaments Solve the Adverse Selection Problem?”  
THEOFANIS TSOULOUHAS, *University of California - Merced*

“Decentralized Colonel Blotto Competition”  
BRIAN ROBERSON, *Purdue University*  
STANTON HUDJA, *Purdue University*

“Market-Based Tournaments: An Experimental Investigation”  
OLIVER I. GURTLE, *University of Cologne*  
LISA DICKMANN, *University of Cologne*  
MARC GURTLE, *Braunschweig Institute of Technology*

Monday  
5:00 - 6:45 pm  
**SEA**  
Hospitality 1

### 3.Q.25 Ethnicity and Immigration Issues in Labor

**Session Chair:**  
SIMONA TICK, *Naval Postgraduate School*

**Papers:**  
“Labor Market Performance of Hispanics: Evidence from the Military”  
SIMONA TICK, *Naval Postgraduate School*

“Old Boy Network And Capital Injection: Evidence from Japanese Banks”  
DAVID VERA, *California State University, Fresno*  
TAKESHI OSADA, *Saitama University*  
KAZUKI ONJI, *Osaka University*

“Breaking the ‘Iron Rice Bowl’ or Breaking the ‘Women Holding Up Half the Sky’ Ideology? Evidence from China’s SOE Reform”  
SHARON XUEJING ZUO, *University of Houston*

Monday  
5:00 - 6:45 pm  
SEA  
Hospitality 2

“Foreign-Born Mexican Workers and Job Satisfaction: A Longitudinal Analysis of Union Status and Self-Reported Health”

ARTHUR SAENZ, *SEIU-United Service Workers West*

ENRICO MARCELLI, *San Diego State University*

“Immigrants vs Natives: A Longitudinal Analysis on Highly Educated Individuals in Science and Engineering Fields”

OMID BAGHERI, *Virginia Tech*

“The Effect of Surname Initial on the Otherwise Undistinguished”

ALEXANDER CAULEY, *University of Colorado - Boulder*

JEFFREY S. ZAX, *University of Colorado - Boulder*

#### **Discussants:**

SIMONA TICK, *Naval Postgraduate School*

ALEXANDER CAULEY, *University of Colorado - Boulder*

### **3.Q.26**

#### **Empirical Studies of Trade**

#### **Session Chair:**

WILLIAM RIDLEY, *University of Colorado - Boulder*

#### **Papers:**

“Global Sourcing Patterns, Commercial Arbitration Regimes, and Relationship-Specificity Orientation”

SE MI PARK, *University of Colorado - Boulder*

“Intellectual Property Rights, Free Trade Agreements, and the Patterns of Trade”

WILLIAM RIDLEY, *University of Colorado - Boulder*

“Markups, Firm Location, and Pricing Strategy”

SYED AL-HELAL UDDIN, *Florida International University*

“The Effect of Chinese Imports on U.S. Domestic Prices: Competition and Input-Output Linkages”

MIAO OUYANG, *Brandeis University*

“The Size of Symmetric Free-Trade Blocs and World Welfare”

TETSUYA SAITO, *Nihon University*

TAI-LIANG CHEN, *Zhongnan University of Economics and Law*

WINSTON W CHANG, *SUNY - Buffalo*

#### **Discussants:**

TRISTAN KOHL, *University of Groningen*

AYSE M. ERDOGAN, *University of South Carolina Upstate*

MIAO OUYANG, *Brandeis University*

ALEJANDRO ENRIQUE DELLACHIESA, *Colgate University*

Monday  
5:00 - 6:45 pm  
SEA  
Hospitality 3

### **3.Q.27**

#### **Monetary Policy I**

#### **Session Chair:**

REN ZHANG, *Southern Methodist University*

#### **Papers:**

“The Effect of Monetary Policy on Food Prices in India”

KUHELIKA DE, *University of Georgia*

“U.S. Monetary Policy and Commodities Price Fluctuations”

SIMA SIAMI-NAMINI, *Texas Tech University*

DARREN HUDSON, *Texas Tech University*

“Uncertainty, Mortgages and Government Guarantees”

GIVI MELKADZE, *Georgetown University*

PEDRO GETE, *Georgetown University*

Monday  
5:00 - 6:45 pm  
**SEA**  
Hospitality 4

“Monetary Policy Rules in Practice: Case of Israel”  
SOPHIA KAZINNIK, *University of Houston*

**Discussants:**

KUHELKA DE, *University of Georgia*  
SIMA SIAMI-NAMINI, *Texas Tech University*  
GIVI MELKADZE, *Georgetown University*  
SOPHIA KAZINNIK, *University of Houston*

**3.Q.28**

**Labor Markets and the Macroeconomy**

**Session Chair:**

MIESHA WILLIAMS, *Morehouse College*

**Papers:**

“Wage Progression and US Labor Market Asymmetry”  
MATTHEW D. FRENCH, *Vanderbilt University*

“Crime, the Discouraged Worker and the Labor Market”  
MIESHA WILLIAMS, *Morehouse College*  
JAMEIN P. CUNNINGHAM, *Portland State University*

“Job Search Dynamics and the Beveridge Curve”  
TRISTAN POTTER, *Drexel University*

“Goods Market Frictions and the Labor Wedge”  
JAN DURAS, *Texas Tech University*

“Downward Nominal Wage Rigidity, Uncertainty, and Unemployment”  
WENYI SHEN, *Oklahoma State University*

**Discussants:**

MIESHA WILLIAMS, *Morehouse College*  
TRISTAN POTTER, *Drexel University*  
JAN DURAS, *Texas Tech University*

Monday  
5:00 - 6:45 pm  
**SEA**  
Hospitality 5

**3.Q.29**

**Economics of Childhood**

**Session Chair:**

AMELIA BIEHL, *University of Michigan - Flint*

**Papers:**

“Paid Parental Leave and its Effect on Fertility and Labor Market Outcomes”  
JILL KEARNS HAYTER, *East Tennessee State University*  
CHRISTY SPIVEY, *University of Texas at Arlington*

“Foster Care: Do Regressive Taxes Affect the Reason for Removal?”  
AMELIA BIEHL, *University of Michigan - Flint*  
BRIAN HILL, *Salisbury University*

“Compulsory Schooling Law, Parental Education, and Early Childhood Development”  
RENJIE GE, *Georgetown University*

“The Impact of Sibling Gender Revisited: New Evidence from NLSY and ATUS”  
NICOLE SCHOENECKER, *University of South Florida*  
JOSHUA WILDE, *University of South Florida*

“Evaluation of the Introduction of the Mutual Support System among the Elderly in Japan: A Panel Study of the Effects of Caregiving Experience”  
KUNIO NAKASHIMA, *NLI Research Institute*

“Paid Parental Leave and its Effect on Fertility and Labor Market Outcomes”  
JILL KEARNS HAYTER, *East Tennessee State University*  
CHRISTY SPIVEY, *University of Texas at Arlington*

Monday  
5:00 - 6:45 pm  
SEA  
Zenger (NPC)

**Discussants:**

AMELIA BIEHL, *University of Michigan - Flint*  
RENJIE GE, *Georgetown University*  
NICOLE SCHOENECKER, *University of South Florida*  
KUNIO NAKASHIMA, *NLI Research Institute*  
EDWARD KOSACK, *Xavier University*

**3.Q.30**

**Competition in Grocery Retailing**

**Organizer(s):**

EMEK BASKER, *U.S. Census Bureau*

**Session Chair:**

ROGER R. BETANCOURT, *University of Maryland, College Park*

**Papers:**

“Measuring Competition in Spatial Retail: An Application to Groceries”

PAUL ELLICKSON, *University of Rochester*

PAUL GRIECO, *Pennsylvania State University*

OLEKSII KHVASTUNOV, *Pennsylvania State University*

“Yes! We Have No Bananas: Productivity and Survival in Grocery Retailing during the Great Depression”

EMEK BASKER, *U.S. Census Bureau*

CHRIS VICKERS, *Auburn University*

NICOLAS ZIEBARTH, *University of Iowa*

“Do Retail Mergers Affect Competition? Evidence from Grocery Retailing”

DANIEL HOSKEN, *Federal Trade Commission*

LUKE OLSON, *Federal Trade Commission*

LAUREN SMITH, *CompassLexecon*

“Is the Focus on Food Desserts Fruitless? Retail Access and Food Purchases Across the Socioeconomic Spectrum”

JESSIE HANDBURY, *University of Pennsylvania*

ILYA RAHKOVSKY, *Economic Research Service*

MOLLY SCHNELL, *Princeton University*

**Discussants:**

LUKE OLSON, *Federal Trade Commission*

MARC LEVINSON, *Independent Scholar*

MITSUBUKUNI NISHIDA, *Johns Hopkins University*

DEAN JOLLIFFE, *World Bank*

**3.Q.31**

**Conflicts and Sanctions**

**Organizer(s):**

IRYNA TOPOLYAN, *University of Cincinnati*

ERIC BAHREL, *Virginia Polytechnic Institute and State University*

SUDIPTA SARANGI, *Virginia Tech*

**Session Chair:**

ALEC SMITH, *Virginia Tech*

**Papers:**

“Sanctions in Networks”

SUMIT JOSHI, *George Washington University*

AHMED SABER MAHMUD, *Johns Hopkins University*

“Anchoring, Status Quo Bias, and Conflict”

ALAN GELDER, *Chapman University*

DANIEL J. KOVENOCK, *Chapman University*

“Frustration and Anger in Games”

ALEC SMITH, *Virginia Tech*

PIERPAOLO BATTIGALLI, *Bocconi University*

MARTIN DUFWENBERG, *University of Arizona*

Monday  
5:00 - 6:45 pm  
SEA  
Lisagor (NPC)

Monday  
5:00 - 6:45 pm  
**SEA**  
White (NPC)

### 3.Q.32

#### Preferences and Firm Characteristics

##### Session Chair:

JAN SCHNELLENBACH, *Brandenburg University of Technology*

##### Papers:

“An Evocative Theory of Limited Attention”

ALEKSANDR YANKELEVICH, *Michigan State University*

CARMEN MARIA ASTORNE-FIGARI, *University of Memphis*

JOAQUIN LOPEZ, *University of Memphis*

“Evolving Hierarchical Preferences and Behavioral Economic Policies”

JAN SCHNELLENBACH, *Brandenburg University of Technology*

“Declining Discount Rates, Hurdle Rates, and the Kaldor-Hicks Criterion”

DANIEL WILMOTH, *Small Business Administration*

“The Anatomy of Family Firms: Exploiting Information on Governance, Kinship and Ownership Using Administrative Data”

JOHAN ROLF KARLSSON, *Örebro University*

ANDREAS POLDAHL, *Statistics Sweden*

FREDRIK ANDERSSON, *Örebro University*

DAN JOHANSSON, *Örebro University*

MAGNUS LODEFALK, *Örebro University*

“Stock Option Taxation and Venture Capital Activity: A Cross-Country Comparison”

MAGNUS HENREKSON, *Research Institute of Industrial Economics (IFN)*

TINO SANANDAJI, *Stockholm School of Economics*

##### Discussants:

ALEKSANDR YANKELEVICH, *Michigan State University*

JAN SCHNELLENBACH, *Brandenburg University of Technology*

DANIEL WILMOTH, *Small Business Administration*

Monday  
5:00 - 6:45 pm  
**SEA**  
Morrow (NPC)

### 3.Q.33

#### Money Markets, Inflation, and Globalization

##### Session Chair:

EDGAR A. GHOSOUB, *University of Texas at San Antonio*

##### Papers:

“Exchange Rate Pass-Through: Evidence from Turkish Daily Prices”

AMIN SHOJA, *Florida International University*

RENZO ALVAREZ, *Florida International University*

SYED AL-HELAL UDDIN, *Florida International University*

HAKAN YILMAZKUDAY, *Temple University*

“Money Demand and Resolving Cagan’s Paradox During Zimbabwe’s Hyperinflation”

STEPHEN MATTEO MILLER, *Mercatus Center at George Mason University*

THANDINKOSI NDHLELA, *Monash University*

“Inflationary Effects of Fiscal Policy: Evidence from a SVAR Model”

AYSE ERTUGRUL, *Bahcesehir University*



“Revisiting the Phillips Curve, An Empirical Relationship that Never Exist”

ALIREZA MOHEBBI, *Virginia Polytechnic Institute and State University*

ARIS SPANOS, *Virginia Polytechnic Institute and State University*

“Endogenous Financial Structure and Monetary Policy”

EDGAR A. GHOSOUB, *University of Texas at San Antonio*

**Discussants:**

STEPHEN MILLER, *Troy University*

AYSE ERTUGRUL, *Bahcesehir University*

EDGAR A. GHOSOUB, *University of Texas at San Antonio*

Monday

5:00 - 6:45 pm

SEA

Bloomberg (NPC)

**3.Q.34**

**Health Care Provider Competition and Insurance**

**Session Chair:**

IBRAHIM DEMIR, *University of South Carolina*

**Papers:**

“Public Health Insurance and Market Efficiency in a Spatial Model”

GILAD SOREK, *Auburn University*

THOMAS RANDOLPH BEARD, *Auburn University*

“Predicting Short-Term Changes in Utilization of Primary Health Care Services with Eased Transportation Barriers: Implications for Clinical and Public Health Integration Interventions”

IBRAHIM DEMIR, *University of South Carolina*

M. MAHMUD KHAN, *University of South Carolina*

“The Effect of Public Health Insurance Expansions on the Location Choice of Providers”

JASON U. HUH, *University of Illinois at Urbana-Champaign*

“Technical Efficiency of Nursing Homes: Do Five-Star Quality Ratings Matter?”

RAJENDRA DULAL, *Wayne State University*

“The Impact of the Affordable Care Act and State-Level Medicaid Expansion on Hospital Closures”

VICTORIA PEREZ, *Indiana University*

ARI B. FRIEDMAN, *University of Pennsylvania*

**Discussants:**

IBRAHIM DEMIR, *University of South Carolina*

RAJENDRA DULAL, *Wayne State University*

VICTORIA PEREZ, *Indiana University*

KATHLEEN MCQUEENEY, *Brandeis University*

Monday

5:00 - 6:45 pm

SEA

Salon III

**3.Q.35**

**Foreign Aid and Growth**

**Session Chair:**

SHAHNAWAZ M. RAFI, *Florida International University*

**Papers:**

“A Study of Corruption, Foreign Aid, and Economic Growth in the Former Soviet Union”

AMANDA DEERFIELD, *St. Mary's College of Maryland*

“Re-Thinking the Aid-Growth Relationship: A Social Network Approach”

HONGWEI SONG, *Bellarmino University*

RAJA KALI, *University of Arkansas*

ANDREW W. HOROWITZ, *University of Arkansas*

Monday  
5:00 - 6:45 pm  
**SEA**  
Salon IV

“The Human Resource Curse? The Negative Effect Impact of Foreign Direct Investment on Economic Growth in Developing Countries with Low Levels of Human Capital”  
OLUREMI AKIN-OLUGBADE, *Marymount University*  
BRIAN HOLLAR, *Marymount University*

“Media’s Role on U.S. Foreign Aid Allocation: Assessment from New Perspective”  
SHAHNAWAZ M. RAFI, *Florida International University*

“Impact of Microfinance on Employment and Income in Rural Nepal”  
SHANKAR GHIMIRE, *Western Illinois University*

“How Does Political Instability affect African Economic Growth?”  
AUGUSTIN MBEMBA, *University of Richmond*

**Discussants:**

HONGWEI SONG, *Bellarmino University*  
ANDREW DUANE DUSTAN, *Vanderbilt University*  
AUGUSTIN MBEMBA, *University of Richmond*  
SHANKAR GHIMIRE, *Western Illinois University*  
AMANDA DEERFIELD, *St. Mary’s College of Maryland*  
OLUREMI AKIN-OLUGBADE, *Marymount University*

**3.Q.36**

**Microeconomics II**

**Session Chair:**

SEUNG (GINNY) CHOI, *Saint Vincent College*

**Papers:**

“Decentralized Colonel Blotto Competition”  
BRIAN W. ROGERS, *Purdue University*

“On Nash Implementation”  
NAOKI YOSHIHARA, *University of Massachusetts Amherst*

“The Hollowing Out of the Middle Class”  
JOHN KOMLOS, *University of Munich*

**Discussants:**

SEUNG (GINNY) CHOI, *Saint Vincent College*  
NAOKI YOSHIHARA, *University of Massachusetts Amherst*  
BRIAN W. ROGERS, *Purdue University*

# INDEX OF PARTICIPANTS

Participant	Session Number	Participant	Session Number
<b>A</b>			
Abdelwahed, Loujaina	P 1.D.26; D 1.D.26	Anderson, Alyssa	P 1.C.28
Abdukadirov, Sherzod	O 2.A.3; CH 2.A.3;	Anderson, Dwight Mark	O 1.A.4;
	D 2.A.3		CH 1.A.4; D 1.A.4; O 1.B.4;
Abman, Ryan	P 1.D.19		P 1.B.4; P 3.A.32; D 3.Q.7
Abo-Zaid, Salem	P 2.J.26; D 2.J.26;	Anderson, James	P 3.C.11
	D 3.A.2	Anderson, Kathryn H.	O 2.A.12;
Abouk, Rahi	P 2.B.7; D 2.B.7		CH 2.A.12; P 2.A.12
Abowd, John	O 1.D.8; CH 1.D.8	Anderson, Liana	P 1.D.19
Abraham, Lisa	P 2.B.29	Anderson, Michael	CH 3.B.14; P 3.B.14
Abramava, Nadya	D 2.K.35; P 2.K.35	Andersson, Fredrik	P 3.Q.32; P 3.Q.6
Absher, Samuel	P 2.J.32	Ando, Amy	P 1.D.19
Abushait, Abdulrahaman	P 2.B.30	Andreyeva, Elena	P 3.B.34; D 3.B.34
Adams, A. Frank	D 1.A.2	Angner, Erik	O 3.A.9
Adams, Grace	P 1.D.30	Anukriti, S.	P 2.B.25
Adams, Scott	P 2.B.7	Apouey, Benedicte	P 2.J.30
Addison, John	P 1.A.15; O 1.A.15	Aqeel, Syeda Aneeqa	P 3.A.27; D 3.A.27
Adhikari, Roshan	P 1.B.20	Aragon, Fernando	P 3.A.20
Agan, Amanda	P 3.C.4	Arayavechkit, Tanida	P 2.A.14
Agbenyega, Ruby Elorm	P 3.B.29	Arbex, Marcelo A.	P 1.B.30
Agerton, Mark	P 2.A.29	Arce, Daniel G.	P 2.K.36; CH 2.K.36
Agha Gholizadeh, Mahsa	CH 3.D.32;	Arce-Trigatti, Paula	P 1.C.23
	P 3.D.32	Archambault, Steven	P 2.B.22
Aguelakakis, Nicolas	P 3.A.26	Ardelean, Adina	CH 1.A.34; P 1.A.34;
Aguero, Jorge	P 2.A.34; CH 2.B.25;		D 1.A.34; P 2.A.27
	P 2.B.25; D 2.B.25;	Argys, Laura M.	P 2.J.4; CH 3.A.32;
	D 2.J.14; P 2.J.14		CH 3.Q.12; D 3.Q.12
Aguirre, Maria Sophia	P 3.D.3	Arias, James J.	P 1.D.21; D 1.D.21;
Ahking, Francis W.	D 3.C.10		D 2.A.1; P 2.B.1
Ahmad, Nazneen	O 1.C.31; P 2.A.30;	Arias, Jonas	D 2.K.12
	D 3.D.32	Arif, Imran	P 3.C.33
Ahmadiani, Mona	P 1.A.20	Armour, Brian S.	D 3.Q.8
Ahmed, Ishraq	P 2.B.22	Armstrong, Mary	P 2.B.28
Ahn, Jaebin	CH 1.D.6; P 2.A.6	Arnold, Grace Ellis	P 3.B.22
Ahn, Thomas	P 3.C.12	Arora, Ashna	P 2.K.36
Akacem, Mohammed	O 2.B.3; CH 2.B.3;	Artes, Joaquin	P 3.D.16
	P 2.B.3; P 2.B.3;	Artz, Benjamin	P 1.B.23; D 1.B.23
	D 2.B.3; P 2.K.18	Arulampalam, Wiji	P 2.A.10
Akee, Randall	P 1.D.8; P 3.D.24	Arvan, Marcus	P 3.A.9
Akin-Olugbade, Oluremi	P 3.Q.35;	Asai, Yukiko A.	P 2.B.32
	D 3.Q.35	Asarta, Carlos J.	D 2.A.1; P 2.B.1
Aksoy, Billur	P 2.J.16	Asatryan, Zareh	P 1.B.22; D 1.B.22
Al-Bahrani, Abdullah	P 2.A.1; P 2.B.1	Asche, Frank	P 2.A.5
Al-Bawwab, Rania	P 1.C.12	Ashman, Hero	P 3.Q.14
Al-Ubaydli, Omar	P 2.J.12	Ashworth, Jared K.	D 1.B.23; D 2.K.28;
Alam, Shamma	P 2.B.33		P 3.B.32; P 3.Q.3
Albrecht, Brian C.	P 2.J.18; D 2.J.18;	Astorne-Figari, Carmen Maria	P 2.J.25;
	P 2.K.36		P 3.Q.32
Alder, Simon	P 1.C.4; D 1.C.4	Atallah, Shady	P 2.J.20
Aldridge, Arnie	P 3.D.32	Athreya, Kartik	P 3.Q.14
Alekseev, Aleksandr	P 1.C.16	Atkins, Danielle	P 2.K.5; D 3.C.2
Alessandrini, Diana	P 1.D.29; D 1.D.29	Augustine, Darline	P 2.B.27
Alexandre, Pierre K.	P 3.A.30; D 3.A.30	Austin, Garrett Wesley	P 3.Q.21;
Ali, Mir M.	O 1.B.31; P 1.B.31;		D 3.Q.21
	P 1.B.31; P 1.B.31	Averett, Susan L.	P 2.J.4; P 3.B.30
Allard, Erin	P 3.A.35	Axtell, Robert	P 3.B.12; P 3.C.7
Allen, Craig A.	D 1.A.2	Aycinena Abascal, Diego	P 3.B.16
Allen, Marcus T.	P 2.J.3	Ayele, Yohannes	P 3.C.32
Allen, Samuel K.	P 2.J.16	Ayres, Andrew	P 1.B.9
Allgood, Sam	P 2.A.1	Azam, Mehtabul	D 2.J.23; P 2.K.23
Alm, James	P 1.B.33	Azemar, Celine	P 3.D.12
Alorbi, Genevieve Aku	CH 2.K.29;	Azevedo, Eduardo	P 3.Q.9
	P 2.K.29; D 2.K.29	Azioni, Alberto	P 2.B.7
Aloulou, Fauzi	P 2.B.3; D 2.B.3	Aziz, Ahmed Tariq	P 2.B.26
Alpizar, Francisco	P 2.A.22	<b>B</b>	
Altindag, Duha Tore	P 2.K.36	Babin, J. Jobu M.	P 3.D.32; D 3.D.32
Alvarez, Renzo	P 3.Q.33	Bacine, Noah Craig	P 3.C.16
Ambler, Kate	P 3.B.8	Bacon, Timothy	P 3.B.32; D 3.B.32
Amidon, Carole	Pan 1.B.2	Badhwar, Neera	CH 3.A.9
Amir, Rabah	P 2.K.26	Bae, Sang Hoo	P 2.K.29; D 2.K.29
Amir-Ahmadi, Pooyan	P 2.K.12	Bagheri, Omid	P 3.Q.25
An, Zidong	D 2.A.23	Bahel, Eric	O 2.K.26; O 3.A.23; O 3.B.23;
Anavatan, Aygul	P 1.A.23		O 3.C.28; O 3.C.36; P 3.C.36;
Anbil, Sriya	P 1.C.28		O 3.D.23; O 3.Q.24; O 3.Q.31
Andersen, Mikael B.	P 3.Q.3	Bailey, James B.	CH 3.D.36; P 3.D.36;
			D 3.D.36

Participant	Session Number	Participant	Session Number
Bailey, Martha.....	P 2.A.12	Beland, Louis-Philippe.....	P 1.D.1; P 2.J.29;
Baird, Matthew David.....	D 2.B.34	.....	D 3.B.22
Baird, Sarah.....	P 2.B.5	Bell, Erik.....	D 3.B.15
Bakkensen, Laura.....	P 2.A.20	Bell, Joseph.....	P 2.B.8
Balak, Benjamin.....	P 3.A.15; P 3.A.15;	Belova, Anna.....	P 2.J.2
.....	CH 3.B.15	Belskaya, Olga.....	P 2.J.7
Balke, Nathan.....	P 3.B.25; D 3.B.25	Benefield, Brittany.....	P 1.B.26
Ball, Sheryl.....	P 1.D.16	Benguria, Felipe.....	P 2.K.31; D 3.C.25
Ballance, Joshua.....	P 2.B.10	Bennear, Lori.....	P 2.A.5
Ballegeer, Joseph.....	P 2.A.15	Bera, Somenath.....	P 2.A.19
Ballor, Jordan J.....	P 1.C.2	Beranek, Benjamin.....	P 3.B.16
Baltaduonis, Rimvydas.....	O 1.A.5;	Berdiev, Aziz.....	P 1.C.29
.....	CH 1.A.5; P 1.A.5; O 1.B.5;	Berge, Travis.....	D 1.C.4; P 1.C.4
.....	CH 1.B.5; O 1.C.5; CH 1.C.5;	Berggren, Niclas.....	P 2.K.14; P 2.K.14
.....	CH 2.K.16; P 2.K.16	Bergh, Andreas.....	D 1.D.14
Banerjee, Lopamudra.....	P 3.A.15	Berglund, Emily.....	P 3.A.19
Banerjee, Rakesh.....	P 2.K.36; D 2.K.36;	Bergstrand, Jeffrey H.....	CH 3.A.11
.....	P 3.B.35; D 3.B.35	Berisha, Edmond.....	P 1.A.8; P 1.A.28
Banerjee, Samiran.....	P 3.A.5	Berkowitz, Jason P.....	CH 3.B.21
Banerjee, Souvik.....	P 2.B.28	Bernedo Del Carpio, Maria Nilda.....	.....
Banerjee, Suman.....	P 1.B.19	.....	P 2.A.22; D 2.A.22
Bang, Hyeongjun.....	P 1.A.22; D 1.A.22	Berry, Kevin.....	CH 3.A.20; P 3.A.20
Bang, James.....	D 1.D.31; P 3.D.24;	Bersak, Tim.....	P 1.A.24
.....	P 3.D.24; P 3.Q.1	Besedes, Tibor.....	O 3.A.11; P 3.A.11;
Baniya, Suprabha.....	CH 2.K.27; P 2.K.27;	.....	O 3.B.11; CH 3.B.11;
.....	D 2.K.27	.....	O 3.C.11; CH 3.C.11; O 3.D.11
Bannister, Steve.....	P 1.C.15	Beshkar, Mostafa.....	P 2.A.9
Bansak, Cynthia A.....	P 3.B.30	Betancourt, Roger R.....	CH 1.C.27;
Banuri, Sheheryar X.....	D 1.A.34; P 2.B.16;	.....	P 1.C.27; CH 3.Q.30
.....	P 2.K.16; D 3.C.25	Bhalotra, Sonia.....	P 1.B.7
Barbieri, Stefano.....	P 3.D.23	Bhargava, Smriti.....	P 2.B.29; D 2.B.29
Baris, Omer.....	P 1.C.21; CH 2.K.8;	Bhatt, Rajiv Kumar.....	D 2.K.27
.....	P 2.K.8; D 2.K.8	Bhattacharjee, Prasun.....	P 2.B.28;
Barker, Michael.....	P 3.D.3	.....	D 2.B.28
Barkowski, Scott Joseph.....	P 3.C.27	Bhattacharyya, Aditi.....	P 1.D.28; D 1.D.28
Barnhart, Bradley.....	P 3.B.33	Bhowmick, Riddhi.....	P 3.B.35
Barnow, Burt S.....	O 2.B.6; P 2.B.6;	Bi, Xiang.....	P 1.D.20
.....	Pan 2.J.24	Bian, Xun.....	P 3.B.9
Barrios, John.....	P 1.A.31; D 1.A.31	Biehl, Amelia.....	P 2.A.24; P 3.C.35;
Bartalotti, Otavio.....	P 1.C.25; D 1.C.25	.....	CH 3.Q.29; P 3.Q.29; D 3.Q.29
Barthel, Anne-Christine.....	P 3.A.26;	Bigelow, Daniel.....	P 1.A.21
.....	D 3.A.26	Bikienga, Salfo.....	P 1.A.22; D 1.A.22
Bashir, Saadullah.....	P 1.B.25; D 1.B.25	Billings, Gregory.....	P 1.A.2
Basker, Emek.....	O 3.Q.30; P 3.Q.30	Bilo, Simon.....	P 3.C.17
Basnet, Shikha.....	P 3.D.24	Bin, Okmyung.....	P 2.K.19
Bastos, Paulo.....	P 3.A.11	Bin Bakhtiar, M Mehrab.....	P 1.C.31
Basu, Rashmita.....	P 2.K.34; D 2.K.34	Biner, Burhan.....	P 1.A.27; D 1.A.27;
Basu, Suchandra.....	CH 2.B.22; P 2.B.22;	.....	D 3.D.27; P 3.D.27
.....	D 2.B.22	Biolsi, Christopher.....	P 2.A.35; D 2.A.35;
Basu Choudhary, Atin.....	P 3.D.24; P 3.Q.1	.....	P 3.C.31
Basu Roy, Subhasree.....	P 2.B.33	Bird, Ronald.....	D 2.A.35
Basuchoudhary, Atin.....	CH 3.C.34	Birkenbach, Anna.....	P 2.A.5
Basurto-Davila, Ricardo.....	P 2.A.7	Birkofer, Virginia.....	P 3.D.3
Batabyal, Sourav.....	D 2.B.33	Birkofer, Virginia.....	P 3.D.3
Battigalli, Pierpaolo.....	P 3.Q.31	Bishop, John A.....	CH 1.A.23; P 1.A.23;
Battistin, Erich.....	P 1.C.25	.....	P 2.K.19
Baugus, Brian Dwight.....	P 1.C.2; O 2.J.6;	Biswas, Arnab.....	CH 3.Q.1; P 3.Q.1
.....	CH 2.J.6	Biswas, Nabaneeta.....	P 2.B.33; D 2.J.31
Bayar, Omer.....	P 2.A.28; D 2.A.28	Bjørnskov, Christian.....	D 1.D.14; P 2.K.14;
Bayaz Ozturk, Gulgun ...	D 1.B.23; D 3.D.33	.....	P 3.B.10
Beach, Brian.....	CH 3.B.26; P 3.B.26;	Black, Bernard.....	P 2.A.32
.....	D 3.B.26	Blackburn, Christopher.....	P 2.J.1
Beach, William.....	Pan 1.A.9	Blackwell, Calvin.....	O 1.A.1; CH 1.A.1;
Beard, Thomas Randolph.....	P 3.Q.34	.....	P 1.A.1; D 2.A.24;
Beaudin, Laura.....	CH 1.C.29; P 1.C.29;	.....	CH 3.B.16; P 3.B.16
.....	D 1.C.29	Blair, Peter.....	P 3.A.29; D 3.A.29;
Beaudreau, Anne.....	P 1.B.21	.....	P 3.B.28; CH 3.D.34; P 3.D.34
Becchio, Giandomenica.....	P 3.C.18;	Blanco, Celia.....	P 1.C.16
.....	D 3.C.18	Blanco, German.....	CH 1.B.23; P 1.B.23;
Becker, Charles Maxwell.....	D 2.A.12;	.....	D 2.K.31
.....	O 3.D.2; CH 3.D.2;	Bland, James R.....	P 1.D.16; P 2.K.30
.....	P 3.D.2; P 3.D.2	Blonigen, Bruce.....	P 3.B.14
Beckworth, David.....	P 3.A.13	Blum, Bernardo.....	P 3.D.7
Beg, Sabrin.....	P 1.B.32; D 1.B.32;	Blum, Mattias.....	P 1.C.9
.....	P 2.J.32; D 2.J.32	Blunch, Niels-Hugo....	CH 1.A.30; O 1.D.31;
Bekkerman, Anton.....	P 1.A.25	.....	P 1.D.31; CH 3.C.27;
Bekkers, Rene.....	P 3.A.5	.....	P 3.C.27; D 3.C.27
		Bock, Cody.....	P 2.A.1

Participant	Session Number	Participant	Session Number
Boehm, Stephan	P 2.B.18; D 2.B.18	Brule, Rachel	P 1.B.7
Boettke, Peter J.	O 1.B.15; O 2.J.17; Mod 2.J.17; Pan 2.J.17; O 2.K.17; Mod 2.K.17; Pan 2.K.17; P 3.B.17; O 3.D.25; CH 3.D.25	Brummet, Quentin	P 1.C.25
Bognanni, Mark	D 2.K.12	Brunel, Claire	CH 1.B.17; P 1.B.17; P 3.Q.19
Bollinger, Christopher R.	P 3.A.22; P 3.C.12	Brunt, Christopher Scott	P 1.B.27; D 1.B.27
Bond, Eric W.	O 2.A.9; CH 2.A.9	Bruyere, Caryn	Pan 3.Q.10; D 3.Q.10
Bondurant, Samuel Ryan	P 1.A.4	Buchanan, Joy	P 1.C.2; O 1.D.10; P 1.D.10
Bonnal, Michaël	CH 1.D.34; P 1.D.34; D 1.D.34	Buckenmaier, Johannes	P 2.B.16
Boppart, Timo	P 1.C.4	Bundrick, Jacob	P 1.B.28; P 1.B.28
Bordon, Paola	P 3.B.32; D 3.B.32	Bunyk, Mykola	P 2.B.18
Bornstein, Joel	P 2.A.10	Burdett, Ashley	P 3.C.28
Bose, Nayana	P 2.A.34; P 2.B.25; D 2.J.14	Burgdorf, Jacob	CH 2.K.33; P 2.K.33; D 2.K.33
Bose, Nayana	P 2.J.14	Burger, John	P 3.Q.5; D 3.Q.5
Bose, Pinaki	P 1.C.31	Burli, Pralhad	P 2.A.19
Bosley, Stacie	P 1.A.26; D 1.A.26	Burn, Ian	P 3.B.28; D 3.B.28
Bossi, Luca	P 3.A.30	Burnett, J. Wesley	P 2.A.25; D 2.A.25; D 3.C.34
Bostian, Moriah	P 3.B.33; D 3.B.33	Burns, Scott	P 1.B.18; D 1.B.18; P 2.A.17; D 2.A.17
Bostwick, Valerie K.	P 3.Q.7	Bursch, Eric	Pan 1.A.9
Boudreaux, Christopher J.	P 1.D.14	Bush, Georgia	P 1.C.8
Boudreaux, Donald	Pan 2.K.17	Butera, Luigi	P 3.A.1
Bouton, Lawrence	P 3.A.34	Butikofer, Aline	P 2.J.9
Bouvet, Florence Ghislaine	CH 3.B.27; P 3.B.27; D 3.B.27	Butner, Matthew Ridge	P 1.D.20
Bowblis, John	P 2.A.32	Butos, William	O 3.A.28; CH 3.A.28; P 3.A.28; D 3.A.28
Bown, Chad	P 2.A.9	Butters, Robert Andrew	P 2.J.34
Boyle, Austin	P 2.A.1	Bylund, Per L.	P 2.K.7
Bradbury, J.C.	CH 2.K.21; P 2.K.21	Byun, Sung Je	P 1.D.6; CH 2.A.6
Bradford, Ashley	P 1.D.30	<b>C</b>	
Bradford, Joe	P 2.A.28	Cabrera, Francisco	P 1.D.24; D 1.D.24; P 3.B.30
Bradford, W. David	CH 1.D.30; P 1.D.30; P 1.D.30; P 1.D.30; P 2.K.34; P 3.D.35; D 3.B.32	Cachanosky, Nicolas	P 2.J.18; P 2.K.18; D 2.K.18; D 3.C.17
Bradley, Anne Rathbone	CH 1.C.2; P 1.C.2	Cadigan, John	P 2.K.16
Bradley, Michael D.	P 3.B.1; P 3.B.1	Calcagno, Peter T.	P 2.A.36
Bradley, Steve	O 1.D.14; P 1.D.14; P 1.D.14	Caldara, Dario	P 2.K.12
Brady, Ryan R.	D 3.C.22	Caldwell, Bruce J.	P 3.B.7; O 3.C.17; CH 3.C.17
Brakman, Steven	P 2.K.27	Caliendo, Frank	P 1.D.4
Braud, Alexander	P 1.A.1	Callison, Kevin	P 3.B.34
Bray, Jeremy	P 3.D.32	Calvi, Rossella	CH 2.A.34; P 2.A.34; D 2.A.34
Bray, Rex	P 3.C.12	Cameron, Trudy A.	P 2.K.20
Breen, Nancy	D 3.C.15	Cameron-Harp, Micah Vollmer	P 3.B.19
Bregu, Klajdi	P 1.A.19; P 3.D.15	Campbell, Al	CH 2.B.15; P 2.J.15
Brehm, Paul	P 2.A.25; D 2.A.25	Canac, Pierre	P 2.A.26; D 2.A.26
Brenberg, Brian	P 2.J.6	Canas, Jesus	O 2.B.11
Brennan, Timothy	Pan 1.A.9; CH 3.A.7	Candela, Rosolino Antonio	P 2.A.17; D 2.A.17; O 2.K.18; CH 2.K.18; P 2.K.18; D 2.K.18; P 3.B.17; D 3.B.17
Brent, Daniel	P 2.J.29; P 3.A.19	Candon, Molly	CH 2.K.34; P 2.K.34; D 2.K.34
Breuer, Janice Boucher	P 1.A.22	Caporale, Tony S.	O 2.B.12; CH 2.B.12; P 2.B.12
Brewer, Ben	P 3.C.35; D 3.C.35	Carattini, Stefano	P 3.Q.19
Brewer, Brady	P 2.A.20	Carballo, Jeronimo	P 3.B.11
Bricker, Jesse	D 3.Q.7	Carbone, Jared	P 1.B.17
Bridgman, Benjamin	P 1.C.7; P 1.D.4; D 1.D.4	Cardazzi, Alexander	P 2.A.21
Brobst, Shannon	P 2.K.16	Carey, Catherine	CH 2.J.29; P 2.J.29; D 2.J.29
Brock, Michelle	P 3.C.16	Carlson, Leonard A.	P 1.C.9; D 1.C.9
Brokesova, Zuzana	P 1.B.10	Carney, Grant	CH 1.C.28; P 1.C.28; D 1.C.28
Bronars, Stephen G.	Pan 1.B.2	Carpenter, Christopher	D 1.B.31; D 2.J.4
Bronson, Mary Ann	P 2.J.9	Carr, Jillian B.	P 2.B.26; D 2.B.26
Brooks, John	P 2.A.32	Carruthers, Celeste Kimber	P 1.C.24; P 1.C.30; P 3.B.5
Brooks, Leah	P 3.D.22	Carson, Byron	P 2.A.17; D 2.A.17
Brown, Bradley	Mod 1.B.34	Carson, James	P 3.A.3
Brown, Brookes	P 3.A.9	Carter, Scott	P 1.C.15; P 2.K.15; CH 3.A.15
Brown, Caitlin	P 1.D.9	Cartwright, Alexander	P 2.J.18; D 2.J.18
Brown, Christian	P 1.D.23; D 1.D.23		
Brown, Daniel T.	P 3.A.22		
Brown, Leanora	CH 2.A.33; P 2.A.33; D 2.A.33		
Brown, Ryan P.	P 3.A.32; D 3.A.32; P 3.C.2		
Brownback, Andy	P 3.A.16		

Participant	Session Number	Participant	Session Number
Casanova, Maria	P 1.D.4	Chuang, Shih-Hsien	P 3.C.26
Casey, James F.	CH 2.J.1; D 2.J.1; CH 2.K.20; P 2.K.20	Chung, Hun	P 3.A.9
Castellon, Cesar Emilio	P 1.B.22;	Chung, Wingyin	P 3.B.28; D 3.B.28
CH 2.K.32; P 2.K.32; D 2.K.32		Churchill, Brandyn	P 3.Q.8
Castillo, Marco	P 1.D.10	Cimen-Gulsen, Demet	P 3.Q.17;
Caton, James	O 1.C.18; CH 1.C.18;		D 3.Q.17
	P 1.C.18	Civelek, Yasin	CH 2.J.28; P 2.J.28;
Cauley, Alexander	P 3.Q.25; D 3.Q.25		D 2.J.28
Caviglia-Harris, Jill L.	P 1.B.32; P 3.B.29	Civelli, Andrea	P 2.J.32
Cavusoglu, Nevin	P 1.A.34; D 1.A.34	Claar, Victor V.	P 1.C.2
Cesur, Resul	P 1.A.4; P 2.B.31	Clancy, Noreen	P 1.A.1
Chakraborty, Debapriya	P 1.B.17;	Clark, Brian	P 3.Q.15
	P 2.B.20	Clark, Chris	P 1.C.29; D 1.C.29;
Chakraborty, Shankha	P 3.Q.2; D 3.Q.2		P 1.D.21
Chambers, Dustin	P 3.A.17; P 3.A.17;	Clark, J.R.	CH 1.D.5; P 1.D.5; P 2.J.8
	D 3.A.17	Clark, Michael T.	P 2.A.2
Champion, Rafe	P 2.B.18; D 3.A.28;	Clark, Michael	P 3.A.27
	P 3.B.18; D 3.B.18	Claro, Sebastian	P 3.D.7
Chanda, Areendam	P 1.B.32	Classen, Tim J.	P 1.B.31
Chang, Winston W.	P 3.Q.26	Clauson, Marc	P 1.A.7
Charles, Kerwin	P 1.B.4; P 3.A.32	Clayton, Amanda	P 1.B.7
Charness, Gary	P 1.C.16	Clemens, Michael	D 2.K.14
Chatterjee, Santanu	P 3.A.27; P 3.D.27;	Clements, Michael P.	P 2.A.28
	P 3.Q.2; D 3.Q.2	Cleveland, Paul	P 2.J.6
Chaudhuri, Anoshua	P 1.C.34	Clinton, Bentley	P 3.D.21
Chauhan, Haritima	CH 1.A.28; P 1.A.28;	Clots-Figueras, Irma	P 1.B.7
	D 1.A.28	Coates, Dennis	CH 2.B.21; D 2.J.10;
Chen, David Y.	CH 2.A.27; P 2.A.27;		P 3.B.21; CH 3.C.21
	D 2.A.27	Coffey, Bentley	P 2.J.12
Chen, Jihui	P 3.D.31; D 3.D.31	Cohle, Zachary H.	P 3.C.25; D 3.C.25
Chen, Jingnan	P 3.A.1	Colacito, Riccardo	P 1.A.20
Chen, Linfeng	P 1.D.27	Cole, Julio	CH 1.A.10
Chen, Liwen	P 3.B.13	Cole, Matthew T.	P 3.B.11
Chen, Rui	D 2.A.29; P 3.Q.22	Cole, Rebel A.	P 3.A.3
Chen, Susan Elizabeth	P 1.C.24	Cole, Stephen	P 1.A.28; D 1.A.28
Chen, Tai-Liang	P 3.Q.26	Coleman, Joseph S.	P 2.B.33; P 3.D.36
Chen, Tao	P 2.A.13	Collier, Trevor	P 2.A.29; P 2.B.12
Chen, Xi	P 2.B.32	Collins, Courtney	O 2.B.31; P 2.B.31;
Chen, Yang	P 1.B.29		O 2.K.25; P 3.A.17;
Chen, Yuanyuan	CH 1.A.25; P 1.A.25;		D 3.A.17; O 3.B.30;
	D 1.A.25		O 3.C.30; CH 3.C.30; P 3.C.30;
Cheng, Cheng	P 1.A.25; P 2.B.7;		D 3.C.30; O 3.D.1; CH 3.D.1
	D 2.B.7	Collins, Sean	CH 3.D.15; P 3.D.15
Cheng, Yingzhe	P 2.J.1	Colman, Greg	P 3.B.30
Chi, Miao	D 2.A.12; P 2.K.9	Colson, Gregory J.	P 1.A.17
Chiang, Alvin	P 2.B.33	Conaway, Brooke B.	P 1.C.29;
Chiang, Eric	P 1.C.29		P 1.D.21; P 2.J.10
Chin, Yoo-Mi	P 2.B.13	Conger, Dylan	P 1.C.30
Chiquiar, Daniel	P 2.B.11	Congleton, Roger D.	P 3.B.10
Chirinko, Robert	O 3.D.12	Conlon, John R.	P 1.C.28
Chiu, Jonathan	P 1.C.14	Connolly, Laura	CH 2.B.32; P 2.B.32;
Chiu, Kevin	P 3.Q.6; D 3.Q.6		D 2.B.32
Chiu, Pearl	P 1.D.16	Connors, Joseph	P 1.C.2; P 2.J.32
Cho, Dooyeon	CH 2.A.26; P 2.A.26;	Conrad, Jon	P 2.J.20
	D 2.A.26	Contat, Justin	P 3.B.9
Choi, BongGeun	CH 3.A.27; P 3.A.27;	Conway, Karen Smith	CH 2.B.31;
	D 3.A.27		P 2.B.31; D 2.B.31; P 2.K.25
Choi, ByeongHwa	P 3.C.11; P 3.C.25	Cook, Adam R.	P 3.C.35; D 3.C.35
Choi, C.Y.	P 2.A.6	Cook, Amanda	O 2.K.30; CH 2.K.30;
Choi, Minjung	P 1.C.6		P 2.K.30; D 2.K.30; D 3.D.35
Choi, Moonjung	P 2.A.6	Cook, Jeremy A.	P 2.K.25; D 2.K.25
Choi, Sangyup	P 2.A.6	Cook, Joseph	P 3.A.19
Choi, Seung (Ginny)	P 1.A.18;	Coon, Michael A.	CH 1.D.26;
	D 1.A.18; P 2.B.16;		P 1.D.26; D 1.D.26
	CH 3.Q.36; D 3.Q.36	Cooper, David	P 1.A.16
Choi, Sun Ki	P 3.B.28; D 3.B.28	Cooray, Arusha Vinodhini	P 3.C.24;
Choi, Young Back	P 1.C.13; P 3.A.12		D 3.C.24
Chorniy, Anna	P 1.C.24	Cordes, Joseph J.	D 3.A.7
Chou, Shin-Yi	P 3.B.35	Corman, Hope	P 3.Q.8
Choudhury, Sanchari	P 3.D.26	Cornwell, Christopher M.	P 1.D.8
Chowdhury, Subhasish	CH 3.D.23;	Corton, Maria Luisa	P 1.D.25; D 1.D.25
	P 3.D.23	Cotet, Anca Maria	P 1.B.4; P 3.D.1;
Christie, Angelina	P 3.A.16		D 3.D.1
Chu, Yin	P 1.A.17	Cotler, Pablo	P 2.B.11
Chuan, Amanda	CH 3.Q.9;	Cotter, Christopher	P 1.C.9
	P 3.Q.9	Cotti, Chad	D 1.A.4; P 1.B.4
		Couch, Kenneth A.	O 2.B.10; P 2.B.10

Participant	Session Number
Courtemanche, Charles.....	P 1.A.4; D 1.D.31; D 2.J.4; P 3.Q.8
Covindassamy, Genève .....	P 3.Q.17; D 3.Q.17
Cowan, Benjamin .....	D 1.B.4; P 3.B.22; P 3.D.1; D 3.Q.15
Cox, Caleb .....	P 1.A.16; CH 1.B.16; P 1.B.16
Cox, James C. ....	P 1.C.16; P 3.C.16
Cox, William.....	P 1.B.5
Coyne, Christopher J.....	O 1.A.18; O 2.B.14; CH 2.B.14; P 2.B.14; P 2.B.14; O 2.A.17; O 2.B.17
Cozad, Melanie.....	CH 2.A.32; P 2.A.32; D 2.A.32
Craig, Michael.....	P 3.C.19
Craig, Steven G. ....	P 3.C.31
Craighead, William .....	D 1.C.8; CH 3.A.25; P 3.A.25; D 3.A.25
Crispin, Laura .....	D 1.C.22; P 3.B.31; D 3.B.31
Cronin, Christopher .....	P 3.C.5
Croson, David C. ....	P 2.K.7
Crouch, Luis .....	P 1.D.7
Croushore, Dean .....	P 3.A.24
Crowley, Christian.....	P 1.A.34
Crowley, George R. ....	P 3.D.10; D 3.D.32; O 3.Q.23; CH 3.Q.23; P 3.Q.23; D 3.Q.23
Cruz-Zuniga, Martha.....	O 3.D.3; CH 3.D.3; P 3.D.3; P 3.D.3
Cseh, Attila .....	P 3.B.35; D 3.B.35
Cunningham, Brandon.....	P 2.K.20
Cunningham, Jamein P.....	P 3.Q.28
Cunningham, Scott .....	P 2.B.13; D 2.J.13
Curry, Phil.....	P 2.A.13; D 2.J.13
Curs, Bradley R. ....	D 1.B.14; P 2.J.25; D 2.J.25; CH 3.Q.15
Curtis, Chadwick C. ....	P 1.C.27; D 1.C.27
Cushing, Matthew J.....	P 1.A.22
Cutsinger, Bryan.....	P 2.B.17; D 2.B.17
Czajkowski, Jeffrey .....	P 1.A.1; D 1.A.1
<b>D</b>	
D'Agostino, Anthony.....	P 2.A.19
D'Amico, Daniel Joseph .....	D 1.B.12; Pan 1.D.18; P 3.D.18
Dai, Chifeng.....	P 2.K.29
Dalton, John .....	P 3.B.26; P 3.B.26; D 3.B.26
Daniels, Gerald Eric.....	P 1.C.34
Darden, Michael .....	P 3.C.5; P 3.D.29
Das, Sanjukta .....	P 1.A.24; D 1.A.24
Das, Shreyasee .....	P 2.A.34; D 2.A.34; P 2.B.25; D 2.B.25; P 2.A.14
Das Gupta, Supratim.....	P 2.A.22; D 2.A.22
Dasgupta, Kunal .....	P 3.D.7
Dasgupta, Shatanjaya.....	D 1.C.34
Dasgupta, Utteeyo.....	O 1.B.10; CH 1.B.10; P 1.B.10; O 1.C.10; CH 1.C.10; P 1.C.10; P 1.C.10; P 3.B.24; P 3.B.32
Datta, Biplab Kumar .....	P 2.K.32; D 2.K.32
Datta, Saugato.....	P 1.C.10
Datta Gupta, Nabanita.....	P 2.A.10
Datta Mago, Shakun.....	P 1.A.13; P 1.A.13
Dave, Dhaval M. ....	D 1.A.4; P 1.B.4; P 3.B.30; D 3.B.30; D 3.Q.8; P 3.Q.8
David, John.....	P 3.D.24
Davidson, Kyle.....	P 2.B.14
Davies, Martin.....	D 1.D.15; P 3.B.14
Davis, Lewis S. ....	P 2.K.14
Davis, Rebecca J.....	P 1.C.19
De, Kuhelika .....	P 3.Q.27; D 3.Q.27
de Bodisco, Christopher .....	CH 2.A.22; P 2.A.22; D 2.A.22

Participant	Session Number
de Figueiredo, John.....	P 3.D.33
de Oliveira, Angela C.M. ....	CH 2.B.16; P 2.B.16
de Rezende, Carlos Eduardo .....	P 3.Q.22
DeAngelis, Corey.....	P 1.C.22; D 1.C.22; P 2.J.22; P 2.K.22; D 2.K.22; CH 3.C.31
DeAngelo, Gregory J. ....	P 1.C.21; O 3.C.4; CH 3.C.4; O 3.D.4; CH 3.D.4; P 3.D.4; O 3.Q.4; CH 3.Q.4; P 3.Q.4
Deb, Partha .....	P 3.B.29
Debnam, Jakina.....	P 2.J.25; D 2.J.25
Dechenaux, Emmanuel .....	P 1.A.13
Deck, Cary A.....	O 1.A.13; CH 1.A.13; P 1.A.13; P 1.A.13; P 1.B.10; P 1.B.10; D 2.B.9; D 2.J.1
Decker, Ryan .....	P 1.A.3; P 2.A.14; P 2.K.4; P 2.K.4
Deerfield, Amanda.....	CH 1.A.26; P 1.A.26; D 1.A.26; P 3.A.35; P 3.D.26; D 3.D.26; P 3.Q.35; D 3.Q.35
Dekker, Erwin ....	O 3.B.6; CH 3.B.6; P 3.B.6
Del Rossi, Alison F.....	CH 3.B.32; P 3.B.32; D 3.B.32
Dellachiesa, Alejandro Enrique.....	D 3.Q.26
Delp, Amanda.....	P 3.C.14
DeMartino, Samantha.....	P 1.D.19
Demir, Benu .....	P 3.C.11
Demir, Ibrahim .....	CH 3.Q.34; P 3.Q.34; D 3.Q.34
Den Haan, Wouter .....	P 3.A.4
Deng, Liuchun .....	P 1.D.15; P 3.D.26; D 3.D.26
Denisova-Schmidt, Elena .....	P 1.B.11
Denteh, Augustine .....	P 3.A.34; D 3.A.34
DePasquale, Christina....	P 2.B.32; D 2.B.32
Depew, Briggs .....	D 1.B.4; CH 3.B.22; P 3.B.22
Depken, Craig A. ....	P 2.J.21; P 3.D.21
Dercon, Stefan.....	P 2.K.16
Deryugina, Tatyana.....	P 2.B.20
Desai, Kunjal .....	P 2.K.36
DeShazo, J.R. ....	P 2.J.19
Deutscher, Christian .....	CH 3.A.21; P 3.A.21
Devaraj, Nirupama.....	P 2.B.22
Devereaux, Abigail.....	P 2.J.26
Dey, Matthew.....	P 2.K.11; P 2.K.11
Deyo, Darwynn L. ....	P 1.B.28; CH 1.D.1; P 1.D.1; D 1.D.1
Dhar, Amrita .....	P 3.C.31
Dharmapala, Dhammika.....	P 3.D.12
Dhongde, Shatakshee.....	P 1.B.24; D 1.B.24; D 1.D.24; P 2.J.30
Diamond, Zach .....	P 3.B.16
Dias, Daniel .....	P 3.A.11
Dickmanns, Lisa .....	P 3.Q.24
Diermeier, Daniel .....	P 1.C.21
Diesel, Jonathan.....	P 3.D.13
Dieterle, Steven .....	P 1.C.25
Diette, Timothy M.....	P 1.B.14; D 1.D.9; P 2.K.25; D 2.K.6
Dillbary, Shahar .....	D 2.B.13; P 2.J.13
Dills, Angela.....	D 1.B.12; CH 2.J.25; P 2.J.25; D 2.J.25
Dimant, Eugen.....	P 1.D.11; P 2.B.16; P 3.B.24; D 3.B.24; P 3.C.16
Dimitrova-Grajzl, Valentina P. ....	CH 3.C.1; D 3.C.1; CH 3.D.24; P 3.D.24
Dimova, Sashka .....	P 2.A.10
Dinan, John J.....	P 2.B.9
Dinardi, Michael.....	P 3.B.2
Dincer, Oguzhan.....	CH 1.A.11; P 2.A.11; P 2.J.10
Dirmeyer, Jennifer .....	P 3.B.9

Participant	Session Number	Participant	Session Number
Diwakar, Bharat .....	P 1.D.34; D 1.D.34; P 3.C.34	Elboeva, Okila .....	P 1.C.24; P 2.K.32
Dixon, Lloyd .....	P 1.A.1	Ellickson, Paul .....	P 3.Q.30
Do, Linh .....	P 2.B.22; D 2.B.22	Ellis, Cameron M. ....	P 3.A.3; D 3.A.3;
Dodlova, Marina .....	P 1.D.26	.....	P 3.B.36; D 3.B.36; P 3.C.34
Doh, Taeyoung .....	P 2.K.12	Ellis, Chris .....	P 2.A.11
Doleac, Jennifer L .....	O 3.C.4; CH 3.C.4; P 3.C.4; O 3.D.4; CH 3.D.4; O 3.Q.4; CH 3.Q.4	Ellis, Jimmy .....	P 1.C.30
Dompe, Stewart John ....	P 1.D.17; D 1.D.17	Ellis, Michael .....	P 3.B.1
Donaldson, Dave .....	P 3.A.11	Elrod, Aaron .....	CH 3.Q.22; P 3.Q.22; D 3.Q.22
Donayre, Luigi .....	P 3.Q.5	Embaye, Abel .....	P 3.D.32
Dong, Yilin .....	P 1.D.12	Emerson, Tisha .....	P 2.B.1
Dong, Yingying .....	P 3.A.30	English, William .....	O 1.A.11; O 1.B.11; O 1.C.11; O 1.D.11; CH 1.D.11; P 2.A.11; O 2.A.11
Doran, Colin .....	P 3.C.13	Entezarkheir, Mahdiyeh .....	P 2.J.33; D 2.J.33
Doremus, Jacqueline .....	CH 1.D.19; P 1.D.19	Erdogan, Ayse M. ....	P 2.K.31; D 3.Q.26
Dorn, James Andrew .....	P 2.J.8	Eren, Ozkan .....	P 1.D.1
Douglas-Buser, Whitney Tyler .....	P 2.A.1; P 2.B.1	Erkal, Nisvan .....	P 3.C.8
Douma, Michael .....	P 2.B.18; D 2.B.18	Ernest, Jonathan .....	CH 2.A.36; P 2.A.36; D 2.A.36
Dove, John A. ....	CH 1.B.12; D 1.B.12; P 2.J.3	Ertugrul, Ayse .....	P 3.Q.33; D 3.Q.33
Dowd, William .....	P 1.B.31	Escalante, Edwar E. ....	P 3.Q.18; D 3.Q.18
Drago Drory, Danielle ....	D 2.B.13; P 2.J.13	Escaleras, Monica Paulina .....	P 2.A.36; D 2.A.36
Drautzburg, Thorsten .....	P 2.K.12	Escobari, Diego A. ....	P 2.B.2
Dreger, Christian .....	CH 1.D.32; P 1.D.32; D 1.D.32	Esenaliev, Damir .....	P 2.A.12
Drenkard, Scott .....	P 1.B.26	Eskridge, Kent .....	P 1.A.22
Droganova, Maria .....	P 3.C.27; CH 3.D.33; P 3.D.33; D 3.D.33	Esson, Meghan Irene ....	P 2.A.32; D 3.Q.6
Drylie, Scott .....	P 3.D.13	Estelle, Sarah M. ....	P 3.D.1; D 2.K.25
Du, Bocong .....	P 3.C.26	Evans, Brent .....	P 3.A.21
Duan, Yi .....	P 1.A.30	Evans, Jason .....	P 2.A.22
Duca, John .....	P 3.B.27	Evans, Mary F. ....	P 1.D.20
Duch, Katherine .....	P 3.Q.3	Ewerhart, Christian .....	P 3.B.23
Dudar, Olena .....	P 1.B.26	Ezquerro, Lara .....	P 1.C.16
Dudley, Dean .....	D 3.C.22	<b>F</b>	
Dudley, Susan E. ....	O 1.A.9; Mod 1.A.9; O 3.A.7; P 3.A.7	Fackler, James .....	P 3.C.12
Duernecker, Georg .....	P 1.C.4; D 1.C.4	Fan, Jingting .....	P 1.C.27; D 1.C.27
Duff, Joseph .....	P 1.A.25; D 1.A.25; P 2.J.33; P 2.K.33; D 2.K.33; P 3.D.36; D 3.D.36	Fang, Lei .....	P 1.C.7
Dufwenberg, Martin .....	P 3.Q.31	Farah, Naima .....	P 1.A.21
Duggan, Marie .....	CH 2.J.15; P 3.B.15	Farhidi, Faraz .....	P 1.B.23; P 1.C.21; D 1.D.12; D 3.Q.21
Dulal, Rajendra .....	P 3.Q.34; D 3.Q.34	Faria, Hugo J. ....	P 1.B.13
Duleep, Harriet .....	P 2.J.11	Farmer, Amy .....	O 2.A.13; O 2.B.13; D 2.B.13; O 2.J.13; CH 2.J.13; P 2.J.13
Dumas, Christopher F. ....	CH 1.B.19; P 1.B.19; CH 3.B.19	Farmer, Steven .....	P 2.A.32
Duncan, Thomas Kelly .....	Pan 1.D.18; P 2.B.14	Farooq, Ammar .....	P 1.B.23; D 1.B.23
Duras, Jan .....	P 3.Q.28; D 3.Q.28	Faulkner, John .....	P 2.B.3
Durrance, Christine P. ....	P 2.K.5	Featherstone, Clayton .....	P 3.Q.9
Dursun, Bahadir B. ....	P 2.B.31; D 2.B.31	Feddersen, Arne .....	P 3.C.21
Dustan, Andrew Duane .....	P 1.D.24; D 3.Q.35	Feferholtz, Yasha .....	P 2.A.16; P 2.J.16
Dutcher, Glenn .....	CH 1.A.16; P 1.A.16	Feigenbaum, James .....	P 3.D.30; D 3.D.30
Dutkowsky, Donald H. ....	P 3.B.4	Feinberg, Robert M. ....	D 3.A.14; O 3.B.14; P 1.B.19; O 3.C.14; CH 3.C.14; D 3.C.14
Dutta, Nabamita .....	P 1.D.26	Feld, Lars P. ....	P 3.D.12
Dwyer, Debra .....	CH 1.B.31; D 1.B.31	Feliciano, Kathryn .....	O 1.C.2
<b>E</b>		Feng, Lijuan .....	P 2.B.33
Earnhart, Dietrich .....	P 3.D.19; P 3.D.19	Feng, Xingyuan .....	P 1.C.13
East, Chloe .....	P 3.A.32; D 3.C.2	Fenichel, Eli .....	P 3.A.20
Eckel, Catherine C. ....	Pan 1.B.15; P 2.B.16; P 2.B.16; P 3.B.8; P 3.C.16	Ferland, Timothy .....	P 3.D.32
Eden, Ben .....	P 2.B.4; D 2.B.4; P 3.B.27; D 3.B.27	Fernandez, Elaine Grace .....	P 3.B.19
Eden, Maya .....	P 1.D.4; D 1.D.4; P 2.A.4; D 2.A.35; P 3.B.27	Fernandez, Linda .....	CH 1.A.21; P 1.A.21; O 2.A.5; CH 2.A.5; P 2.A.5
Edwards, Eric .....	P 1.B.9	Fernandez-Villaverde, Jesus .....	O 1.C.14; CH 1.C.14; P 1.C.14; O 3.A.4; CH 3.A.4; P 3.A.4
Ekins, W. Gavin .....	P 1.C.33; D 1.C.33; P 3.D.27	Ferrantino, Michael .....	P 3.B.14
El Ghawi, Chadi .....	P 2.J.26; D 2.J.26;	Ferraro, Paul J. ....	P 2.A.22
.....	P 3.A.18; D 3.A.18	Ferreira, Susana .....	P 1.A.20; P 1.A.20; P 2.A.20
El Yaman, Ahlam .....	P 3.B.31	Ferrell, Perry .....	P 1.C.12; P 3.B.10
		Ferrie, Joseph .....	P 3.D.30; D 3.D.30
		Fields, David .....	P 1.C.15; CH 2.K.15; P 2.J.15



Participant	Session Number	Participant	Session Number
Filardo, Leonor .....	P 1.B.13	Gamber, Edward N. ....	CH 2.K.9; P 2.K.9;
Filiz, S. Elif .....	P 1.B.23; P 2.K.28; D 2.K.28	.....	D 2.K.9
Filiz-Ozbay, Emel .....	CH 1.D.16; P 1.D.16;	Gan, Li .....	P 1.A.29
.....	P 2.J.16	Gandhi, Amit .....	P 1.D.13
Finlay, Keith .....	P 3.C.4	Gangadharan, Lata .....	P 3.C.8
Finley, Theresa .....	P 2.J.33; D 2.J.33	Gangotena, Santiago .....	P 1.C.18; P 2.A.18
Firouzi Naeim, Peyman .....	P 3.Q.21	Gao, Guanlin .....	P 2.B.23; D 2.B.23
Fischer, Stefanie J. ....	P 1.B.4	Gao, Wenzheng .....	P 2.J.31
Fisher, Eric O. ....	P 1.D.4	Gao, Xiaoxue Sherry .....	P 3.D.16
Fitzpatrick, Michael .....	Pan 1.A.9	Garcia, Filomena .....	P 2.K.26
Flaaen, Aaron .....	P 3.C.11	Garcia, Gillian G.H. ....	P 3.B.20
Fleurimond, Vladimir .....	P 2.K.32; D 2.K.32	Gardner, John .....	P 2.A.31; D 2.A.31
Flores-Lagunes, Alfonso .....	P 1.B.23;	Gardner, Lara K. ....	O 3.A.30; P 3.A.30;
.....	P 2.J.29	.....	D 3.A.30
Flyr, Matthew .....	P 1.C.20	Garen, John .....	D 1.C.12; D 1.D.5;
Foote, Andrew .....	P 1.C.23; D 1.C.23	.....	O 3.C.12; CH 3.C.12; P 3.C.12
Fore, Benjamin .....	P 2.J.21	Garfinkel, Michelle .....	P 2.A.9
Foreman, Leesa .....	P 1.C.22	Garg, Mallika .....	P 2.B.32; D 2.B.32
Forsstrom, Matthew .....	CH 2.B.5; P 2.B.5;	Garin, Julio .....	P 1.C.27; D 2.A.14; P 2.K.4
.....	P 3.C.5	Garner, Thesia I. ....	P 1.A.23
Fort, Rodney .....	CH 2.A.21; P 2.K.21	Gaskins, Rick R. ....	D 1.A.2
Forwood, Suzanna .....	P 2.K.16	Gasperini, Bruno .....	CH 1.B.24; P 1.B.24;
Foster, Gigi .....	P 3.D.29	.....	D 1.B.24
Foster, Irene .....	D 2.A.1	Gaulke, Amanda .....	D 1.B.14; D 3.B.22;
Foster, Lucia .....	CH 1.A.3; P 1.A.3; P 1.A.3	.....	O 3.Q.15; P 3.Q.15; D 3.Q.15
Fournier, Gary M. ....	P 2.A.2; D 2.A.2;	Gauri, Varun .....	P 2.K.16
.....	D 2.B.2; D 3.C.14; P 3.D.36	Gaus, Jerry .....	P 2.A.8
Fragiadakis, Daniel .....	P 3.A.16	Gay, David E.R. ....	P 1.C.22
Frank, Ken .....	P 2.J.27	Gayle, George-Levi .....	P 1.C.32; P 2.B.5
Franke, Stephen .....	P 1.D.22	Gayle, Philip .....	P 2.J.5; P 2.K.33
Frankenberg, Elizabeth .....	P 3.C.2	Ge, Qi .....	P 2.K.29; D 2.K.29
Franz, Wan-Ju Iris .....	P 3.A.36; D 3.A.36	Ge, Renjie .....	P 3.Q.29; D 3.Q.29
Frascatore, Mark .....	P 1.D.32; D 1.D.32	Ge, Zhilong .....	P 1.C.13
Frederick, Joshua .....	P 3.B.36	Gelder, Alan .....	P 1.A.13; P 3.Q.31
Freeland, James E. ....	P 1.D.12; D 1.D.12	Gendron-Carrier, Nicolas .....	P 3.D.22
Freeman, Richard .....	P 3.A.1	Geng, Difei .....	P 2.A.9
Freer, Mikhail .....	P 1.D.10	George, Erin .....	P 2.B.29; D 2.B.29
Freguglia, Ricardo .....	P 1.B.30; D 1.B.30	Georgiadou, Katerina .....	P 2.K.1
French, Matthew D. ....	P 3.Q.28	Gerdesmeier, Dieter .....	P 1.D.32
Frey, Elaine F. ....	O 1.B.20; P 1.B.32;	Geremew, Menelik S. ....	P 2.A.28; D 2.A.28
.....	O 1.C.19; O 2.A.19;	Gerlach, Hope .....	P 1.B.27
.....	CH 2.A.19; O 3.B.19;	Gersbach, Hans .....	P 3.C.36
.....	P 3.B.29; D 3.B.29	Gershenson, Seth L. ....	O 1.C.30;
Frick, Bernd .....	P 3.A.21	.....	CH 1.C.30; P 1.C.30
Friedberg, Leora .....	P 1.B.1	Gete, Pedro .....	P 1.A.29; P 3.Q.27
Friedman, Ari B. ....	P 3.Q.34	Gevorkyan, Aleksandr V. ....	O 1.B.22;
Friedman, Matthew .....	P 3.Q.4	.....	CH 1.B.22; P 1.B.22; D 1.B.22
Friedman, Willa .....	P 2.J.30; P 2.J.30	Gevorkyan, Arkady .....	P 1.B.22; D 1.B.22
Friedson, Andrew .....	P 2.J.4; D 2.J.4;	Ghimire, Shankar .....	D 2.A.36; P 3.Q.35;
.....	D 3.Q.8	.....	D 3.Q.35
Frimpong, Eugene .....	P 2.A.20	Ghosh, Ausmita .....	P 2.K.30; D 2.K.30
Frisvold, David .....	P 2.K.32	Ghosh, Soumya Kanti .....	P 3.B.27
Fritz, Thomas .....	P 1.C.13	Ghosh, Sriparna .....	CH 1.B.33; P 1.B.33;
Fronk, Jared .....	D 1.C.27; P 1.C.27	.....	D 1.B.33; P 2.K.3
Fry, Matthew .....	P 2.A.25	Ghossoub, Edgar A. ....	CH 3.Q.33;
Fu, Ning .....	P 1.B.29; P 2.K.6	.....	P 3.Q.33; D 3.Q.33
Fufa, Tolina T. ....	P 2.A.27; D 2.A.27	Gibbons, Eric .....	P 3.C.10; D 3.C.10
Fujii, Tomoki .....	P 2.A.34; D 2.A.34	Gibbs, Christa .....	P 3.Q.3; P 3.Q.15
Fuller, Caleb S. ....	D 2.B.17; P 2.B.17	Gibson, John .....	P 3.D.16; CH 3.D.27;
Funcke, Alexander .....	P 3.B.6	.....	P 3.D.27; D 3.D.27
Fung, Winnie .....	CH 1.B.32; P 1.B.32;	Gibson, Matthew .....	P 2.A.22; CH 2.B.29;
.....	D 1.B.32	.....	P 2.B.29; D 2.B.29; D 3.Q.7
Funkie, Tara .....	P 1.D.14	Gicheva, Dora T. ....	P 1.A.15
Furnagiev, Steven .....	P 2.A.26; D 2.A.26	Gil, Ricard .....	P 2.B.2; P 3.D.31
Furton, Glenn .....	P 3.Q.18; D 3.Q.18	Gilbert, Benjamin .....	P 3.C.19
<b>G</b>		Gill, David .....	P 2.B.34
Gaduh, Arya B. ....	P 1.B.25; D 1.B.25;	Gilleskie, Donna B. ....	O 2.B.5
.....	P 1.C.22	Gillingham, Kenneth .....	P 3.A.19
Gaekwad-Babulal, Neepa .....	P 2.J.34;	Gilpatric, Scott .....	P 1.D.20
.....	D 2.J.34; D 2.K.23	Gilpin, Gregory .....	P 1.A.25; D 1.A.25;
Gaggl, Paul .....	O 1.C.4; CH 1.C.4; D 1.C.4;	.....	D 2.A.30; P 2.B.34;
.....	O 1.D.4; CH 1.D.4; O 2.A.4;	.....	P 2.J.25; D 2.J.25
.....	CH 2.A.4; P 2.A.4; D 2.A.4;	Giraldo, Andres Felipe .....	P 1.D.24;
.....	O 2.B.4; CH 2.B.4	.....	D 2.B.11
Gagnon-Bartsch, Tristan .....	P 3.A.16	Girod, Desha .....	CH 1.B.7
Gaikwad, Nikhar .....	O 1.B.7; P 1.B.7	Gittings, R. Kaj .....	P 3.D.4
Galvao, Antonio .....	CH 2.K.13; P 2.K.13	Giuntella, Osea .....	P 3.Q.7

Participant	Session Number	Participant	Session Number
Givens, Gregory	CH 3.A.24; P 3.A.24	Gurbuz, Alev	P 2.B.22
Gjesdal, Adam	P 1.B.8	Gurevich, Tamara	P 3.B.29; D 3.B.29
Gladish, Brian	P 2.B.18; D 2.B.18;	Gurmu, Shiferaw	O 1.C.25; CH 1.C.25;
	D 3.A.28; P 3.B.18		P 1.C.25; D 1.C.25
Glasner, David	P 3.A.13	Gurtler, Marc	P 3.Q.24
Glassman, Brian	P 1.A.23	Gurtler, Oliver I.	CH 3.Q.24; P 3.Q.24
Gmeiner, Robert J.	P 1.B.12; P 1.D.5	Guse, A. Joseph	D 1.D.9; P 3.D.24;
Godlonton, Susan	P 3.B.8		D 3.D.24
Goff, Sandra	P 3.A.16	Gutierrez-Navratil, Fernanda	P 3.D.31;
Goff, Summer E.	P 3.B.35		D 3.D.31
Goffe, William L.	P 2.A.1; D 2.B.1	<b>H</b>	
Gohmann, Stephan	P 2.J.8	Ha, Inhyuck	O 1.A.6; O 1.B.6; O 1.C.6;
Golan, Limor	P 1.C.32; P 2.B.5		P 1.C.6; O 1.D.6; O 2.A.6
Golden, Lonnie	P 3.B.31	Haab, Timothy C.	P 1.B.21
Goldsmith, Art	D 1.D.9; D 2.K.6	Haan, Peter	P 3.B.5
Gollu, Gultekin	P 3.D.29; D 3.D.29	Hadadi, Rooholah	P 3.C.25; D 3.C.25
Gong, Xiangyu	P 1.A.29	Haeffele-Balch, Stefanie Jeneane	P 3.A.8; P 3.D.25; P 3.D.25
Gonzalez, Fidel	CH 3.B.35; P 3.B.35;	Hakobyan, Shushanik	P 2.K.27; D 2.K.27
	D 3.B.35; P 3.C.27	Halim, Nafisa	P 2.A.34
Goodman, Nathan	P 1.A.18; D 1.A.18	Hall, Joshua C.	P 1.D.5; P 3.B.10
Gopalakrishnan, Badri Narayanan	D 2.J.23	Halladay, Brianna	P 2.A.16
	P 2.A.24	Haller, Hans	P 3.C.36
Gorbachev, Olga	CH 3.B.13; P 3.B.13	Hallren, Ross J.	P 1.D.32; D 1.D.32
Gordanier, John	P 1.B.12	Halstead, John	P 3.C.29; D 3.C.29
Gordon, Steven	P 1.D.4; P 1.D.4; D 1.D.4	Haltiwanger, John	P 1.A.3; P 1.A.3;
Gorry, Aspen	P 3.B.22; P 3.Q.12		P 2.A.14; P 2.K.11;
Gorry, Devon	P 3.C.25		P 2.K.11; P 3.Q.6
Goswami, Binoy	P 2.A.26	Hamami, Tom	P 3.A.36; D 3.A.36
Goto, Junichi	P 3.Q.9	Hamersma, Sarah	CH 2.K.5; P 3.C.2
Gottlieb, Daniel	P 2.A.4	Hamilton, Jonathan H.	CH 3.C.26;
Gourio, Francois	P 2.A.29; D 2.A.29		D 3.C.26
Gourley, Patrick	D 2.A.31; O 2.J.23;	Hamilton, Timothy L.	CH 3.B.33;
Goyari, Phanindra	CH 2.J.23; P 2.J.23;		P 3.B.33; D 3.B.33
	O 2.K.23; CH 2.K.23; P 2.K.23	Hammer, Eric J.	P 1.B.12; P 3.C.13
Grajzl, Peter	P 3.D.24; P 3.D.24	Hampton, James Matthew	P 1.C.24
Grant, Darren	O 2.B.9; P 2.B.9; D 2.B.9	Hamrick, Karen	P 3.B.31
Grant, William C.	P 3.A.30; D 3.A.30	Han, Eunice S.	P 1.A.6; CH 1.B.6
Graves, Jennifer	P 3.D.16	Han, Jeehoon	P 1.C.26; D 1.C.26
Gray, Mary	P 1.D.7	Han Koh, Boon	D 3.B.8; P 3.C.8
Green, Alan	P 1.A.22; D 1.A.22	Handbury, Jessie	P 3.Q.30
Greenland, Andrew	P 3.D.22; D 3.D.22	Handfield, Toby	P 1.B.8
Grieco, Paul	P 3.Q.30	Handley, Kyle	P 3.A.11; P 3.B.11
Griffith, Amanda Leigh	D 3.Q.3; P 2.K.25;	Handwerker, Elizabeth Weber	P 2.K.11
	D 2.K.25	Handy, Christopher	P 1.B.30; D 1.B.30;
Griffy, Ben	P 1.A.29		D 1.D.31; CH 2.K.6; D 2.K.6
Grijalva, Therese C.	P 2.J.7	Hankins, Keith Stevenson	O 1.B.8;
Grim, Cheryl	O 1.A.3; P 1.A.3; P 1.A.3		P 1.B.8; O 2.K.2;
Groen, Jeffrey	P 3.Q.7		CH 2.K.2; P 2.K.2
Groll, Thomas	P 2.A.11	Hannusch, Anne	P 1.C.7
Groothuis, Peter	P 3.D.21	Hansen, Benjamin	P 3.C.4
Groseclose, Tim	O 3.D.6; CH 3.D.6;	Hansen, Mary Eschelbach	D 1.C.9
	P 3.D.6	Hanson, Andrew	P 1.D.29
Grossman, Daniel	P 3.A.32; O 3.B.2;	Hao, Zhuang	P 3.B.22
	CH 3.B.2; P 3.B.2; D 3.C.2	Harding, Torfinn	P 1.D.19
Grossman, Philip J.	P 2.B.16; O 3.B.8;	Harger, Kaitlyn	P 2.A.24
	CH 3.B.8; P 3.B.8;	Hari, Siddharth	P 2.K.36
	O 3.C.8; CH 3.C.8; P 3.C.8	Harris, Benjamin C.	P 1.D.8
Grossman, Zachary	P 3.A.6; P 3.A.6	Harris, Colin	P 2.A.17; CH 2.B.17;
Groves, Lincoln	P 3.C.2		P 2.B.17; D 2.B.17
Grubb, Farley	D 1.C.9	Harris, Matthew	O 3.B.5; CH 3.B.5;
Grube, Laura E.	P 3.A.8		P 3.B.5; O 3.C.5;
Guisinger, Amy Y.	P 3.B.1; P 3.Q.5;		CH 3.C.5; P 3.C.5
	D 3.Q.5	Harris, Timothy F.	P 1.C.12
Gujral, Kritee	D 2.A.28; D 3.A.29	Harrison, Teresa D.	O 2.J.5; CH 2.J.5;
Guldi, Melanie	D 1.C.23; O 2.K.5;		P 2.J.5
	P 2.K.5; O 3.A.32; P 3.B.2;	Hart, David	P 3.B.18; D 3.B.18
	O 3.C.2; CH 3.C.2	Hart, Erin	P 2.B.31
Gumus, Gulcin	P 3.A.30; D 3.A.30;	Hartley, Robert Paul	P 1.B.24; D 1.B.24
	D 3.D.34	Harwell, Haley Anne	D 3.C.8
Guner, Ilhan	P 1.D.34	Harwick, Cameron	P 1.C.18; P 3.D.8
Guneysoy Atasoy, Filiz	P 2.B.29	Hashmiwu, Ahmed	P 1.D.15; P 2.J.26
Gungor, Ali	P 3.A.7	Haskell, Nancy	P 2.A.29; D 2.A.29;
Guo, Dongxian	P 3.D.12		P 2.B.12
Guo, Nongchao	P 1.C.5	Hassairi, Nail	P 1.D.31
Guo, Xiaohui	P 1.C.24; D 1.C.24	Hauk, William R.	CH 1.A.22; P 1.A.22;
Gupta, Sonam	P 3.A.34		D 1.A.22

Participant	Session Number	Participant	Session Number
Haveman, Robert	P 1.B.24	Holladay, J. Scott	P 3.A.20; CH 2.K.19;
Hawkins, Amelia	P 2.K.5; D 3.A.32		P 2.K.19
Hawley, Zackary	P 3.B.34	Hollar, Brian	P 3.Q.35
Haymond, Jeff	CH 1.A.7	Hong, Seung-hyun	CH 1.D.13; P 1.D.13
Hayter, Jill Kearns	P 3.Q.29	Hong, Xing	CH 2.B.27; P 2.B.27;
Hazarika, Gautam	P 2.J.14; P 3.B.24		D 2.B.27
He, Jen	P 1.B.20	Hoodin, Derek	P 2.A.32
He, Qingxin	P 2.A.2; D 2.B.2	Hoover, Gary A.	Mod 1.D.2; Pan 1.D.2
He, Qiqiong	D 2.K.36; P 3.C.3; D 3.C.3	Hornung, Brian	P 1.D.33; P 3.C.34
Hebert, David J.	P 3.D.10	Horowitz, Andrew W.	P 2.J.32; P 3.Q.35
Hebous, Shafik	O 3.D.12	Horpedahl, Jeremy	P 1.B.28;
Heckelman, Jac	O 1.C.9; CH 1.C.9;		Pan 1.D.18; P 3.D.17; D 3.D.17
	P 2.B.9; O 2.J.10; P 2.J.10	Horstmann, Ig	P 3.D.7
Heise, Sebastian	P 3.D.7	Horwitz, Steven G.	O 1.B.18; CH 1.B.18;
Heissel, Jennifer	P 3.Q.7		Pan 2.J.17
Helfer, Helena	P 1.A.26; D 1.A.26	Hosken, Daniel	P 3.Q.30
Helios, Herrera	P 3.D.6	Hosokawa, Shohei	P 1.A.34; D 1.A.34
Helland, Eric	D 2.A.13; P 2.B.13	Hotchkiss, Julie L.	P 1.A.15; CH 1.B.14;
Heller, Lauren R.	P 2.K.3		P 2.J.4; P 3.A.22;
Helms, Sara	D 3.B.31; D 3.D.24		P 3.B.13; CH 3.Q.8
Hemmeter, Jeffrey Andrew	P 2.K.5	Hou, Yulin	P 2.B.22
Henderson, Amy B.	CH 1.C.20; P 1.C.20	Houser, Daniel E.	Mod 1.B.15;
Henderson, Daniel J.	P 2.A.31; P 2.J.5		CH 1.D.10; P 1.D.10;
Henderson, David	P 3.A.18		P 1.D.10; P 1.D.10;
Hendrickson, Joshua	P 1.B.18; O 2.K.4;		O 3.A.1; P 3.A.1; P 3.A.1
	CH 2.K.4; P 2.K.4;	Howard, Gregory Edward	CH 2.B.19;
	P 3.A.13; P 3.B.4		P 2.B.19
Henkel, Rudolph	P 1.B.10	Howlader, Aparna	P 1.D.19
Hennessey, Jessica	P 1.B.1	Hoyt, Gail Mitchell	O 2.A.1; P 2.A.1;
Henrekson, Magnus	P 2.K.7; P 3.Q.32		O 2.B.1; CH 2.B.1; D 2.B.1
Henry, Thomas C.	O 1.B.34	Hoyt, Robert	P 3.A.3
Henson, James	CH 3.B.36; P 3.B.36;	Hoyt, William H.	O 2.J.7; P 2.K.32;
	D 3.B.36		D 2.K.32; P 3.A.29; D 3.A.29
Heo, Eun Jeong	P 2.K.8; D 3.A.31	Hsing, Yu	D 2.K.10; O 3.B.3; O 3.C.3
Hernandez, Monica	D 3.C.27	Huang, Guofang	P 1.A.27
Herrendorf, Berthold	P 1.C.4	Huang, Ling	D 3.A.35
Herrera, Ana Maria	P 2.A.35	Huang, Yijiang	P 2.B.15
Herrnstadt, Evan	P 2.A.29	Hudja, Stanton	P 3.Q.24
Hersch, Joni	P 2.A.12	Hudson, Darren	P 3.Q.27
Hershbein, Brad	D 1.B.14	Hughes, Danny R.	P 2.B.8
Heutel, Garth	P 1.D.25; D 2.A.29;	Hughey, Lauren	P 1.B.31
	CH 2.B.20; P 2.B.20	Huh, Jason U.	P 3.Q.34
Heyes, Anthony	P 1.D.20	Huidrom, Raju	P 3.D.27
Hibbert, Keva	P 2.A.33	Hull, Marie Claire	D 2.B.31; O 3.Q.3;
Hickman, Daniel C.	P 1.D.29		CH 3.Q.3; P 3.Q.3
Hicks, Daniel L.	P 1.B.25; D 1.B.25	Humphreys, Brad R.	CH 2.J.21; P 2.J.21;
Hilger, Nathaniel	P 1.C.32; D 1.C.32		P 3.A.32; P 3.B.21
Hill, Alexander	P 2.K.33	Hunt, Jarrod	P 1.D.32; D 1.D.32
Hill, Alison	P 2.A.22	Hunt, Jenny	P 3.D.14
Hill, Brian	P 3.Q.29	Hur, Hyungjo	P 3.B.28
Hill, Carter	P 3.D.32	Hurley, Gavin F.	P 1.A.26
Hill, Elaine	P 3.B.2	Hurst, Tazewell	P 3.B.15; CH 3.C.15
Hinde, Jesse	P 1.C.33; D 1.C.33	Hurwitz, Michael	P 1.C.30
Hindsley, Paul R.	P 2.B.19; P 3.B.19	Husain, Muhammad Mudabbir	P 2.J.11
Hionis, Jerry	P 1.A.26; D 1.A.26;	Hussey, Andrew	CH 3.B.30; P 3.B.30;
	P 2.A.28; CH 3.D.31;		D 3.B.30; D 3.Q.3
	P 3.D.31; D 3.D.31	Husted, Thomas A.	O 2.K.1; CH 2.K.1;
Hirsch, Barry	O 2.J.11; CH 2.J.11;		D 3.C.26
	P 2.J.11; P 2.J.11;	Hyatt, Henry	P 2.K.11
	D 2.J.11; P 3.A.22	Hyclak, Thomas J.	P 2.B.34
Hirshleifer, Sarojini	P 1.D.24; D 1.D.24	Hyland, Marie	P 1.C.5
Hite, Diane	P 2.B.29; P 3.Q.22	<b>I</b>	
Ho, Jessica	P 3.C.2	Ichim, Ana Maria	P 1.C.29; D 1.C.29
Hochard, Jacob	CH 2.J.20; P 2.J.20	Ikeda, Sanford	CH 1.A.12
Hockenberry, Jason M.	D 1.B.31	Insler, Michael Andrew	P 3.C.22
Hodges, Collin	P 3.A.5	Ionescu, Felicia	P 3.Q.14; D 3.Q.14
Hoffer, Adam J.	P 3.D.10	Iqbal, Azhar	P 3.B.27; D 3.B.27
Hoffman, Elizabeth	Pan 1.B.15	Iqbal, Md Zabid	P 1.D.28; D 1.D.28
Hoffman, Jeffrey W.	P 3.C.12	Irefin, David	P 2.B.26; D 2.B.26
Hoffmann, Bridget	P 1.A.20	Isaacs, Justin P.	D 1.C.12
Hokayem, Charles	P 3.A.22	Islam, Khan Jahirul	P 1.C.31
Holcombe, Randall	P 1.D.5; D 1.D.5	Islamaj, Ergys	P 3.A.25; D 3.A.25
Holden, Paul	P 1.A.11	Iyer, Lakshmi	P 1.B.7
Holder, Kim	P 2.A.1; P 2.B.1	<b>J</b>	
Holder, Michelle	P 1.D.1; D 1.D.1;	Jacobs, Joshua	P 3.D.2
	P 3.C.15	Jacobs, Molly Marie	D 1.C.21; P 1.D.31;
			P 3.Q.12

Participant	Session Number	Participant	Session Number
Jacobson, Sarah Andrea	CH 3.D.19;	Kaminaga, Allison	P 1.C.29
	P 3.D.19	Kamyabi, Najmeh	P 2.A.29
Jaeger, David	P 2.J.11	Kanamaru, Nicholas	P 3.B.30
Jain, Apoorva	P 1.C.32; D 1.C.32	Kang, Jihye	P 2.K.10; D 2.K.10
James, Alexander	P 2.A.25; D 2.A.25	Kao, Han-Yen	P 1.A.16
Jang, Inkee	D 2.K.8; P 3.A.31	Kapinos, Kandice	P 3.B.35; D 3.B.35
Jang, Yungshin	P 3.D.26; D 3.D.26	Kaplan, Cameron Maxwell	P 2.B.31
Jansen, Dennis W.	O 3.B.1; CH 3.B.1;	Kaplan, Erin	P 2.B.31; P 3.C.30
	P 3.B.1	Karadas, Serkan	P 1.D.5; CH 1.D.33;
Janusch, Nick	P 1.B.16		P 1.D.33; D 1.D.33;
Jaremski, Matthew	P 3.Q.17		P 3.D.28; P 3.Q.22
Jarmin, Ron	P 1.A.3; P 2.A.14;	Karakas, Leyla Derin	P 3.A.26; D 3.A.26
	O 2.K.11; CH 2.K.11	Karamangla, Arun	P 3.C.2
Javadi, Safoora	P 2.J.28	Karlsson, Johan Rolf	P 3.Q.32
Javorcik, Beata	P 3.C.11	Karney, Daniel H.	CH 1.A.17; P 1.A.17
Jaworski, Taylor A.	P 2.B.26	Kasim, Taha	P 1.A.24
Jayakumar, Chaithanya	P 2.J.23	Kass, Malcolm	P 3.B.16
Jedwab, Remi	P 3.C.6	Kastner, Michael	P 1.B.12
Jensen, Helen H.	P 2.J.31	Katsaiti, Marina Selini K.	P 3.C.24
Jepsen, Christopher	P 1.C.30	Kattih, Nour	P 3.B.36
Jessup, Amber	Pan 1.B.34; P 3.C.23	Kaur, Randeep	P 2.K.6
Jetter, Michael	P 1.D.23	Kazinnik, Sophia	P 3.Q.27; D 3.Q.27
Jeuland, Marc	P 3.B.33; P 3.B.33	Keats, Anthony	P 2.J.30; D 2.J.30
Jha, Chandan Kumar	O 2.B.25;	Keen, Benjamin D.	D 1.D.15
	O 2.J.14; CH 2.J.14; P 2.J.14;	Kellogg, Ryan	P 2.A.29
	D 2.J.14; O 3.B.24; P 3.B.24;	Kelly, James	P 1.A.32; D 1.A.32
	O 3.C.24; CH 3.C.24;	Kelly, Mark	P 1.D.14; P 3.A.27; D 3.A.27
	P 3.C.24; D 3.C.24	Kemptner, Daniel	P 3.B.5
Jha, Manoj	P 3.B.33	Kent, Lance C.	P 2.B.4; D 2.B.4
Jia, Bijie	P 3.D.27; D 3.D.27	Kerr, Amanda Caitlin	P 1.A.19; P 1.B.32;
Jia, Shaomeng	P 1.A.30; D 2.K.14		D 1.B.32
Jia, Shenghao	P 2.B.30	Kerr, Kirk	Pan 1.B.34
Jiang, Bing	P 2.J.16	Kessler, Judd	P 3.Q.9
Jiang, Fan	CH 3.A.33; P 3.A.33;	Keyhani, Mohammad	D 2.K.7
	D 3.A.33	Khalil, Umair	P 3.B.2; P 3.D.4
Jiang, Jingze	P 1.D.28; D 1.D.28	Khan, M. Mahmud	P 3.Q.34
Jiang, Xiao	P 2.J.15	Khvastunov, Oleksii	P 3.Q.30
Jiao, Yucong	P 1.B.27; D 1.B.27	Kidwai, Abdul	P 1.D.16
Jindapon, Paan	P 3.D.23	Kiesling, L. Lynne	P 1.B.5
Johansson, Dan	P 1.C.33; P 1.D.21;	Kim, Bongkyun	P 2.J.1
	P 3.Q.32	Kim, Byung-Cheol	P 1.B.6
John, Arielle	P 3.A.8	Kim, Chong-Uk	P 2.K.35
Johnson, David Blake	D 1.B.25; P 3.D.16	Kim, Hoolda	P 2.A.34; D 2.A.34
Johnson, Erik P.	CH 3.Q.19; P 3.Q.19	Kim, Hyeongwoo	P 3.D.27
Johnson, Noel David	P 3.C.6; D 3.C.6	Kim, In Song	P 3.D.6
Johnston, Michael	CH 2.A.11; P 2.A.11	Kim, J.B.	P 2.A.27
Jolliffe, Dean	D 3.Q.30	Kim, Jin Yeub	P 1.B.6; P 1.B.6;
Jolly, Nicholas	P 2.B.10		CH 1.C.6
Jones, Adam T.	CH 1.D.12; P 3.D.34;	Kim, Kyoo Il	O 1.D.13; O 2.K.13;
	D 3.C.10		P 2.K.13
Jones, Maggie	P 1.B.30; P 1.D.8	Kim, Myongjin	P 2.A.2; D 2.A.2; P 2.B.2;
Jones, Todd	P 3.C.22		P 2.K.33; D 3.C.14
Joneydi, Rayan	P 2.J.28; D 2.J.28	Kim, Myungsup	P 2.A.25; D 2.A.25;
Jong, Toni	P 2.J.30		P 2.K.29
Jordahl, Henrik	P 3.Q.9; D 3.Q.9	Kim, Namhoon	P 1.B.27
Jose Braga, Marcelo	P 1.D.28	Kim, Soobin	P 2.J.27; D 2.J.27
Joshi, Sumit	P 3.C.36; P 3.Q.31	Kim, Soojin	P 1.A.6
Juhasz, Reka	P 3.D.7	Kim, Soyoung	P 1.D.6
Juhn, Chinhui	P 1.A.3	Kim, Sunghyun Henry	P 1.D.6
Jung, Jae Wook	P 2.A.4	Kim, Taehwan	P 3.C.34
Juraqulova, Zarrina	P 1.A.12	Kim-Spoon, Jungmeen	P 1.D.16
<b>K</b>		Kimbrough, Erik O.	P 1.A.13
Kabiraj, Sujana	P 1.B.32; D 1.B.32	King-Casas, Brooks	P 1.D.16
Kabukcuoglu, Ayse	P 3.B.25; P 2.J.34	Kinnaman, Thomas	P 3.C.29; D 3.C.29
Kaestner, Robert	P 1.B.24; P 3.B.34	Kinsler, Joshua	P 3.D.4
Kaffe, Achyut	P 3.D.19	Kirby, Cody	P 2.J.27
Kaiser, Brooks A	P 2.A.5	Kirkegaard, René	P 3.B.23
Kakar, Venoo	P 1.C.34	Kirwin, Daniel	P 2.A.23
Kalenkoski, Charlene Marie	P 1.D.31;	Kirzner, Israel M.	AL
	D 2.B.34; O 3.B.31;	Kishan, Ruby	P 2.A.33; D 2.A.33
	CH 3.B.31; D 3.B.31	Kishi, Masumi	P 2.A.26
Kali, Raja	P 3.Q.35	Kishor, Kundan	P 3.A.24
Kallas-Zelek, Kadri	P 3.D.27; D 3.D.27	Kissova, Zdenka	P 2.B.34
Kalsi, Priti	P 2.B.24; D 2.B.24	Kitamura, Tomoki	P 3.D.29; D 3.D.29
Kalulu, Mavuto	P 1.B.28; D 2.J.22;	Kitashima, Leah Jacqueline	P 1.C.24;
	P 2.K.22		D 1.C.24
Kam, Jihye	P 2.J.27; D 2.J.27		

Participant	Session Number	Participant	Session Number
Kitchens, Carl T. ....	CH 2.B.26; P 2.B.26; D 2.B.26	Kwon, Heung Jin .....	P 1.D.6
Klee, Mark A .....	D 1.A.31; CH 2.B.6	Kwon, Sungoh .....	P 1.C.32; P 2.B.25; D 2.B.25
Klee, Nicola .....	P 3.B.19	Kydland, Finn .....	P 3.B.25
Kleiman, Mark A.R. ....	P 2.B.7	<b>L</b>	
Klein, Daniel B. ....	O 1.B.13; CH 1.B.13; O 1.C.13; CH 1.C.13; P 3.A.28; O 3.C.13; CH 3.C.13; O 3.D.13; CH 3.D.13	La Mattina, Giulia .....	P 3.D.2
Klein, Peter .....	CH 1.D.14; P 1.D.14; D 3.C.9	Labanca, Claudio .....	P 1.A.19; D 1.B.30
Kleiner, Morris .....	P 1.A.31	Lacarte, Valerie .....	Pan 3.Q.10; D 3.Q.10
Kling, Daniel .....	P 2.B.9	LaForest, Michael .....	P 1.D.9
Knox, Melissa .....	P 1.C.34	Lahiri, Sajal .....	P 2.B.22
Kobayashi, Shinji .....	P 1.D.27	Laincz, Christopher .....	P 2.J.5
Kobielarz, Michal .....	P 3.A.4	Lake, James .....	P 3.A.11; P 3.B.11
Kofoed, Michael Stephens .....	D 1.B.14; D 1.C.30; P 2.J.25; CH 3.C.22; P 3.C.22	Lamarque, Carlos .....	P 1.C.25; D 1.C.25
Koford, Brandon C. ....	P 2.J.7	Lan, Yuexing .....	P 3.B.3; P 3.B.3; D 3.B.3
Kogelmann, Brian .....	P 2.K.2	Landgraf, Steven William .....	P 2.K.29; D 2.K.29
Koh, Kanghyock .....	P 1.A.6	Landry, Craig E. ....	P 1.C.20; P 2.B.19; P 2.J.7; P 3.B.19; P 3.B.33
Kohl, Tristan .....	P 2.K.27; P 3.A.11; D 3.Q.26	Lang, Matthew D. ....	P 1.B.4; P 2.K.30; D 2.K.30
Kokoza, Anatolii .....	P 2.J.19	Lantheir, Michael .....	P 3.C.23
Kolev, Stefan ...	P 1.C.17; D 1.C.17; P 3.B.7	Larch, Mario .....	P 3.C.11
Kolstoe, Sonja .....	P 2.K.20	Larsen, Matthew .....	P 1.C.23; D 1.C.23
Komai, Mana .....	P 3.B.8; D 3.B.8; P 3.C.8	Larsen, Tim .....	P 2.B.24; D 2.B.24; P 2.K.3
Komlos, John .....	CH 1.C.15; P 1.D.1; D 1.D.1; P 2.A.15; P 3.D.9; P 3.Q.36	Lashkaripour, Ahmad .....	P 2.A.9
Koppa, Vijetha .....	P 3.Q.12	Lauharatanahirun, Nina .....	P 1.D.16
Koppl, Roger G. ....	D 1.C.18; CH 2.J.18; P 2.J.18; D 2.J.18; P 3.B.12; D 3.C.7	Laureti, Carolina .....	P 1.C.31
Kormilitsina, Anna .....	P 2.A.35; D 2.A.35	Lawler, Emily .....	P 2.A.12
Kosack, Edward .....	O 2.B.24; P 2.B.24; P 2.B.24; D 2.B.24; D 3.Q.29	Lawson, Robert A .....	P 2.K.18
Kose, Ayhan .....	P 3.D.27	Le, Tuan Viet .....	P 2.A.33; D 2.A.33
Kottelenberg, Michael .....	P 3.A.34; D 3.A.34	Lee, Donghyun .....	P 3.B.14
Kou, Enhui .....	P 1.B.26; D 1.B.26; P 1.B.33	Lee, Dongwoo .....	P 3.A.23
Koumpias, Antonios M. ....	P 3.Q.9; D 3.Q.9	Lee, Douyoung .....	P 3.A.2; D 3.A.2
Kourantidou, Melina .....	P 2.A.5	Lee, Dwight R. ....	P 1.D.5; D 1.D.5; D 2.B.3
Kourtellos, Andros .....	P 2.J.31	Lee, Gong .....	P 1.B.6
Kousky, Carolyn .....	P 2.K.19; P 2.K.19	Lee, Hwanoong .....	P 1.A.32; D 1.A.32
Kovaliuikaite, Ada .....	CH 3.A.16; P 3.A.16	Lee, Jaesun .....	P 2.B.34
Kovenock, Daniel J. ....	P 1.A.13; P 3.Q.31	Lee, Jonathan .....	CH 3.A.19; P 3.A.19
Koyama, Mark .....	D 2.K.14; O 3.C.6; CH 3.C.6; P 3.C.6; P 3.C.6	Lee, Junghoon .....	O 2.A.14; CH 2.A.14; O 2.K.12; CH 2.K.12; P 3.A.2
Krasnozhon, Leonid A. ....	CH 2.B.18; P 2.B.18; D 2.B.18; O 3.B.9; CH 3.B.9	Lee, Seung Jung .....	P 3.D.28; D 3.D.28
Krasteva, Silvana .....	P 2.J.16	Lee, Sul-Ki .....	P 1.B.17
Kreider, Brent .....	P 2.J.31	Lee, Won Fy .....	P 1.C.6
Krishnan, Chandu .....	P 1.A.11	Leeds, Eva Marikova .....	P 3.D.21
Krolkowski, Pawel Michal .....	P 3.D.7	Leeds, Michael A. ....	CH 3.D.21; P 3.D.21
Kropp, Jaclyn Donna .....	P 3.A.34	LeeVanSchaick, Pallas .....	P 1.A.5
Kuchar, Pavel .....	P 1.C.13; P 3.B.6	Leguizamon, Susane .....	P 2.J.29
Kucher, Oleg A. ....	P 3.D.28; D 3.D.28	Leininger, Wolfgang .....	CH 3.B.23; P 3.B.23
Kuehn, Daniel Peter .....	O 2.J.24; Mod 2.J.24; Pan 2.J.24; D 2.J.24; O 2.K.24; Mod 2.K.24; Pan 2.K.24; D 2.K.24; O 3.Q.10; Mod 3.Q.10; Pan 3.Q.10; D 3.Q.10	Leive, Adam .....	P 1.A.4
Kulick, Jonathan ...	P 2.B.7; P 2.B.7; D 2.B.7	Lemke, Jayme .....	P 3.D.25
Kulkarni, Kishore G. ....	P 2.A.27; D 2.K.31	Lenard, Thomas M. ....	P 3.C.14
Kumar, Anoop S. S. ....	P 2.J.23	Lennon, Conor J. ....	CH 3.B.28; P 3.B.28; D 3.B.28
Kumar, Rishabh .....	P 2.A.15	Leonard, Bryan .....	O 1.B.9; CH 1.B.9; P 1.B.9
Kumar, Santosh .....	P 3.B.35; P 3.C.27	Lerman, Robert .....	Pan 2.J.24; D 2.J.24
Kuralbayeva, Karly .....	P 1.D.19	Leung, Tin Cheuk .....	P 3.B.26; P 3.B.26; D 3.B.26
Kurkalova, Lyubov .....	P 1.A.21; P 3.B.33	Levendis, John .....	P 3.B.9
Kurrild-Klitgaard, Peter .....	P 1.B.13	Levine, Norm .....	P 1.A.1
Kurtz, Michael .....	P 2.K.25; D 2.K.25	Levinson, Marc .....	D 3.Q.30
Kurz, Christopher J. ....	P 3.A.22	Levintal, Oren .....	P 3.A.4; P 3.A.4
Kutyavina, Marina .....	D 3.C.27	Levy, David M. ....	P 3.A.28
Kutzbach, Mark J. ....	P 1.C.23; P 3.Q.6; D 3.Q.6	Levy, Jeffrey .....	P 2.A.23; D 2.A.23
		Lewin, Peter .....	CH 2.A.18; P 2.A.18; D 2.A.18
		Lewis, Eric .....	D 1.B.32; P 2.A.25; P 2.A.29
		Lewis, Lynne .....	CH 1.C.19; P 1.C.20; P 3.B.33
		Lewis, Paul .....	O 2.A.8; CH 2.A.8; O 3.B.7; CH 3.B.7; P 3.B.7; D 3.C.7
		Li, Fei .....	P 3.B.23
		Li, Hong-Zhou .....	P 1.D.25
		Li, Hongxiu .....	P 1.B.17; P 2.A.19
		Li, Jingping .....	P 3.B.16
		Li, Longqing .....	P 1.D.33; D 1.D.33

Participant	Session Number	Participant	Session Number
Li, Mengyao	P 1.A.20	Luitel, Hari S.	P 2.A.31; O 2.B.30;
Li, Shengwu	P 3.A.16		D 2.B.30
Li, Shuwen	P 1.D.10	Lumbantobing, Rotua L.	P 3.B.21
Li, Weisen	P 1.C.13	Luo, Danglun	P 3.C.3
Li, Xiaoxiao	P 3.D.34; D 3.D.34	Luo, Yao	P 1.D.13
Li, Xiaoxue	P 3.B.36; D 3.B.36	Luo, Yuxi	P 3.Q.22
Li, Yang	P 2.A.33; D 2.A.33	Luo, Zijun	P 1.D.27; D 1.D.27
Li, Yating	P 1.C.19	Luque, Adela	P 1.B.30
Li, Yi	P 1.B.10	Luther, William J.	P 1.B.18; D 1.B.18
Li, Yuanhao	P 2.J.20	Lv, Yunnyun	P 3.B.3; D 3.B.3
Liang, Jing	P 2.J.19	Lyn, Gary	P 2.B.12
Liao, Yanjun	P 2.J.19	Lyons, Benjamin Frederick	P 3.C.18;
Liebman, Benjamin H.	D 3.B.14;		D 3.C.18
	CH 3.D.11; P 3.D.11		
Light, Donald	P 1.C.11	M. Rafi, Shahnawaz	D 2.J.32;
Lightner, Andrew	P 2.B.12		CH 3.Q.35; P 3.Q.35
Lim, Gieyoung	P 2.K.35	Ma, Debin	P 3.C.6
Lim, Jamus Jerome	P 3.D.27	Ma, Lala	P 2.A.20
Lim, Katherine	P 2.J.9	Ma, Qihua	P 2.B.19
Lim, Kyoung Mook	CH 1.A.6; P 1.B.6	Ma, Xiaohan	D 2.A.27; D 2.K.27
Lima, Andre	P 1.D.19	Macauda, Mark	P 2.A.32
Lima, Luiz Renato	P 1.C.24; P 2.A.27	Macera, Gonzalo	D 1.D.27; P 3.D.5;
Limao, Nuno	P 3.B.11		P 3.Q.18; D 3.Q.18
Lin, Chiao-Han	P 3.D.35	Macher, Jeffrey	P 3.C.14
Lin, Tin-Chun	CH 3.A.35; P 3.A.35;	Mackay, Taylor	P 2.J.4
	D 3.A.35	Mackie, Chris	CH 3.D.14
Linask, Maia	P 1.A.34; D 1.A.34	MacKinnon, James G.	P 2.A.31
Lindo, Jason	P 1.A.4	Madariaga, Jessica	P 2.A.25
Ling, Leng	P 3.C.3; D 3.C.3	Madonia, Greg	P 2.A.29; CH 2.B.34;
Lino, Mark	P 1.A.2		P 2.B.34; D 2.B.34
List, John A.	P 1.C.16	Magnani, Jacopo	P 3.D.15
Liu, Bo	P 2.B.23; D 2.B.23	Mahar, Gerry J.	P 2.A.31; CH 2.B.30;
Liu, Chengkui	P 1.A.25		D 2.B.30
Liu, Dandan	P 3.B.1	Mahmud, Ahmed Saber	CH 3.C.36;
Liu, Elaine	P 2.A.24; P 3.B.22		P 3.C.36; P 3.Q.31
Liu, Feng	P 1.C.28; D 1.C.28	Main, Joyce	P 2.K.25
Liu, Haiyan	P 1.A.27; D 1.A.27	Majid, Muhammad	P 2.A.34
Liu, Haiyan	P 2.A.20	Makofske, Matthew Philip	P 3.A.29;
Liu, Haiyong	P 3.A.30; D 3.A.30		D 3.A.29
Liu, Jia	P 3.B.16	Makowsky, Michael Douglas	P 3.C.4;
Liu, Lezheng	P 2.K.8		P 3.C.8
Liu, Li	CH 3.D.12; P 3.D.12	Malik, Kashif Zaheer	P 2.A.30; D 2.A.30
Liu, Maggie	P 1.B.17	Malkova, Olga	P 2.A.12
Liu, Qihong	P 2.A.2; P 2.K.33	Malm, Arvid	P 1.D.21; D 1.D.21
Liu, Weiwei	P 2.A.22; D 2.A.22	Malueg, David	P 3.D.23
Liu, Yongzheng	P 1.C.33	Mamula, Aaron	P 2.A.29
Liverpool-Tasie, Saweda	P 1.B.32	Mamun, Khawaja A.	CH 1.C.31; P 3.D.35
Ljunge, Martin	P 2.K.14	Mandal, Biswajit	P 2.B.28
Lo Prete, Chiara	P 1.C.5	Mandal, Raju	P 1.D.28
Locke, Stephen	P 2.J.7	Mangeloja, Esa	P 1.B.25
Lodefalk, Magnus	P 3.Q.32	Mani, Subha	P 1.B.10; P 1.C.10;
Logan, Trevon D.	P 1.B.29		P 1.C.10; P 3.B.32; D 3.B.32
Londregan, John	P 3.D.6	Manish, G.P.	P 1.B.13; CH 3.B.18;
Long, Mark	P 1.C.30		P 3.B.18; D 3.B.18
Long, Wei	P 1.A.25; D 1.A.25	Mannix, Brian F.	Pan 1.A.9; P 2.A.3;
Lopes, Adrian	P 2.J.20		D 2.A.3
Lopez, Clynton	P 1.A.10	Mansour, Hani	D 1.A.4; D 1.C.34;
Lopez, Joaquin	P 2.B.11; P 3.Q.32		O 3.A.32; O 3.C.2;
Lopez, Ramon	P 1.C.6		P 3.C.22; D 3.C.22
Lopez Aguilar, Javier	P 3.B.19	Marbuah, George	P 3.A.19
Lopez-Velasco, Armando	P 1.C.27;	Marcelli, Enrico	P 3.Q.25
	D 1.C.27	March, Raymond	P 3.D.18
Lopoo, Leonard M.	P 3.C.2	Marcusse, Jordan Ross	CH 2.K.28;
Lopresti, John	CH 3.D.22; P 3.D.22;		P 2.K.28; D 2.K.28
	D 3.D.22	Marfouk, Abdeslam	P 3.C.24
Lorenz, Peter	P 2.K.29; D 2.K.29	Mark, Tami	P 1.B.31
Lott, Corey	P 3.A.19	Markowitz, Sara	CH 1.A.19; D 1.A.19;
Lu, Yao	P 3.B.2		D 3.Q.8
Lucas, David S.	P 2.B.17; D 2.B.17	Marks, Mindy	P 2.J.14
Luck, Philip	CH 2.K.31; P 2.K.31;	Marksteinter, Ryne	D 3.D.1; P 3.Q.10
	D 2.K.31	Marlow, M.L.	P 2.A.3; D 2.A.3; P 3.D.3
Ludema, Rodney	P 3.B.11	Marmolo, Elisabetta	P 3.A.12
Lueken, Marty	D 2.A.34; P 2.K.22;	Marr, Christa Michelle	P 2.J.31; D 2.J.31
	D 2.K.22	Marrero, Gustavo A.	P 1.A.23
Lugovskyy, Volodymyr	P 1.A.34;	Marroquin, Andres	P 1.A.10; P 1.C.13;
	P 3.C.11		P 3.C.9
		Marshall, Emily Corinne	D 2.B.1

Participant	Session Number	Participant	Session Number
Marshall, Guillermo	P 3.D.31	Mead Kling, Hannah	CH 3.C.32;
Martin, Adam	Pan 1.D.18; P 2.K.18;		P 3.C.32; D 3.C.32
	O 3.D.18; CH 3.D.18;	Meernik, Tim	P 1.C.19
	P 3.D.18; O 3.Q.18; CH 3.Q.18	Mehkari, M. Saif	P 1.C.27; CH 2.A.35;
Martin, Jessica Rae	P 3.A.33; D 3.A.33		P 2.A.35
Martin, Shane Lewis	P 3.A.22	Mehta, Nimai	O 1.D.7; CH 1.D.7;
Martinez, Jorge	P 1.C.33		P 1.D.7; P 3.A.12
Martinez-Garcia, Enrique	CH 2.J.34;	Melkadze, Givi	P 3.Q.27; D 3.Q.27
	P 2.J.34; D 2.J.34; D 2.B.11;	Melnik, Walter	P 1.B.33
	P 3.B.25; P 3.B.25; D 3.B.25	Menaca, Andres	P 1.C.22
Martinsson, Peter	P 3.A.19	Mendez, Fabio	P 2.A.13; D 2.J.13
Marton, James	P 3.Q.8	Mendez, Samara Virginia	P 1.B.19
Masatlioglu, Yusufcan	P 1.D.16	Meng, Fanning	P 2.A.27
Mason, Charles F	P 3.C.19	Merrifield, John	CH 2.J.22; P 2.J.22;
Mason, Nicole	P 1.B.32		P 2.J.22; P 2.J.22; D 2.J.22;
Massey, Catherine	P 3.D.30		CH 2.K.22; P 2.K.22; D 2.K.22
Massey, Matt	P 1.B.21; P 2.K.20	Meskey, Joseph	P 2.B.2
Mathews, Leah Greden	P 1.D.21;	Meszaros, John	P 1.A.8; D 1.A.8
	D 1.D.21	Metcalfe, Robert	P 3.A.1
Mathis, Gilbert	CH 1.A.2; O 1.A.2;	Metzgar, Matthew	P 1.C.29; D 1.C.29
	Mod 1.B.2; O 1.B.2	Meyer, Andrew G	P 1.D.29; D 1.D.29
Mathur, Subodh	P 1.A.2	Meyerhoefer, Chad Delbert	P 1.C.24
Mathy, Gabriel	O 2.A.23; CH 2.A.23;	Michaelides, Michael	P 3.D.28; D 3.D.28
	D 2.A.23; P 2.B.4; D 2.B.4;	Michel-Kerjan, Erwann	P 2.K.19
	P 2.K.1; CH 3.Q.17; O 3.Q.17;	Milani, Sahar	CH 3.C.19; P 3.C.19
	P 3.Q.17; D 3.Q.17	Miller, Benjamin	P 1.A.1
Matisoff, Daniel	P 1.D.20; P 3.D.19	Miller, Dennis D	P 2.B.3; P 2.B.3
Matson, Erik W	P 3.C.13	Miller, Jennifer	CH 1.C.11; P 1.C.11
Matsumoto, Brett	CH 3.B.34; P 3.B.34;	Miller, Jocelyne	P 2.K.3
	D 3.B.34	Miller, Kathleen	O 3.C.23; CH 3.C.23;
Mau, Gunnar	P 1.D.21		P 3.C.23
Mayda, Anna Maria	P 3.B.11	Miller, Laurie	P 2.B.1
Mayer, Walter	P 2.B.7	Miller, Nathan	P 3.C.14
Mayer, Yanling	P 2.B.7	Miller, Nolan	P 2.B.20
Mayo, John	P 3.C.14	Miller, Sofie E	P 2.A.3
Mazzonna, Fabrizio	P 3.Q.7	Miller, Stephen	P 3.D.17; D 3.D.17;
Mbemba, Augustin	P 3.Q.35; D 3.Q.35		P 2.J.6; D 3.Q.33
McAndrew, William	P 3.D.28	Miller, Stephen Matteo	P 3.Q.33
McCabe, Kevin	Pan 1.B.15	Miller, William	P 1.C.5
McCaig, Brian	P 1.B.24	Millimet, Daniel	P 3.D.26
McCallum, Andrew	O 3.D.7; CH 3.D.7;	Mills, Brian	P 2.B.21; P 2.B.21
	P 3.D.7	Millsap, Adam	P 2.J.3
McCannon, Bryan C	O 1.B.12; O 1.C.12;	Milovanovitch, Mihaylo	P 1.B.11
	O 2.A.13; D 2.A.13; O 2.B.13;	Minier, Jenny	P 1.C.1; P 3.Q.2; P 3.Q.2;
	CH 2.B.13; O 2.J.13; P 2.J.13;		D 3.Q.2
	P 2.K.3; P 3.B.10;	Minniti, Maria	CH 2.K.7
	P 3.B.8; D 3.B.8	Miranda, Javier	P 1.A.3; P 1.D.8
McCarthy, Patrick	P 1.D.20; P 3.D.19	Miranda, Juan Jose	P 3.A.20
McCarty, Nolan	P 3.D.6	Misawa, Mitsunori	P 2.A.21
McCarty, Sara Helms	P 1.B.14; D 3.C.26	Mishra, Ajit	P 2.B.13; P 3.B.24;
McClellan, Chandler B	P 1.B.31; P 3.D.35		P 3.C.24; D 3.B.24
McCloskey, Deirdre	P 1.A.14;	Mishra, R. K	P 2.K.23
	Pan 2.K.17; Pan 3.A.10	Misra, Kaustav	P 2.J.27; P 2.K.35
McCollum, Meagan	P 1.A.8; D 1.A.8	Mitchell, David T	O 1.B.28; CH 1.B.28;
McCue, Kristin	P 1.A.3		O 2.B.8; CH 2.B.8; P 2.B.8;
McDermott, John	P 1.A.22		P 2.B.8; O 2.K.22; O 2.J.22
McDermott, Shana	P 2.B.20	Mitra, Aniruddha	P 3.D.24; D 3.D.24;
McEntarfer, Erika	P 2.K.11		P 3.Q.1
McGhee, Raymond	P 1.C.30	Moberg, Lotta	CH 2.J.26; P 2.J.26;
McGoldrick, KimMarie	O 2.A.1;		D 2.J.26
	CH 2.A.1; P 2.A.1; P 2.B.1	Mocan, Naci	P 1.C.32; P 2.K.36;
McHenry, Peter	D 2.A.10; P 2.J.11;		P 3.D.28
	D 2.J.11; P 3.D.22; D 3.D.22	Modestino, Alicia Sasser	CH 2.B.10;
McInness, Melayne	P 1.A.15		P 2.B.10
McKeehan, Margaret	P 2.B.26; D 2.B.26;	Moellman, Nicholas	P 3.C.26
	P 3.C.26	Moghtaderi, Ali	P 2.A.32; D 2.A.32
McKillop, Caitlin N	P 3.D.1; D 3.D.1	Mohammed, Mikidadu	P 3.C.32
McLaren, Zoe	P 2.A.12	Mohassel, Ahmad	P 3.A.29; D 3.A.29
McLaughlin, Megan	P 3.C.29	Mohebbi, Alireza	P 3.Q.33
McLaughlin, Patrick A	O 2.J.12;	Mohr, Robert	P 2.K.25; D 3.D.1
	CH 2.J.12; P 2.J.12; P 2.J.12;	Mohsin, Mohammed	P 3.A.20
	P 3.A.17; P 3.A.17; D 3.A.17	Molitor, David	P 2.B.20
McManus, T. Clay	P 3.D.22; D 3.D.22	Molland, Eirin	P 2.J.9
McMichael, Benjamin	P 2.A.13; D 2.J.13	Molnar, Alejandro I	P 2.A.2; D 2.B.2
McQuade, Thomas	P 3.A.28	Monaghan, Steven	CH 2.B.9
McQueeney, Kathleen	D 3.D.35;	Monarch, Ryan	P 3.C.11
	D 3.Q.34		



Participant	Session Number	Participant	Session Number
Montesinos, Hugo.....	CH 2.J.32; P 2.J.32; D 2.J.32	Neveu, Andre.....	P 3.C.7; D 3.C.7
Monti, Holly Anne.....	P 1.A.3	Newberger, Robin.....	P 2.B.27
Moore, Chris.....	P 1.B.21	Newbold, Steve.....	P 1.B.21
Moore, Robert E.....	CH 2.J.4; P 2.J.4; P 3.B.13	Newman, Patrick T.....	P 1.B.18; D 1.B.18; P 3.B.17; D 3.B.17
Moreira, Sara.....	D 2.A.14; P 2.K.4	Ney, John.....	P 1.A.31
Morelli, Massimo.....	P 3.D.6	Nguimkeu, Pierre.....	P 1.C.25; D 1.C.25
Morey, Mitchell P.....	P 3.C.33; D 3.C.33	Nguyen, Minh Thac.....	P 1.B.24
Morgan, Ash.....	CH 1.B.21; P 1.B.21	Nianqing, Liu.....	P 1.D.13
Morgan, Cynthia.....	P 2.J.2	Nicar, Stephen.....	P 1.C.8; D 2.K.9
Morin Chasse, Remi.....	P 3.C.19	Nicholson, Emma.....	P 1.A.5
Morris, Christopher.....	P 3.A.9	Nicita, Alessandro.....	P 2.K.27
Morris, Darcy Steeg.....	P 3.A.3	Nicoara, Olga.....	O 1.A.12; P 1.A.12; P 1.A.12
Moshiri, Saeed.....	P 2.J.33	Nikaj, Silda.....	P 1.B.33; D 1.B.33; P 3.B.34; D 3.B.34
Mosino, Alejandro.....	P 2.A.22	Nikodym, Tomas.....	P 1.B.13
Mostafavi Dehzoeei, Mohammadhadi.....	P 2.B.29; D 2.B.29	Nikolaev, Boris.....	P 1.D.14
Motika, Meryl.....	P 1.B.16; CH 3.D.16; P 3.D.16	Nikolaou, Dimitrios.....	P 1.A.32; CH 1.C.24; P 1.C.24; D 1.C.24; P 3.B.31
Mountain, Travis.....	P 1.B.27	Nikolsko-Rzhevskyy, Alex.....	P 3.A.24
Mozumder, Pallab.....	P 1.A.1; P 1.C.31; P 2.A.34	Nilsson, Therese.....	P 2.K.14
Muehlenbein, Sara A.....	P 1.D.29; D 1.D.29	Nishida, Mitsukuni.....	D 3.Q.30
Mueller, Andreas.....	P 1.C.4	Noonan, Douglas.....	P 2.A.20
Mueller, Paul.....	P 3.B.4; O 3.D.8; CH 3.D.8; P 3.D.8	Norgaard, Julia R.....	P 3.A.36; P 3.D.26
Mukherjee, Anirban.....	P 2.J.23	Norman, Neill.....	P 2.B.7
Mukherjee, Prithvijit.....	P 1.B.16	Norris, Jonathan.....	P 1.D.9
Mukherjee, Shagata.....	P 1.A.30; P 2.K.16	Norris, Samuel.....	P 3.Q.7
Mukoyama, Toshihiko.....	P 2.A.14	Noussair, Charles.....	Pan 1.B.15
Mulholland, Sean.....	P 2.K.3	Novak, Scott.....	P 1.B.31
Mullen, John K.....	P 1.D.32	Nowak, Adam.....	P 1.C.21; D 1.C.21; P 3.Q.4
Muller, Nicholas.....	P 2.J.2	Nye, John V.....	O 3.D.9; CH 3.D.9; P 3.D.9
Mullins, Jamie T.....	P 2.A.22; D 2.A.22	<b>O</b>	
Mundaca, Gabriela.....	P 3.D.11	O'Donnell, Kyle.....	P 1.D.17; D 1.D.17
Mundra, Kusum.....	D 1.A.15; P 1.C.34	O'Roark, J. Brian.....	P 3.Q.13
Mungan, Murat C.....	P 2.A.13; D 2.B.13	O'Shaughnessy, Bridget.....	P 3.A.35; D 3.A.35
Murphy, James H.....	P 3.A.5; D 3.A.5	O'Leary, Christopher J.....	P 2.B.6; P 2.B.6
Murphy, James J.....	P 1.A.13	O'Reilly, Colin.....	P 3.Q.1
Murphy, Robert.....	O 3.D.5; CH 3.D.5; P 3.D.5; P 3.D.5	Odobasic, Aida.....	P 2.J.28; D 2.J.28
Murphy, Ryan.....	P 2.J.3; P 2.K.18; D 2.K.18; P 3.Q.1	Ogrokhina, Olena I.....	O 1.C.8; CH 1.C.8; P 1.C.8; D 1.C.8; O 2.K.9
Murray, Gregory.....	P 3.B.15	Ohnsorge, Franziska.....	P 3.D.27
Murray, Michael.....	P 2.K.15	Ojede, Andrew.....	P 2.A.33
Murray, Sheena L.....	P 1.B.1; P 2.B.31; D 2.A.12; D 3.B.30	Ojha, Manini.....	P 1.D.24; D 1.D.24
Musinov, Shukhrat.....	P 2.K.32	Olabisi, Michael.....	P 2.K.27; D 2.K.27; P 3.Q.3
Mutter, Ryan.....	P 1.B.31; P 1.B.31	Olakpa, Rebecca.....	P 2.B.30
<b>N</b>		Olarreaga, Marcelo.....	P 2.K.27
Naeem, Afif.....	P 1.B.21	Olbrecht, Alexandre.....	CH 1.D.29; P 1.D.29; P 2.A.21; D 2.B.34
Naeger, Sarah.....	P 1.B.31	Oliva, Paulina.....	P 3.A.20
Naga, Raghu Palavadi.....	P 1.A.5	Oliveira, Jacqueline.....	P 3.A.33; P 1.B.32
Naghsh Nejad, Maryam.....	P 2.B.28	Oloomi, Sara.....	P 1.B.24; D 1.B.24
Nakamura, Ryoto.....	P 2.K.16	Olson, Luke.....	P 3.Q.30; D 3.Q.30
Nakashima, Kunio.....	P 3.Q.29; D 3.Q.29	Olzewski, Wojciech.....	P 3.Q.24
Nalbantis, Georgios.....	P 3.C.21	Onda, Masayuki.....	P 2.K.6; D 3.C.27
Nardinelli, Clark.....	Pan 1.B.34; P 3.C.23	Onji, Kazuki.....	P 3.Q.25
Nath, Hiranya K.....	D 2.A.30; P 3.B.27; CH 3.C.25; P 3.C.25	Oppenheim, Vicki.....	P 2.A.25
Navarro, Salvador.....	P 1.D.13	Orgill, Jennifer.....	P 3.B.33; D 3.B.33
Naz, Farah.....	P 3.C.20	Orrenius, Pia M.....	D 2.A.24; CH 2.B.11; D 2.J.11; P 3.D.14; O 3.D.14
Ndhlela, Thandinkosi.....	P 3.Q.33	Ortmann, Andreas.....	P 1.A.14
Nedelescu, Daniel.....	D 2.A.13; P 2.B.13	Osada, Takeshi.....	P 3.Q.25
Neelakantan, Urvi.....	P 3.Q.14	Osborne, Matthew.....	P 3.C.14
Nelson, Arthur.....	P 1.C.12; P 1.D.12; D 1.D.12	Osoba, Brian J.....	CH 1.B.25; P 1.B.25
Nelson, Robert.....	P 3.Q.19	Osoimehin, Sophie.....	P 2.A.14
Nene, Gibson.....	P 2.B.22	Ostaszewski, Krzysztof.....	P 3.A.3
Nesson, Erik.....	P 1.B.4	Ott, Robert.....	P 1.C.28
Neumann, Rebecca M.....	P 1.D.26	Ottoni-Wilhelm, Mark.....	P 3.A.5; D 3.A.5
Neumeier, Christian.....	P 1.B.29	Quattara, N'Golo.....	P 2.B.8
Neumuller, Seth.....	P 3.Q.14; D 3.Q.14	Quayogode, Marietou.....	P 1.A.4
Neves, Mateus de Carvalho Reis.....	CH 1.D.28; P 1.D.28; D 1.D.28	Oulatta, Moon.....	P 2.A.23; D 2.A.23
		Ouyang, Miao.....	P 2.K.27; D 2.K.27; P 3.Q.26; D 3.Q.26
		Ovaska, Tomi.....	P 1.B.25



Participant	Session Number
Owens, David Michael	P 1.B.10
Ozabaci, Deniz	P 2.J.5
Ozbay, Erkut	P 1.D.16
Ozler, Berk	P 2.B.5
Ozluk, Pelin	P 3.B.34; D 3.B.34
Ozturk, Orgul D.	CH 1.A.15; P 1.A.15; P 1.B.1; O 3.B.13; P 3.B.13
<b>P</b>	
Pablonia, Sabrina	P 1.A.3; P 3.B.31; CH 3.Q.7; P 3.Q.7
Packham, Analisa	P 2.B.26; P 3.C.30; D 3.C.30
Padilla-Romo, Maria	P 3.B.30; D 3.B.30
Paige, Jerome S.	P 1.A.2
Palagashvili, Liya	P 3.D.8
Palloni, Giordano	P 3.Q.6
Palubinskas, Almantas	D 2.K.7
Pan, Xiaofei	CH 3.A.1; P 3.A.1
Panda, Bibhudutta	CH 3.B.24; P 3.B.24; D 3.B.24
Pang, Ke	P 3.Q.14
Panovska, Irina	D 3.B.27; O 3.Q.5; CH 3.Q.5; P 3.Q.5;
	P 3.Q.5; D 3.Q.5
Pantano, Juan	P 2.B.5
Papageorge, Nicholas W.	P 3.B.5; P 3.C.5
Papageorgiou, Chris	O 3.Q.2; CH 3.Q.2; P 3.Q.2; D 3.Q.2
Papakroni, Jorida	P 1.D.33
Papell, David H.	P 3.A.24
Parada Contzen, Marcela	P 3.D.29
Pargianas, Christos	P 3.C.32; D 3.C.32
Parish, William	P 2.K.34; D 2.K.34
Park, Jongho	P 2.A.6
Park, Se Mi	P 3.Q.26
Park, Seonyoung	P 2.A.24; P 2.J.28
Parker, Randall E.	P 3.C.12
Parkhurst, Gregory	P 2.A.16; P 2.J.7
Parman, John	P 3.B.26
Parravano, Melanie	P 2.K.16
Parreiras, Sergio O.	P 3.B.23
Passel, Jeff	P 3.D.14
Pasurka, Carl A.	P 2.J.2
Patel, Amit	P 3.D.21
Patel, Darshak	P 2.A.1; P 2.B.1
Pathania, Vikram S.	P 1.C.10
Patra, Soma	CH 3.A.2; P 3.A.2; D 3.A.2; P 3.B.25
Patrick Tuszynski, Meg	CH 3.A.18; P 3.A.18; D 3.A.18
Patron, Hilde	P 1.B.26
Pattanayak, Subhrendu	P 3.B.33; P 3.B.33
Pattison, Nathaniel	CH 1.A.8; P 1.A.8; D 1.A.8
Patton, Michaela	Pan 2.K.24; D 2.K.24
Pauley, Gwyn	P 2.A.7
Paulin, Geoffrey	O 1.B.3; CH 1.B.3; P 1.B.3; O 1.C.3; CH 1.C.3; P 1.C.3; O 1.D.3; CH 1.D.3; P 1.D.3; P 1.D.3
Pavel, Md Tanvir	P 1.C.31
Pawlowski, Tim	P 3.C.21
Payne, Patrick	P 1.D.31
Payson, Steven	O 3.B.20; CH 3.B.20; O 3.C.20; O 3.D.20; CH 3.D.20; P 3.D.20; O 3.Q.20; CH 3.Q.20; P 3.Q.20
Paz, Lourenco	P 2.K.31; D 2.K.31
Peart, Sandra J.	P 3.A.28
Pecorino, Paul	O 2.A.13; CH 2.A.13; O 2.B.13; P 3.D.23 O 2.J.13; P 2.J.13
Pecquet, Gary M.	P 3.A.5
Pegoraro, Ann	P 2.J.21
Peliova, Jana	P 1.B.10

Participant	Session Number
Peralta, Abigail	P 2.K.36; D 2.K.36; P 3.C.16
Pereda, Paula	P 3.A.33
Peretto, Pietro	P 2.J.12
Perez, Victoria	P 3.Q.34; D 3.Q.34
Perez Cervantes, Fernando	P 2.B.11
Peters, H. Elizabeth	CH 1.C.34; D 1.C.34
Peterson, Brian	P 2.A.1; D 2.B.1
Petrie, Ragan	CH 1.B.1; CH 1.C.1; Pan 1.D.2; CH 2.A.24
Petrolia, Daniel	CH 2.A.20; P 2.A.20
Petrova, Olga S.	P 3.C.27; D 3.C.27
Peukert, Christian	P 3.C.14
Pfajfar, Damjan	P 1.C.4
Phan, Toan	P 1.A.20; P 2.B.4
Phaup, Marvin	P 2.J.22
Phelan, Brian	P 2.B.10
Phelan, Greg	P 1.D.29
Phillips, Joshua	P 2.A.20
Phillips, David Cameron	P 3.D.1
Phillips, Michelle A.	P 1.D.25
Piano, Ennio	CH 1.A.18; P 1.A.18; D 1.A.18; P 1.C.18
Pianov, Dmitrii	CH 3.A.26; P 3.A.26; D 3.A.26
Pichler, Stefan	P 3.C.5
Picone, Gabriel	P 2.B.33
Pierce, Brooks	P 1.A.3
Pierce, Justin R.	P 3.B.11; P 3.D.7; P 3.D.22
Pincin, Jared	P 1.A.7
Pires, Tiago	D 3.C.14; P 3.D.31; D 3.D.31
Pitts, Joshua D.	P 3.A.21
Pitts, M. Melinda	P 1.A.15; D 1.A.15; O 2.J.4; P 2.J.4; P 2.K.32; O 3.Q.8
Plemmons, Alicia Morgan	P 3.Q.21; D 3.Q.21
Plurphanswat, Nantaporn	P 3.B.34; D 3.B.34
Podemska-Mikluch, Marta	P 3.B.6
Pokharel, Shree Baba	P 1.B.33; D 1.B.33
Poldahl, Andreas	P 3.Q.32
Polidano, Cain	P 2.A.10
Pollakowski, Henry	P 3.Q.6
Polson, Chester	CH 2.J.27; P 2.J.27; D 2.J.27
Pooler, Jennifer	P 1.A.24
Porter, Sonya	P 1.D.8
Portillo, Javier E.	P 2.K.33; P 3.A.6
Portner, Claus C.	P 1.D.31
Posenau, Kelly	P 3.D.28
Posso-Suarez, Christian	P 2.J.7
Posten, Ann-Christin	P 2.B.16
Potter, Tristan	P 3.Q.28; D 3.Q.28
Potts, Jason	CH 1.D.27; P 1.D.27; D 1.D.27; P 3.B.6
Poulson, Barry	P 2.J.22; P 2.J.22; D 2.J.22
Powell, Benjamin	O 2.J.8; CH 2.J.8; P 2.J.8
Pozzoli, Dario	P 1.A.19
Pradhan, Shreekar	P 3.A.20
Prados, Maria Jose	P 2.A.7
Prakash, Nishith	P 2.B.25
Prato, Carlo	P 1.C.21
Press, Lena	P 1.B.25
Price, Michael K.	P 1.A.4; P 1.C.16; P 2.K.16
Prieger, James E.	P 2.B.7; P 2.B.7; D 2.B.7
Pries, Michael	P 2.K.4
Prime, Penelope B.	P 2.A.27; D 2.A.27
Prinz, Joachim	P 3.C.21
Prodan, Ruxandra	P 3.A.24

Participant	Session Number	Participant	Session Number
Prowse, Victoria.....	P 1.C.1; P 2.B.34; P 3.B.5; P 3.C.5	Rennane, Stephanie.....	P 2.A.36; D 2.A.36
Pruitt, Joylynn.....	P 1.B.12; P 3.B.10	Rentschler, Lucas.....	P 1.A.10; P 3.B.16
Prychitko, David.....	Pan 2.J.17	Renwick, Trudi.....	P 1.A.23
Prytula, Yaroslav.....	P 1.B.11	Rettore, Enrico.....	P 1.C.25
Puaschunder, Julia.....	D 2.K.36; P 3.B.20; P 3.C.20; P 3.D.20; P 3.Q.20	Reynolds, Christopher.....	D 3.Q.15
Putz, Jenni.....	P 2.J.27; P 2.K.35	Reynolds, Kara.....	P 3.B.14; D 3.B.14; P 3.D.11
Puzzello, Laura.....	P 2.A.27	Rhee, Serena.....	P 1.A.6
Pyun, Hyunwoong.....	P 2.J.21	Rho, Seunghwa.....	P 2.A.26
<b>Q</b>		Ribar, David.....	CH 1.D.31; P 1.D.31; P 2.A.10; D 2.K.6
Qayyum, Shaiza.....	P 3.D.33	Richards, Michael.....	P 1.A.4
Qi, Li.....	P 1.C.1	Ridder, Geert.....	P 2.K.13
Qi, Yanling.....	CH 3.C.35; P 3.C.35; D 3.C.35	Ridley, William.....	CH 3.Q.26; P 3.Q.26
Qiao, Baoyun.....	P 2.K.8	Rietz, Justin.....	P 3.D.15
Qin, Botao.....	P 1.B.19	Riley, Sarah.....	P 3.Q.6; D 3.Q.6
Qiu, Yueming.....	P 1.A.17; P 2.J.19	Rintala, Bryson.....	P 3.C.22
Qu, Zichong Tom.....	P 1.B.23; P 2.J.11; O 3.Q.21; CH 3.Q.21; P 3.Q.21	Rioja, Felix.....	P 3.D.27
Quan, Thomas W.....	P 1.D.13	Rios-Avila, Fernando.....	P 2.J.4; P 3.B.13
Quintanar, Sarah.....	P 1.B.1; CH 2.B.7; P 2.J.29; D 2.J.29	Risler, Laurent.....	P 2.A.23; D 2.A.23
<b>R</b>		Ritter, Gary.....	P 1.C.22
Rabbani, Atonu.....	P 1.C.31	Rivera, Nathaly.....	P 1.C.20
Rabon, John S.....	P 2.K.25	Rivers, David A.....	P 1.D.13
Radchenko, Natalia Vladimirovna.....	P 1.C.34; P 2.K.1	Rivers, Nicholas.....	P 1.D.20
Radhakrishnan, Ravi.....	P 3.C.32; D 3.C.32	Riyanto, Yohanes Eko.....	P 3.B.16
Raff, Zach.....	P 3.D.19	Rizzo, Mario.....	P 2.A.3; D 2.A.3
Rafferty, Devin.....	P 1.C.15	Roach, Michael.....	P 1.C.26; D 1.C.26
Raghav, Manu.....	P 1.B.14; P 1.B.14; P 1.D.23; D 1.D.23;	Robayo-Abril, Monica.....	Pan 2.K.24
.....	CH 2.K.25; P 2.K.25;	.....	D 2.K.24
.....	P 3.C.30; D 3.C.30	Roberson, Brian.....	P 1.A.13; P 3.Q.24
Rahkovsky, Ilya.....	P 3.Q.30	Roberts, Gavin.....	P 3.C.19
Rahman, Ahmed S.....	P 2.B.4; D 2.B.4; P 3.C.22	Roberts, Kelsey.....	P 2.B.28; D 2.B.28
Rahman, Sajjadur.....	P 2.J.34; D 2.J.34	Roberts, Michael.....	P 3.C.31
Rajagopalan, Shruti.....	P 1.B.13; CH 1.D.17; P 1.D.17; D 1.D.17	Robertson, Christopher.....	P 1.D.11
Rakitan, Timothy.....	P 1.C.19	Robinson, John.....	P 3.C.13
Ramachandram, Maithili.....	P 2.B.25	Robinson, Joshua J.....	D 3.B.22; P 3.C.2
Ramnarine, Amy.....	D 1.B.27; P 2.K.6	Robst, John.....	CH 2.B.28; P 2.B.28; D 2.B.28
Ramnath, Shanthi.....	P 3.D.29	Rocheteau, Guillaume.....	P 1.C.14
Ramsey, Austin Ford.....	P 2.J.1	Rockoff, Hugh.....	P 1.C.9; D 1.C.9
Randolph, Greg.....	P 1.B.22; D 1.B.22; CH 2.B.23; P 2.B.23; D 2.B.23	Rodet, Cort.....	P 2.A.36
Rangaraju, Sandeep Kumar.....	P 2.A.30;	Rodgers, James D.....	D 1.A.2
.....	P 2.A.35	Rodriguez, Cesar.....	P 1.C.8
Ransom, Tyler.....	P 1.B.14; P 2.J.11; D 3.Q.3	Rodriguez, Jacob.....	P 3.C.22
Rashad, Inas.....	P 2.B.31	Rodriguez, Juan G.....	P 1.A.23; P 1.A.23
Ratkovic, Marc.....	P 3.D.6	Rodriguez, Nestor Manuel.....	P 1.A.2
Raval, Devesh R.....	D 2.A.14	Rodriguez-Lara, Ismael.....	P 1.C.16
Raykar, Neha.....	P 2.J.14	Rodu, Brad.....	P 3.B.34
Razzolini, Laura.....	P 1.A.13	Roffia, Barbara.....	P 1.D.32
Reade, James.....	CH 2.A.28; P 2.A.28; D 2.A.28	Rogers, Brian W.....	P 3.Q.36; D 3.Q.36
Reardon, Elaine.....	Pan 1.B.2	Rojas, Arcenis.....	P 1.B.3; P 1.C.3; P 1.D.3; P 1.D.3
Reber, Ricci Lee.....	P 1.D.29; D 1.D.29	Rojas, Cristian.....	P 2.A.16; P 2.J.16
Recalde, Maria.....	P 3.B.8; D 3.C.8	Rojo Arjona, David.....	P 3.A.16
Redding, Stephen.....	P 3.A.11	Rollins, Kimberly.....	P 3.A.19
Reddy, C. Surender.....	P 2.K.28	Roshchina, Ekaterina.....	CH 1.B.30; P 1.B.30; D 1.B.30
Redford, Audrey.....	P 2.K.18; D 2.K.18	Ross, Amanda.....	P 3.D.4
Rees, Daniel.....	P 1.B.4; D 1.B.4; P 3.A.32; P 3.C.22	Ross, Matthew B.....	P 2.B.10
Regets, Mark.....	P 3.Q.20	Rosser, J. Barkley.....	D 1.A.26; P 1.A.26; P 2.A.8; O 3.C.7; CH 3.C.7; P 3.C.7; D 3.C.7;
Regmi, Krishna.....	P 2.B.34; P 2.K.28; CH 3.B.29	Roth, Michael Garrett.....	P 2.J.26; D 2.J.26
Rei, Claudia R.....	P 1.C.9	Rothbaum, Jonathan.....	P 3.D.30; P 3.D.30; D 3.D.30
Reif, Julian.....	P 2.B.20	Rott, Armin.....	P 3.C.21
Reilly, Patrick A.....	P 3.A.3; D 3.A.3	Rotthoff, Kurt W.....	P 3.D.21
Reimao, Maira.....	P 1.B.32	Rous, Jeffrey.....	P 2.A.25
Reimers, Imke.....	P 3.C.14	Routon, Wesley.....	O 1.D.23; CH 1.D.23; P 1.D.23; P 1.D.23; P 1.D.23; D 1.D.23; D 3.D.34
Ren, Jue.....	P 1.D.22	Roy, Jayjit.....	P 3.D.11
Rendahl, Pontus.....	P 3.A.4	Roy, Maxime.....	D 3.Q.15
		Roychowdhury, Punarjit.....	P 1.A.8; D 1.A.8; P 1.D.9
		Rua, Gisela.....	P 3.D.22
		Ruan, Yinghua.....	P 2.A.36; P 3.D.33

Participant	Session Number	Participant	Session Number
Rubin, Jared	P 3.C.6	Sawyer, W. Charles	P 3.D.20
Rueben, Kim	P 3.D.14	Schaller, Jessamyn	P 2.K.5
Ruediger, Stefan	P 2.A.26; D 2.A.26	Schaufele, Brandon	P 1.D.20
Ruf, Martin	P 3.D.12	Schaur, Georg	P 3.D.7; P 3.D.22
Ruhland, James H.	P 3.Q.18; D 3.Q.18	Scheall, Scott Davis	O 1.C.17; CH 1.C.17; P 1.C.17; P 1.C.17; P 3.A.28; P 3.C.17
Rupasingha, Anil	P 3.A.22	Scheld, Jessica	P 1.C.22; D 1.C.22
Rupp, Nicholas G.	O 2.A.2; CH 2.A.2; P 2.A.2; D 2.A.2; O 2.B.2; CH 2.B.2; P 2.B.2; P 2.B.2	Schenck, Natalya	P 2.B.27; D 2.B.27
Ruprah, Inder	P 2.J.10; D 2.J.10	Scherpf, Erik	P 1.D.8
Rus, Horatiu A.	P 1.B.17	Schick, Andreas	P 3.C.23
Ruseski, Jane E.	P 3.A.32	Schlosky, Minh Tam Tammy	P 1.A.24; P 1.D.5; P 3.D.28
Rush, John V.	CH 1.D.24; P 1.D.24; D 1.D.24	Schlösser, Hans Jürgen	P 1.D.21; D 1.D.21
Russo, James	P 1.A.22	Schmelzer, Andre	P 2.A.16
Russo, Thomas	P 2.B.3; D 2.B.3	Schmidbauer, Eric	CH 3.A.36; P 3.A.36; D 3.A.36
Ryan, Matt E.	P 3.Q.23; D 3.Q.23	Schmidt, Gabriela	P 3.B.14
<b>S</b>		Schmidt, James	P 2.B.1
S. N., Rajesh Raj	P 2.J.23	Schmidt, Lucie	P 2.K.5
Saadma, Torsten	P 3.D.11	Schmidt, Ulrich	P 2.B.16
Saavedra, Martin	CH 1.C.26; P 1.C.26; D 1.C.26; P 3.B.26	Schmidt-Eisenlohr, Tim	P 3.C.11; P 3.D.12
Sabarwal, Tarun	P 3.A.26	Schmutte, Ian	P 1.D.8
Sabia, Joseph J.	P 2.J.4; P 3.Q.8	Schneider, Barbara	P 2.J.27
Sabirianova, Klara	P 2.J.7	Schnell, Molly	P 3.Q.30
Sadiraj, Vjollca	P 1.C.16; CH 3.C.16; P 3.C.16	Schnellenbach, Jan	CH 3.Q.32; P 3.Q.32; D 3.Q.32
Sadowski, Mark	P 3.A.13	Schnepel, Kevin	D 2.A.10; P 3.Q.4
Saenz, Arthur	P 3.Q.25	Schoenecker, Nicole	P 3.Q.29; D 3.Q.29
Saenz, Mariana	CH 3.C.10; P 3.C.10	Schott, Peter	P 3.B.11; P 3.D.7
Saffer, Henry	P 1.B.4	Schramm-Klein, Hanna	P 1.D.21
Saffie, Felipe	P 2.A.14	Schreck, Max	P 3.C.29
Safner, Ryan Vincent	P 2.A.18; D 2.A.18	Schreiber, Ulrich	P 3.D.12
Sah, Sunita	P 1.C.11	Schuhen, Michael	P 1.D.21
Saito, Tetsuya	P 3.Q.26	Schulkind, Lisa	P 1.C.23; P 2.K.5; D 3.A.32
Sajny, Aishath	P 1.A.22	Schulz, Jonathan	P 3.B.16
Salaga, Steve	P 2.K.21	Schumacher, Reinhard	P 1.C.17; P 1.C.17; D 1.C.17
Salehi, Hossein	P 1.D.31	Schürkmann, Susanne	P 1.D.21
Salem, Marwa	P 1.D.25	Schwall, Benjamin	CH 3.C.26; P 3.D.26; D 3.D.26
Salisbury, Stephen	P 2.B.23	Schwarcz, Daniel	P 3.A.3
Salloum, Ramzi G.	P 2.A.32	Schwartz, Jeremy	P 3.Q.5
Salmon, Tim	P 1.A.16	Schwartz, Mildred A.	CH 1.B.11; P 1.B.11
Salotti, Valentina	P 2.B.27	Scott, Frank A.	P 3.C.12
Salter, Alexander	P 1.B.18; D 1.B.18; O 3.A.14; CH 3.A.14; P 3.A.14	Scott, Jonathan	CH 3.A.29; P 3.A.29; D 3.Q.22
Salvino, Robert	P 1.B.22; P 2.B.23; D 2.B.23	Scouras, James	P 3.A.7
Samek, Anya Savikhin	P 1.C.16	Scur, Daniela	P 1.D.8
Sampson, Gabriel	P 1.B.9	Seabury, Seth	P 2.B.13
Samuel, Andrew	P 2.B.13; D 2.A.13; P 3.C.24; D 3.C.24	Seagren, Chad W.	P 3.A.18; D 3.A.18
Sanandaji, Tino	P 3.Q.32	Searles, Harrison	P 3.D.13
Sanches, Daniel	P 1.C.14	Seck, Abdoulaye	P 3.A.33
Sanders, Pamela	P 2.K.22	Sederberg, Rachel	P 2.K.28
Sanders, Seth	P 2.A.10	Seeman, Teresa	P 3.C.2
Sandler, Danielle H.	D 1.C.23; D 2.B.29; O 3.A.22; CH 3.A.22	Selck, Frederic	P 1.A.2; Pan 1.B.34
Sandusky, Kristin	P 1.D.8	Self, Sharmistha	CH 2.B.33; P 2.B.33; D 2.B.33
Sankaran, Chandini	P 3.A.33	Sen, Anindya	P 2.A.13
Sapci, Ayse	P 2.K.9; CH 3.Q.14; P 3.Q.14	Sen, Tinni	P 3.D.24; D 3.D.24
Saral, Krista Jabs	P 1.A.16	Sen, Urmimala	P 3.C.16
Sarangi, Sudipta	O 2.B.25; O 2.J.14; P 2.J.14; O 2.K.26; O 3.A.23; O 3.B.23; O 3.B.24; O 3.C.24; O 3.C.28; O 3.C.36; O 3.D.23; O 3.Q.24; O 3.Q.31	Senel, Gonca	P 3.Q.14; D 3.Q.14
Sargent, Kristina	D 1.B.23; CH 2.B.24; P 2.B.24; D 2.B.24	Sengupta, Aditi	P 1.B.19
Sarkhel, Prasenjit	P 2.J.23; D 2.K.23	Senses, Mine	P 3.A.22
Sarolli, Giandomenico	CH 1.D.15; D 1.D.15; P 2.K.9; D 2.K.9	Sepulveda, Cristian F.	P 2.B.23; D 2.B.23
Sauce, Loic	P 2.A.18; D 2.A.18	Sepulveda, Facundo	P 2.A.13
Saunoris, James William	P 1.A.22; D 1.A.22	Sepulveda, Jean P.	P 2.A.28; D 2.A.28
Savidge, Thomas	P 3.A.18; D 3.A.18	Sergeant, Chris	P 1.B.21
Saving, Jason	P 3.B.27; D 3.B.27	Sertkaya, Aylin	P 3.C.23
		Shadbegian, Ron	P 2.J.2
		Shaeye, Abdihafit	P 1.C.32; D 1.C.32
		Shaik, Saleem	P 2.J.2
		Shao, Ran	D 2.K.8; CH 3.A.31; P 3.A.31; D 3.A.31

Participant	Session Number	Participant	Session Number
Shapira, Gil	P 2.B.5	Skira, Meghan	CH 2.J.9; P 2.J.9
Shapiro, Adam	P 2.K.34	Skwire, Sarah E	P 1.A.14
Shapiro, Teny	O 1.C.23; CH 1.C.23;	Slavov, Sita	P 1.D.4; P 3.D.29; D 3.D.29
	P 1.C.23; D 2.B.28;	Slivinski, Stephen	P 3.Q.16
	P 2.K.5; D 3.Q.7	Sloboda, Brian William	P 2.A.30;
Sharma, Amarendra	D 2.A.32		P 3.D.20
Sharma, Anurag	D 2.J.23	Slok-Madsen, Stefan	P 2.A.18; D 2.A.18
Sharma, Arvind	P 2.K.3	Slusky, David	P 3.B.2
Sharma, Smriti	P 1.B.10; P 3.B.32	Slutsky, Steven	P 3.C.28
Sharpe, James Michael	D 2.A.1;	Small, Oronde Dia	P 1.B.26; D 1.B.26
	P 3.C.10	Smith, Adam C	P 2.A.3; P 3.B.9
Shaw, Philip	P 3.C.24; D 3.C.24	Smith, Alec	CH 3.Q.31; P 3.Q.31
She, Guoman	P 3.C.3	Smith, Austin C	P 2.B.34
Sheehan, Alice	P 2.A.31	Smith, Clair A	CH 3.Q.13; P 3.Q.13
Sheehan, Kathleen M	CH 1.C.12;	Smith, John Alan	P 1.B.10
	D 1.C.12; P 3.Q.23; D 3.Q.23	Smith, Jonathan	P 1.C.30
Sheldon, Tamara	CH 2.J.19; P 2.J.19;	Smith, Julie K	D 1.D.15; P 2.J.4;
	P 3.A.33; P 3.Q.6		P 2.K.9; P 3.B.30
Shemetov, Valery	P 3.B.20	Smith, Katherine	P 3.C.22
Shemyakina, Olga	O 2.J.30; CH 2.J.30;	Smith, Katherine	P 1.A.2
	P 2.J.30; D 2.J.30;	Smith, Lauren	P 3.Q.30
	P 3.D.2; D 3.Q.12	Smith, Martin D	P 2.A.5
Shen, Jian	P 3.B.28; D 3.B.28	Smith, Rhet	P 3.D.35; D 3.D.35
Shen, Meng	P 1.B.20	Smith, Stephen L. S	P 3.B.14
Shen, Wenyi	P 3.Q.28	Smith, Taylor L	P 3.D.5
Shen, Ying	P 3.D.34; D 3.D.34	Smith, Travis A	P 1.A.20; P 2.K.35
Sheng, Shuyang	P 2.K.13	Smith, Vernon L	P 1.A.14; Pan 1.B.15
Shi, Long	P 2.K.33; D 2.K.33	Smith, William J	P 1.B.26
Shiell, Timothy	O 2.J.2; O 3.Q.1	Snow, Arthur	O 2.J.9
Shih, Kevin	P 1.C.23	Snow, Nicholas A	CH 3.C.18; P 3.C.18;
Shikher, Serge	D 3.B.14		D 3.C.18
Shimazaki, Yoshiaki	P 1.A.34; D 1.D.25	Snyder, Thomas	P 2.B.8
Shimshack, Jay P	CH 1.D.20; P 1.D.20	Sobel, Russell S	P 1.D.5; D 1.D.5
Shin, Hee-Young	P 2.B.15	Sodnomdarjaa, Davaasuren	P 1.B.22
Shin, Minchul	P 2.A.14	Soebbing, Brian P	P 2.J.21; P 3.B.21
Shinall, Jennifer Bennett	O 2.A.12;	Solis-Garcia, Mario	CH 2.A.30; P 2.A.30;
	P 2.A.12; D 2.J.1		D 3.A.2; P 3.A.2
Shleifer, Andrei	DGL	Solomon, Michael	P 3.Q.9; D 3.Q.9
Shoag, Daniel	P 2.B.10; P 2.J.29;	Sommers, Scott	P 1.A.34
	P 2.K.10; P 3.D.33	Sonchak, Lyudmyla	CH 1.A.24;
Shogren, Jason	P 2.A.16; P 2.J.16		P 1.A.24; D 1.A.24
Shoja, Amin	P 3.Q.33	Song, Chen	P 1.C.7
Shonchoy, Abu	P 2.A.34	Song, Hongwei	P 3.Q.35; D 3.Q.35
Shoven, John	P 3.D.29	Song, Li	P 3.C.28
Shukla, Sushma	P 1.D.34; D 1.D.34	Song, Suyong	P 2.K.13
Siami-Namini, Sima	P 3.Q.27; D 3.Q.27	Song, Tao	P 3.B.29
Siano, Rafael Polito	P 1.B.30	Song, Yang	D 1.D.29; D 3.C.31
Sichko, Christopher	P 2.A.2	Sonntag, Axel	P 1.C.16
Siegel, Ron	P 3.Q.24	Sorek, Gilad	P 1.D.34; P 3.Q.34
Siemer, Michael	P 2.A.4; D 2.A.4	Sorensen, Andrea	CH 3.A.5; P 3.A.5;
Signoret, Jose	P 3.B.14		D 3.A.5
Silos, Pedro	P 1.C.7	Sorensen, Bent E	P 3.C.31
Silva, Felipe	P 1.D.28; P 1.D.28;	Sorensen, Todd Andrew	CH 1.B.29;
	D 1.D.28		P 1.B.29; P 3.C.10
Silva, Peri	D 2.A.26; P 2.K.27	Soto Arriagada, Leopoldo	P 1.B.5
Silvia, John E	P 3.B.27	Soytas, Mehmet A	CH 1.C.32; P 1.C.32;
Silz Carson, Katherine	P 1.D.11;		D 1.C.32; P 2.B.5
	P 3.C.22; D 3.C.22	Spanos, Aris	P 3.Q.33
Sima, Josef	P 1.B.13	Speer, Jamin	P 2.A.12; P 2.J.25
Simmons, Robert	P 3.B.21	Spivey, Christy	P 3.Q.29
Simon, Benjamin	CH 3.C.20; P 3.C.20	Spletzer, James	P 2.K.11
Simon, David	P 3.B.2	Srinivasan, Mithuna	P 1.A.24; D 1.A.24
Simon, Paul	P 2.A.7	Srivastava, Abhilasha	P 2.J.14; D 2.J.14
Simonovska, Ina	P 2.A.4	Stachura, Joshua	P 3.Q.17; D 3.Q.17
Sims, Eric	P 2.K.4	Stamm, Kersten	P 1.A.28
Sinanovic, Senad	P 1.C.26; D 1.C.26	Stanley, Laura	P 3.A.17; P 3.A.17;
Singh, M. Romesh	P 2.K.23		D 3.A.17
Singh, Prakarsh P	P 1.C.10	Stansel, Dean	D 1.C.12; O 2.J.3;
Singha, Komol	P 2.J.23; D 2.K.23		CH 2.J.3; P 2.J.3;
Singhal, Saurabh	P 1.B.10; P 1.C.10;		O 2.K.3; CH 2.K.3
	P 3.B.32	Stebunovs, Viktors	P 3.D.28
Singhania, Deepak	P 2.A.36; D 2.A.36	Steck, Andrew	P 1.C.19
Sinkey, Michael Jon	P 1.B.26; D 1.B.26	Steelman, Sarah	P 1.C.29
Sipic, Toni	CH 2.A.25; P 2.A.25;	Stein, Solomon M	O 3.B.17;
	D 2.A.25		CH 3.B.17; P 3.B.17;
Sirianni, Philip	P 1.C.29; D 1.C.29		D 3.B.17; P 3.C.17; P 3.D.25
Sissoko, Yaya	P 2.A.30; D 2.A.30	Steinbuks, Jevgenijs	P 1.C.5

Participant	Session Number	Participant	Session Number
Steindel, Charles	P 2.B.30	Taznin, Mahjuja Muslima	P 1.B.29; D 1.B.29
Steiner, Andreas	P 3.D.11	Teague, Megan	P 1.D.17; D 1.D.17
Steiner, Susan	P 3.D.2	Tebaldi, Edinaldo	CH 2.K.35; P 2.K.35; D 2.K.35
Steingress, Walter	P 2.A.4; D 2.A.4	Teele, Dawn	P 1.B.7
Steinwender, Claudia	P 3.D.7; P 3.D.7	Tefft, Nathan	P 1.B.4; P 3.D.1
Stenberg, Peter	P 3.C.20	Teigen, Jeremy	P 1.D.29
Stenkula, Mikael	P 1.C.33; D 1.C.33	Teitelbaum, Joshua C.	CH 3.A.3; P 3.A.3; D 3.A.3
Stephenson, Frank	D 1.B.12; P 2.A.21; P 2.K.3; P 3.D.10	Teixeira, Arilton	P 2.J.32
Stern, Adam	P 3.C.20	Tekin, Erdal	P 1.A.4
Stewart, Jay	P 1.A.3; P 2.K.11	Tello-Trillo, D. Sebastian	P 1.A.4
Stinebrickner, Ralph	P 2.K.1	Teltser, Keith	P 2.A.32; D 2.A.32
Stinebrickner, Todd	P 2.K.1	Templeton, Scott R.	P 2.A.16
Stinn, Joseph	P 2.J.33	Teng, Lufei	P 1.D.26
Stinson, Martha Harrison	P 1.D.8; P 3.D.30	Tenison, Brooke	P 2.B.14
Stoddard, Brock V.	P 1.A.16; P 1.B.16	Tennant, Jennifer	P 3.B.30
Stoddard, Shawn	P 3.A.19	Tesfu, Solomon T.	P 1.B.27
Stoica, Teodora	P 3.A.27; D 3.A.27	Thacher, Jennifer A.	P 2.B.19
Stone, John Thomas	P 1.A.25; D 1.A.25	Thallam, Satya	Pan 1.A.9
Storr, Virgil	P 1.A.18; P 2.B.16; Pan 2.J.17; Pan 2.K.17; O 3.A.8; CH 3.A.8; P 3.D.25; P 3.D.25; P 3.D.25	Theyson, Katherine C.	P 3.Q.22
Stratmann, Thomas	P 1.B.22; P 2.B.9	Thibout, Claire	P 2.A.10
Stratton, Leslie	P 1.B.14; O 2.A.10; CH 2.A.10; D 2.A.10; CH 3.D.29; P 3.D.29; D 3.D.29	Thies, Clifford F.	P 3.A.5; D 3.A.5
Stroik, Paul	P 1.B.17; P 3.A.20	Thomas, Diana W.	O 1.D.17; Pan 1.D.18; O 2.A.18; O 2.B.18; O 2.J.18; O 3.A.17; CH 3.A.17; D 3.A.17; O 3.A.18; O 3.B.18; O 3.C.18; P 3.D.17; D 3.D.17
Stroup, Caleb	D 1.C.8; D 3.C.1	Thomas, Duncan	P 3.C.2
Suarez, Paola A.	CH 2.A.17; P 2.A.17; D 2.A.17	Thomas, James	P 3.Q.15
Subramanian, Anu	P 1.B.27	Thomas, Michael D.	O 1.D.18; Mod 1.D.18; D 1.D.18; P 3.A.17; D 3.A.17; O 3.D.17; CH 3.D.17; P 3.D.17; D 3.D.17
Sude, Yujie	P 2.K.22	Thompson, Brennan	P 3.D.32; D 3.D.32
Suhrcke, Marc	P 2.K.16	Thompson, Eric Clifford	P 3.C.10
Sulaiman, Munshi	P 2.B.33	Thompson, John	P 1.D.29
Sullivan, Karen	P 3.D.19	Thornton, Robert J.	P 3.Q.16
Sullivan, Paul	P 2.K.1	Thornton, Saranna	P 1.C.1
Summerfield, Fraser	P 2.J.29; D 2.J.29	Thrasher, John	CH 1.B.8; P 1.B.8; P 2.K.2
Summers, Peter	P 3.B.25; D 3.B.25	Tian, Jinjing	P 2.J.31; D 2.J.31
Sumner, Scott	O 3.A.13; CH 3.A.13	Tian, Xianliang	P 1.D.25; P 3.C.3; D 3.C.3
Sun, Meiping	P 1.A.8; D 1.A.8; P 3.C.27	Tick, Simona	P 2.B.29; CH 3.Q.25; P 3.Q.25; D 3.Q.25
Sun, Yanming	P 1.A.17	Tien, Pao-Lin	P 3.A.25; D 3.A.25
Sun, Yongzhi	P 1.A.29; P 2.J.31	Timmons, Edward Joseph	O 1.A.31; CH 1.A.31; P 1.A.31; P 3.Q.16
Sun, Yufeng	P 3.D.26	Timoshenko, Olga	P 3.A.11
Sun, Yukun	P 1.B.26; P 1.B.33; D 1.B.33; D 3.D.12	Ting, Michael	P 3.D.6
Sun, Zhengjia	P 2.J.28; D 2.J.28	Tiongson, Erwin	CH 3.A.34; P 3.A.34; D 3.A.34
Sunder, Naveen	P 1.B.29	Tiwari, Chetan	P 2.A.25
Surfield, Christopher J.	P 2.K.28; D 2.K.28	Tobias, Justin	P 1.D.16
Sutter, Daniel S.	P 1.B.13	Tochkov, Kiril	P 2.J.23; D 2.K.23
Swensen, Isaac	O 1.A.4; P 1.A.4; D 1.B.4; CH 1.B.4; D 1.B.4; D 3.B.22	Todd, Petra	P 2.B.5
Syropoulos, Constantinos	P 2.A.9	Todd, Richard	P 3.D.24
Szarka, Robert C.	P 1.C.26; D 1.C.26; P 1.D.17; D 1.D.17	Todtenhaupt, Maximilian	P 3.D.12
<b>T</b>		Tomic, Aleksandar Sasha	P 2.K.3
Taivan, Ariuna	P 2.B.22; D 2.B.22	Toohey, Desmond	P 2.K.28; D 2.K.28
Takashima, Ryo	P 1.B.25	Topolyan, Iryna	CH 2.K.26; O 2.K.26; P 2.K.26; O 3.A.23; O 3.B.23; O 3.C.28; O 3.C.36; O 3.D.23; O 3.Q.24; O 3.Q.31
Tan, Chih Ming	P 2.J.31	Torres, Luis	D 2.B.11
Tan, Kerry M.	D 2.A.2; P 2.B.2	Totty, Evan	CH 1.B.27; P 1.B.27; D 1.B.27
Tan, Yiran	P 1.D.15	Toussaint-Comeau, Maude	P 2.B.27; D 2.B.27; CH 3.D.28
Tang, Belinda	P 1.B.7	Toutkoushian, Robert K.	O 1.B.14; P 1.B.14
Tang, Fangfang	P 3.A.31	Tracy, Dustin	P 2.K.30; D 2.K.30; P 3.D.16
Tang, Yao	P 3.Q.14	Trinquet du Lys, Charlotte	P 3.A.15
Tannenbaum, Daniel	P 3.C.31; D 3.C.31	Tripathi, Ishita	P 3.B.29; D 3.B.29
Tarabar, Danko	P 2.J.33; P 3.C.1		
Taroko, Vlad	P 1.A.12; P 3.A.14		
Tas, Emcet	P 1.B.32		
Tasto, Michael	P 2.B.23; D 2.B.23		
Tatom, John A.	O 3.B.4; CH 3.B.4; P 3.B.4		
Taylor, Laura O.	P 3.A.19		
Taylor, Michael	P 3.A.19		

Participant	Session Number	Participant	Session Number
Tripathi, Tulika .....	P 2.K.23	Vickers, Chris .....	P 3.Q.30
Trivitt, Julie .....	CH 1.A.32; D 1.A.32;	Vidangos, Ivan .....	P 3.Q.14
..... O 1.C.22; CH 1.C.22; P 1.C.22		Vidyanti, Irene .....	P 2.A.7
Troncoso-Valverde, Cristian .....	P 1.A.27;	Vilhuber, Lars .....	P 1.C.23
..... D 1.A.27		Villanueva, Luis .....	P 2.J.15
Trudeau, Christian .....	P 3.C.36	Villeval, Marie Claire .....	P 1.A.16
Trudeau, Jennifer .....	P 2.B.31; D 2.B.31	Viscusi, W. Kip .....	P 2.A.13
Trussell, Melissa R .....	P 3.B.13	Vishwasrao, Sharmila .....	CH 3.A.30;
Tserenjigmid, Gerelt .....	CH 3.A.23; P 3.A.23	..... P 3.A.30	
Tsoulouhas, Theofanis .....	P 3.Q.24	Vlaicu, Razvan .....	P 1.C.21; D 1.C.21
Tsvetanov, Tsvetan .....	P 3.A.19	Voget, Johannes .....	CH 1.B.26; P 1.B.26;
Tu, Qingru .....	CH 2.A.29; P 2.A.29;	..... D 1.C.27; P 3.D.12; D 3.D.12	
..... D 2.A.29		Voigt, Stefan .....	P 3.B.10
Turaeva, Mavzuna .....	P 3.D.2	Volpe-Martincus, Christian .....	P 3.B.11
<b>U</b>		vom Lehn, Christian .....	P 1.C.4; P 1.D.4;
Udalova, Victoria M. ....	P 1.A.31; P 3.Q.16	..... D 1.D.4	
Uddin, Syed Al-Helal .....	CH 3.C.33;	von Haefen, Roger H .....	P 1.D.25
..... D 3.C.33; P 3.C.33;		Vorotnikov, Evgeny .....	P 1.A.31
..... P 3.Q.26; P 3.Q.33		Vosters, Kelly .....	O 3.D.30; CH 3.D.30;
Ufier, Alexander B .....	P 3.A.3; D 3.A.3	..... P 3.D.30; D 3.D.30	
Ukert, Benjamin .....	P 1.A.24; D 1.A.24;	Vu, Nam T. ....	P 3.Q.14; D 3.Q.14
..... P 3.B.34; P 3.D.35;		<b>W</b>	
..... D 3.D.35; P 3.Q.8		Wagner, Jeffrey .....	D 3.B.33; O 3.C.29;
Uler, Neslihan .....	CH 2.J.16; P 2.J.16	..... CH 3.C.29; P 3.C.29;	
Ulker, Aydogan .....	P 1.A.4	..... D 3.C.29; P 3.Q.13	
Unel, Bulent .....	P 1.D.1	Wagner, Richard E. ....	D 1.C.18; P 2.K.18;
Upton, Gregory B .....	P 1.A.8; P 2.A.29;	..... O 3.B.12; CH 3.B.12;	
..... P 3.D.28; D 3.D.28		..... P 3.B.12; D 3.C.17;	
Uribe, Johan Andres .....	P 3.C.15	..... O 3.D.10; CH 3.D.10; P 3.D.10	
Urmanbetova, Aselia ....	P 1.D.20; P 3.D.19	Walczak, Jared .....	P 1.B.26; D 1.B.26
Usmani, Faraz .....	P 2.A.19; P 3.B.33;	Walker, Adam .....	P 2.A.21
..... D 3.B.33		Walker, Anne W. ....	P 3.D.4
Usvitskiy, Alexander .....	P 1.B.16; P 3.A.23	Walker, Jay K. ....	D 1.C.22; O 1.D.23;
Utgoff, Naomi .....	P 3.A.26; D 3.A.26	..... P 1.D.23; P 1.D.23; D 1.D.23	
Uwaifo Oyelere, Ruth .....	P 1.B.32;	Walker, Mary Beth .....	D 1.A.15; D 2.J.4
..... P 1.C.34; D 2.A.24		Walker, Paul .....	P 1.C.12
Uysal, Gokce .....	P 1.A.32	Waller, Bennie D. ....	P 3.B.9
<b>V</b>		Wallsworth, Greg .....	P 2.J.27
Vachadze, George .....	P 1.A.29; D 1.A.29	Walraevens, Benoit .....	P 1.A.14
Vachon, Mallory Carlson .....	P 3.C.10;	Walsh, Patrick J. ....	P 1.B.21; P 3.B.29
..... D 3.C.10		Walter, Jason .....	CH 2.J.2; P 2.J.2
Vachris, Michelle A. ....	D 1.B.12	Wanamaker, Marianne .....	P 3.B.5
Valcarcel, Victor .....	P 2.A.28; O 3.B.25;	Wang, Jin .....	P 2.J.5
..... CH 3.B.25; P 3.B.25; D 3.B.25		Wang, Jingjing .....	P 1.D.14
Valdes, Nieves .....	P 2.A.13	Wang, Miao .....	P 2.A.33
Valizadeh, Pourya .....	P 2.K.35	Wang, Peichun .....	CH 1.A.27; P 1.A.27;
van den Berg, Matthew .....	P 3.C.1	..... D 1.A.27	
van der Goes, David Noel .....	P 1.A.31;	Wang, Si .....	P 1.A.15; P 1.A.15
..... D 1.A.31; CH 3.Q.16		Wang, Siyu .....	P 3.A.1; P 3.C.8; D 3.C.8
Van Essen, Matt .....	CH 3.C.28; P 3.C.28	Wang, Taining .....	D 1.A.24; P 2.J.31;
van Hasselt, Martijn .....	P 3.D.32; D 3.D.32	..... P 2.J.31; D 2.J.31	
Van Horn, R. Lawrence .....	P 2.A.13	Wang, Wen .....	P 1.B.20
van Marrewijk, Charles .....	P 2.K.27		
Van Wyhe, Matthew .....	P 2.B.34; D 2.B.34	Wang, Xintong .....	P 2.J.29; D 2.J.29
Vander Naald, Brian .....	P 1.B.21	Wang, Yang .....	P 2.J.4; P 2.J.4
VanHoose, David D. ....	P 3.B.4	Wang, Yun .....	P 2.B.34
Vásquez, William Fernando .....	P 3.Q.22;	Ward-Batts, Jennifer .....	P 3.B.31; D 3.B.31
..... D 3.Q.22		Warren, Lewis .....	P 2.B.6
Vassallo, Andrew .....	CH 2.J.33; P 2.J.33;	Watanabe, Nicholas .....	P 2.J.21; P 3.D.21
..... D 2.J.33		Watts, Alison .....	P 3.A.26
Vaughn, Karen I. ....	D 3.C.17	Wawro, Leah .....	P 1.A.11
Vavrus, Joseph .....	P 3.C.33; D 3.C.33	Webb, Deborah J. ....	P 3.A.5
Vazquez-Cognet, Jose .....	P 1.C.29	Webb, John K. ....	P 2.J.29
Vecci, Joe .....	P 1.C.10	Webb, Matthew D. ....	CH 2.A.31;
Vechsuruck, Tanadej .....	P 2.A.15	..... P 2.A.31; D 2.A.31; P 3.D.32	
Velasquez, Andrea Patricia .....	P 3.C.2	Webber, Douglas Allen .....	P 1.B.29
Vera, David .....	P 3.Q.25	Wedig, Karin .....	P 2.B.15
Verdelhan, Adrien .....	P 2.A.4	Weerapana, Akila .....	P 3.Q.14
Vergara, Marcos .....	P 2.A.28	Wei, Chao .....	O 1.C.7; CH 1.C.7; P 1.C.7
Verkaik, Dave .....	P 3.A.5	Wei, Xiang .....	P 2.A.36; P 3.D.33
Vernengo, Matias .....	CH 2.A.15; P 2.J.15;	Weigel, Collin .....	D 3.Q.9
..... P 2.K.15		Weinberg, Daniel .....	P 3.Q.6
Vesper, Timothy .....	P 3.C.35	Weinberger, Ariel .....	P 2.A.4; D 2.A.4
Veuger, Stan .....	D 1.B.29; P 2.J.29;	Weingarden, Alison .....	P 1.D.1; D 1.D.1
..... D 2.J.29; CH 2.K.10;		Weinstein, David .....	P 3.A.11
..... P 2.K.10; P 3.D.33		Weisburd, Sarit .....	P 3.Q.4
Vianna, Andre C. ....	P 2.A.26	Weiss, Hannah .....	P 3.A.8

Participant	Session Number
Weiss, Marianne.....	P 3.B.35
Wendling, Elodie.....	P 2.B.21
Wentland, Scott A.....	P 3.B.9
West, Jeremy.....	P 3.D.4
Wetzstein, Michael.....	P 1.A.17
Wheeler, Bert.....	O 1.A.7; P 1.A.7
Wheeler, Will.....	P 2.K.20
White, Lawrence J.....	P 3.A.3; D 3.A.3;
.....	P 3.C.14
White, Lawrence H.....	P 1.B.13
White, Mary Lois.....	CH 1.D.21; P 1.D.21;
.....	D 1.D.21
White, Paul F.....	Pan 1.B.2
White-Means, Shelly.....	D 2.A.12
Whitehead, John C.....	CH 1.A.20;
.....	CH 1.C.19; P 2.B.21; O 2.J.7;
.....	CH 2.J.7; P 2.J.7; P 3.B.19
Wichman, Casey J.....	CH 1.D.25;
.....	P 1.D.25; D 1.D.25; P 2.K.20
Wicker, Pamela.....	P 2.B.21
Wicks-Lim, Jeanette.....	P 3.C.15
Wiener, Jonathan.....	P 3.A.7
Wight, Johnathan B.....	O 3.A.10;
.....	Mod 3.A.10; Pan 3.A.10; P 3.Q.13
Wilde, Joshua.....	P 2.J.30; D 2.J.30;
.....	P 3.Q.29
Willardsen, Kevin T.....	P 1.D.12; D 1.D.12
Williams, Jhacova.....	P 3.C.15
Williams, Kevin R.....	P 1.D.13
Williams, Marlon.....	CH 1.C.21; D 1.C.21;
.....	P 2.B.12
Williams, Miesha.....	CH 3.Q.28; P 3.Q.28;
.....	D 3.Q.28
Williams, Richard A.....	P 3.D.36
Williamson, Claudia R.....	D 2.J.10;
.....	O 2.K.14; CH 2.K.14; D 3.C.6
Wilmoth, Daniel.....	P 3.Q.32; D 3.Q.32
Wilson, Bart J.....	O 1.A.14; CH 1.A.14;
.....	P 1.A.14; Pan 1.B.15; Pan 3.A.10
Wilson, Bonnie.....	CH 2.J.10; P 2.J.10;
.....	D 2.J.10
Wilson, David Sloan.....	P 2.A.8; P 3.C.7
Wilson, Mark.....	P 2.J.13
Wilson, Nicholas.....	O 2.J.30; P 2.J.30;
.....	D 2.J.30
Wilson, Riley.....	P 3.C.10; D 3.C.10
Wilson, Taylor.....	P 1.B.3; P 1.C.3;
.....	P 1.C.3; P 1.D.3
Winberry, Thomas.....	P 1.C.4
Winn, Abel M.....	O 3.A.6; CH 3.A.6; P 3.A.6
Winters, John V.....	P 1.B.14; P 2.J.11;
.....	D 2.J.11
Wiseman, Travis.....	P 3.Q.23; D 3.Q.23
Woldemichael, Andinet.....	P 1.C.25
Wolf, Patrick J.....	P 2.K.22
Wolf, Zoltan.....	P 1.A.3; P 1.A.3
Wong, Hui Hsing.....	P 3.C.23
Wong, Po Yin.....	P 1.D.19
Wong, Russell.....	P 1.C.14
Wood, Dallas.....	Pan 1.B.34
Wood, Dan.....	CH 2.A.16; P 2.A.16
Wood, Garrett.....	P 2.B.14
Wooders, John.....	P 3.C.28
Wooldridge, Jeffrey.....	P 2.K.13
Wozny, Nathan.....	P 3.C.22
Wright, Nicholas A.....	P 3.B.28
Wright, Randall.....	P 1.C.14
Wu, Ruohan.....	P 3.C.3; D 3.C.3
Wu, Xiaohu.....	P 3.B.1
Wu, Xiaosong.....	P 1.A.27
Wu, Xiaoyu.....	P 2.K.8
Wu, Ying.....	P 2.J.32; D 2.J.32
Wunnava, Phanindra V.....	D 1.D.31; D 3.Q.12
Wykman, Niklas.....	P 1.C.33
Wynne, Mark.....	P 3.B.3

# X

Xiao, Jean Y.....	P 1.D.22
-------------------	----------

Participant	Session Number
Xie, Sihong.....	P 2.K.31; D 2.K.31
Xie, Xin.....	P 2.J.5
Xie, Yingtong.....	P 3.A.2
Xu, Cheng.....	P 1.B.20
Xu, Huanan.....	P 2.B.10
Xu, Junyi.....	P 2.A.30; D 2.A.30
Xu, Linna.....	P 3.C.35
Xu, Ran.....	P 2.J.27
Xu, Sijia.....	P 2.A.34
Xu, Yongsheng.....	O 2.K.8; P 2.K.8;
.....	P 3.A.31; D 3.A.31
Xue, Melanie Meng.....	P 3.C.6
Xue, Wenjun.....	P 2.B.27; D 2.B.27

# Y

Yadav, Inder Sekhar.....	D 2.J.23; P 2.K.23
Yadudu, Muhammad.....	P 1.D.33
Yakusheva, Olga.....	P 3.B.35
Yamaguchi, Shintaro.....	D 1.A.15; P 3.B.13
Yampolskaya, Svetlana.....	P 2.B.28
Yan, Grace.....	P 2.J.21
Yan, Youpei.....	P 1.B.20
Yang, Crystal.....	P 3.C.4
Yang, Hyunjoo.....	P 1.C.6
Yang, Muze.....	P 3.B.35; D 3.B.35
Yang, Shuyang.....	D 1.B.26; P 3.D.36;
.....	D 3.D.36
Yang, Xinming.....	P 2.B.30
Yang, Zhe.....	P 3.D.23
Yankelevich, Aleksandr.....	P 3.Q.32;
.....	D 3.Q.32
Yao, Hong.....	P 2.J.32
Yarbrough, Courtney R.....	P 2.K.34;
.....	D 2.K.34; CH 3.D.35; P 3.D.35
Yasar, Mahmut.....	P 1.A.34; D 3.B.14
Ye, Jinqi.....	P 3.B.36
Ye, Maoliang.....	P 3.A.1
Yedgenov, Bauyrzhan M.....	P 1.C.33;
.....	D 1.C.33
Yelowitz, Aaron S.....	P 3.C.12; P 3.Q.8
Yencha, Christopher.....	CH 3.Q.6; P 3.Q.6
Yilmazkuday, Hakan.....	P 3.C.25; P 3.Q.33
Yimga, Jules.....	P 2.K.33; D 2.K.33
Yokying, Phanwin.....	P 2.B.25; D 2.B.25;
.....	D 2.J.24; Pan 3.Q.10; D 3.Q.10
Yoo, Dongwoo.....	P 1.D.6; P 3.B.10
Yoo, Kyeongwon.....	P 2.K.29
Yoon, Sang Won.....	P 1.C.6
Yoon, Yong.....	P 1.C.13; O 3.A.12;
.....	P 3.A.12; CH 3.A.12
Yoruk, Baris Kazim.....	P 3.C.35
Yoshihara, Naoki.....	D 2.K.8; P 3.A.31;
.....	P 3.Q.36; D 3.Q.36
Yotov, Yoto V.....	P 3.C.11
Young, Andrew Thomas.....	D 1.C.12;
.....	P 3.A.14; O 3.B.10;
.....	CH 3.B.10; P 3.B.10
Yu, Eric Jinsan.....	P 3.A.2; D 3.A.2
Yu, Han.....	P 1.C.32; P 3.D.28
Yu, Ning.....	P 2.K.8; D 3.A.31
Yu, Sherry.....	P 3.B.3
Yu, Yihua.....	P 1.A.17
Yuan, Jia.....	CH 3.C.3; P 3.C.3; D 3.C.3
Yucel, Emekcan.....	P 3.C.1
Yudkevich, Maria.....	P 3.D.9
Yung, Julieta.....	D 2.B.11

# Z

Zaber, Melanie.....	P 1.B.29; D 1.B.29
Zadrozny, Peter.....	P 2.J.34
Zapata, Daniela.....	P 3.Q.8
Zarei, M. Reza.....	P 3.B.19
Zax, Jeffrey S.....	D 1.C.34; P 3.Q.25
Zeager, Lester A.....	P 1.A.23
Zebrowski, Patricia.....	P 1.B.27
Zecchetto, Franco.....	CH 1.A.29; P 1.A.29;
.....	D 1.A.29
Zelaya, Deborah.....	P 3.D.3



Participant	Session Number
Zelaya, Monica .....	O 1.A.10; O 3.C.9; .....CH 3.C.9; P 3.C.9
Zelinsky, Thomas.....	P 1.C.10
Zeng, Tong.....	P 3.D.32; D 3.D.32
Zeytoon Nejad Moosavian, Seyyed Ali .....	P 1.D.21; D 1.D.21
Zhan, Crystal .....	P 3.Q.6; D 3.Q.6
Zhan, Wei .....	P 2.B.16; P 3.B.8
Zhang, Cathy .....	P 1.C.14
Zhang, Jie.....	P 2.K.36; D 2.K.36
Zhang, Lini.....	CH 3.B.3; P 3.B.3
Zhang, Quan.....	P 2.J.18; D 2.J.18
Zhang, Ren.....	P 2.K.10; D 2.K.10; P 3.B.3; .....D 3.B.3; CH 3.Q.27
Zhang, Shuwei.....	P 2.A.35
Zhang, Xingtan .....	P 3.A.36
Zhao, Bingzhi.....	P 1.C.28; P 1.D.33
Zhao, Naibao .....	P 1.A.29; P 2.J.31
Zhao, Zhiqi.....	CH 1.C.33; P 1.C.33; .....D 1.C.33
Zheng, Emily.....	P 1.D.15; P 2.B.26; .....D 2.B.26
Zhong, Molin.....	D 2.K.12
Zhou, Mo .....	P 3.Q.19
Zhou, Xiaoyu .....	P 2.A.31
Zhou, Yishu.....	P 3.B.33
Zhu, Anna .....	P 2.A.10
Zhu, Ying .....	P 2.K.13
Zhuang, Hong.....	P 2.B.23
Zhylyevskyy, Oleksandr.....	CH 2.J.31; .....P 2.J.31; D 2.J.31
Ziebarth, Nicolas R. ....	P 3.C.5
Ziebarth, Nicolas L.....	P 3.Q.30
Zier, Emily R.....	P 1.D.30
Zieschang, Kimberly .....	P 3.D.32
Ziliak, James P.....	P 3.A.22
Zillante, Arthur L. ....	O 1.A.16; O 1.B.16; .....O 1.C.16; O 1.D.16; O 2.A.16; .....O 2.B.16; O 2.J.16; O 2.K.16; .....O 3.A.16; O 3.B.16; O 3.C.16; .....O 3.D.15; O 3.D.16
Zimmer, Timothy .....	P 1.C.28
Zimmermann, Aneliese.....	P 1.D.25
Zissimopoulos, Julie .....	O 2.A.7; CH 2.A.7; .....P 2.A.7
Zissimos, Ben.....	P 3.B.11
Zizzo, Daniel John .....	CH 1.C.16; .....P 1.C.16; P 2.K.16
Zlate, Andrei .....	P 3.A.22
Zoghi, Cindy .....	P 1.A.3
Zuo, Sharon Xuejing.....	P 2.A.24; P 3.Q.25
Zuppann, Andrew .....	P 3.B.22
Zylkin, Thomas .....	P 2.A.9
Zywicki, Todd .....	P 2.A.3

## Participation Key

O - Session Organizer  
CH - Session Chair  
D - Discussant  
Mod - Moderator  
P - Paper Author  
Pan - Panelist



## INDEX OF EXHIBITORS

	Booth Number
Association Book Exhibit .....	11
Cato Institute .....	10
EdBooks .....	8
Edward Elgar Publishing .....	1
Independent Institute .....	7
Institute for Humane Studies .....	4
Liberty Fund, Inc. ....	3, 5
Mercatus Center at George Mason University .....	9
MobLab, Inc. ....	6
Springer Science & Business Media .....	2

## INDEX OF ADVERTISERS

	Page Number
American Economic Association Publications .....	
.....	Outside Back Cover
Liberty Fund, Inc. ....	
.....	Inside Front Cover

## *Announcement*

### *Call for Papers, SEA*

The annual meeting of the Southern Economic Association® will be held in Tampa, FL at the Marriott Waterside Hotel & Marina, November 17-19, 2017 (Friday to Sunday).

Abstract and paper submissions should be submitted online at [www.southerneconomic.org](http://www.southerneconomic.org). Participants unable to submit online may contact [sea@utc.edu](mailto:sea@utc.edu) for assistance. The SEA charges a \$35 submission fee for all conference submissions. Only one submission fee is necessary for each single abstract submitted (even if there are multiple authors). All submissions and fees should be received no later than **April 1, 2017**. Submission fees may be paid via credit card or check and are nonrefundable. To pay the submission fee by credit card, visit the SEA website at [www.southerneconomic.org](http://www.southerneconomic.org) or contact the SEA office at (423)425-4118. To pay by check, please mail your check payment to:

J.R. Clark, Secretary/Treasurer  
Conference Submissions  
Southern Economic Association®  
313 Fletcher Hall, Dept. 6106  
615 McCallie Avenue  
Chattanooga, TN 37403-2598

Submissions must include:

1. Author's (and co-author's) name, affiliation, address, fax number, telephone number, and e-mail address.
2. Title of paper.
3. Two JEL code classifications – a complete list of JEL codes is available at: <http://www.aeaweb.org/jel/guide/jel.php>.

SEA policy waives SUBMISSION FEES for papers submitted as part of a COMPLETE session proposal. If you wish to submit an entire session, please email Ms. Ashley Harrison at [sea@utc.edu](mailto:sea@utc.edu) for assistance. NOTE: Please try to avoid participating in more than three sessions because of the potential problem of time conflicts.

The submitted abstracts and proposed sessions will be reviewed by a Program Planning Board composed of members of the SEA Board of Trustees. Acceptance notifications will be emailed by mid June. Questions may

be directed to Ms. Ashley Harrison by phone at (423) 425-4118 or sea@utc.edu; please do NOT call the Department of Economics office at UTC.

The SEA views service as a chair or discussant to be a normal professional responsibility, and assumes that persons presenting papers at the SEA meetings will serve (if needed) for at least one other conference session. Unless you tell us otherwise, we will assume that you are willing to undertake this responsibility. However, if you are unable or unwilling to serve in this capacity, please email Ms. Ashley Harrison at sea@utc.edu with the following information:

\_\_\_\_\_ I am unwilling to serve as a chair or discussant at an SEA session.

\_\_\_\_\_ I am happy to serve as a chair or discussant; however, I am unable to serve during the following times:

---

The SEA cannot commit to attempting to arrange a discussant for any presenter unwilling or unable to serve as a session chair or discussant.

JW Marriott Washington, DC  
and National Press Club  
Room Names and Floor Locations

<b>Room.....</b>	<b>Floor</b>
Ballroom Foyer.....	BL
Bloomberg .....	NPC-13
Cannon.....	ML
Congressional .....	LL
Commerce .....	ML
Dirksen .....	ML
Governors Room .....	RL
Hart.....	ML
Hospitality 1 (Room 1123).....	11
Hospitality 2 (Room 1145).....	11
Hospitality 3 (Room 1153).....	11
Hospitality 4 (Room 1161).....	11
Hospitality 5 (Room 1169).....	11
Justice .....	ML
Lisagor.....	NPC-13
Longworth .....	ML
Murrow .....	NPC-13
Penn Avenue A.....	LL
Penn Avenue B .....	LL
Rayburn .....	ML
Registration Desk (Grand Office).....	BL
Russell .....	ML
Salon A .....	BL
Salon B .....	BL
Salon C .....	BL
Salon E .....	BL
Salon F.....	BL
Salon H.....	BL
Salon J .....	BL
Salon K.....	BL
Salon I.....	BL
Salon II .....	BL
Salon III.....	BL
Salon IV.....	BL
Senate .....	LL
State .....	ML
White .....	NPC-13
Zenger.....	NPC-13

JW Marriott Washington, DC Floorplan  
Lobby Level - LL

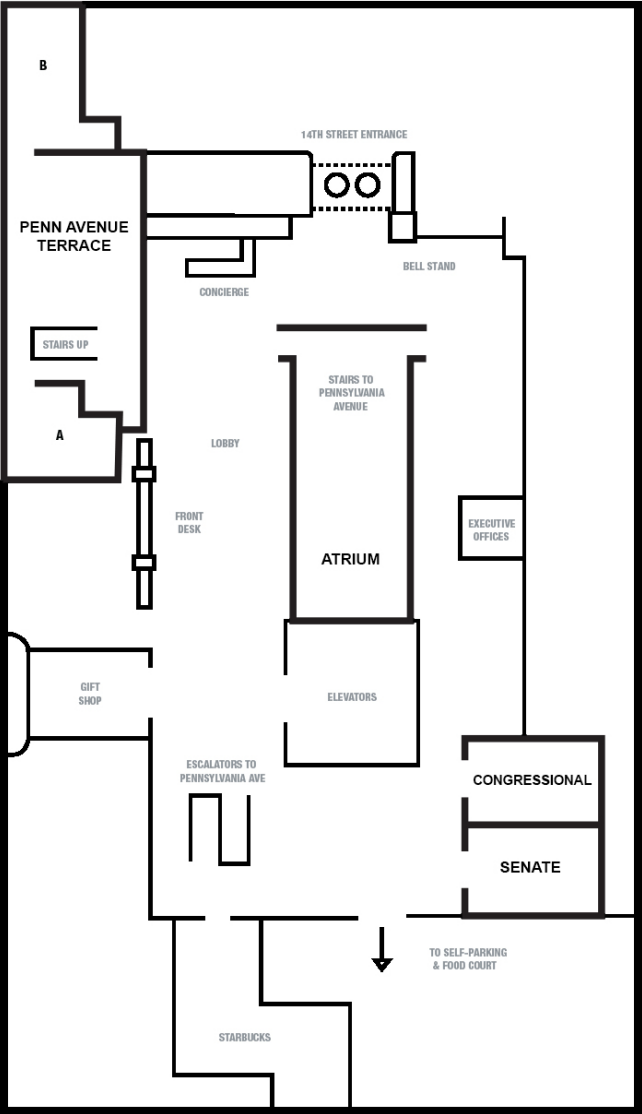

JW Marriott Washington, DC Floorplan  
Meeting Level - ML

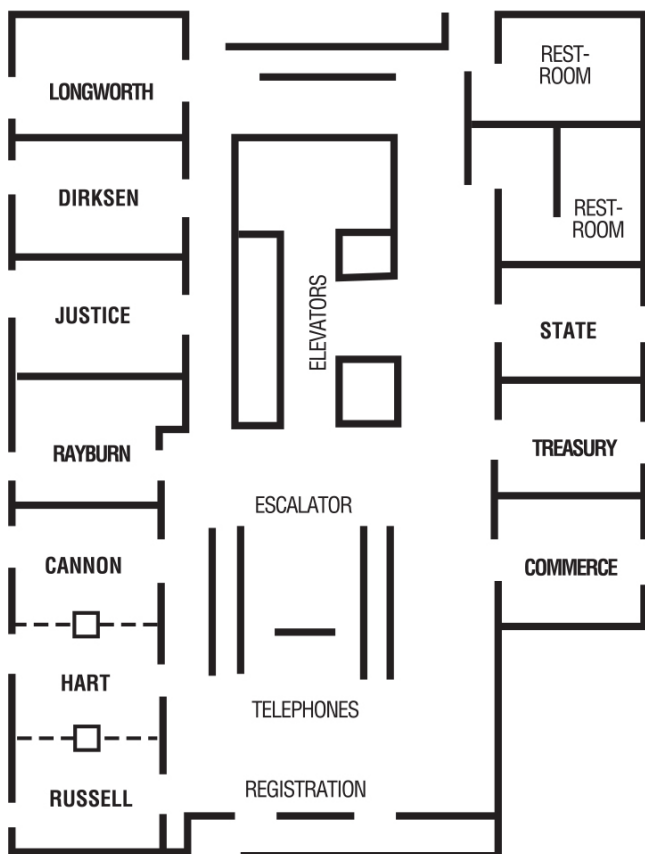

JW Marriott Washington, DC Floorplan  
Ballroom Level - BL

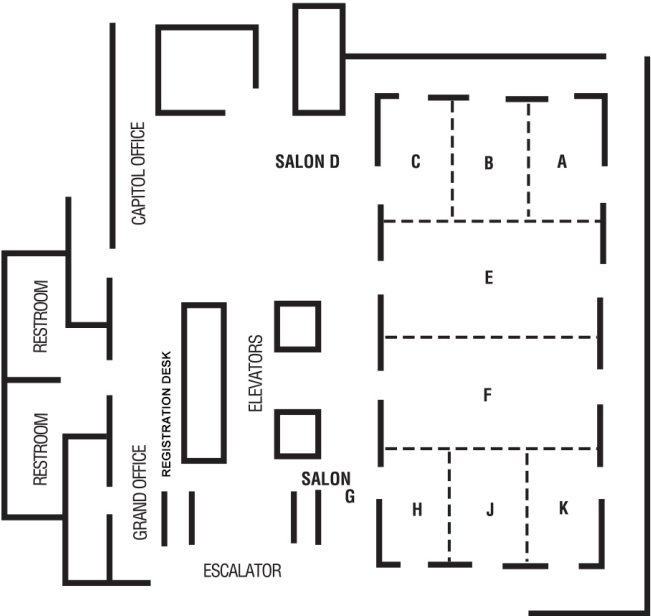

# JW Marriott Washington, DC Floorplan

## Restaurant Level - RL

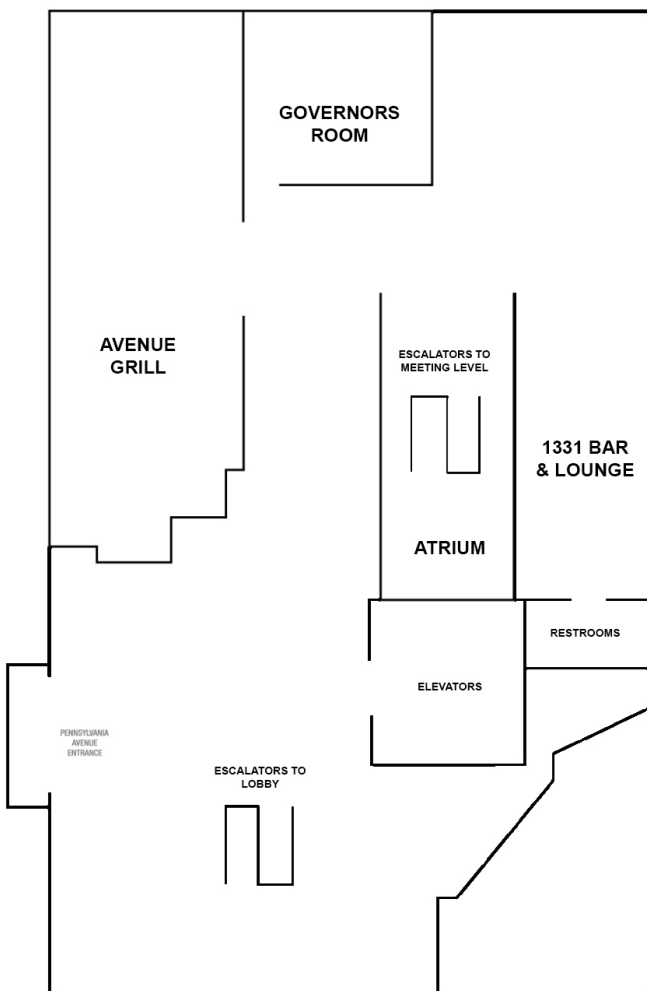



JW Marriott Washington, DC Floorplan  
Hospitality Suites - 11th Floor

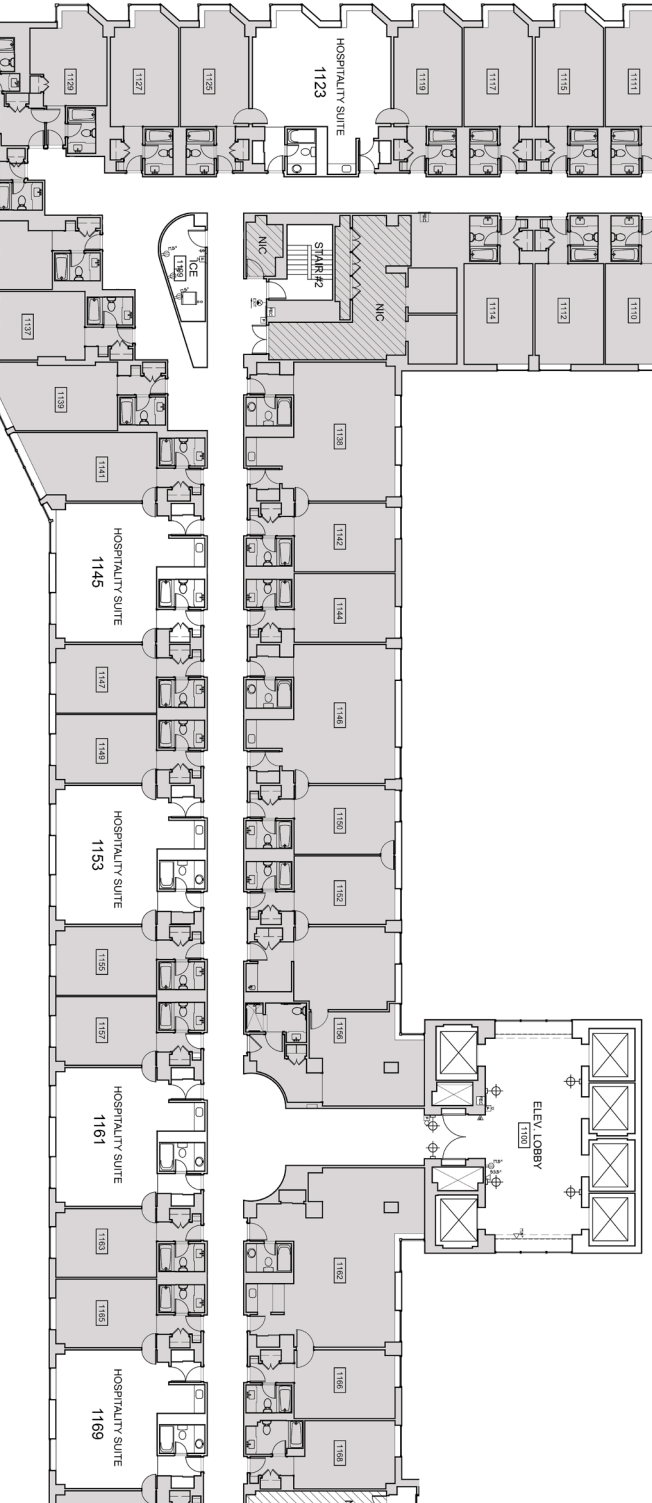

National Press Club (NPC) Floorplan  
13th Floor - NPC-13

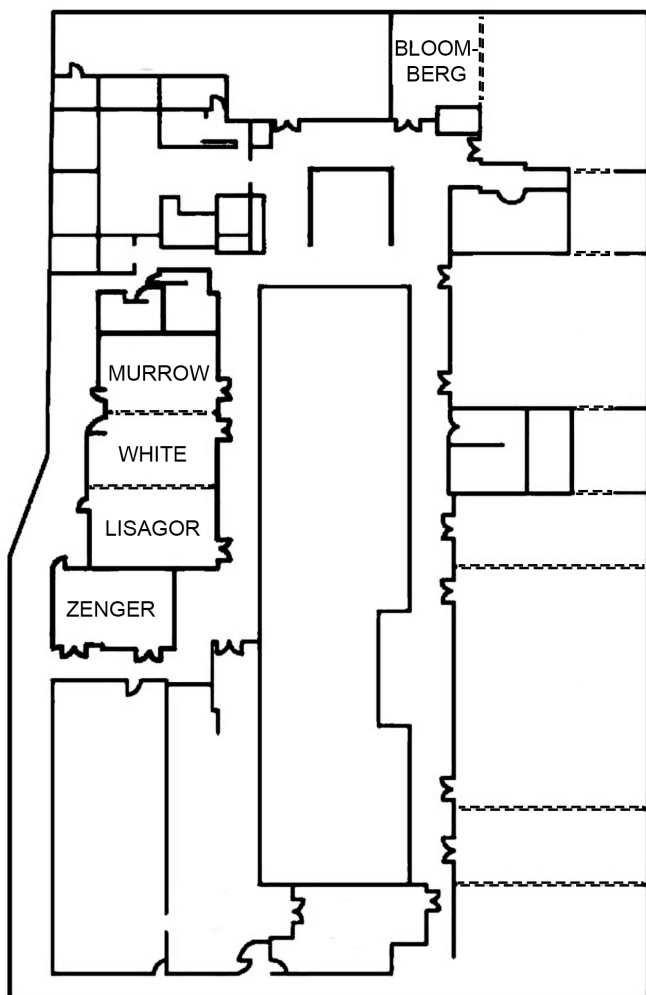

[illegible]

[illegible]

[illegible]