

**THE SOUTHERN ECONOMIC ASSOCIATION®
BOARD OF TRUSTEES**

OFFICERS

<i>President:</i>	DOUGLAS D. DAVIS Virginia Commonwealth University
<i>President-Elect:</i>	JAMES ALM Tulane University
<i>Vice Presidents:</i>	PETER J. BOETTKE George Mason University JULIE HOTCHKISS Federal Reserve Bank of Atlanta
<i>Secretary/Treasurer:</i>	J.R. CLARK The University of Tennessee at Chattanooga
<i>Managing Editor, Southern Economic Journal:</i>	LAURA RAZZOLINI Virginia Commonwealth University

TRUSTEES

PIA M. ORRENIUS, Federal Reserve Bank of Dallas
LEORA FRIEDBERG, University of Virginia
SARA MARKOWITZ, Emory University
CARY A. DECK, University of Arkansas
PAUL H. RUBIN, Emory University (past president)
V. JOSEPH HOTZ, Duke University (past president)

SEA PROGRAM COMMITTEE

JAMES ALM, Tulane University
J.R. CLARK, The University of Tennessee at Chattanooga
PIA M. ORRENIUS, Federal Reserve Bank of Dallas
LEORA FRIEDBERG, University of Virginia
SARA MARKOWITZ, Emory University
CARY A. DECK, University of Arkansas

GENERAL COUNSEL

FRED S. MCCHESENEY, University of Miami School of Law

LOCAL ARRANGEMENTS

J.R. CLARK, The University of Tennessee at Chattanooga
(423) 425-4118

ANNOUNCEMENTS

Members of the Southern Economic Association may submit suggestions for the nomination of officers to:

PAUL H. RUBIN, Emory University, Department of Economics,
324 Rich Building, 1602 Fishburne Drive, Atlanta, GA 30322.

Suggestions for the 2016 program may be submitted to the chairman of the Program Committee (the newly elected President-Elect): PETER J. BOETTKE, George Mason University, Department of Economics, MSN 3G4, Fairfax, VA 22030-4444.

The 2016 conference will be held at the JW Marriott Washington, Washington, DC, November 19-21, 2016. Please see the Call for Papers for the 2016 meetings elsewhere in this program and note the deadline for submission of abstracts. There will be a non-refundable \$35 submission fee for each abstract submitted. The abstracts will be reviewed by a Program Planning Board composed of members of the SEA Board of Trustees.

A welcoming Reception and Cash Bar are open to all registered attendees Saturday from 6:15-7:15 p.m. in Bissonet. Greet old friends at this gathering immediately following the Distinguished Guest Lecture.

PARTICIPATING ASSOCIATIONS

ACEI – Association for Cultural Economics International
AERE – Association of Environmental and Resource Economists
ASE – Association for Social Economics
ASHE – American Society of Hispanic Economists
CEANA – Chinese Economic Association in North America
CSMGEP – Committee on the Status of Minority Groups in the Economics Profession
CSWEP – Committee on the Status of Women in the Economics Profession
ESA – Economic Science Association
IEFS – International Economics and Finance Society
IOS – Industrial Organization Society
KAEA – Korea-America Economic Association
NAASE – North American Association of Sports Economists
NAFE – National Association of Forensic Economics
SBCA – Society for Benefit Cost Analysis
SDAE – Society for the Development of Austrian Economics
SEA – Southern Economic Association
SGE – Society of Government Economists
URPE – Union for Radical Political Economics

**SEE YOU AT THE POST-LECTURE CASH BAR
ON SATURDAY AT 6:15 P.M.**

FUTURE SEA CONFERENCE SITES

November 19-21, 2016 JW Marriott Washington
(Saturday through Monday) Washington, DC

VISIT THE SOUTHERN ECONOMIC ASSOCIATION WEBSITE

<http://www.southerneconomic.org>

SPECIAL EVENTS

Saturday, November 21, 2015

Saturday
11:45 a.m. - 1:00 p.m.
CSWEP/CSMGEP
TBA

CSWEP/CSMGEP Networking Lunch
Pre-registration is required. Visit CSWEP.org for more information.

Saturday
5:00 - 6:15 p.m.
SEA
Salon D/E

Distinguished Guest Lecture
Introduction:
JAMES ALM, *Tulane University*
Speaker:
RAJ CHETTY, *Harvard University/Stanford University*
Topic:
“Improving Equality of Opportunity in America: New Evidence and Policy Lessons”

Saturday
6:15 - 7:15 p.m.
SEA
Bissonet

Distinguished Guest Lecture Reception
Come and greet old friends.

Saturday
6:00 - 8:00 p.m.
URPE
Galerie 4

Union for Radical Political Economics Reception

Sunday, November 22, 2015

Sunday
12:00 - 1:45 p.m.
SEA
Acadia

Presidential Address, Luncheon, and Business Meeting
Presentation of the 29th Annual Georgescu-Roegen Prize in Economics for the Best Article Published During the Past Year in the *Southern Economic Journal*®
Introduction:
PETER J. BOETTKE, *George Mason University*
Presentation:
DOUGLAS D. DAVIS, *Virginia Commonwealth University*
Presentation of the 14th Annual Kenneth G. Elzinga Teaching Award to a Faculty Member Who Has Made an Outstanding Contribution to Economics Education
Introduction:
V. JOSEPH HOTZ, *Duke University*
Presentation:
DOUGLAS D. DAVIS, *Virginia Commonwealth University*
Lunch
Presidential Address
Introduction:
JAMES ALM, *Tulane University*
Speaker:
DOUGLAS D. DAVIS, *Virginia Commonwealth University*
President, Southern Economic Association
Topic:
“Experimental Methods for the General Economist: Five Lessons from the Lab”
Southern Economic Association Business Meeting
Presiding:
DOUGLAS D. DAVIS, *Virginia Commonwealth University*

Approval of the Minutes:
DOUGLAS D. DAVIS, *Virginia Commonwealth University*

Financial Report:
J.R. CLARK, *The University of Tennessee at Chattanooga*

SEJ Managing Editor's Report:
LAURA RAZZOLINI, *Virginia Commonwealth University*

2015 Election Results:
DOUGLAS D. DAVIS, *Virginia Commonwealth University*

Introduction of the New President:
DOUGLAS D. DAVIS, *Virginia Commonwealth University*

Presentation of SEA Presidential Award:
JAMES ALM, *Tulane University*

Announcement of the 2015 Nominating Committee:
JAMES ALM, *Tulane University*

Old Business:
JAMES ALM, *Tulane University*

New Business:
JAMES ALM, *Tulane University*

Adjournment:
JAMES ALM, *Tulane University*

Sunday
6:00 - 7:00 p.m.
SEA
Salon D/E

Association Lecture

Introduction:
JAMES ALM, *Tulane University*

Speaker:
HILARY HOYNES, *University of California, Berkeley*

Topic:
"The Rise of the In-Work Safety Net: Implications for Families in Strong and Weak Labor Markets"

Sunday
6:45 - 8:45 p.m.
UKY
Galerie 4

University of Kentucky Reception

Sunday
7:00 p.m.
SDAE
Studio 8/9

Society for the Development of Austrian Economics Reception and Dinner
Opening Reception: 7:00 p.m.
Dinner: 8:00 p.m.

EIGHTY-FIFTH ANNUAL CONFERENCE OF THE SOUTHERN ECONOMIC ASSOCIATION® PROGRAM

Friday, November 20, 2015

Friday 5:00 - 8:00 p.m. SEA Preservation Hall Registration Desk	Registration
--	---------------------

Saturday, November 21, 2015

Saturday 7:30 a.m. - 5:00 p.m. SEA Preservation Hall Registration Desk	Registration
---	---------------------

Saturday 7:30 - 8:00 a.m. SEA Studios Foyer	Continental Breakfast
---	------------------------------

Saturday 8:00 - 9:45 am SEA Galerie 1	1.A.1 Multidimensional Analysis of Health and Poverty
---	--

Organizer(s):
ERIK NESSON, *Ball State University*

Chairperson:
TBA

Papers:
“Eliminating Aggregation Bias when Estimating Treatment Effects on Combined Outcomes with Applications to Quality of Life Assessment”
IAN MCCARTHY, *Emory University*

“The Measurement of Multidimensional Inequality in Health”
JOSHUA J. ROBINSON, *University of Alabama Birmingham*
ERIK NESSON, *Ball State University*

“Estimating the Joint Distribution of Well-Being in the World: A Copula-Based Approach”
KOEN DECANCO, *University of Antwerp*
VANESA JORDA, *University of Cantabria*

Discussants:
ERIK NESSON, *Ball State University*
VINISH SHRESTHA, *Emory University*
ESFANDIAR MAASOUMI, *Emory University*

Saturday 8:00 - 9:45 am SEA* Galerie 2	1.A.2 Financial Market Experiments
--	---

Organizer(s):
DOUGLAS D. DAVIS, *Virginia Commonwealth University*

Chairperson:
LUBA PETERSEN, *Simon Fraser University*

Papers:

“Asset Trading and Monetary Policy in Production Economies”

LUBA PETERSEN, *Simon Fraser University*

GUIDON FENIG, *University of British Columbia*

MARIYA MILEVA, *Kiel Institute for the World Economy*

“An Experimental Analysis of the Interbank Loan Market”

DOUGLAS D. DAVIS, *Virginia Commonwealth University*

ROBERT J. REILLY, *Virginia Commonwealth University*

“Who Runs First?”

ALFONSO ROSA-GARCIA, *Universidad Catolica de Murcia*

HUBERT JANOS KISS, *Universidad Autonoma de Madrid*

ISMAEL RODRIGUEZ-LARA, *Universidad Valencia*

“An Experimental Study of the Adoption of a New Payment Method”

JASMINA ARIFOVIC, *Simon Fraser University*

JOHN DUFFY, *University of California, Irvine*

JANET HUA JIANG, *Bank of Canada*

Saturday
8:00 - 9:45 am
SEA*
Galerie 3

1.A.3**Natural Hazards and Infrastructure****Organizer(s):**

CALVIN BLACKWELL, *College of Charleston*

Chairperson:

CALVIN BLACKWELL, *College of Charleston*

Papers:

“Affordability of the National Flood Insurance Program: A Case Study of Charleston County, South Carolina”

JEFFREY CZAJKOWSKI, *Wharton University of Pennsylvania*

WENDY ZHAO, *University of Pennsylvania*

HOWARD KUNREUTHER, *University of Pennsylvania*

“The Societal Impacts of Human-Caused Earthquakes”

DANIEL S. SUTTER, *Troy University*

“Estimating the Value of Statistical Lives from Hurricane Evacuation Behavior: An Empirical Analysis”

FAN JIANG, *Florida International University*

PALLAB MOZUMDER, *Florida International University*

“Decentralization and the Quality of Infrastructure”

MONICA PAULINA ESCALERAS, *Florida Atlantic University*

PETER T. CALCAGNO, *College of Charleston*

Discussants:

DANIEL S. SUTTER, *Troy University*

MONICA PAULINA ESCALERAS, *Florida Atlantic University*

JEFFREY CZAJKOWSKI, *Wharton University of Pennsylvania*

FAN JIANG, *Florida International University*

Saturday
8:00 - 9:45 am
SEA*
Galerie 4

1.A.4**Economics of Crime I: Criminal Behavior****Organizer(s):**

KEITH FINLAY, *Tulane University*

Chairperson:

TBA

Saturday
8:00 - 9:45 am
NAASE
Galerie 5

Papers:

“Keep the Kids Inside: Juvenile Curfews, Bad Weather, and Urban Gun Violence”

JENNIFER L. DOLEAC, *University of Virginia*

JILLIAN B. CARR, *Texas A&M University*

“Raining Bullets? The Effect of Extreme Weather on Gun Violence”

JILLIAN B. CARR, *Texas A&M University*

JENNIFER L. DOLEAC, *University of Virginia*

“Recidivism and Tattoos”

KAITLYN HARGER, *West Virginia University*

GREGORY J. DEANGELO, *West Virginia University*

Discussants:

GREGORY J. DEANGELO, *West Virginia University*

BENJAMIN HANSEN, *University of Oregon*

DWIGHT MARK ANDERSON, *Montana State University*

1.A.5

Economic Impact of Sporting Events

Chairperson:

RAYMOND SAUER, *Clemson University*

Papers:

“The Impact of International Diversity on Wins in the NBA”

AJU FENN, *Colorado College*

JAMES E. PARCO, *United States Air Force Academy*

“Impact of the 2015 Senior Bowl: Economic Contributions, Benefits, and Impacts”

CHRISTOPHER M. KESHOCK, *University of South Alabama*

BROOKE FORESTER, *University of South Alabama*

STEVE PUGH, *University of South Alabama*

SHELLEY HOLDEN, *University of South Alabama*

“Economic Impact of Football Championship Games”

FRANK STEPHENSON, *Berry College*

“Economic Impact of Stadiums and Arenas: 15 Years Later”

DENNIS COATES, *University of Maryland, Baltimore County*

Saturday
8:00 - 9:45 am
SDAE
Galerie 6

1.A.6

Non-Price Coordination

Chairperson:

MARTA PODEMSKA MIKLUCH, *Gustavus Adolphus College*

Papers:

“Economic Coordination in Environments with Incomplete Pricing”

RICHARD E. WAGNER, *George Mason University*

PAUL DRAGOS ALIGICA, *George Mason University*

“Economics of Convention: Sympathy and Social Norms as Mirrors to One Another in the Process of Non-Price Coordination”

PAVEL KUCHAR, *Universidad de Guanajuato*

ERWIN DEKKER, *Erasmus University in Rotterdam*

“The Extent and Limits of Moral Sentiments”

HARRISON SEARLES, *George Mason University*

“FDA, CMS, and Medical Manufacturers: Coordinating the Approval Process”

MARTA PODEMSKA MIKLUCH, *Gustavus Adolphus College*

Saturday
8:00 - 9:45 am
ACEI
Studio 1

Discussants:

ERWIN DEKKER, *Erasmus University in Rotterdam*
RICHARD E. WAGNER, *George Mason University*
PAUL DRAGOS ALIGICA, *George Mason University*
PAVEL KUCHAR, *Universidad de Guanajuato*

1.A.7

Cultural Institutions and Public Policy

Chairperson:

MARIE CONNOLLY, *University of Quebec at Montreal*

Papers:

“Baumol’s Disease Revisited in Russia and America”
EKATERINA L. SHEKOVA, *St. Petersburg University of
Cinema and Television*
DENNIS J. RICH, *Columbia College Chicago*

“Planting the Seed to Grow Local Creative Industries:
Cultural Districts’ and Art Schools’ Impacts on Supply and
Demand”

DOUGLAS NOONAN, *Indiana University - Purdue
University of Indianapolis*

SHIRI M. BREZNITZ, *University of Toronto*

SHUANG ZHAO, *Indiana University*

“Concentration of Local Arts and Entertainment
Establishments: Effects of Higher Education and Income”
LI ZHU, *University of Kentucky*

Discussants:

AMIR BORGES FERREIRA NETO, *West Virginia
University*

FRANCOISE BENHAMOU, *ARCEP*

EKATERINA L. SHEKOVA, *St. Petersburg University of
Cinema and Television*

Saturday
8:00 - 9:45 am
SDAE
Studio 2

1.A.8

**Lessons from Austrian Economic Thought for Economics
Today**

Organizer(s):

EDWARD STRINGHAM, *Trinity College*

Chairperson:

LAWRENCE H. WHITE, *George Mason University*

Papers:

“Revisiting the Separation of Praxiology and Thymology”
YOUNG BACK CHOI, *St. John’s University*

“From Kant to Dewey and Hayek: The Philosophy of
Discovery as an Emergent Order”

ROBERT MULLIGAN, *Western Carolina University*

“What Economists (Qua Economists) Can Say about Policies
to Redistribute”

LAWRENCE H. WHITE, *George Mason University*

“Albert Schatz (1879-1940): Austrian Economics’ Early
Disciple”

MARK NOLAN, *University College Cork*

Saturday
8:00 - 9:45 am
SEA
Studio 3

1.A.9

Urban and Regional Factors in Economic Growth

Organizer(s):

AREENDAM CHANDA, *Louisiana State University*

JENNY MINIER, *University of Kentucky*

Chairperson:

AREENDAM CHANDA, *Louisiana State University*

Saturday
8:00 - 9:45 am
CEANA
Studio 4

Papers:

“150 Years of Worldwide Regional Differences”
AREENDAM CHANDA, *Louisiana State University*
DACHAO RUAN, *Louisiana State University*

“The Mortality Transition, Malthusian Dynamics, and the Rise of Poor Mega-Cities”

DIETRICH VOLLRATH, *University of Houston*
REMI JEDWAB, *George Washington University*

“Is Poland Still The Next Spain? Convergence in Central and Eastern Europe”

MICHAL JERZMANOWSKI, *Clemson University*

Discussants:

DAVID CUBERES, *Clark University*
JENNY MINIER, *University of Kentucky*
CHRIS PAPAGEORGIOU, *International Monetary Fund*

1.A.10

Economic Development in China

Chairperson:

FANG YANG, *Louisiana State University*

Papers:

“Empirics of Economic Growth and Industrialization”

KU-WAI LI, *City University of Hong Kong*
TUNG LIU, *Ball State University*

“Fiscal Reforms, Business Cycles, and Growth in China”

SIMON LAN, *Auburn University*

“The Consequences of An Aging Chinese Miracle”

MICHAEL DOTSEY, *Federal Reserve Bank of Philadelphia*
WENLI LI, *Federal Reserve Bank of Philadelphia*
FANG YANG, *Louisiana State University*

“Divisia Monetary Aggregates and Chinese GDP Nowcasting”

BIYAN TANG, *University of Kansas*

Discussants:

FANG YANG, *Louisiana State University*
BIYAN TANG, *University of Kansas*
KU-WAI LI, *City University of Hong Kong*
SIMON LAN, *Auburn University*

Saturday
8:00 - 9:45 am
SEA
Studio 5

1.A.11

Fiscal Policy, Economic Growth, and Stability

Chairperson:

STAN VEUGER, *American Enterprise Institute*

Papers:

“Shops and the City: Evidence on Local Externalities and Local Government Policy from Big-Box Bankruptcies”

STAN VEUGER, *American Enterprise Institute*
DANIEL SHOAG, *Harvard Kennedy School*

“Do Tax Breaks for the Elderly Promote Economic Growth?”

BEN BREWER, *University of New Hampshire*
KAREN SMITH CONWAY, *University of New Hampshire*
JONATHAN RORK, *Southern Methodist University*

“Identifying and Disentangling the Impact of Fiscal Decentralization on the Economy”

BAUYRZHAN M. YEDGENOV, *Georgia State University*
JORGE MARTINEZ, *Georgia State University*

Saturday
8:00 - 9:45 am
SEA
Studio 6

“Why Do Developing Countries Have Poor Fiscal Institutions”

CRISTELLE A. KOUAME, *Temple University*

Discussants:

GHANSHYAM SHARMA, *Clemson University*

BEN BREWER, *University of New Hampshire*

ANDREW STEPHENSON, *Georgia Gwinnett College*

1.A.12

Regulation of Medical Devices

Organizer(s):

RICHARD A. WILLIAMS, *Mercatus Center at George Mason University*

Chairperson:

TBA

Papers:

“Rusty Regulation and Device Innovation”

RICHARD WILLIAMS, *Mercatus Center at George Mason University*

ROBERT GRABOYES, *Mercatus Center at George Mason University*

ADAM THIERER, *George Mason University*

“The Effects of the Medical Device User Fee and Modernization Act (MDUFMA) on FDA Review Times”

ERIC SUN, *Stanford University*

KELLY M. FERGUSON, *Mercatus Center at George Mason University*

“Deregulating Health Technology in Australia 2000-15:

A RegData-Based Analysis of an Honest Attempt, With Salutory Lessons for the U.S.”

PATRICK A. MCLAUGHLIN, *George Mason University*

JASON POTTS, *Royal Melbourne Institute of Technology University*

Saturday
8:00 - 9:45 am
ASE
Studio 7

1.A.13

Current Issues in Economics

Organizer(s):

APARNA MITRA, *Association for Social Economics*

Chairperson:

JOHN KOMLOS, *University of Munich*

Papers:

“Effect of the Great Recession on Health and Health Outcomes of Older Americans”

SUBHASREE BASU ROY, *Missouri State University*

“Wage Discrimination in Pakistan’s Labor Markets: The Impact of Ethnicity”

RASHID MEMON, *Association for Social Economics*

“Impact of Education on Health Behaviors and Health Outcomes among Minorities in the U.S.”

MOJISOLA TAYO, *Northern Illinois University*

“Need for New Paradigms in Teaching Principles”

JOHN KOMLOS, *University of Munich*

Discussants:

JOHN KOMLOS, *University of Munich*

SUBHASREE BASU ROY, *Missouri State University*

RASHID MEMON, *Association for Social Economics*

MOJISOLA TAYO, *Northern Illinois University*

Saturday
8:00 - 9:45 am
SGE
Studio 8

1.A.14

Integrity and Responsible Leadership in Economics: Ethical Practice in Academic Economics

Organizer(s):

STEVEN PAYSON, *Assoc. for Integrity & Responsible Leadership in Economics*

Chairperson:

AMELIE CONSTANT, *Temple University*

Papers:

“Considerations on Conflicts of Interest in Academic Economics”

JESSICA CARRICK-HAGENBARTH, *University of Massachusetts Amherst*

GERALD EPSTEIN, *University of Massachusetts Amherst*

“The Demand Side of the Economics Job Market”

W. CHARLES SAWYER, *Texas Christian University*

“The Need for Professional Ethics Training in Economics Education”

BRIAN WILLIAM SLOBODA, *University of Phoenix*

Discussants:

STEVEN PAYSON, *Assoc. for Integrity & Responsible Leadership in Economics*

ANIMESH GIRI, *Berry College*

CLINTON MCCULLY, *Bureau of Economic Analysis*

Saturday
8:00 - 9:45 am
SEA
Studio 9

1.A.15

Environmental Policy in an International Perspective

Chairperson:

JEFF FELARDO, *Eckerd College*

Papers:

“The Long-Run Impact of Energy Use, Income and Trade on Carbon Dioxide Emissions in Mercosur Member States: A Panel Cointegration Analysis”

ALEJANDRO ENRIQUE DELLACHIESA, *Colgate University*

TUNHSIANG EDWARD YU, *University of Tennessee*

“Trade Flow Consequences of the European Union’s Regionalization of Environmental Regulations”

WILLIAM R. HAUKE, *University of South Carolina*

BENTLEY COFFEY, *University of South Carolina*

PATRICK A. MCLAUGHLIN, *George Mason University*

“The Effect of the Clean Water Act on U.S. Outbound Foreign Direct Investment”

KATHERINE C. THEYSON, *Sewanee: the University of the South*

AARON ELROD, *Sewanee: the University of the South*

“World Currency for Climate Mitigation: A Theoretical Perspective”

HAILONG JIN, *Black Hills State University*

DELTON CHEN, *Center for Regenerative Community Solutions*

JONATHAN CLOUD, *Center for Regenerative Community Solutions*

“Towards a Global Carbon Dioxide Market: Is a Globally Uniform Carbon Dioxide Price Possible?”

FLAVIUS BADAU, *ERS-USDA*

ROLF FARE, *Oregon State University*

GOPINATH MUNISAMY, *ERS-USDA*

Saturday
8:00 - 9:45 am
KAEA
Studio 10

Discussants:

BENEDICT POSADAS, *Korea-America Economic Association*

JOHNSON KAKEU, *Morehouse College*

HAILONG JIN, *Black Hills State University*

GUANLIN GAO, *Indiana University South Bend*

NICHOLAS G. RUPP, *East Carolina University*

1.A.16

Topics in Labor Economics

Organizer(s):

INHYUCK HA, *Western Carolina University*

Chairperson:

MYONGJIN KIM, *University of Oklahoma*

Papers:

“On-The-Job Training and On-The-Job Search: Wage-Training Contracts in a Frictional Labor Market”

SEUNG-GYU SIM, *University of Tokyo*

“How Does Declining Unionism Affect the American Middle Class and Inter-Generational Mobility”

EUNICE S. HAN, *The National Bureau of Economic Research*

“Labor Market Institutions and Comparative Advantage”

DONGWOO YOO, *West Virginia University*

Discussants:

DONGWOO YOO, *West Virginia University*

SEUNG-GYU SIM, *University of Tokyo*

EUNICE S. HAN, *The National Bureau of Economic Research*

Saturday
8:00 - 9:45 am
AERE
Balcony I

1.A.17

Charismatic Macrofauna

Chairperson:

SHANA MCDERMOTT, *University of New Mexico*

Papers:

“Elephants and Mammoths: How Does Ice Ivory Change the Story of Blood Ivory?”

NAIMA FARAH, *University of Calgary*

JOHN BOYCE, *University of Calgary*

“Invasive Species and Testing the Importance of Natural Science Information”

SHANA MCDERMOTT, *University of New Mexico*

DAVID FINNOFF, *University of Wyoming*

JASON SHOGREN, *University of Wyoming*

“Valuing Marine Mammals in Patagonia”

STEPHANIE STEFANSKI, *Duke University*

ROBERT MENDELSON, *Yale University*

Saturday
8:00 - 9:45 am
ESA
Balcony J

1.A.18

Charity and Political Science Experiments

Organizer(s):

ARTHUR L. ZILLANTE, *University of North Carolina - Charlotte*

Chairperson:

KRISTA SARAL, *Webster University Geneva*

Saturday
8:00 - 9:45 am
URPE
Balcony K

Papers:

“Did the Ice Bucket Challenge Drain the Philanthropic Reservoir?”

HALEY ANNE HARWELL, *Texas A&M University*

CATHERINE C. ECKEL, *Texas A&M University*

“An Experimental Investigation of Effective Marginal Tax Rates, Poverty Traps, and Inequality”

DOUG NORTON, *Florida State University*

ROB WHITE, *Florida State University*

“Effects of Polls on Voter Behavior”

DIMITRY MEZHVINSKY, *The Ohio State University*

SEMIN KIM, *National Taiwan University*

“Collective Decision Making with Costly Communication”

KRISTA SARAL, *Webster University Geneva*

MARCELLO PUCA, *Universita' della Svizzera Italiana*

SIMONE SEPE, *University of Arizona*

1.A.19

Gender and Racial Inequality of Wealth

Chairperson:

LOPAMUDRA BANERJEE, *New School for Social Research*

Papers:

“Measuring Endowment by Sex: Ending Patriarchy Through a Principle of Proportionality”

JOSEPH DE LA TORRE DWYER, *Independent Consultant*

“An Inquiry into the Political Economy of Gender”

USHA PRADHAN, *University of Missouri, Kansas City*

“Decomposing the Gender Wealth Gap in Ecuador”

BOAZ ANGLADE, *University of Florida*

Discussants:

NANCY BREEN, *National Institute of Health*

MICHELLE HOLDER, *John Jay College of Criminal Justice*

CHRISTINA VOULGARELLI-CHRISTIDOU, *New School for Social Research*

Saturday
8:00 - 9:45 am
SEA*
Salon A

1.A.20

Issues in Open Economy Macro, Financial Integration, and Productivity

Organizer(s):

REBECCA M. NEUMANN, *University of Wisconsin Milwaukee*

Chairperson:

REBECCA M. NEUMANN, *University of Wisconsin Milwaukee*

Papers:

“The Price of Imported Capital and Consumption Fluctuations in Emerging Economies”

MARTIN BOILEAU, *University of Colorado - Boulder*

MICHEL NORMANDIN, *HEC Montreal*

“Margins of Capital-Goods Imports, Investment-Specific Technical Change and Productivity in the U.S. Economy”

ASLI LEBLEBICIOGLU, *University of Texas at Dallas*

ANTHONY LANDRY, *University of Pennsylvania*

“Financial Integration, Financial Frictions and Business Cycles of Emerging Market Economies”

TIANXIAO ZHENG, *University of Colorado - Boulder*

Saturday
8:00 - 9:45 am
SEA
Salon B

“International Financial Openness and Industrial R&D”
SAHAR MILANI, *St. Lawrence University*
REBECCA M. NEUMANN, *University of Wisconsin Milwaukee*

Discussants:

REBECCA M. NEUMANN, *University of Wisconsin Milwaukee*
MARTIN BOILEAU, *University of Colorado - Boulder*
ASLI LEBLEBICIOGLU, *University of Texas at Dallas*
TIANXIAO ZHENG, *University of Colorado - Boulder*

1.A.21

Applied Energy Economics

Chairperson:

HENRY THOMPSON, *Auburn University*

Papers:

“Aggregate Energy Substitution in the US”
CASSANDRA COPELAND, *Oglethorpe University*

“Renewable Energy in an Almost Ideal Supply System”
ALEXI THOMPSON, *Indiana University - Pennsylvania*

“Electricity Consumption and Economic Growth in the US: A Panel VAR Analysis”
ERMANN AFFUSO, *University of South Alabama*

“Turkey and the EU Trade Agreement: A Specific Factors Model with Energy Imports”
NAZIF DURMAZ, *University of Houston - Victoria*

Discussants:

ALEXI THOMPSON, *Indiana University - Pennsylvania*
ERMANN AFFUSO, *University of South Alabama*
NAZIF DURMAZ, *University of Houston - Victoria*
CASSANDRA COPELAND, *Oglethorpe University*

Saturday
8:00 - 9:45 am
SEA*
Salon FG

1.A.23

Topics in Microeconometrics I

Organizer(s):

SHIFERAW GURMU, *Georgia State University*
PIERRE NGUIMKEU, *Georgia State University*

Chairperson:

SHIFERAW GURMU, *Georgia State University*

Papers:

“Functional Principal Component Analysis of Density Families with Complex Survey Data on UK Prices”
DAVID T. JACHO-CHAVEZ, *Emory University*
BA M. CHU, *Carleton University*
KIM P. HUYNH, *Bank of Canada*
OLEKSIY KRYVTISOV, *Bank of Canada*

“Attrition Bias in Big Data and Panel Quantiles: Evidence from a Randomized Experiment”
CARLOS LAMARCHE, *University of Kentucky*
MATTHEW HARDING, *Duke University*

“Testing for Rank Similarity”
JU HYUN KIM, *University of North Carolina at Chapel Hill*
BYOUNG PARK, *State University of New York, University at Albany*

Saturday
8:00 - 9:45 am
SEA*
Salon H

“Semiparametric Bayesian Inference for Count Data Models with Excess of Zeros and Covariate-Dependent Unobserved Effects”

SHIFERAW GURMU, *Georgia State University*
GETACHEW A. DAGNE, *University of South Florida*
PIERRE NGUIMKEU, *Georgia State University*

Discussants:

CHRISTOPHER R. BOLLINGER, *University of Kentucky*
JU HYUN KIM, *University of North Carolina at Chapel Hill*
DAVID T. JACHO-CHAVEZ, *Emory University*
CARLOS LAMARCHE, *University of Kentucky*

1.A.24

Issues in Public Sector Economics

Chairperson:

J.R. CLARK, *University of Tennessee at Chattanooga*

Papers:

“Freedom: The Political Paradox”

DWIGHT R. LEE, *Southern Methodist University*
J.R. CLARK, *University of Tennessee at Chattanooga*

“Economic Institutions and the Durability of Democracy”

RANDALL HOLCOMBE, *Florida State University*
CHRISTOPHER J. BOUDREAUX, *Texas A & M International University*

“Regulatory Uncertainty, Employment and Compensation: Evidence from the Small Business Insurance Marketplace”

RUSSELL S. SOBEL, *The Citadel*
CONOR J. LENNON, *University of Pittsburgh*

“Trust in Government and the Growth of Government: Further Evidence on Their Coevolution”

J.R. CLARK, *University of Tennessee at Chattanooga*
STEVEN GORDON, *University of Kentucky*
JOHN GAREN, *University of Kentucky*

“The Evolution of Federal Budget Rules and the Effects on Fiscal Policy: How Informal Norms Have Trumped Formal Constraints”

PETER T. CALCAGNO, *College of Charleston*
EDWARD J. LOPEZ, *Western Carolina University*

Discussants:

RANDALL HOLCOMBE, *Florida State University*
RUSSELL S. SOBEL, *The Citadel*
EDWARD J. LOPEZ, *Western Carolina University*
JOSHUA C. HALL, *West Virginia University*
JOHN GAREN, *University of Kentucky*

Saturday
8:00 - 9:45 am
SEA*
Bacchus

1.A.25

Topics in Energy: Renewables, Conservation and Policy

Organizer(s):

LAURA O. TAYLOR, *North Carolina State University*

Chairperson:

LAURA O. TAYLOR, *North Carolina State University*

Papers:

“Subsidies, Tariffs and Investments in the Solar Power Market”

CHYSTIE BURR, *University of Colorado - Boulder*

“Targeted Nudges and Energy Conservation”

J. SCOTT HOLLADAY, *University of Tennessee*
DAVID NOVGORODSKY, *University of Chicago*
MICHAEL K. PRICE, *Georgia State University*

“The Amenity Costs of Offshore Wind Farms: Evidence from a Choice Experiment”

LAURA O. TAYLOR, *North Carolina State University*

DAN PHANEUF, *University of Wisconsin - Madison*

SANJA LUTZEYER, *McKinsey & Company*

“Measuring the Spatial Heterogeneity in Environmental Externalities from Driving: A Comparison of Gasoline and Electric Vehicles”

ANDREW YATES, *University of North Carolina at Chapel Hill*

STEPHEN P. HOLLAND, *University of North Carolina - Charlotte*

ERIN T. MANSUR, *Dartmouth College*

NICHOLAS MULLER, *Middlebury College*

Saturday

8:00 - 9:45 am

SEA*

Balcony L

1.A.26

Issues in Public Finance and Political Economy

Organizer(s):

JUAN SEBASTIAN LEGUIZAMON, *Tulane University*

Chairperson:

JUAN SEBASTIAN LEGUIZAMON, *Tulane University*

Papers:

“Rainy Day Funds, Risk-Sharing, and Simple Rules: How Would States Fair?”

ERICK ELDER, *University of Arkansas*

GARY WAGNER, *Old Dominion University*

“Household Head, Conditional Cash Transfers, and Schooling in Jamaica”

GARFIELD BLAKE, *Central Connecticut State University*

GODFREY GIBBISON, *Georgia Southern University*

“Matching Pennies on the Campaign Trail: An Empirical Study of Senate Races and Media Coverage”

CAMILO GARCIA-JIMENO, *University of Pennsylvania*

“State Tax Policy and Legislative Term Limits”

PAVEL A. YAKOVLEV, *Duquesne University*

Discussants:

GARFIELD BLAKE, *Central Connecticut State University*

PAVEL A. YAKOVLEV, *Duquesne University*

ERICK ELDER, *University of Arkansas*

CAMILO GARCIA-JIMENO, *University of Pennsylvania*

Saturday

8:00 - 9:45 am

SEA*

Balcony M

1.A.27

Law and Economics I

Organizer(s):

AMY FARMER, *University of Arkansas*

Chairperson:

AMY FARMER, *University of Arkansas*

Papers:

“When Settlements Increase Competition: Reverse Payment Settlements and Market Entry”

BENJAMIN OGDEN, *Boston University*

KEITH HYLTON, *Boston University*

“Contracts and Trust”

BRYAN C. MCCANNON, *West Virginia University*

COLLEEN TOKAR ASAAD, *Baldwin Wallace University*

MARK WILSON, *Saint Bonaventure University*

Saturday
8:00 - 9:45 am
SEA
Balcony N

“Comparing Apples to Oranges: Differences in Women’s and Men’s Incarceration and Sentencing Outcomes”
ANNE MORRISON PIEHL, *Rutgers University*
KRISTIN F. BUTCHER, *Wesleyan University*
KYUNG-HONG PARK, *Wesleyan University*

“An Empirical Analysis of Discovery in a Screening Game”
PAUL PECORINO, *University of Alabama*
MARK VAN BOENING, *University of Mississippi*

Discussants:
SHAHAR DILLBARY, *University of Alabama School of Law*
W. KIP VISCUSI, *Vanderbilt University*
MONICA J. DEZA, *University of Texas at Dallas*
ANDREW SAMUEL, *Loyola University Maryland*

1.A.28 **Determinants of Migration, Student Achievement, Giving in Crowdfunding Campaigns, and the Cost of Capital in Regulated Industries**

Organizer(s):
ROSSITZA B. WOOSTER, *Portland State University*

Chairperson:
ROSSITZA B. WOOSTER, *Portland State University*

Papers:
“Adjusting Cost of Capital for Risks Associated with Regulatory Assets Not Included in the Rate Base”
ANDRÉ OLIVEIRA, *Utah Valley University*

“Determinants of Student Achievement in Oregon Elementary and Middle Schools”
ALEX CHAMBERLAIN, *Portland State University*
DANIEL MORRIS, *Our Oregon*
ROSSITZA B. WOOSTER, *Portland State University*

“Crowdfunding as a Social Movement: Determinants of Giving in Kickstarter Campaigns”
EMILY ROBERTSON, *Portland State University*
ROSSITZA B. WOOSTER, *Portland State University*

“Bilateral Migration: Challenges of being Landlocked”
SAYAK KHATUA, *Portland State University*
TIM BIGHAM, *Portland State University*

Discussants:
ROSSITZA B. WOOSTER, *Portland State University*
EMILY ROBERTSON, *Portland State University*
ALEX CHAMBERLAIN, *Portland State University*
ANDRÉ OLIVEIRA, *Utah Valley University*

Saturday
8:00 - 9:45 am
SEA*
Iberville

1.A.29 **Structural Econometrics and Health**

Organizer(s):
MICHAEL DARDEN, *Tulane University*

Chairperson:
MICHAEL DARDEN, *Tulane University*

Papers:
“Health, Risky Behavior and the Value of Medical Innovation for Infectious Disease”
NICK W. PAPAGEORGE, *Johns Hopkins University*
BARTON HAMILTON, *Washington University, St. Louis*
TAT CHAN, *Washington University, St. Louis*

“TBA”
KEVIN THOM, *New York University*

Saturday
8:00 - 9:45 am
SEA*
Salon D/E

“Reference Dependent Utility from Health and the Demand for Medical Care”

MATTHEW HARRIS, *University of Tennessee*

JENNIFER KOHN, *Drew University*

“Treatment Choice Dynamics with Insurance Mandates: The Case of IVF”

JUAN PANTANO, *Washington University in St. Louis*

BARTON HAMILTON, *Washington University, St. Louis*

BRIAN MCMANUS, *University of North Carolina at Chapel Hill*

Discussants:

JUAN PANTANO, *Washington University in St. Louis*

MICHAEL DARDEN, *Tulane University*

NICK W. PAPAGEORGE, *Johns Hopkins University*

KEVIN THOM, *New York University*

1.A.30

Migration, Networks, and Social Capital

Organizer(s):

JULIE L. HOTCHKISS, *Federal Reserve Bank of Atlanta*

Chairperson:

ROBERT E. MOORE, *Georgia State University*

Papers:

“Immigrant Unemployment Outcomes Through the Great Recession: The Role of Birth Country Networks”

KUSUM MUNDRA, *Rutgers University*

FERNANDO RIOS-AVILA, *Levy Economics Institute*

“Do Work Eligibility Verification Laws Reduce Unauthorized Immigration?”

PIA M. ORRENIUS, *Federal Reserve Bank of Dallas*

MADELINE ZAVODNY, *Agnes Scott College*

“Gender Differences in the Effect of Family Size on Education: New Evidence from China’s One Child Policy”

LAURA M. ARGYS, *University of Colorado - Denver*

SUSAN L. AVERETT, *Lafayette College*

“Social Capital and Migration Decisions”

JULIE L. HOTCHKISS, *Federal Reserve Bank of Atlanta*

ANIL RUPASINGHA, *Federal Reserve Bank of Atlanta*

Discussants:

PHANINDRA V. WUNNAVA, *Middlebury College*

MARIE T. MORA, *University of Texas-Pan American*

CATALINA AMUEDO-DORANTES, *San Diego State University*

TODD ANDREW SORENSEN, *University of Nevada - Reno*

Saturday
8:00 - 9:45 am
SEA
Regent

1.A.32

Pharmaceuticals

Chairperson:

MICHAEL STEPHENS KOFOED, *United States Military Academy*

Papers:

“The Impact of State Prescription Drug Monitoring Programs on Opioid Prescribing among Medicare Part D Patients”

COURTNEY R. YARBROUGH, *University of Georgia*

W. DAVID BRADFORD, *University of Georgia*

“The Effects of ADHD Pharmacological Treatment on Children’s Health and Behavioral Outcomes”

ANNA CHORNIY, *Princeton University*

LEAH JACQUELINE KITASHIMA, *Clemson University*

Saturday
8:00 - 9:45 am
SEA
Audubon

“The Effects of ADHD Pharmacological Treatment on Children’s Educational Outcomes”
LEAH JACQUELINE KITASHIMA, *Clemson University*
ANNA CHORNIY, *Princeton University*

“The Effects of Early Diagnosis of Diabetes and Drug Management on Complications of the Eyes Using a Dynamic Model”
GABRIEL PICONE, *University of South Florida*
TOM MROZ, *Georgia State University*
FRANK SLOAN, *Duke University*
ARSENIY YASHKIN, *Duke University*

Discussants:

SUHUI LI, *George Washington University*
NICOLE SCHOENECKER, *University of South Florida, Tampa*
MICHAEL STEPHENS KOFOED, *United States Military Academy*
JORGE AGUERO, *University of Connecticut*

1.A.33

Government Spending and Government Debts

Chairperson:

SUSAN XU TANG, *Georgia State University*

Papers:

“Macro Effects of War on the US Economy”
FARAZ FARHIDI, *Georgia State University*

“Does Military Expenditure Hinder Economic Growth: Evidence from Greece and Turkey”
NIMANTHA MANAMPERI, *St. Cloud State University*

“Re-Thinking Debt Burden: Going with the Flow?”
ANDRE NEVEU, *James Madison University*
VIPUL BHATT, *James Madison University*

“Government Debt and Economic Growth: An Empirical Study of the Direct and Indirect Relationships between Debt and Growth Rates.”
JESSE WRIGHT, *Florida State University*

Discussants:

LAURA L. COOGAN, *Nicholls State University*
TREY DRONYK-TROSPER, *Tulane University*
IOANNA GRYPARI, *Max Planck Institute, Bonn*
NIKOLAI WENZEL, *Flagler College*

Saturday
10:00 - 11:45 am
SEA*
Galerie 1

1.B.1

Migration and Housing

Organizer(s):

CHRISTOPHER R. BOLLINGER, *University of Kentucky*

Chairperson:

CHRISTOPHER R. BOLLINGER, *University of Kentucky*

Papers:

“Immigration and Housing: A Quantile Regression Approach”
JAMES SHARPE, *Berry College*

“Coming and Going: Understanding Heterogeneity in Local Labor Market Migration Rates”
KYLE MANGUM, *Georgia State University*

“Migration Frictions and Spillovers”
SERENA RHEE, *University of Hawaii - Manoa*

Saturday
10:00 - 11:45 am
SEA*
Galerie 2

“The Role of Home Ownership in Migration from
Appalachia”
CHRISTOPHER R. BOLLINGER, *University of Kentucky*

Discussants:

BARRY HIRSCH, *Georgia State University*

DAVID MACPHERSON, *Trinity University*

1.B.2

New Directions in Asset Market Experiments

Organizer(s):

DOUGLAS D. DAVIS, *Virginia Commonwealth University*

Chairperson:

ERIK O. KIMBROUGH, *Simon Fraser University*

Papers:

“Integrating Asset Markets into Experimental General
Equilibrium Economies”

ERIK O. KIMBROUGH, *Simon Fraser University*

TAYLOR A. JAWORSKI, *Queens University*

LUBA PETERSEN, *Simon Fraser University*

“Risks in Experimental Asset Markets with an Indefinite
Horizon”

HUAN H. XIE, *Concordia University*

JOHN DUFFY, *University of California, Irvine*

JANET HUA JIANG, *Bank of Canada*

“On the Cognitive Foundations of Information Aggregation
in Asset Markets: Reflective Learning and Market
Efficiency”

BRICE CORGNET, *Chapman University*

MARK DESANTIS, *Chapman University*

DAVID PORTER, *Chapman University*

“Individual Choice and General Equilibrium in Financial
Markets”

SEAN CROCKETT, *Baruch College, City University of
New York*

DANIEL FRIEDMAN, *University of California - Santa Cruz*

RYAN OPREA, *University of California, Santa Barbara*

Saturday
10:00 - 11:45 am
CSMGEP
Galerie 3

1.B.3

**The Status of Women and Minorities in the Economics
Profession**

Organizer(s):

GARY A. HOOVER, *University of Oklahoma*

Moderator:

GARY A. HOOVER, *University of Oklahoma*

Panelists:

GARY A. HOOVER, *University of Oklahoma*

RAGAN PETRIE, *George Mason University*

Saturday
10:00 - 11:45 am
SEA*
Galerie 4

1.B.4

Economics of Crime II: Spillovers

Organizer(s):

KEITH FINLAY, *Tulane University*

Chairperson:

TBA

Saturday
10:00 - 11:45 am
NAASE
Galerie 5

Papers:

“Partners in Crime: How Much Do Schools Matter?”
STEPHEN B. BILLINGS, *University of North Carolina - Charlotte*
DAVID DEMING, *Harvard University*
STEPHEN L. ROSS, *University of Connecticut*

“Hanging Out with the Usual Suspects: Peer Effects and Recidivism”
KEVIN SCHNEPEL, *University of Sydney*
STEPHEN B. BILLINGS, *University of North Carolina - Charlotte*

“The Criminal and Labor Market Impacts of Incarceration”
MIKE MUELLER-SMITH, *Columbia University*

Discussants:

MARK L. HOEKSTRA, *Texas A&M University*
SCOTT CUNNINGHAM, *Baylor University*

1.B.5

Sports and Willingness to Pay

Chairperson:

DENNIS COATES, *University of Maryland, Baltimore County*

Papers:

“Differences in Willingness to Pay and Willingness to Accept Using Revealed Preference Data: The Case of a Participatory Sport”
PETER GROOTHUIS, *Appalachian State University*
JOHN C. WHITEHEAD, *Appalachian State University*

“WTP for Triathlon ‘Iron Man’ Events”
CHRISTOPHER F. DUMAS, *University of North Carolina - Wilmington*

“The Economics of Playing Professional Tennis”
ROTUA L. LUMBANTOBING, *Western Connecticut State University*

Saturday
10:00 - 11:45 am
SDAE
Galerie 6

1.B.6

Austrian Banking and Finance

Organizer(s):

EDWARD STRINGHAM, *Trinity College*

Chairperson:

THOMAS L. HOGAN, *Troy University*

Papers:

“Financial Foundations of ABCT: Some Empirical Evidence”
NICOLAS CACHANOSKY, *Metropolitan State University of Denver*
PETER LEWIN, *University of Texas at Dallas*

“Bitcoin and the Bailout”
WILLIAM J. LUTHER, *Kenyon College*

“An Event Study of the 2008 Financial Crisis”
PAUL MUELLER, *The King’s College*

“Financial Regulation and the Financial Crisis”
THOMAS L. HOGAN, *Troy University*

Saturday
10:00 - 11:45 am
ACEI
Studio 1

1.B.7

Economic Analysis of Art Prices

Chairperson:

CHRISTIANE HELLMANZIK, *University of Hamburg*

Papers:

“Death and Creativity: Does Suffering Create Great Art?”
KATHRYN GRADDY, *Brandeis University*

“A Study into the Determinants of Sales and Price at Auction for Three Australian Indigenous Artists”

TIM FRY, *Royal Melbourne Institute of Technology University*

LISA FARRELL, *Royal Melbourne Institute of Technology University*

JANE FRY, *Royal Melbourne Institute of Technology University*

“Acquisition Strategies of Art Dealers: Evidence from London Based Auctions, 1756-1913”

RACHEL POWNALL, *Maastricht University*

MARINA GERTSBERG, *Maastricht University*

Discussants:

CHRISTIANE HELLMANZIK, *University of Hamburg*

GERALDINE CLEMENCE DAVID, *Universite Libre de Bruxelles*

DIANA GREENWALD, *Oxford University*

Saturday
10:00 - 11:45 am
SDAE
Studio 2

1.B.8**New Austrian Macroeconomics****Organizer(s):**

EDWARD STRINGHAM, *Trinity College*

Chairperson:

RICHARD E. WAGNER, *George Mason University*

Papers:

“Mainline Agent-Based Computational Economics (MACE)”
JAMES CATON, *George Mason University*

“Dynamic Coordinating Non-Equilibrium”

SANTIAGO GANGOTENA, *George Mason University*

“Playing at Markets: A New Austrian Perspective on Macroeconomic Policy”

ALEXANDER SALTER, *Texas Tech University*

“Endogenous Real Business Cycle Theory”

VIPIN PUDIYADATH VEETIL, *George Mason University*

Discussants:

LAWRENCE H. WHITE, *George Mason University*

ROGER G. KOPPL, *Syracuse University*

Saturday
10:00 - 11:45 am
SEA
Studio 3

1.B.9**Gender, Fertility, and Labor Markets in Economic Growth Theory****Organizer(s):**

AREENDAM CHANDA, *Louisiana State University*

JENNY MINIER, *University of Kentucky*

Chairperson:

SHANKHA CHAKRABORTY, *University of Oregon*

Papers:

“Aggregate Effects of Gender Gaps in the Labor Market: A Quantitative Estimate”

DAVID CUBERES, *Clark University*

“Aspirations and Socio-Economic Change in the Long Run”

SHANKHA CHAKRABORTY, *University of Oregon*

JEFFREY ALLEN, *Bentley College*

“Born Free”

NILS-PETTER LAGERLOF, *York University*

Saturday
10:00 - 11:45 am
CEANA
Studio 4

Discussants:

SHANKHA CHAKRABORTY, *University of Oregon*
DIETRICH VOLLRATH, *University of Houston*
NILS-PETTER LAGERLOF, *York University*

1.B.10

Economic Growth in China

Chairperson:

TUNHSIANG EDWARD YU, *University of Tennessee*

Papers:

“Preference Formation and Female Labor Force Participation in Urban China”

XI CHEN, *Virginia Polytechnic Institute and State University*
SUQIN GE, *Virginia Polytechnic Institute and State University*

“Understanding Congestion in China’s Medical Market: An Incentive Structure Perspective”

ZESHENG SUN, *Louisiana State University*
SHUHONG WANG, *University of Adelaide*
STEPHEN RANSOM BARNES, *Louisiana State University*

“House Price Dynamics: Evidence from China Housing Market”

XIRONG CHEN, *Texas A&M University*
XUN CHEN, *Southwestern University of Finance and Economics*
LI GAN, *Texas A&M University*

Discussants:

SUQIN GE, *Virginia Polytechnic Institute and State University*
KU-WAI LI, *City University of Hong Kong*
ZESHENG SUN, *Louisiana State University*
XIRONG CHEN, *Texas A&M University*

Saturday
10:00 - 11:45 am
SEA
Studio 5

1.B.11

Public Economics: Voting and Political Parties

Chairperson:

ALEXANDER B. UFIER, *Federal Deposit Insurance Corporation*

Papers:

“Political Winds: Public Opinion and Policy Preferences, 1992 to 2012”

MICHAEL GARRETT ROTH, *Gannon University*

“A New Look at Regional Provision of Public Goods under Federalism: Governors and Political Parties in Russian Federation”

ELENA ANDREYEVA, *Georgia State University*

“An Economic Analysis of Legislator Voting: Some Evidence from the 113th Congress”

WILLIAM L. DAVIS, *University of Tennessee*
DARSHAK PATEL, *University of Kentucky*

“Congressional Gridlock: The Effects of the Master Lever”

OLGA GORELKINA, *Max Planck Institute, Bonn*
IOANNA GRYPARI, *Max Planck Institute, Bonn*

“Elected vs Appointed Regulators: Evidence from Insurance Markets”

GHANSHYAM SHARMA, *Clemson University*

Saturday
10:00 - 11:45 am
ASE
Studio 7

Discussants:

STAN VEUGER, *American Enterprise Institute*
WILLIAM L. DAVIS, *University of Tennessee*
NAYAN K. JOSHI, *Wayne State University*
BRANDON JOSE RESTREPO, *U.S. Food and Drug Administration*
JONATHAN EGGLESTON, *U.S. Census Bureau*

1.B.13

Education, Welfare, and Development

Organizer(s):

APARNA MITRA, *Association for Social Economics*

Chairperson:

JUSTIN JARVIS, *Association for Social Economics*

Papers:

“Individual Determinants of Homelessness: A Preference Elicitation Approach”

JUSTIN JARVIS, *Association for Social Economics*

“Women’s Electoral Representation and the Girl Child in India”

NABANEETA BISWAS, *University of Georgia*

“Strategic Interaction and Economic Development Incentives Policy: Evidence from U.S. States”

JIA WANG, *University of Oklahoma*

Discussants:

JIA WANG, *University of Oklahoma*
JUSTIN JARVIS, *Association for Social Economics*
NABANEETA BISWAS, *University of Georgia*

Saturday
10:00 - 11:45 am
SGE
Studio 8

1.B.14

**Integrity and Responsible Leadership in Economics:
Ethics in the History of Economic Thought**

Organizer(s):

STEVEN PAYSON, *Assoc. for Integrity & Responsible Leadership in Economics*

Chairperson:

ROBERT LERMAN, *Urban Institute*

Papers:

“Codes of Ethics for Economists, Pluralism, and the Nature of Economic Knowledge”

DAVID M. LEVY, *George Mason University*

SANDRA J PEART, *University of Richmond*

“Good, Evil and Economic Practice”

TOMAS SEDLACEK, *Charles University*

“A Discussion of Professional Ethics in Economics”

DEIRDRE MCCLOSKEY, *University of Illinois at Chicago*

Discussants:

ALAN FREEMAN, *London Metropolitan University*
STEVEN PAYSON, *Assoc. for Integrity & Responsible Leadership in Economics*
ERWIN DEKKER, *Erasmus University in Rotterdam*

Saturday
10:00 - 11:45 am
SEA
Studio 9

1.B.15

Issues in Trade, Health and Labor

Chairperson:

KHAWAJA A. MAMUN, *Sacred Heart University*

Saturday
10:00 - 11:45 am
KAEA
Studio 10

Papers:

“Do community health workers provide greater access to healthcare to women whose partners otherwise hinder their access? Evidence from Uganda.”

ELIZABETH GRABOWSKI, *Dickinson College*

SHAMMA A. ALAM, *Dickinson College*

“Trade Competitiveness, Exchange Rate Pass-Through under Global Value Chain Trade”

SYED A. UDDIN, *Florida International University*

“The Impact of Income Inequality on Adolescent Smoking in United States”

KHAWAJA A. MAMUN, *Sacred Heart University*

“Estimating Extensive Land Supply Elasticities of Agricultural Commodities for the USA and Brazil: Implications for Biofuel”

ZABID IQBAL, *Iowa State University*

Discussants:

KHAWAJA A. MAMUN, *Sacred Heart University*

ZABID IQBAL, *Iowa State University*

SYED A. UDDIN, *Florida International University*

ELIZABETH GRABOWSKI, *Dickinson College*

1.B.16

Topics in Macroeconomics

Organizer(s):

INHYUCK HA, *Western Carolina University*

Chairperson:

EUNICE S. HAN, *The National Bureau of Economic Research*

Papers:

“Dilemma Not Trilemma Abstract”

JUNSOO LEE, *University of Alabama*

“Government Spending Shocks and Private Activity: The Role of Sentiments”

HYEONGWOO KIM, *Auburn University*

Discussants:

HYEONGWOO KIM, *Auburn University*

JUNSOO LEE, *University of Alabama*

Saturday
10:00 - 11:45 am
AERE
Balcony I

1.B.17

Public Goods

Chairperson:

DANIEL PETROLIA, *Mississippi State University*

Papers:

“Homo Economicus Meets Homo Politicus: A Comparison Between Preferences of EPA Bureaucrats, Recreational Anglers, and the Public.”

HAKAN EGGERT, *University of Georgia*

“Estimating the Value of Improvements to California’s Coastal Waters: Results from a Stated Preference Survey.”

MATT MASSEY, *U.S. Environmental Protection Agency*

“Optimal Taxation with Impure Public Goods”

MATTHEW JOHN MCMAHON, *The University of Arkansas Little Rock*

“Risk on the Half Shell”

DANIEL PETROLIA, *Mississippi State University*

Saturday
10:00 - 11:45 am
ESA
Balcony J

1.B.18
Demographic Characteristics in Experiments

Organizer(s):
ARTHUR L. ZILLANTE, *University of North Carolina - Charlotte*

Chairperson:
JAMES C. COX, *Georgia State University*

Papers:
“Using Experiments to Measure the Link Between Personality-Type and Other-Regarding Preferences”
CALVIN BLACKWELL, *College of Charleston*

“Trust and Trustworthiness of Immigrants and Native-Born Americans”
JAMES C. COX, *Georgia State University*
WAFA HAKIM ORMAN, *University of Alabama, Huntsville*

“Social Norms and Identity Dependent Preferences”
DAPHNE CHANG, *University of Michigan*
ROY CHEN, *National University of Singapore*
ERIN KRUPKA, *University of Michigan*

Saturday
10:00 - 11:45 am
URPE
Balcony K

1.B.19
Global Economics, World System, and Economic Institutions

Chairperson:
NANCY BREEN, *National Institute of Health*

Papers:
“Core-Periphery System or the World of the Third?”
RUCHIRA SEN, *University of Missouri, Kansas City*

“A Reconstruction of Political Economy: Connecting Post-Keynesian Economics to the World Systems Approach”
STEPHANIE COLE, *University of Missouri, Kansas City*

“What does the Glorious Revolution Really Tells Us about Economic Institutions?”
AQDAS AFZAL, *University of Missouri, Kansas City*

Discussants:
USHA PRADHAN, *University of Missouri, Kansas City*
XIAO JIANG, *Denison University*
SERGIO CAMARA-IZQUIERDO, *Universidad Autónoma Metropolitana-Azcapotzalco*

Saturday
10:00 - 11:45 am
SEA*
Salon A

1.B.20
The Effects of School Reform

Organizer(s):
DOUGLAS N. HARRIS, *Tulane University*

Chairperson:
WHITNEY RUBLE, *Tulane University*

Papers:
“The Effects of Grade Retention and Social Promotion on Student Outcomes”
MATTHEW LARSEN, *Tulane University*
JON VALANT, *Tulane University*

“What Do Teachers Really Want? Estimating the Hedonic Wage Function for Charter School Teachers Where Salaries are Flexible”
NATHAN BARRETT, *Tulane University*
JANE ARNOLD LINCOVE, *Tulane University*
KATHARINE STRUNK, *University of Southern California*

Saturday
10:00 - 11:45 am
SEA
Salon B

“What Happens to School Choice Losers?”
JANE ARNOLD LINCOVE, *Tulane University*
JOSHUA COWEN, *Michigan State University*
JON VALANT, *Tulane University*

“What Do Efficient Charter Schools Do? The Production Function of New Orleans Public Charter Schools”
PATRICK J. WOLF, *University of Arkansas*

Discussants:
JASON IMBROGNO, *Carnegie Mellon University*
DANIEL KREISMAN, *Georgia State University*

1.B.21 Issues in Applied Macroeconomics

Chairperson:
HENRY THOMPSON, *Auburn University*

Papers:
“On the Relationship between Inequality and Economic Growth”
GHISLAIN GUEYE, *Auburn University*

“Price Adjustment During the Great Recession Inside and Outside the Eurozone”
OLENA I. OGROKHINA, *Lafayette College*

“Inequality and Business Cycles: The Role of Counter-Cyclical Education”
DIANA ALESSANDRINI, *Auburn University*

“Twin Deficits Revisited in an Expectations VAR Framework”
BI JIA, *Auburn University*

Discussants:
OLENA I. OGROKHINA, *Lafayette College*
DIANA ALESSANDRINI, *Auburn University*
BI JIA, *Auburn University*
GHISLAIN GUEYE, *Auburn University*

Saturday
10:00 - 11:45 am
SEA
Salon C

1.B.22 Controlling Substance Use and Health Outcomes

Chairperson:
W. DAVID BRADFORD, *University of Georgia*

Papers:
“Prenatal Substance Use Policies and Infant Outcomes”
CHRISTINE P. DURRANCE, *University of North Carolina at Chapel Hill*
DANIELLE ATKINS, *University of Tennessee*

“The Impact of State Opioid Regulation in the U.S. on Pain Management in Medicare Patients”
COURTNEY R. YARBROUGH, *University of Georgia*
W. DAVID BRADFORD, *University of Georgia*

“Marijuana Use, Obesity, and Educational Attainment in U.S. School-Aged Youth”
ASHLEY BRADFORD, *University of Georgia*
GRACE ADAMS, *University of Georgia*

“The Effect of Medical Marijuana Laws on Adolescent and Adult Awareness of the Laws and the Related Risk Perception”
JASON M. HOCKENBERRY, *Emory University*
HEFEL WEN, *Emory University*

Saturday
10:00 - 11:45 am
SEA*
Salon FG

“Medical Marijuana Legalization and Prescription Pain Medication Use in the Medicare Population”
W. DAVID BRADFORD, *University of Georgia*
ASHLEY BRADFORD, *University of Georgia*

1.B.23
Topics in Microeconometrics II

Organizer(s):

SHIFERAW GURMU, *Georgia State University*
PIERRE NGUIMKEU, *Georgia State University*

Chairperson:

PIERRE NGUIMKEU, *Georgia State University*

Papers:

“Estimating Partial Effects in Binary Response Sample Selection Models”
ANASTASIA M. SEMYKINA, *Florida State University*

“A Bayesian Semi-parametric Mixed Model for Choice in High-Dimensions”
MATTHEW HARDING, *Duke University*
YA XUE, *Duke University*

“On the Estimation of Average Treatment Effect with Endogenous Misreporting”
PIERRE NGUIMKEU, *Georgia State University*
AUGUSTINE DENTEH, *Georgia State University*
RUSTY TCHERNIS, *Georgia State University*

“What Can We Learn about the Effects of Food Stamps on Obesity in the Presence of Misreporting?”
IAN MCCARTHY, *Emory University*
LORENZO NICOLAS ALMADA, *Columbia University*
RUSTY TCHERNIS, *Georgia State University*

Discussants:

PIERRE NGUIMKEU, *Georgia State University*
IAN MCCARTHY, *Emory University*
MATTHEW HARDING, *Duke University*
ANASTASIA M. SEMYKINA, *Florida State University*

Saturday
10:00 - 11:45 am
SEA
Salon H

1.B.24
Health Economics: Infants and Children

Chairperson:

ANAKA AIYAR, *University of California, Riverside*

Papers:

“Did the Swine Flu Save Children’s Lives?”
JORGE AGUERO, *University of Connecticut*
TRINIDAD BELECHE, *RAND Corporation*

“The Hidden Costs of Natural Disasters: In Utero Environment and Mental Health in Adulthood”
TZU-YIN HAZEL TSENG, *University of Houston*

“Determinants and Prevention of Low Birth Weight in Sub-Saharan Africa: The Effect of Bed Net Distribution”
OLGA S. PETROVA, *University of South Florida*
GABRIEL PICONE, *University of South Florida*
JOSEPH S. COLEMAN, *University of South Florida*

“Smoking Behaviors During and After Pregnancy: Evidence from the U.K.”
DIMITRIOS NIKOLAOU, *Illinois State University*
JIHUI CHEN, *Illinois State University*

Saturday
10:00 - 11:45 am
SEA
Bacchus

Discussants:

NANCY HASKELL, *University of Dayton*
JOAQUIN ALFREDO ANGEL RUBALCABA, *University of New Mexico*
GILAD SOREK, *Auburn University*
JAMES M. BISHOP, *Oklahoma State University*

1.B.25

Applied Microeconomic Studies of Adolescents and Young Adults

Organizer(s):

SARAH M. ESTELLE, *Hope College*

Chairperson:

JOSH PINKSTON, *University of Louisville*

Papers:

“Changes Over Time in the Job Search Methods of Young Adults”

JOSH PINKSTON, *University of Louisville*

“Education, Hopes and Happiness of Young Adults: Evidence From Compulsory Schooling Reform”

BAHADIR B. DURSUN, *Louisiana State University*

RESUL CESUR, *University of Connecticut*

“Cell Phone Coverage and Traffic Accidents: New Evidence Using Cell Phone Towers”

MATTHEW D. LANG, *Xavier University*

BREE LANG, *Xavier University*

“Decomposing the Racial/Ethnic Difference in Smoking Rate in the U.S.”

APARNA LHILA, *Central Michigan University*

VIKESH AMIN, *Central Michigan University*

Discussants:

JILLIAN B. CARR, *Texas A&M University*

BAHADIR B. DURSUN, *Louisiana State University*

APARNA LHILA, *Central Michigan University*

MATTHEW D. LANG, *Xavier University*

Saturday
10:00 - 11:45 am
SEA*
Balcony L

1.B.26

District Level Impacts of Targeted Foreign Aid Programs - Evidence from Aid-Data

Organizer(s):

CHARLES MAXWELL BECKER, *Duke University*

Chairperson:

EDWARD TOWER, *Duke University*

Papers:

“Foreign Assistance in Malawi: Duration Effects, Spillovers, and Instruments”

EVGENY BURINSKY, *Duke University*

RAJLAKSHMI DE, *Federal Reserve Bank of New York*

CHARLES MAXWELL BECKER, *Duke University*

“Taking the Health Aid Debate to the Subnational Level: The Impact and Allocation of Foreign Health Aid in Malawi”

ROBERT A. MARTY, *College of William and Mary*

CARRIE DOLAN, *AidData*

DANIEL RUNFOLA, *AidData*

MATTHIAS LEU, *College of William and Mary*

“Anti-Malaria Aid Effectiveness and Climate Conditions in Sub-Saharan Africa”

ARIEL BENYISHAY, *College of William and Mary*

CARRIE DOLAN, *AidData*

KAREN GREPIN, *New York University*

Saturday
10:00 - 11:45 am
SEA*
Balcony M

“Malaria Aid: Priorities and Placement”
CARRIE DOLAN, *AidData*

1.B.27
Law and Economics II

Organizer(s):
PAUL PECORINO, *University of Alabama*

Chairperson:
PAUL PECORINO, *University of Alabama*

Papers:
“Reputation, Compliance and Judicial Decision Making”
GIRI PARAMESWARAN, *Haverford College*

“Judges and Juveniles”
NACI MOCAN, *Louisiana State University*
BRIGGS DEPEW, *Louisiana State University*
OZKAN EREN, *Louisiana State University*

“The Net Effects of Medical Malpractice Tort Reforms on Health Insurance Costs: The Texas Experience”
PATRICIA BORN, *Florida State University*
J. BRADLEY KARL, *East Carolina University*
W. KIP VISCUSI, *Vanderbilt University*

“Centralized vs. Decentralized Detection and Sanctioning in the Provision of Public Goods”
GREGORY J. DEANGELO, *West Virginia University*
LAURA GEE, *Tufts University*

Discussants:
BENJAMIN OGDEN, *Boston University*
ANNE MORRISON PIEHL, *Rutgers University*
BRYAN C. MCCANNON, *West Virginia University*
PAUL PECORINO, *University of Alabama*

Saturday
10:00 - 11:45 am
SEA*
Balcony N

1.B.28
The Economics of Organ Donation and Transplantation

Organizer(s):
STACY DICKERT-CONLIN, *Michigan State University*

Chairperson:
STACY DICKERT-CONLIN, *Michigan State University*

Papers:
“Markets and Morals: The Effect of Information on Attitudes toward Payments for Human Organs”
MARIO MACIS, *Johns Hopkins University*
JULIO J. ELIAS, *Universidad del CEMA*
NICOLA LACATERA, *University of Toronto*

“Allocating Scarce Organs: How a Change in Supply Affects Transplant Waiting Lists”
KEITH TELTSE, *Michigan State University*
STACY DICKERT-CONLIN, *Michigan State University*
TODD ELDER, *Michigan State University*

“Do Healthcare Provider Performance Standards Create Dynamic Inefficiencies? Evidence from Organ Transplantation”
SARAH S. STITH, *University of New Mexico*
RICHARD A. HIRTH, *University of Michigan*

“Spillover Effects of Transplant Center Flagging”
LAUREN NICHOLAS, *Johns Hopkins University*
DORRY SEGEV, *Johns Hopkins University*

Discussants:
JOSE MANUEL FERNANDEZ, *University of Louisville*

Saturday
10:00 - 11:45 am
SEA*
Iberville

1.B.29

Unintended Consequences

Organizer(s):

ANDREW HANSON, *Marquette University*

Chairperson:

ANDREW HANSON, *Marquette University*

Papers:

“The Effect of Game Times of Sporting Events on Crime”

AMANDA ROSS, *West Virginia University*

BRAD R. HUMPHREYS, *West Virginia University*

RYAN SULLIVAN, *Naval Postgraduate School*

“Head Injury Reduction Policy in the NFL: Intended and Unintended Effects”

ANDREW HANSON, *Marquette University*

JEREMY PETERSON, *Marquette University*

NICHOLAS JOLLY, *Marquette University*

“Another Saturday Night: Food Stamp Timing and Monthly Consumption Patterns”

CHAD COTTI, *University of Wisconsin Oshkosh*

JOHN GORDANIER, *University of South Carolina*

ORGUL D. OZTURK, *University of South Carolina*

ELENA CASTELLARI, *Catholic University*

“The Fundamental Law of Road Congestion Revisited: A Micro-Based Approach to Estimating Commuter Responses to Investments in Public Infrastructure”

CHRISTOPHER A. MOTHORPE, *College of Charleston*

Discussants:

NICHOLAS JOLLY, *Marquette University*

ERIK NESSON, *Ball State University*

CHRISTOPHER A. MOTHORPE, *College of Charleston*

AMANDA ROSS, *West Virginia University*

Saturday
10:00 - 11:45 am
SEA*
Salon D/E

1.B.30

Nonparametric Methods: Easier to Use and More Useful Than You Might Think

Organizer(s):

DARREN GRANT, *Sam Houston State University*

Moderator:

ARTHUR L. ZILLANTE, *University of North Carolina - Charlotte*

Panelists:

“Nonparametric Methods”

TERESA D. HARRISON, *Drexel University*

“Practical Uses of Nonparametric Methods: Examples from Labor Economics, The Economics of Education, Public Choice, and Macroeconomics”

DARREN GRANT, *Sam Houston State University*

“Basic Uses of Nonparametric Methods”

DANIEL J. HENDERSON, *University of Alabama*

Saturday
10:00 - 11:45 am
SEA
Regent

Topics in Banking

Chairperson:

DANIELLE ZANZALARI, *Federal Reserve Bank of Boston*

Papers:

“When Time Is Not in Our Favor: The Costs of Regulatory Forbearance in the Closures of Insolvent Banks”

LAWRENCE J. WHITE, *New York University*

REBEL A. COLE, *DePauw University*

“Liquidity Risk Management and Credit Supply of Affiliated Banks in the Financial Crisis”

NILUFER OZDEMIR, *University of Mississippi*

“The Effect of Nontraditional Banking on Entry into TARP and Bank Failure”

DANIELLE ZANZALARI, *Federal Reserve Bank of Boston*

“Effects of Failed Bank Mergers During the Crisis on Banking Industry Competition”

LULEI SONG, *Temple University*

“Does ‘Too Big To Fail’ Reduce Competitiveness?”

SEBASTIAN ROELANDS, *Bowling Green State University*

Discussants:

ALEKSANDR V. GEVORKYAN, *St. John’s University*

BRIAN HUNTER, *Purdue University*

EARL DAVIS, *Nicholls State University*

ABDOULAYE SECK, *Suffolk University*

Saturday
11:45 am - 1:00 pm
SEA
TBA

CSWEP/CSMGEP Networking Lunch

Pre-registration is required. Visit CSWEP.org for more information.

Saturday
1:00 - 2:45 pm
SEA
Galerie 1

1.C.1

Economic Effects of Gender

Chairperson:

MAUDE TOUSSAINT-COMEAU, *Federal Reserve Board*

Papers:

“How Long Do Early Career Decisions Follow Women?”

The Impact of Work History on the Gender and Motherhood Wage Gaps”

LORI REEDER, *U.S. Census Bureau*

MARTHA HARRISON STINSON, *U.S. Census Bureau*

HOLLY ANNE MONTI, *U.S. Census Bureau*

“Good Girl, Bad Boy: Corrupt Behavior in Professional Tennis”

JAY K. WALKER, *Niagara University*

MICHAEL JETTER, *University of Western Australia*

“Investigating the Extent and Determinants of Gender Earnings Differentials among Academic Economists”

ANDREW HUSSEY, *University of Memphis*

“The Effects of IQ, Appearance, Effort and Aspirations on Almost Everything”

JEFFREY S. ZAX, *University of Colorado - Boulder*

DANIEL REES, *University of Colorado - Denver*

“Merit Aid and Female Labor Force Participation”

ALICE SHEEHAN, *University of Alabama*

LE WANG, *University of Alabama*

Discussants:

MAUDE TOUSSAINT-COMEAU, *Federal Reserve Board*

CHRISTA MICHELLE MARR, *Rollins College*

CHRISTINA HOUSEWORTH, *Hobart and William Smith Colleges*

YANG HE, *Iowa State University*

1.C.2

Health and Environmental Policy

Organizer(s):

GLENN BLOMQUIST, *University of Kentucky*

Saturday
1:00 - 2:45 pm
SBCA
Galerie 2

Saturday
1:00 - 2:45 pm
SEA*
Galerie 3

Chairperson:

SUSAN E. DUDLEY, *George Washington University*

Papers:

“Accidental Environmentalists? Californian Demand for Teslas and Solar Panels”

STEPHEN LOCKE, *Western Kentucky University*

MAGALI DELMAS, *UCLA Institute of the Environment and Sustainability*

MATTHEW KAHN, *UCLA Institute of the Environment and Sustainability*

“Retrospective Benefit-Cost Analysis of EPA’s Renewable Fuel Standard”

SOFIE E. MILLER, *George Washington University*

“The Fatality and Morbidity Components of the Value of Statistical Life”

ELISSA PHILIP GENTRY, *Vanderbilt University*

W. KIP VISCUSI, *Vanderbilt University*

“Risk Beliefs and Preferences for E-Cigarettes”

W. KIP VISCUSI, *Vanderbilt University*

Discussants:

LALA MA, *University of Kentucky*

JOHN C. WHITEHEAD, *Appalachian State University*

LISA A ROBINSON, *Harvard University*

GLENN BLOMQUIST, *University of Kentucky*

1.C.3

Econometrics I

Organizer(s):

JOHN PEPPER, *University of Virginia*

Chairperson:

JOHN PEPPER, *University of Virginia*

Papers:

“Inference Under Covariate Adaptive Randomization”

FEDERICO A. BUGNI, *Duke University*

IVAN A. CANAY, *Northwestern University*

AZEEM M. SHAIKH, *University of Chicago*

“A/B Testing of Auctions”

DENIS NEKIPELOV, *University of Virginia*

“Measurement Error in Multiple Equations”

KARIM CHALAK, *University of Virginia*

DANIEL KIM, *RAND Corporation*

“Does the Women, Infants, and Children Program (WIC) Improve Infant Health Outcomes?”

BRENT KREIDER, *Iowa State University*

JOHN PEPPER, *University of Virginia*

MANAN ROY, *University of North Carolina at Chapel Hill*

Saturday
1:00 - 2:45 pm
SEA*
Galerie 4

1.C.4

Economics of Crime III: Public Institutions

Organizer(s):

KEITH FINLAY, *Tulane University*

Chairperson:

TBA

Papers:

“Was Jane Jacobs Right? Urban Form and City Crime Levels”

TATE TWINAM, *University of Washington*

Saturday
1:00 - 2:45 pm
NAASE
Galerie 5

“Testing Race and Ethnicity Interactions in the Courtroom”

MATTHEW FREEDMAN, *Drexel University*

AMANDA AGAN, *Princeton University*

EMILY OWENS, *University of Pennsylvania*

“Mayoral Elections Influence on Police and Crime”

JAMEIN CUNNINGHAM, *Portland State University*

Discussants:

KEITH FINLAY, *Tulane University*

MEGAN STEVENSON, *University of Pennsylvania*

MATTHEW FRIEDMAN, *New York University*

1.C.5

Sports and Health

Chairperson:

BRAD R. HUMPHREYS, *West Virginia University*

Papers:

“The Effect of Public Subsidies to Professional Sports Franchises on Health”

JANE E RUSESKE, *West Virginia University*

“On the (In)stability of Physical Activity Patterns”

UTE SCHUETTOFF, *University of Tübingen*

TIM PAWLOWSKI, *University of Tuebingen*

“Workload and Career Duration of NFL Running Backs”

STEVE SALAGA, *Texas A&M University*

BRIAN MILLS, *University of Florida*

SCOTT TAINSKY, *University of Illinois at Urbana-Champaign*

“An Unequal Playing Field: Foreign Players’ Influence on Competitive Balance”

DAVID BUEHLER, *Penn State Harrisburg*

Saturday
1:00 - 2:45 pm
SDAE
Galerie 6

1.C.6

Austrian Economic Perspectives on Theory and Methodology

Organizer(s):

EDWARD STRINGHAM, *Trinity College*

Chairperson:

RICHARD MICHAEL EBELING, *The Citadel*

Papers:

“Misallocation in Kaleidic Democracies”

SIMON BILO, *Allegheny College*

“Decisions Under Uncertainty: Towards an Austrian Theory”

SLAVISAS TASIC, *University of Mary*

“Hayek, Lachmann and Inter-Temporal Equilibrium”

GURUMANI MANISH, *Troy University*

“Economic Interrelatedness: Austrian Production Theory”

PATRICK THOMAS NEWMAN, *George Mason University*

Saturday
1:00 - 2:45 pm
ACEI
Studio 1

1.C.7

History of Art Markets

Chairperson:

TIM FRY, *Royal Melbourne Institute of Technology University*

Papers:

“Historic Art Exhibitions and Modern Day Auction Results”

CHRISTIANE HELLMANZIK, *University of Hamburg*

Saturday
1:00 - 2:45 pm
SDAE
Studio 2

“Of the Standard of Taste: Market Integration and Taste for Art in Nineteenth Century America”
DIANA GREENWALD, *Oxford University*

“Collection, Collectors, and the Art Market”
GERALDINE CLEMENCE DAVID, *Universite Libre de Bruxelles*
KIM R. R. OOSTERLINCK, *Universite Libre de Bruxelles*

Discussants:
TIM FRY, *Royal Melbourne Institute of Technology University*
DOUGLAS HODGSON, *Universite du Quebec a Montreal*
KATHRYN GRADDY, *Brandeis University*

1.C.8 Applied Austrian Economics

Organizer(s):
EDWARD STRINGHAM, *Trinity College*

Chairperson:
ROBERT C. SZARKA, *University of Connecticut*

Papers:
“Efficient Corruption”
JOHN LEVENDIS, *Loyola University New Orleans*

“The Allocation of Entrepreneurial Talent in Transition Economies”
OLGA NICOARA, *Denison University*

“Economic Freedom and Civil Liberties in the Short Run: Freedom in the World (2005-2013)”
ROBERT C. SZARKA, *University of Connecticut*

“Law Inequality, Income Inequality, and Capital Inflows in Latin America”
PABLO DUARTE, *New York University*

Saturday
1:00 - 2:45 pm
SEA
Studio 3

1.C.9 Empirics of Trade and Infrastructure in Economic Growth

Organizer(s):
AREENDAM CHANDA, *Louisiana State University*
JENNY MINIER, *University of Kentucky*

Chairperson:
JENNY MINIER, *University of Kentucky*

Papers:
“Spillover Effects of Public Infrastructure: Implications for Formal and Informal Sector Firms in India”
SANTANU CHATTERJEE, *University of Georgia*
ABHINAV NARAYANAN, *University of Georgia*

“Education and the Resource Curse: International Evidence”
JENNY MINIER, *University of Kentucky*
JONATHAN ELLIOTT, *University of Kentucky*

“Export Quality in Advanced and Developing Economies: Evidence from a New Dataset”
CHRIS PAPAGEORGIOU, *International Monetary Fund*
CHRISTIAN HENN, *International Monetary Fund*
NIKOLAS SPATAFORA, *World Bank*

“Population Diversity, Trade, and the Emergence of the State”
ÖMER ÖZAK, *Southern Methodist University*
EMILIO DEPETRIS CHAUVIN, *Universidad de los Andes*

Saturday
1:00 - 2:45 pm
CEANA
Studio 4

Discussants:

AREENDAM CHANDA, *Louisiana State University*
MICHAL JERZMANOWSKI, *Clemson University*
SANTANU CHATTERJEE, *University of Georgia*

1.C.10

International Economics and Applied Economics

Chairperson:

YU HSING, *Southeastern Louisiana University*

Papers:

“Herbert Simon and Agent-Based Computational Economics”

SHU-HENG CHEN, *National Chengchi University*

YI-FANG KAO, *National Chengchi University*

“Trade Volatility and the GATT/WTO: Does Membership Make a Difference?”

ABDUR CHOWDHURY, *Marquette University*

XUEPENG LIU, *Kennesaw State University*

MIAO WANG, *Marquette University*

M.C. SUNNY WONG, *University of San Francisco*

“U.S. Grain Transportation Sector’s Economic Impacts Resulting from Inland Waterway Infrastructure Improvements”

TUNHSIANG EDWARD YU, *University of Tennessee*

BURTON C. ENGLISH, *University of Tennessee*

BRUCE A. MCCARL, *Texas A&M University*

“Does Persistent Learning or Limited Information Matter in Forward Premium Puzzle?”

YA CHI LIN, *Taiwan Research Institute*

“A Simultaneous-Equation Model of Exchange Rate Determination”

YU HSING, *Southeastern Louisiana University*

WEN-JEN HSIEH, *National Cheng Kung University*

Discussants:

TUNHSIANG EDWARD YU, *University of Tennessee*

YA CHI LIN, *Taiwan Research Institute*

YU HSING, *Southeastern Louisiana University*

SHU-HENG CHEN, *National Chengchi University*

XUEPENG LIU, *Kennesaw State University*

Saturday
1:00 - 2:45 pm
SEA
Studio 5

1.C.11

Crime and Violence

Chairperson:

TZU-YIN HAZEL TSENG, *University of Houston*

Papers:

“Impact Of State Domestic Violence Arrest Laws On Children’s Outcomes”

KABIR DASGUPTA, *Temple University*

“Health, Human Capital and Domestic Violence”

GWYN PAULEY, *Johns Hopkins University*

NICK W. PAPAGEORGE, *Johns Hopkins University*

BARTON HAMILTON, *Washington University, St. Louis*

ROBERT A POLLAK, *Washington University in St. Louis*

“Bullying, Anti-Bullying Laws, and Schooling”

DIMITRIOS NIKOLAOU, *Illinois State University*

“Do Housing Vouchers reduce Domestic Violence? Evidence from a Lottery”

VIJETHA KOPPA, *Texas A&M University*

Saturday
1:00 - 2:45 pm
ASHE
Studio 6

Discussants:

CORBIN LEONARD MILLER, *Cornell University*
CAGDAS AGIRDAS, *University of Tampa*
DUSTIN J. RUMBAUGH, *Middle Tennessee State University*
LORENZO NICOLAS ALMADA, *Columbia University*

1.C.12

Topics in Ethnic and Racial Earnings Gaps

Organizer(s):

ALBERTO DAVILA, *University of Texas-Pan American*

Chairperson:

ALBERTO DAVILA, *University of Texas-Pan American*

Papers:

“Revisiting the Effects of Skills on Economic Inequality: Race and Ethnicity in the U.S.”

ANITA A. PENA, *Colorado State University*

“Religious Workers and the Racial Earnings Gap”

FERNANDO ANTONIO LOZANO, *Pomona College*

“English-Language Proficiency, Disabilities and Earnings: A Comparison of Earnings Differentials among Hispanic Groups”

MARIE T. MORA, *University of Texas-Pan American*

ALBERTO DAVILA, *University of Texas-Pan American*

Discussants:

SUSAN POZO, *Western Michigan University*

DAVID MOLINA, *University of North Texas*

FERNANDO ANTONIO LOZANO, *Pomona College*

Saturday
1:00 - 2:45 pm
ASE
Studio 7

1.C.13

Topics in Taxes, Investment, and Wages

Organizer(s):

APARNA MITRA, *Association for Social Economics*

Chairperson:

TIMOTHY ZIMMER, *University of Indianapolis*

Papers:

“Optimal Portfolio Leverage in Risk Allocation”

ROBERT OTT, *University of Indianapolis*

TIMOTHY ZIMMER, *University of Indianapolis*

“Individual vs. Joint Taxation for Two-Earner Altruistic Households with Independent Time Allocation Decisions”

YANG JIAO, *Kansas State University*

YANG-MING CHANG, *Kansas State University*

“Modern Technologies of Management and Development of the Personnel”

TATIANA BELIKOVA, *Association for Social Economics*

“The Impact of US DOT’s Tarmac Delay Rule On On-Time Performance as well as Carriers”

ZEXUAN LIU, *Association for Social Economics*

Discussants:

ZEXUAN LIU, *Association for Social Economics*

TIMOTHY ZIMMER, *University of Indianapolis*

TATIANA BELIKOVA, *Association for Social Economics*

YANG JIAO, *Kansas State University*

Saturday
1:00 - 2:45 pm
SGE
Studio 8

1.C.14

Integrity and Responsible Leadership in Economics: Doing No Harm

Organizer(s):

STEVEN PAYSON, *Assoc. for Integrity & Responsible Leadership in Economics*

Chairperson:

W. CHARLES SAWYER, *Texas Christian University*

Papers:

“First Tell No Untruth”

ALAN FREEMAN, *London Metropolitan University*

“The Unprincipled Randomization Principle”

STEPHEN ZILIAK, *Roosevelt University*

EDWARD TEATHER-POSADAS, *Roosevelt University*

“About Doing the Right Thing as an Academic Economist”

ERWIN DEKKER, *Erasmus University in Rotterdam*

ARJO KLAMER, *Erasmus University in Rotterdam*

Discussants:

STEVEN PAYSON, *Assoc. for Integrity & Responsible Leadership in Economics*

W. CHARLES SAWYER, *Texas Christian University*

DEIRDRE MCCLOSKEY, *University of Illinois at Chicago*

1.C.15**Immigration, Race and Ethnicity****Chairperson:**

ANDRES F. CUADROS-MENACA, *University of Arkansas*

Papers:

“Race and Ethnicity Matters: Heterogeneous Effects of the Post-9/11 GI Bill on Veteran’s College Enrollments”

JOAQUIN ALFREDO ANGEL RUBALCABA, *University of New Mexico*

DAVID NOEL VAN DER GOES, *University of New Mexico*

“Online and In-Person Differences in Mortgage Loan Prices and Rejection Rates for Minority and Majority Borrowers”

FRANK A. SCOTT, *University of Kentucky*

ABDULLAH AL-BAHRANI, *Northern Kentucky University*

AARON S. YELOWITZ, *University of Kentucky*

“Overcompensating, for Better or for Worse: Effects of Being Racially, Ethnically, and Socioeconomically Different from Peers”

NANCY HASKELL, *University of Dayton*

“A Meta Analysis of Papers Using the Oaxaca Decomposition”

TODD ANDREW SORENSEN, *University of Nevada - Reno*

“The Assimilation Of Second Generation Immigrants In The US: Do Ghettos Help Or Hinder The American Dream”

FAHAD M. GILL, *Middle Tennessee State University*

“The Wage Effects of Immigration and Moving to the Ethnic Enclave: Chinese-Americans after 1965”

LANWEI YANG, *University of Illinois at Urbana-Champaign*

Discussants:

ANDRES F. CUADROS-MENACA, *University of Arkansas*

MEHMET A. SOYTAS, *Ozyegin University*

ALFREDO A. ROMERO, *North Carolina A&T State University*

CHANDAN KUMAR JHA, *Le Moyne College*

MARIA Y. TACKETT, *West Virginia University*

PATRICK BUTTON, *Tulane University*

Saturday
1:00 - 2:45 pm
SEA
Studio 9

Saturday
1:00 - 2:45 pm
KAEA
Studio 10

1.C.16
Topics in Microeconomics

Organizer(s):
INHYUCK HA, *Western Carolina University*

Chairperson:
DONGWOO YOO, *West Virginia University*

Papers:
“Category Captains, Private Labels, and Consumer Welfare: The Winner of the Category Management Regime”
MYONGJIN KIM, *University of Oklahoma*

“Economic Conservatism of the Poor”
DUK GYOO KIM, *California Institute of Technology*

“Labor Share Decline and the Capitalization of Intellectual Property Products”
DONGYA KOH, *Korea-America Economic Association*

Discussants:
DONGYA KOH, *Korea-America Economic Association*
MYONGJIN KIM, *University of Oklahoma*
DUK GYOO KIM, *California Institute of Technology*

Saturday
1:00 - 2:45 pm
AERE
Balcony I

1.C.17
Choice Experiments

Chairperson:
BRIAN VANDER NAALD, *University of Alaska Southeast*

Papers:
“Heterogeneous Attitudes towards PES Programs”
JEFF FELARDO, *Eckerd College*

“Willingness to Pay and Determinants of Household Choice for Sea Level Rise Adaptation Plan”
SISI MENG, *Florida International University*

“Incorporating Attitudes for Environmental Valuation Using Hybrid Choice Models”
DAVID HOYOS, *University of the Basque Country*
PETER MARIEL, *University of the Basque Country*
STEPHANE HESS, *University of Leeds*

“Recreational Value of Glaciers: Evidence from Alaska”
BRIAN VANDER NAALD, *University of Alaska Southeast*

Saturday
1:00 - 2:45 pm
ESA
Balcony J

1.C.18
Public Goods Experiments

Organizer(s):
ARTHUR L. ZILLANTE, *University of North Carolina - Charlotte*

Chairperson:
DANIEL HALL, *High Point University*

Papers:
“Comparing the Effect of Monitoring and Punishment in Symmetric Public Goods and Common Pool Resource Games”
ANOMITRO CHATTERJEE, *Georgia State University*

“How Action Set and Contribution Mechanism Affect Cooperation in Public Goods and Common Pools Game”
SUSAN XU TANG, *Georgia State University*

“Working with Your Neighbors: On and Off Equilibrium Incentives in Networked Coordination Games”
CARRIE WENJING XU, *University of Michigan*
ERIN KRUPKA, *University of Michigan*

Saturday
1:00 - 2:45 pm
URPE
Balcony K

1.C.19

Heterodox Approaches to Distribution, Profitability, Investment, and Government Policy

Chairperson:

BENJAMIN BALAK, *Rollins College*

Papers:

“Growth, Distribution and De-Industrialization”

XIAO JIANG, *Denison University*

LUIS VILLANUEVA, *Denison University*

“Profits Encourage Investment, Investment Dampens Profits, and Government Spending has Little Effect — Business-Cycle Dynamics in the US, 1929-2013”

JOSE TAPIA, *Drexel University*

“Government Policies and Demand Regimes Dynamics”

AHMAD BORAZAN, *University of Utah*

Discussants:

DAVID FIELDS, *University of Utah and Salt Lake Community College*

JULIO HUATO, *St. Francis College*

AQDAS AFZAL, *University of Missouri, Kansas City*

Saturday
1:00 - 2:45 pm
SEA*
Salon A

1.C.20

Cybereconomics

Organizer(s):

DANIEL G. ARCE, *University of Texas at Dallas*

Chairperson:

DANIEL G. ARCE, *University of Texas at Dallas*

Papers:

“Prostitution, Education and Moonlighting: A Demonstration of the Importance of Fixed and Variable Costs in Sex Worker Labor Supply”

SCOTT CUNNINGHAM, *Baylor University*

TODD D. KENDALL, *CompassLexecon*

“Modeling Cyber Attackers and Defenders as an Asymmetric Information Problem”

ATIN BASUCHOUDHARY, *Virginia Military Institute*

LAURA RAZZOLINI, *Virginia Commonwealth University*

“Malware and Market Share”

DANIEL G. ARCE, *University of Texas at Dallas*

Saturday
1:00 - 2:45 pm
SEA
Salon B

1.C.21

Issues in Economic Development

Chairperson:

HENRY THOMPSON, *Auburn University*

Papers:

“The Roles of Institutions, Inequality, and Informality on Economic Development”

BHARAT DIWAKAR, *Auburn University*

“Democracy and Growth: A Dynamic Panel Data Study”

THOMAS OSANG, *Southern Methodist University*

“Empowerment of Women and Political Selection: Evidence from Turkey”

DUHA TORE ALTINDAG, *Auburn University*

“A New Framework for Sustainable Development: The Case of the Lower Rio Grande Valley”

MOSTAFA MALKI, *University of North Texas*

Saturday
1:00 - 2:45 pm
SEA*
Salon C

“Income Redistribution with Nonrenewable Resource Depletion”
HENRY THOMPSON, *Auburn University*

Discussants:

THOMAS OSANG, *Southern Methodist University*
DUHA TORE ALTINDAG, *Auburn University*
MOSTAFA MALKI, *University of North Texas*
HENRY THOMPSON, *Auburn University*
BHARAT DIWAKAR, *Auburn University*

1.C.22

School System Reform Issues

Organizer(s):

JOHN MERRIFIELD, *University of Texas at San Antonio*

Chairperson:

JOHN MERRIFIELD, *University of Texas at San Antonio*

Papers:

“An Organizations and Incentives Critique of the Literature on Teacher Pay and School Governance”
JOHN GAREN, *University of Kentucky*

“Education in a Robust Political Economy”
SCOTT A. BEAULIER, *Arizona State University*
DANIEL JOSEPH SMITH, *Troy University*
BENJAMIN G. TEGETHOFF, *Troy University*

“Fiscal Neutrality Frontiers for Private School Choice”
JOHN MERRIFIELD, *University of Texas at San Antonio*

Discussants:

DANIEL S. SUTTER, *Troy University*
JOHN GAREN, *University of Kentucky*
RANDALL HOLCOMBE, *Florida State University*

Saturday
1:00 - 2:45 pm
SEA*
Salon FG

1.C.23

Hurricane Damages: Causes and Consequences

Organizer(s):

JAY P. SHIMSHACK, *University of Virginia*

Chairperson:

JAY P. SHIMSHACK, *University of Virginia*

Papers:

“The Economic Impact of Hurricane Katrina on Its Victims: Evidence from Individual Tax Returns”
TATYANA DERYUGINA, *University of Illinois at Urbana-Champaign*
LAURA KAWANO, *U.S. Department of the Treasury*
STEVEN LEVITT, *University of Chicago*

“Storms and Jobs: The Effect of Hurricanes on Individuals’ Employment and Earnings over the Long Term”
JEFFREY GROEN, *U.S. Bureau of Labor Statistics*
MARK J. KUTZBACH, *U.S. Census Bureau*
ANNE POLIVKA, *U.S. Bureau of Labor Statistics*

“Household Finance after a Natural Disaster: The Case of Hurricane Katrina”
JUSTIN GALLAGHER, *Case Western Reserve University*
DANIEL HARTLEY, *Federal Reserve Bank of Cleveland*

“Disaster Preparedness and Disaster Response: Evidence from Product Sales before and after Tropical Cyclones”
JAY P. SHIMSHACK, *University of Virginia*
TIMOTHY K.M. BEATTY, *University of California, Davis*
RICHARD J. VOLPE, *California Polytechnic State University*

Saturday
1:00 - 2:45 pm
ESA
Salon H

Discussants:

JAY P. SHIMSHACK, *University of Virginia*
TATYANA DERYUGINA, *University of Illinois at Urbana-Champaign*
JEFFREY GROEN, *U.S. Bureau of Labor Statistics*
JUSTIN GALLAGHER, *Case Western Reserve University*

1.C.24

Experimental Economics: Session of Misfit Papers

Organizer(s):

ARTHUR L. ZILLANTE, *University of North Carolina - Charlotte*

Chairperson:

ARTHUR L. ZILLANTE, *University of North Carolina - Charlotte*

Papers:

“Punishment Through Ratings? An Experimental Study of Bias in Evaluations”

JONATHAN LAFKY, *Lafayette College*

SIMON HALLIDAY, *Smith College*

“After the Tournament: Outcomes and Effort Provision”

PETER MCGEE, *University of Arkansas*

ANDREW DUNSTAN MCGEE, *Simon Fraser University*

“The Effect of Investor Optimism and Pessimism on Implied Volatility in Experimental Markets”

LI QI, *Agnes Scott College*

LUCY F. ACKERT, *Kennesaw State University*

BRIAN D. KLUGER, *University of Cincinnati*

“Auctions with Partial Information”

ARTHUR L. ZILLANTE, *University of North Carolina - Charlotte*

Saturday
1:00 - 2:45 pm
SEA*
Bacchus

1.C.25

Health, Education, and Housing

Organizer(s):

RONALD S. WARREN, *University of Georgia*

EDGAR O. OLSEN, *University of Virginia*

Chairperson:

EDGAR O. OLSEN, *University of Virginia*

Papers:

“Do Blacks Pay More for Identical Rental Housing and Do Whites Pay a Premium to Live in Predominantly White Areas? Evidence from HUD’s Housing Voucher”

DIRK W. EARLY, *Southwestern University*

PAUL CARRILLO, *George Washington University*

EDGAR O. OLSEN, *University of Virginia*

“Residential Segregation and Infant Health, 1950-1990”

KATHARINE LIVINGSTON SHESTER, *Washington & Lee University*

GREGORY T. NIEMESH, *Miami University*

“The Effect of Changes in School Quality on House Prices: Evidence from a Natural Experiment”

RONALD S. WARREN, *University of Georgia*

DAVID AGRAWAL, *University of Kentucky*

EDWARD HEARN, *Education Analytics*

Discussants:

KATHARINE LIVINGSTON SHESTER, *Washington & Lee University*

EDGAR O. OLSEN, *University of Virginia*

HEATHER SCHWARTZ, *RAND Corporation*

Saturday
1:00 - 2:45 pm
SEA*
Balcony L

1.C.26

Financial Literacy and the Teaching of Personal Finance

Organizer(s):

REBECCA M. NEUMANN, *University of Wisconsin Milwaukee*

Chairperson:

REBECCA M. NEUMANN, *University of Wisconsin Milwaukee*

Papers:

“Student Financial Literacy Across the University of Colorado System”

KATHERINE SAUER, *University of Colorado - Denver*

“Financial Literacy at Your Own Pace - Teaching a UPACE Personal Finance Class”

SAHAR MILANI, *St. Lawrence University*

“Financial Literacy at the High School and Undergraduate Levels - Perspectives from Make a Difference - Wisconsin and University of Wisconsin - Milwaukee”

REBECCA M. NEUMANN, *University of Wisconsin Milwaukee*

Discussants:

REBECCA M. NEUMANN, *University of Wisconsin Milwaukee*

KATHERINE SAUER, *University of Colorado - Denver*

SAHAR MILANI, *St. Lawrence University*

Saturday
1:00 - 2:45 pm
SEA*
Balcony M

1.C.27

Law and Economics III

Organizer(s):

BRYAN C. MCCANNON, *West Virginia University*

Chairperson:

BRYAN C. MCCANNON, *West Virginia University*

Papers:

“Does Income Affect Criminal Participation? Evidence from Oil Price Shocks in Texas”

MONICA J. DEZA, *University of Texas at Dallas*

RODNEY J. ANDREWS, *University of Texas at Dallas*

“Multiple Causation”

SHAHAR DILLBARY, *University of Alabama School of Law*

“Private Enforcement of Regulation in Oligopolistic Markets”

ANDREW SAMUEL, *Loyola University Maryland*

EMMANUEL DECHENAUX, *Kent State University*

“Litigation with Judgment Proof Defendants”

AMY FARMER, *University of Arkansas*

PAUL PECORINO, *University of Alabama*

Discussants:

NACI MOCAN, *Louisiana State University*

PAUL PECORINO, *University of Alabama*

GREGORY J. DEANGELO, *West Virginia University*

GIRI PARAMESWARAN, *Haverford College*

Saturday
1:00 - 2:45 pm
SEA*
Balcony N

1.C.28

Earnings Inequality in Brazil and Mexico

Organizer(s):

NORA LUSTIG, *Tulane University*

Chairperson:
JOHN EDWARDS, *Tulane University*

Papers:
“A More Level Playing Field? Explaining the Decline in Earnings Inequality in Brazil, 1995-2012”
JULIAN MESSINA, *Inter American Development Bank*
FRANCISCO FERREIRA, *The World Bank*
SERGIO FIRPO, *Sao Paulo School of Economics*

“Tracking Wage Inequality Trends with Prices and Different Trade Models: Evidence from Mexico”
RAYMOND ROBERTSON, *Texas A&M University*
TIMOTHY HALLIDAY, *University of Hawaii - Manoa*
DANIEL LEDERMAN, *The World Bank*

“Declining Wages for College-Educated Workers in Mexico: Degraded Tertiary Education or Skills Obsolescence?”
NORA LUSTIG, *Tulane University*
RAYMUNDO M. CAMPOS-VAZQUEZ, *El Colegio de Mexico*
LUIS F. LOPEZ-CALVA, *The World Bank*

Discussants:
NORA LUSTIG, *Tulane University*
JULIAN MESSINA, *Inter American Development Bank*
RAYMOND ROBERTSON, *Texas A&M University*

Saturday
1:00 - 2:45 pm
SEA*
Iberville

1.C.29
Government Spending Multipliers in Good Times and in Bad: Evidence from U.S. Historical Data

Organizer(s):
ROBERT CHIRINKO, *University of Illinois at Chicago*

Chairperson:
ROBERT CHIRINKO, *University of Illinois at Chicago*

Papers:
“Government Spending Multipliers in Good Times and in Bad: Evidence from U.S. Historical Data”
SARAH ZUBAIRY, *Texas A&M University*
VALERIE A. RAMEY, *University of California, San Diego*

“Government Spending and Financing Constraints: Firm-Level Evidence from Federal Procurement”
SHAFIK HEBOUS, *Goethe-Universitat Frankfurt am Main*
THOMAS ZIMMERMAN, *Federal Reserve Board*

“The Impact of Government Spending Shocks: Evidence on the Multiplier from State Pension Plan Returns”
DANIEL SHOAG, *Harvard Kennedy School*

“Tax Policy and Anticipatory Dips: Theory and Evidence From Job Creation Tax Credits”
ROBERT CHIRINKO, *University of Illinois at Chicago*
DANIEL J. WILSON, *Federal Reserve Bank of San Francisco*

Saturday
1:00 - 2:45 pm
SEA
Salon D/E

1.C.30
Topics in Health Economics and Crime

Organizer(s):
DWIGHT MARK ANDERSON, *Montana State University*

Chairperson:
CHRISTOPHER CARPENTER, *Vanderbilt University*

Papers:
“The Affordable Care Act and Health-Related Outcomes: Are the Effects Stronger in States that Expanded Medicaid?”
CHARLES COURTEMANCHE, *Georgia State University*

Saturday
1:00 - 2:45 pm
SEA
Regent

“The Decision to Carry: Understanding the Effect of Crime on Concealed-Carry Applications”
ISAAC SWENSEN, *Montana State University*
BRIGGS DEPEW, *Louisiana State University*

“Economic Conditions and Hate”
DANIEL REES, *University of Colorado - Denver*
DWIGHT MARK ANDERSON, *Montana State University*
HANI MANSOUR, *University of Colorado - Denver*

“Does Medicaid Coverage for Pregnant Women Affect Prenatal Health Behaviors?”
DHAVAL M. DAVE, *Bentley College*
ROBERT KAESTNER, *IGPA*
GEORGE L. WEHBY, *University of Iowa*

Discussants:
CHAD COTTI, *University of Wisconsin Oshkosh*
JOSEPH J. SABIA, *San Diego State University*
BRIGGS DEPEW, *Louisiana State University*
KEVIN SCHNEPEL, *University of Sydney*

1.C.32 Agriculture, the Environment, and Development

Chairperson:
JAMES H. MURPHY, *University of West Georgia*

Papers:
“Gender and Policy Roles in Farm Household Diversification in Zambia”
MARIANA SAENZ, *Georgia Southern University*
ERIC CLIFFORD THOMPSON, *University of Nebraska - Lincoln*

“Fertilizer Subsidy and Agricultural Productivity in Senegal”
ABDOULAYE SECK, *Suffolk University*

“Contract Farming Structure and Smallholder Incentives for Compliance: Evidence from Agribusiness Value Chains in Ghana”
PAULA CORDERO SALAS, *University of Alabama*
FRANCIS MULANGU, *AFRICAN CENTER OF ECONOMIC TRANSFORMATION*
MITCHRIS CHAPMAN KODAM, *CADEC*

“Shadow Prices and Substitution Between Agricultural Commodities and Deforestation in the Amazon Forest”
FELIPE SILVA, *University of Nebraska - Lincoln*

“What Do You Mean ‘Green’? Regulation, Labor Markets, and Green Technology in Brazilian Sugarcane”
AUSTIN DAVIS, *University of Michigan*

“Labor Market Impacts of Bolivia’s Protected Areas”
GUSTAVO CANAVIRE-BACARREZA, *Universidad EAFIT*
MERLIN MACK HANAUER, *Sonoma State University*
VANESSA ECHEVERRI, *Universidad EAFIT*

Discussants:
JAMES H. MURPHY, *University of West Georgia*
DAMIEN ROUSSELIÈRE, *UQAM*
MARK MELICHAR, *Tennessee Technological University*
JAMISON JANET PIKE, *Centers for Disease Control and Prevention*
DONNA ANDERSON, *University of Wisconsin-La Crosse*
GREGORY B. UPTON, *Louisiana State University*

1.C.33 Public Economics

Chairperson:
CESAR EMILIO CASTELLON, *Clemson University*

Saturday
1:00 - 2:45 pm
SEA
Audubon

Papers:

“The Availability of Earnings Data Should Allow for a More Equitable WEP”

LAURA L. COOGAN, *Nicholls State University*

“The Cost of Uncertainty about the Timing of Social Security Reform”

ASPEN GORRY, *Utah State University*

SITA SLAVOV, *George Mason University*

FRANK CALIENDO, *Utah State University*

“Agglomeration and its Side Effect on the Crime Rates: Correlated Random Effect Model Approach”

FARAZ FARHIDI, *Georgia State University*

“Unemployment Volatility and Networks”

STEVEN KIVINEN, *Dalhousie University*

“The Demand for Politicians: Campaigning and Voting in US Presidential Elections”

IOANNA GRYPARI, *Max Planck Institute, Bonn*

Discussants:

YILIN HOU, *Syracuse University*

YOU ZHOU, *Washington State University*

ASTHA SEN, *Georgia State University*

FARAZ FARHIDI, *Georgia State University*

ELENA ANDREYEVA, *Georgia State University*

ROTUA L. LUMBANTOBING, *Western Connecticut State University*

Saturday
2:45 - 3:00 pm
SEA
Studios Foyer

Complimentary Beverages

Saturday
3:00 - 4:45 pm
CSWEP
Galerie 1

1.D.1**Public Policy, Entrepreneurs, Education and Health****Organizer(s):**

RAGAN PETRIE, *George Mason University*

Chairperson:

RAGAN PETRIE, *George Mason University*

Papers:

“Long-Term Effects of Women’s Suffrage on Children’s Education”

ELIRA KUKA, *Southern Methodist University*

“Seguro Popular: Health Insurance or Income Transfer Program? A Difference in Differences Evaluation of Health, Utilization, and Income, Five Years after Program Introduction”

MELISSA KNOX, *University of Washington*

“Youth BMI Growth: The Role of Environmental, Household and Genetic Factors”

MOLLY MARIE JACOBS, *George Washington University*

“Do Federal Incentive Programs Increase Innovation and Entrepreneurship in Economically Disadvantaged Areas?”

KAITLYN HARGER, *West Virginia University*

1.D.2**Understanding Regulatory Impacts****Organizer(s):**

SUSAN E. DUDLEY, *George Washington University*

Chairperson:

GLENN BLOMQUIST, *University of Kentucky*

Saturday
3:00 - 4:45 pm
SBCA
Galerie 2

Saturday
3:00 - 4:45 pm
SEA*
Galerie 3

Papers:

“Measuring Regulatory Costs and Benefits”

ANTONY DAVIES, *Duquesne University*

PATRICK A. MCLAUGHLIN, *George Mason University*

“Tips for Being an Informed Consumer of Regulatory Impact Analysis”

SUSAN E. DUDLEY, *George Washington University*

“Developing Guidance for Regulatory Analysis: Challenges and Opportunities”

LISA A ROBINSON, *Harvard University*

JAMES K. HAMMITT, *Harvard University*

JENNIFER BAXTER, *Industrial Economics, Inc.*

“Economic and Social Regulation Revisited”

BRIAN F. MANNIX, *George Washington University*

Discussants:

WILLIAM H. HOYT, *University of Kentucky*

AARON S. YELOWITZ, *University of Kentucky*

SUSAN E. DUDLEY, *George Washington University*

W. KIP VISCUSI, *Vanderbilt University*

1.D.3

Econometrics II

Organizer(s):

JOHN PEPPER, *University of Virginia*

Chairperson:

JOHN PEPPER, *University of Virginia*

Papers:

“How Do Right to Carry Laws Affect Crime Rates? Coping with Ambiguity using Bounded Variation Assumptions”

JOHN PEPPER, *University of Virginia*

CHARLES MANSKI, *Northwestern University*

“Adaptive Rank Inference in Semiparametric Multinomial Response Models”

ELIE TAMER, *Harvard University*

SHAKEEB KHAN, *Duke University*

“Informational Content in Static and Dynamic Discrete Response Panel Data Models”

SHAKEEB KHAN, *Duke University*

SONGNIAN CHEN, *Hong Kong University of Science and Technology*

XUN TANG, *Rice University*

Saturday
3:00 - 4:45 pm
SEA
Galerie 4

1.D.4

Recoveries in Employment, Unemployment, and Consumption

Organizer(s):

PAUL GAGGL, *University of North Carolina - Charlotte*

GABRIEL MATHY, *American University*

Chairperson:

ASPEN GORRY, *Utah State University*

Papers:

“Okun’s Law Has Been Stable for More than a Century”

GABRIEL MATHY, *American University*

“Routinization and Slow Recoveries in Consumption”

PAUL GAGGL, *University of North Carolina - Charlotte*

MIGUEL MORIN, *Cambridge University*

Saturday
3:00 - 4:45 pm
NAASE
Galerie 5

“Adapting to Workplace Technological Change over the Long Run: Evidence from US Longitudinal Data”
MIGUEL MORIN, *Cambridge University*

“Statistical Discrimination and Duration Dependence in the Job Finding Rate”
LAURA PILOSSOPH, *Federal Reserve Bank of New York*

Discussants:

BEN EDEN, *Vanderbilt University*

MAYA EDEN, *World Bank*

GABRIEL MATHY, *American University*

MIGUEL MORIN, *Cambridge University*

**1.D.5
NCAA**

Chairperson:

RODNEY FORT, *University of Michigan*

Papers:

“Who ‘Greens’ the Field? An Examination of Donor Characteristics and Motivations at a Division I Athletics Institution”

ADAM WALKER, *University of Memphis*

MITSUNORI MISAWA, *University of Memphis*

“Convergence of Women’s and Men’s NCAA Basketball Performance”

NANCY AMMON JIANAKOPLOS, *Colorado State University*

“Cross-Sport Recruiting Effects in NCAA Division I Football and Basketball”

BRENT A. EVANS, *Mississippi State University*

JOSHUA D. PITTS, *Kennesaw State University*

“What Can We Learn from Baseball Players’ Alternate Paths from HS to the Pros?”

RAYMOND SAUER, *Clemson University*

Saturday
3:00 - 4:45 pm
SDAE
Galerie 6

1.D.6

Carl Menger Essay Contest Awards

Organizer(s):

EDWARD STRINGHAM, *Trinity College*

Chairperson:

JEREMY HORPEDAHL, *University of Central Arkansas*

Discussants:

ADAM MARTIN, *Texas Tech University*

DANIEL JOSEPH D’AMICO, *Loyola University New Orleans*

MICHAEL D. THOMAS, *Creighton University*

Saturday
3:00 - 4:45 pm
ACEI
Studio 1

1.D.7

Movies, Music, and Publishing

Chairperson:

DOUGLAS HODGSON, *Universite du Quebec a Montreal*

Papers:

“Graduated Responses to Digital Piracy: Do They Increase Box Office Revenues of Movies?”

JORDI MCKENZIE, *Macquarie University*

“An Economic Perspective on Rock Concerts and Climate Change: The Decision to Compensate Emissions Using Carbon Offsets”

MARIE CONNOLLY, *University of Quebec at Montreal*

JEROME DUPRAS, *University of Quebec Outaouais*

CHARLES SEGUIN, *University of Quebec Outaouais*

Saturday
3:00 - 4:45 pm
SDAE
Studio 2

Discussants:

JORDI MCKENZIE, *Macquarie University*

MARIE CONNOLLY, *University of Quebec at Montreal*

1.D.8

Questions of Economic Methodology and Literature in Light of Austrian Economics

Organizer(s):

EDWARD STRINGHAM, *Trinity College*

Chairperson:

MICHELLE A. VACHRIS, *Christopher Newport University*

Papers:

“The Economy of Qualities: An Austrian Approach”

ERWIN DEKKER, *Erasmus University in Rotterdam*

“Emergence of Social Order in Jane Austen’s Novels”

MICHELLE A. VACHRIS, *Christopher Newport University*

“Re-reading Popper to Reveal the Synergy of Popper and the Austrian Economists”

RAFE CHAMPION, *Independent Scholar*

“If Austrian Economics is a Metaphysical Research Program, What is the Science it Informs?”

BRIAN GLADISH, *Independent Scholar*

Saturday
3:00 - 4:45 pm
SEA
Studio 3

1.D.9

Airlines—Pricing, Product Quality, and Mergers

Chairperson:

NICHOLAS G. RUPP, *East Carolina University*

Papers:

“The Impact of De-Hubbing on Product Quality in the U.S. Airline Industry”

KERRY M. TAN, *Loyola University Maryland*

NICHOLAS G. RUPP, *East Carolina University*

“Horizontal Mergers and Forced Divestiture of Assets: Evidence from the Airline Industry”

ZHOU ZHANG, *University of Virginia*

JONATHAN WALLACE WILLIAMS, *University of North Carolina at Chapel Hill*

FEDERICO CILIBERTO, *University of Virginia*

“Advance-Purchase Discounts and Price Discrimination in Airlines: Evidence using a Regression-Discontinuity Design”

DIEGO A. ESCOBARI, *The University of Texas Pan American*

NICHOLAS G. RUPP, *East Carolina University*

JOSEPH MESKEY, *East Carolina University*

Discussants:

JONATHAN WALLACE WILLIAMS, *University of North Carolina at Chapel Hill*

KERRY M. TAN, *Loyola University Maryland*

GARY M. FOURNIER, *Florida State University*

Saturday
3:00 - 4:45 pm
SEA*/IEFS
Studio 4

1.D.10

Gains from Trade and Trade Policy

Organizer(s):

JEFFREY H. BERGSTRAND, *University of Notre Dame*

Chairperson:

JEFFREY H. BERGSTRAND, *University of Notre Dame*

Papers:

“Global Supply Chains and Trade Policy”

EMILY J. BLANCHARD, *Dartmouth College*

CHAD BOWN, *The World Bank*

ROBERT C. JOHNSON, *Dartmouth College*

“Too Small to Protect? The Role of Firm Size in Trade Agreements”

MATTHEW T. COLE, *California Polytechnic State University*

BEN ZISSIMOS, *Exeter University*

“A Factor Augmentation Formulation of the Gains from Trade”

DANIEL BERNHOFEN, *American University*

JOHN C. BROWN, *Clark University*

Discussants:

RAYMOND ROBERTSON, *Texas A&M University*

KAMAL SAGGI, *Vanderbilt University*

JOEL RODRIGUE, *Vanderbilt University*

MATTHEW T. COLE, *California Polytechnic State University*

Saturday
3:00 - 4:45 pm
SEA
Studio 5

1.D.11**The Economics of Obesity****Chairperson:**

GWYN PAULEY, *Johns Hopkins University*

Papers:

“How a Race to the Bottom Can Make You Fat”

YOU ZHOU, *Washington State University*

BENJAMIN COWAN, *Washington State University*

GREGMAR GALINATO, *Washington State University*

“Local House Prices and Weight”

NAYAN K. JOSHI, *Wayne State University*

“Fat From Fast Food? The Effect of Menu Labeling Laws on Body Weight in Washington and the Northeast.”

NICOLE SCHOENECKER, *University of South Florida, Tampa*

“Calorie Labeling in Chain Restaurants and Body Weight: Evidence from New York”

BRANDON JOSE RESTREPO, *U.S. Food and Drug Administration*

“Weight Misperception and Frequency of Fast Food Consumption among Overweight and Obese Adolescents”

SILDA NIKAJ, *Texas Christian University*

MIR M. ALI, *Substance Abuse & Mental Health Services Administration*

ALIAKSANDR AMIALCHUCK, *University of Toledo*

Discussants:

DIMITRIOS NIKOLAOU, *Illinois State University*

KATHRYN BIRKELAND, *University of South Dakota*

ILYA PRAKHOV, *National Research University Higher School of Economics*

JAVIER ESPINOSA, *Rochester Institute of Technology*

DENIZ GEVREK, *Texas A&M University*

Saturday
3:00 - 4:45 pm
ASHE
Studio 6

1.D.12**Topics in International Labor Migration****Organizer(s):**

ALBERTO DAVILA, *University of Texas-Pan American*

Chairperson:

ALBERTO DAVILA, *University of Texas-Pan American*

Saturday
3:00 - 4:45 pm
SEA
Studio 7

Papers:

“Location, Location, Location: Court Placement and Granted Relief to Unaccompanied Minors”

THITIMA PUTTITANUN, *San Diego State University*

CATALINA AMUEDO-DORANTES, *San Diego State University*

“Are Pat-to-Go Policies Effective? An Analysis of Sapin’s Retorno Voluntario Program”

SUSAN POZO, *Western Michigan University*

CATALINA AMUEDO-DORANTES, *San Diego State University*

“Stochastic Dominance as a Tool to Compare the Impact of Remittances on Expenditure Shares on Various Food Categories”

DAVID MOLINA, *University of North Texas*

Discussants:

MARIE T. MORA, *University of Texas-Pan American*

FERNANDO ANTONIO LOZANO, *Pomona College*

ANITA A. PENA, *Colorado State University*

1.D.13

Healthcare Provider Behaviors

Chairperson:

SUHUI LI, *George Washington University*

Papers:

“The Impact of Tort Reform on Physicians’ Ordering of X-ray Tests”

SUHUI LI, *George Washington University*

AVI DOR, *George Washington University*

“Medical Malpractice Liability Reform and Family Medicine Practice Choices”

ALICE ELLYSON, *Florida State University*

“Chain Affiliation and Gaming Behaviors: The Case of Home Health Care Industry”

SEAN S. HUANG, *Georgetown University*

HYUNJEE KIM, *Oregon Health and Science University*

Discussants:

ALICE ELLYSON, *Florida State University*

SEAN S. HUANG, *Georgetown University*

KEVIN E. PFLUM, *University of Alabama*

Saturday
3:00 - 4:45 pm
SGE
Studio 8

1.D.14

**Integrity and Responsible Leadership in Economics:
What Changes Need to Happen?**

Organizer(s):

STEVEN PAYSON, *Assoc. for Integrity & Responsible Leadership in Economics*

Chairperson:

DEIRDRE MCCLOSKEY, *University of Illinois at Chicago*

Papers:

“What Should an Introductory Course on Professional Ethics in Economics Cover?”

CLINTON MCCULLY, *Bureau of Economic Analysis*

“On Deaf Ears: The Pretense, Delusion, and Futility of Believing that Motivated Scholarship Will Cure Unscientific Theoretical Economics”

STEVEN PAYSON, *Assoc. for Integrity & Responsible Leadership in Economics*

Saturday
3:00 - 4:45 pm
SEA
Studio 9

“Lady Justice Versus Cult of Statistical Significance”
STEPHEN ZILIAK, *Roosevelt University*
DEIRDRE MCCLOSKEY, *University of Illinois at Chicago*

Discussants:

ALAN FREEMAN, *London Metropolitan University*
JOHNSON KAKEU, *Morehouse College*
BRIAN WILLIAM SLOBODA, *University of Phoenix*

1.D.15
Economics of Education II

Organizer(s):

MICHAEL STEPHENS KOFOED, *United States Military Academy*

Chairperson:

MICHAEL STEPHENS KOFOED, *United States Military Academy*

Papers:

“Minority Mentorship and Army Branch Choice”
MICHAEL STEPHENS KOFOED, *United States Military Academy*
ELIZABETH MCGOVNEY, *United States Military Academy*

“Productivity Vs. Motivation in Childhood Learning: Identification and Estimation of a Principal-Agent Model Using Field Experimental Data”
BRENT HICKMAN, *University of Chicago*
CHRISTOPHER COTTON, *Queens University*
JOHN A. LIST, *University of Chicago*
JOSEPH PRICE, *Brigham Young University*

“The Impact of Merit Scholarships on Student Outcomes”
TODD JONES, *Cornell University*

“The Landscape of High School Accounting Courses and the Impact on the Future of Accounting Education”
JULIE TRIVITT, *University of Arkansas*
KIMBERLY SWANSON CHURCH, *University of Missouri, Kansas City*
GAIL HOOVER KING, *Purdue University, Calumet*

Discussants:

EVAN DAVIES, *United States Military Academy*
GEMA ZAMARRO RODRIGUEZ, *University of Arkansas*
DEVON GORRY, *Utah State University*
MICHAEL STEPHENS KOFOED, *United States Military Academy*

Saturday
3:00 - 4:45 pm
AERE
Balcony I

1.D.17
Climate Change

Chairperson:

GARTH HEUTEL, *Georgia State University*

Papers:

“Old Wine in a New Bottle: Climate Change, Irrigation, and Institutions”
DANIEL BIGELOW, *Oregon State University*
HONGLIANG ZHANG, *Oregon State University*

“Solar Geoengineering, Uncertainty, and the Social Cost of Carbon”
GARTH HEUTEL, *Georgia State University*
JUAN MORENO-CRUZ, *Georgia Institute of Technology*
SOHEIL SHAYEGH, *Carnegie Institution for Science*

Saturday
3:00 - 4:45 pm
ESA
Balcony J

“Is Carbon Trade Program Effective in the U.S.? Firm-Level Evidence From the Regional Greenhouse Gas Initiative (RGGI)”

LING HUANG, *University of Connecticut*

YISHU ZHOU, *University of Connecticut*

YIZAO LIU, *University of Connecticut*

“How Does Climate Affect Fiscal Outcomes? Public Spending and Revenues in the Aftermath of Weather Shocks.”

QING MIAO, *Syracuse University*

1.D.18 Experimental Economics Medley

Organizer(s):

ARTHUR L. ZILLANTE, *University of North Carolina - Charlotte*

Chairperson:

SIYU WANG, *George Mason University*

Papers:

“Why Pay your Employees to Quit?”

TIM SALMON, *Southern Methodist University*

GLENN DUTCHER, *Ohio University*

“The Roommate’s Dilemma: An Experimental Analysis of Choice Bracketing in Games”

JAMES R. BLAND, *Purdue University*

“The Economic Value of Natural Language Communication”

SIYU WANG, *George Mason University*

DANIEL E. HOUSER, *George Mason University*

“Speculators and Entry in Multi-Object Auctions with Resale”

KRISTA SARAL, *Webster University Geneva*

MARCO PAGNOZZI, *Universita di Napoli Federico II*

Saturday
3:00 - 4:45 pm
URPE
Balcony K

1.D.19 Heterodox Approaches to Health, Hazard, Spatial Economics, Demand

Chairperson:

SCOTT CARTER, *University of Tulsa*

Papers:

“New Tools for Studying Disparities in Colorectal Cancer Mortality and Other Outcomes”

NANCY BREEN, *National Institute of Health*

“Dragging Economics by the Toes”

STEPHANIE COLE, *University of Missouri, Kansas City*

“Crisis Prevention and Inelastic Markets of Demand: A Theoretical and Analytic Approach”

CHRISTINA VOULGARELLI-CHRISTIDOU, *New School for Social Research*

Discussants:

SCOTT CARTER, *University of Tulsa*

NEAL WILSON, *University of Missouri, Kansas City*

AHMAD BORAZAN, *University of Utah*

Saturday
3:00 - 4:45 pm
AERE
Salon A

1.D.20 Recreation

Chairperson:

CRAIG E. LANDRY, *University of Georgia*

Papers:

“Tourists Information”

JAMES F. CASEY, *Washington & Lee University*

“Reservoir Recreation in the South: Willingness to Pay and Impacts of Water Release Policy”

CHRISTOPHER F. DUMAS, *University of North Carolina - Wilmington*

PETER W. SCHUHMANN, *University of North Carolina - Wilmington*

“The Importance of Sargassum for Sustainable Fisheries Management in the Gulf of Mexico”

NIKOLAOS MYKONIATIS, *Texas A&M University at Galveston*

MERI DAVLASHERDZE, *Texas A&M University at Galveston*

“Combining CV and Travel Cost Data to Estimate Use and Non-Use Values of North Carolina Beaches”

CRAIG E. LANDRY, *University of Georgia*

JOHN C. WHITEHEAD, *Appalachian State University*

Saturday
3:00 - 4:45 pm
SEA
Salon B

1.D.21**Issues in Microeconomics****Chairperson:**

HENRY THOMPSON, *Auburn University*

Papers:

“College Football Success and the Head Coach’s Tenure and Pay”

JENNINGS BYRD, *Troy University*

“Airline Merger Cost and Markup Effects Based on Existence of Pre-Merger Competition”

HUUBINH LE, *University of South Alabama*

“Health Care Markets under Private and Public Health Insurance”

GILAD SOREK, *Auburn University*

“The Heterogeneous Responses of World Commodity Prices to Exchange Rate Shocks”

JINTAE KIM, *Auburn University*

Discussants:

GILAD SOREK, *Auburn University*

JINTAE KIM, *Auburn University*

JENNINGS BYRD, *Troy University*

Saturday
3:00 - 4:45 pm
SEA
Salon C

1.D.22**Pharmaceuticals, Patents, and Follow-on Innovation****Organizer(s):**

RUBEN JACOBO-RUBIO, *U.S. Food and Drug Administration*

KATHLEEN MILLER, *U.S. Food and Drug Administration*

Chairpersons:

RUBEN JACOBO-RUBIO, *U.S. Food and Drug Administration*

KATHLEEN MILLER, *U.S. Food and Drug Administration*

Papers:

“REMS and Generic Drug Entry”

SHERI PRUITT WALKER, *U.S. Food and Drug Administration*

KATHLEEN MILLER, *U.S. Food and Drug Administration*

CAROLYN WOLFF, *U.S. Food and Drug Administration*

Saturday
3:00 - 4:45 pm
SEA*
Salon FG

“The Effect of Patent Challenges on Follow-on
Pharmaceutical Innovation”
RUBEN JACOBO-RUBIO, *U.S. Food and Drug
Administration*

“Exploring Follow-On Pharmaceutical Innovations”
RYAN CONRAD, *U.S. Food and Drug Administration*
MARTA WOSINSKA, *U.S. Food and Drug Administration*
KEVIN FIRL, *U.S. Food and Drug Administration*

1.D.23

Risk Mitigation and Insurance: Weather Hazards

Organizer(s):

JAMIE KRUSE, *East Carolina University*

Chairperson:

JAMIE KRUSE, *East Carolina University*

Papers:

“Is the National Flood Insurance Program Regressive?”
JOHN A. BISHOP, *East Carolina University*
OKMYUNG BIN, *East Carolina University*

“The Role of Strong and Well-Enforced Building Codes in
Reducing Wind Driven Losses: The Case of Florida”
KEVIN SIMMONS, *Austin College*
JEFFREY CZAJKOWSKI, *Wharton University of
Pennsylvania*

“The Not-So Marginal Value of Weather Warning Systems”
BEN MILLER, *RAND Corporation*

“Implications of Policy in a Natural Catastrophe Insurance
Market: An Integrated Approach”
JAMIE KRUSE, *East Carolina University*
YANG GAO, *Cornell University*
LINDA NOZICK, *Cornell University*
RACHEL DAVIDSON, *University of Delaware*

Saturday
3:00 - 4:45 pm
SEA
Salon H

1.D.24

Consumer Finance

Chairperson:

STEVEN KIVINEN, *Dalhousie University*

Papers:

“Delinquency Balance and Network Structure: Is Exposure to
Delinquent Peers Always Risky?”
YAO-YU CHIH, *Texas State University*

“Do Larger Subprime Loans Cause Debt Spirals? Evidence
from the Tennessee Auto Title Lending Market”
KATHRYN FRITZDIXON, *Federal Deposit Insurance
Corporation*

“Household Consumption Smoothing between Monthly
Housing Payments”
LI ZHANG, *University of Virginia*

“Consumption Responses to Pay Frequency: Evidence from
‘Extra’ Paychecks”
YIWEI ZHANG, *Consumer Financial Protection Bureau*

“Asset Record Use and Measurement Error”
JONATHAN EGGLESTON, *U.S. Census Bureau*

Discussants:

STEVEN KIVINEN, *Dalhousie University*
MARC ST-PIERRE, *Sewanee: the University of the South*
YIWEI ZHANG, *Consumer Financial Protection Bureau*
RACHEL CONNELLY, *Bowdoin College*
KYLIE JABER, *Saginaw Valley State University*

Saturday
3:00 - 4:45 pm
SEA
Bacchus

1.D.25
Taxing More Choice

Organizer(s):
TODD M. NESBIT, *The Ohio State University*

Chairperson:
TODD M. NESBIT, *The Ohio State University*

Papers:
“Paying for Playgrounds”
DENNIS COATES, *University of Maryland, Baltimore County*
CRAIG A. DEPKEN, *University of North Carolina - Charlotte*

“Taxation, Quality Substitution, and Economic Rents”
TODD M. NESBIT, *The Ohio State University*

“Gaming Taxation”
DOUGLAS M. WALKER, *College of Charleston*

Discussants:
DOUGLAS M. WALKER, *College of Charleston*
DENNIS COATES, *University of Maryland, Baltimore County*
TODD M. NESBIT, *The Ohio State University*

Saturday
3:00 - 4:45 pm
SEA*
Balcony L

1.D.26
Empirical Issues in Housing and Public Policy

Organizer(s):
GARY WAGNER, *Old Dominion University*

Chairperson:
DAVID DEJONG, *University of Pittsburgh*

Papers:
“Does Fracking Affect Rental Prices? Evidence from Migratory Workers in Pennsylvania”
AMANDA ROSS, *West Virginia University*
STRATFORD M. DOUGLAS, *West Virginia University*
ADAM NOWAK, *West Virginia University*

“The Effect of the Light Rail on Home Prices: A Difference-In-Difference Approach”
TIM KOMAREK, *Old Dominion University*
JULIA MARTIN, *City of Norfolk, Economic Development Office*
GARY WAGNER, *Old Dominion University*

“Housing Wealth, Property Taxes and Labor Supply among the Elderly”
GREG SCOTT BURGE, *University of Oklahoma*
LINGXIAO ZHAO, *University of Oklahoma*

“Bayesian Estimation of a Hierarchical Local Spatial Econometric Model with an Application to Hedonic Housing Models”
DONALD J. LACOMBE, *West Virginia University*

Discussants:
TIM KOMAREK, *Old Dominion University*
AMANDA ROSS, *West Virginia University*
GARY WAGNER, *Old Dominion University*

Saturday
3:00 - 4:45 pm
SEA*
Balcony M

1.D.27
Female Labor Supply

Organizer(s):
JAN ONDRICH, *Syracuse University*

Chairperson:

JAN ONDRICH, *Syracuse University*

Papers:

“Can Maternity Benefits Have Long-Term Effects on Childbearing? Evidence from Soviet Russia”

OLGA MALKOVA, *University of Kentucky*

“Too Family Friendly for Too Long? The Consequences of Parents Right to Request Part-Time Work”

NURIA RODRIGUEZ-PLANAS, *City University of New York - Queens College*

DANIEL FERNANDEZ KRANZ, *IES Business School*

“Neighborhood Effects and the Decision of Women to Work”

NUNO MOTA, *Fannie Mae*

STUART ROSENTHAL, *Syracuse University*

ELEONORA PATACCHINI, *Cornell University*

“The Effects of Civil Conflicts on Women’s Labor Force Participation: A Causal Mechanism Approach”

JOSE V. GALLEGOS, *Universidad de Piura*

ALFONSO FLORES-LAGUNES, *Syracuse University*

JAN ONDRICH, *Syracuse University*

Discussants:

OLGA MALKOVA, *University of Kentucky*

NURIA RODRIGUEZ-PLANAS, *City University of New York - Queens College*

JAN ONDRICH, *Syracuse University*

NUNO MOTA, *Fannie Mae*

Saturday
3:00 - 4:45 pm

SEA

Balcony N

1.D.28**Health Economics III****Chairperson:**

LEAH JACQUELINE KITASHIMA, *Clemson University*

Papers:

“The Effect of Certificate of Need Laws on Mortality”

JAMES B. BAILEY, *Creighton University*

“Uninsured? A study of differential services, rates of hospital readmission, and risk of mortality in Maryland”

AMANDA COOK, *Purdue University*

“Partially Identify Treatment Effect with Ordinal Response: The New Cooperative Medical Scheme in Rural China”

YANG HE, *Iowa State University*

“Material Hardships, Program Participation, and Obesity”

LORENZO NICOLAS ALMADA, *Columbia University*

Discussants:

LEAH JACQUELINE KITASHIMA, *Clemson University*

CHRISTIAN GREGORY, *Economic Research Service*

JENNIFER TRUDEAU, *Sacred Heart University*

MIR M. ALI, *Substance Abuse & Mental Health Services Administration*

VIJETHA KOPPA, *Texas A&M University*

Saturday
3:00 - 4:45 pm

SEA

Iberville

1.D.29**Health Economics II****Organizer(s):**

SARAH M. ESTELLE, *Hope College*

Chairperson:

JENNIFER KOHN, *Drew University*

Papers:

“A Closer Look at Tobacco Policy and Physical Activity”
 DHAVAL M. DAVE, *Bentley College*
 KAREN SMITH CONWAY, *University of New Hampshire*
 GREG COLMAN, *Pace University*

“A Game Theory Model of Health System Governance”
 JENNIFER KOHN, *Drew University*

“Do Hospitals Respond to Price Changes? A Study of
 Hospital Acquired Condition Payment Change in California”
 YANG WANG, *Lafayette College*
 TIANYAN HU, *University of Pennsylvania*
 SHIN-YI CHOU, *Lehigh University*

“Medicare Reimbursement and Informal Home Care:
 Evidence from the Balanced Budget”
 YUPING TSAI, *Center for Disease Control and Prevention*

Discussants:

BREE LANG, *Xavier University*
 YANG WANG, *Lafayette College*
 JENNIFER KOHN, *Drew University*
 SARAH M. ESTELLE, *Hope College*

Saturday
 3:00 - 4:45 pm
SEA*
 Regent

1.D.32**Migration Remittances, Health and Fertility****Organizer(s):**

SUSAN L. AVERETT, *Lafayette College*

Chairperson:

DANIEL REES, *University of Colorado - Denver*

Papers:

“Diaspora Economics”
 AMELIE CONSTANT, *Temple University*
 KLAUS F. ZIMMERMANN, *Bonn University*

“Remittance and Consumption Outcomes in Somaliland”
 ANIMESH GIRI, *Berry College*

“The One-Child Policy and Fertility among Chinese
 Immigrants”
 LAURA M. ARGYS, *University of Colorado - Denver*
 WU DA, *University of Colorado - Denver*

“When the American Dream Becomes a Nightmare”
 SUSAN L. AVERETT, *Lafayette College*
 CATALINA AMUEDO-DORANTES, *San Diego State
 University*
 MEHMET ERDEM YAYA, *Eastern Michigan University*

Discussants:

CYNTHIA A. BANSACK, *St. Lawrence University*
 JULIE L. HOTCHKISS, *Federal Reserve Bank of Atlanta*
 NICOLAS SIRVAN, *Universite Paris Descartes*
 EDWARD KOSACK, *Xavier University*

Saturday
 3:00 - 4:45 pm
SEA
 Audubon

1.D.33**Income Inequality and Income Mobility****Chairperson:**

FAFANYO ASISEH, *North Carolina A&T State University*

Papers:

“Levels and Trends in Australian Income and its Distribution:
 A Crosswalk from Market Income towards a Comprehensive
 Haig-Simons Income Approach”
 ROGER WILKINS, *University of Melbourne*
 RICHARD V. BURKHAUSER, *Cornell University*

“Local Measures of Intergenerational Mobility of Income, Cognitive, and Noncognitive Skills”
 CHRISTA MICHELLE MARR, *Rollins College*
 ANDROS KOURTELLOS, *University of Cyprus*
 CHIH MING TAN, *University of North Dakota*

“Effects on High School Girls’ Sports of Greater Reliance on Private High School Booster Clubs”
 DONNA ANDERSON, *University of Wisconsin-La Crosse*

“Inequality of Opportunity in Education and Income Inequality”
 MERCY LAITA PALAMULENI, *Gustavus Adolphus College*

“Tunnel Effects and Inequality Aversion: A Formal Model”
 LEWIS S. DAVIS, *Union College*

Discussants:

MERCY LAITA PALAMULENI, *Gustavus Adolphus College*
 ROGER WILKINS, *University of Melbourne*
 CLAUDIA R REI, *Vanderbilt University*
 KEVIN T. WILLARDSSEN, *Florida State University*
 GABRIEL PICONE, *University of South Florida*

Saturday
 5:00 - 6:15 pm
SEA
 Salon D/E

Distinguished Guest Lecture

Introduction:

JAMES ALM, *Tulane University*

Address:

RAJ CHETTY, *Harvard University/Stanford University*

Topic:

“Improving Equality of Opportunity in America: New Evidence and Policy Lessons”

Saturday
 6:15 - 7:15 pm
SEA
 Bissonet

Distinguished Guest Lecture Reception

Come and greet old friends.

Saturday
 6:00 - 8:00 pm
URPE
 Galerie 4

Union for Radical Political Economics Reception

Sunday, November 22, 2015

Sunday
 7:30 a.m. - 12:00 p.m.
SEA
 Preservation Hall
 Registration Desk

Registration

Sunday
 7:30 - 8:00 a.m.
SEA
 Studios Foyer

Continental Breakfast

Sunday
 8:00 - 9:45 am
SEA
 Galerie 1

2.A.1

The Economics of Substance Use II

Chairperson:

DANIEL J. PARISIAN, *Mississippi State University*

Sunday
8:00 - 9:45 am
SEA*
Galerie 2

Papers:

“How Does the Legalization of Medical Marijuana Affect Heroin Use?”

AUDREY REDFORD, *Texas Tech University*

“The Minimum Legal Drinking Age: How Do Panel and Regression Discontinuity Methods Compare?”

DARREN GRANT, *Sam Houston State University*

“Labeling Regulation and Morbidity Associated with the Consumption of Tobacco in Mexico”

JORGE IBARRA-SALAZAR, *Tecnologico de Monterrey*

MARIO RODRIGUEZ NUNCIO, *Tecnologico de Monterrey*

SILVIA NUÑEZ GOMEZ, *Tecnologico de Monterrey*

“Learning and Not Using: The Effect of Degree Attainment on Illicit Drug Use”

DANIEL J. PARISIAN, *Mississippi State University*

“The Role of Perceived Need and Health Insurance in Substance Use Treatment: Implications for the Affordable Care Act”

MIR M. ALI, *Substance Abuse & Mental Health Services Administration*

Discussants:

JAMES KELLY, *Temple University*

MATTHEW JOHN MCMAHON, *The University of Arkansas Little Rock*

YUPING TSAI, *Center for Disease Control and Prevention*

ALICA SPARLING, *Davidson College*

EMMANUEL K. K. LARTEY, *California State University, Fullerton*

2.A.2

Risk, Uncertainty and Environmental Change: Sea-Level Rise, Wildfires and Climate Change

Organizer(s):

LYNNE LEWIS, *Bates College*

Chairperson:

LYNNE LEWIS, *Bates College*

Papers:

“Risk Preferences, Risk Perceptions, and Wildfire Risk Mitigation”

JAMES MELDRUM, *University of Colorado - Boulder*

PATRICIA CHAMP, *United States Forest Service*

TRAVIS WARZINIACK, *United States Forest Service*

HANNAH BRENKERT-SMITH, *University of Colorado - Boulder*

“Toxic Exposure, Social Vulnerability and Sea-Level Rise in Coastal Virginia”

SARAH L. STAFFORD, *College of William and Mary*

JEREMY ABRAMOWITZ, *College of William and Mary*

“Benefits of Improved Weather Information and Warnings: Mozambique and Bangladesh”

JEFFREY K. LAZO, *National Center for Atmospheric Research*

“Economic Value of Multi-Peril Hazard Insurance: Combining Revealed and Stated Preference Data”

CRAIG E. LANDRY, *University of Georgia*

MONA AHMADIANI, *University of Georgia*

“Floods and Armed Conflict”

SUSANA FERREIRA, *University of Georgia*

RAMESH GHIMIRE, *University of Georgia*

Sunday
8:00 - 9:45 am
CSWEP
Galerie 3

2.A.3

Labor Supply and Gender

Organizer(s):

RAGAN PETRIE, *George Mason University*

Chairperson:

RAGAN PETRIE, *George Mason University*

Papers:

“Export Subsidies and Female Employment: Evidence from Plant-Level Data”

DENIZ CIVRIL, *Colgate University*

“Work, Family and Self-Employment Among Women”

ANASTASIA M. SEMYKINA, *Florida State University*

“Gender Gap in Labor Market Outcomes: Role of College Major”

SOOHYUNG LEE, *University of Maryland, College Park*

“Understanding Locational Differences in the Labor Supply Decisions of White and Minority Women”

NATALIA KOLESNIKOVA, *University of Mississippi*

Sunday
8:00 - 9:45 am
SEA
Galerie 4

2.A.4

Macroeconomic Effects of Micro Firm Behavior

Organizer(s):

PAUL GAGGL, *University of North Carolina - Charlotte*

Chairperson:

PAUL GAGGL, *University of North Carolina - Charlotte*

Papers:

“Inside the Price Dispersion Box: Evidence from US Scanner Data”

BEN EDEN, *Vanderbilt University*

JONAH YUEN, *Vanderbilt University*

“Large Data, Survey-Based Inflation Expectations and the New-Keynesian Phillips Curve”

TRAVIS BERGE, *Federal Reserve Board*

“Capital Concentration and the Declining Labor Income Share”

PAUL GAGGL, *University of North Carolina - Charlotte*

MAYA EDEN, *World Bank*

“A Missing Generation of Firms? Aggregate Effects of the Decline in New Business Formation”

MICHAEL SIEMER, *Federal Reserve Board*

FRANCOIS GOURIO, *Federal Reserve Bank of Chicago*

TODD MESSER, *Federal Reserve Bank of Chicago*

Discussants:

LAURA PILOSSOPH, *Federal Reserve Bank of New York*

MICHAEL SIEMER, *Federal Reserve Board*

TRAVIS BERGE, *Federal Reserve Board*

PAUL GAGGL, *University of North Carolina - Charlotte*

Sunday
8:00 - 9:45 am
NAASE
Galerie 5

2.A.5

Sports Demand

Chairperson:

BRIAN MILLS, *University of Florida*

Papers:

“Demand for Soccer Telecasts in the USA”

GEORGIOS NALBANTIS, *University of Tübingen*

TIM PAWLOWSKI, *University of Tuebingen*

Sunday
8:00 - 9:45 am
SDAE
Galerie 6

“Cross-Quality Elasticity and Demand for Substitutes in Shared Markets”

BRIAN MILLS, *University of Florida*

SCOTT TAINSKY, *University of Illinois at Urbana-Champaign*

MICHAEL MONDELLO, *University of South Florida*

“The Effect of Sporting Success on Attendance Demand in the Bundesliga: A Revealed and Stated Preference Travel Cost Approach”

PAMELA WICKER, *German Sport University*

JOHN C. WHITEHEAD, *Appalachian State University*

BRUCE K. JOHNSON, *Centre College*

DAN MASON, *University of Alberta*

“Brand in Soccer”

DENNIS COATES, *University of Maryland, Baltimore County*

ARNE FEDDERSEN, *University of Hamburg*

2.A.6

Austrian Macroeconomics

Organizer(s):

EDWARD STRINGHAM, *Trinity College*

Chairperson:

RANDALL HOLCOMBE, *Florida State University*

Papers:

“Putting Capitalism Back into Capital”

PETER LEWIN, *University of Texas at Dallas*

NICOLAS CACHANOSKY, *Metropolitan State University of Denver*

“The Wisselbank and Amsterdam Price Volatility: A Fractal Test of the Austrian Fractional-Reserve Banking Hypothesis”

ROBERT MULLIGAN, *Western Carolina University*

CHRISTOPHER GUZELIAN, *Thomas Jefferson School of Law*

“Malinvestment”

RANDALL HOLCOMBE, *Florida State University*

“Giving Credit Where Credit is Due: The Macroeconomic Benefits of Bank Credit”

SCOTT BURNS, *George Mason University*

CAMERON HARWICK, *George Mason University*

Sunday
8:00 - 9:45 am
ACEI
Studio 1

2.A.7

Careers in the Arts

Chairperson:

KATHRYN GRADDY, *Brandeis University*

Papers:

“The Relationship Between Artistic Movements and the Careers of Modern Artists: Evidence from Individual-Level Hedonic Regressions with Auction Data”

DOUGLAS HODGSON, *Universite du Quebec a Montreal*

JOHN W. GALBRAITH, *McGill University*

CHRISTIANE HELLMANZIK, *University of Hamburg*

“How Much Does Talent Matter? Evidence from the Brazilian Formal Cultural Industry”

AMIR BORGES FERREIRA NETO, *West Virginia University*

RICARDO DA SILVA FREGUGLIA, *Federal University of Juiz de Fora*

Sunday
8:00 - 9:45 am
SDAE
Studio 2

“Are Two Majors Better than One in the Arts?”
NEIL ALPER, *Northeastern University*
GREGORY WASSALL, *Northeastern University*

Discussants:

RACHEL POWNALL, *Maastricht University*
NEIL ALPER, *Northeastern University*
DOUGLAS NOONAN, *Indiana University - Purdue University of Indianapolis*

2.A.8

Panel Discussion on Private Governance

Organizer(s):

EDWARD STRINGHAM, *Trinity College*

Moderator:

ADAM MARTIN, *Texas Tech University*

Panelists:

NICHOLAS CAPALDI, *Loyola University New Orleans*
ADAM MARTIN, *Texas Tech University*
EDWARD STRINGHAM, *Trinity College*
RICHARD E. WAGNER, *George Mason University*
BART J. WILSON, *Chapman University*

Sunday
8:00 - 9:45 am
SEA
Studio 3

2.A.9

Applied Microeconomics in Developing Countries

Chairperson:

FRANK ROCK GUNTER, *Lehigh University*

Papers:

“The Long-Term Consequences of Parental Loss: Evidence from India”

MEHTABUL AZAM, *Oklahoma State University*

“More Evidence on Corruption and Gender: Evidence from a Cross-Country Firm Survey”

GEORGE R.G. CLARKE, *Texas A & M International University*

“Impact of Electrification on Child Nutritional Status in Rural Bangladesh”

TOMOKI FUJII, *Singapore Management University*

ABU SHONCHOY, *IDE-JETRO*

SIJIA XU, *Singapore Management University*

“Factors Influencing Knowledge of HIV/AIDS in Nepal”

SHARMISTHA SELF, *Missouri State University*

RICHARD GRABOWSKI, *Southern Illinois University*

“School Quality, Returns to Education, and Child Labor: Evidence from Egypt”

FATMA ROMEH MOHAMED ALI, *Georgia State University*

“Do Cash Transfers Crowd Out Informal Inter-Household Transfers? Evidence from Zimbabwe”

GARIMA BHALLA, *University of North Carolina at Chapel Hill*

SUDHANSHU HANDA, *University of North Carolina at Chapel Hill*

Discussants:

FRANK ROCK GUNTER, *Lehigh University*
NIMANTHA MANAMPERI, *St. Cloud State University*
JESSE WRIGHT, *Florida State University*
MICHAËL BONNAL, *University of Tennessee at Chattanooga*
ANDREW THOMAS YOUNG, *West Virginia University*
SHARMISTHA SELF, *Missouri State University*

Sunday
8:00 - 9:45 am
SEA*/IEFS
Studio 4

2.A.10 International Trade

Organizer(s):

TIBOR BESEDES, *Georgia Institute of Technology*

Chairperson:

ANCA CRISTEA, *University of Oregon*

Papers:

“External Reference Pricing, Price Controls, and International Patent Protection”

KAMAL SAGGI, *Vanderbilt University*

DIFEI GENG, *Vanderbilt University*

“Trade, Migration, and the Place Premium: Mexico and the United States”

RAYMOND ROBERTSON, *Texas A&M University*

DAVID GANDOLFI, *Macalester College*

TIMOTHY HALLIDAY, *University of Hawaii - Manoa*

“Transit Trade”

GEORG SCHAUR, *University of Tennessee*

JERONIMO CARBALLO, *University of Colorado - Boulder*

ALEJANDRO GRAZIANO, *University of Maryland, College Park*

CHRISTIAN VOLPE-MARTINCUS, *Inter American Development Bank*

“Quality Ladders and Endogeneous Growth with Multiple Inputs”

KEITH MASKUS, *University of Colorado - Boulder*

YUCHEN SHAO, *Nanjing University*

Discussants:

KEITH MASKUS, *University of Colorado - Boulder*

LINDSAY OLDENSKI, *Georgetown University*

DANIEL BERNHOFEN, *American University*

Sunday
8:00 - 9:45 am
SEA
Studio 5

2.A.11 Risk Management and Insurance

Organizer(s):

PATRICIA BORN, *Florida State University*

Chairperson:

PATRICIA BORN, *Florida State University*

Papers:

“Portfolio Diversification Effects of Catastrophe Bonds”

FAITH NEALE, *University of North Carolina - Charlotte*

STEVEN CLARK, *University of North Carolina - Charlotte*

MIKE DICKSON, *University of North Carolina - Charlotte*

“Barriers to Exit in Homeowners Insurance”

LAWRENCE POWELL, *University of Alabama*

MARTIN GRACE, *Georgia State University*

J. TYLER LEVERTY, *University of Wisconsin - Madison*

“Surplus Lines: An Analysis of Risk and Performance”

COURTNEY BASS, *Florida State University*

“Management of Longevity Risk: A Behavioral and Demographic Analysis”

G. JASON SMITH, *Florida State University*

PATRICIA BORN, *Florida State University*

TICE SIRMANS, *Florida State University*

Discussants:

DAVID POOSER, *St. John's University*

DANIEL S. SUTTER, *Troy University*

STEPHEN FIER, *University of Mississippi*

FAITH NEALE, *University of North Carolina - Charlotte*

Sunday
8:00 - 9:45 am
SEA*
Studio 6

2.A.12

Friedman or Tiebout? Evidence from New Orleans 10 Years After

Organizer(s):

DOUGLAS N. HARRIS, *Tulane University*

Chairperson:

LORI L. TAYLOR, *Texas A&M University*

Papers:

“The Effects of the New Orleans Post-Katrina Market-Based School Reforms on Student Achievement”

MATTHEW LARSEN, *Tulane University*

DOUGLAS N. HARRIS, *Tulane University*

“Survival of the Fittest? The Role of Forced Exit in Market-Based Public Education”

ROBERT SANTILLANO, *Tulane University*

“Follow the Leader or Be the Leader? Investigating the Market Dynamics of the New Orleans Public Schooling Market”

PAULA ARCE-TRIGATTI, *Tulane University*

NATHAN BARRETT, *Tulane University*

Discussants:

MATTHEW DAVID BAIRD, *The RAND Corporation*

Sunday
8:00 - 9:45 am
IOS
Studio 7

2.A.13

Empirical IO

Chairperson:

ROBERT M. FEINBERG, *American University*

Papers:

“Cash-Constrained Households and Product Size”

TIAGO PIRES, *University of North Carolina at Chapel Hill*

ALBERTO SALVO, *National University of Singapore*

“Mergers and Collusion: Evidence from the Miller/Coors Joint Venture”

MATTHEW WEINBERG, *Drexel University*

NATHAN MILLER, *Georgetown University*

“Incorporating Machine Learning to Forecast Route Adjustments in Airline Mergers to Predict Welfare Effects”

GARY M. FOURNIER, *Florida State University*

MICHAEL T. CLARK, *Christensen Associates*

“An Experimental Test of Tradeoffs between Discount Rates and Number of Firms in Supporting Collusion”

ROBERT M. FEINBERG, *American University*

THOMAS A. HUSTED, *American University*

Discussants:

CHRISTOPHER C. KLEIN, *Middle Tennessee State University*

LAWRENCE J. WHITE, *New York University*

ARTHUR L. ZILLANTE, *University of North Carolina - Charlotte*

KERRY M. TAN, *Loyola University Maryland*

Sunday
8:00 - 9:45 am
SGE
Studio 8

2.A.14

Health Economics I

Organizer(s):

STEVEN PAYSON, *Assoc. for Integrity & Responsible Leadership in Economics*

Chairperson:

STEVEN PAYSON, *Assoc. for Integrity & Responsible Leadership in Economics*

Papers:

“Why Painting with a Broad Brush Distorts our Understanding of How Dual Eligible Individuals Differ from the General Medicare Population”

DANIEL BYLER, *Deloitte*

KEVIN BINGHAM, *Deloitte*

YVON PHO, *Deloitte*

DIVYA SHARMA, *Deloitte*

TORY SCHILTGEN, *Deloitte*

LESLIE KORENDA, *Deloitte*

ELIZABETH STANLEY, *Deloitte*

SARAH THOMAS, *Deloitte*

“A ‘Healthy Immigrant Effect’ or a ‘Sick Immigrant Effect’? Immigrants’ Health in Europe Versus Israel”

AMELIE CONSTANT, *Temple University*

TERESA GARCÍA-MUÑOZ, *University of Granada*

SHOSHANA NEUMAN, *Bar-Ilan University*

TZAHY NEUMAN, *Hadassah-Hebrew University*

“The Impact of HMOs on the Use of Medical Technologies and Patient Outcomes”

LARA K. GARDNER, *Southeastern Louisiana University*

“To Deny or Not to Deny: An Empirical Model to Investigate Factors Contributing to Insurance Payers Denying Healthcare Provider Claims”

YVON PHO, *Deloitte*

JONATHON HESS, *Deloitte*

TIMOTHY NI, *Deloitte*

Discussants:

YVON PHO, *Deloitte*

LARA K. GARDNER, *Southeastern Louisiana University*

AMELIE CONSTANT, *Temple University*

DANIEL BYLER, *Deloitte*

Sunday
8:00 - 9:45 am
NAFE
Studio 9

2.A.15**Topics in Forensic Economic I****Organizer(s):**

A. FRANK ADAMS, *Kennesaw State University*

Chairperson:

DAVID SCHAP, *College of the Holy Cross*

Papers:

“The Practical Problem of Measuring Personal Maintenance”

LANE HUDGINS, *Lane Hudgins Analysis*

“Issues in Commercial Damages Cases: An FE’s View”

A. FRANK ADAMS, *Kennesaw State University*

“Divorce Forensic Economics Style”

STEVEN J SHAPIRO, *New York Institute of Technology*

Discussants:

STEVEN J SHAPIRO, *New York Institute of Technology*

A. FRANK ADAMS, *Kennesaw State University*

Sunday
8:00 - 9:45 am
SEA*
Studio 10

2.A.16**All-Pay Auction and Contest Experiments****Organizer(s):**

CARY A. DECK, *University of Arkansas*

Chairperson:

CARY A. DECK, *University of Arkansas*

Sunday
8:00 - 9:45 am
AERE
Balcony I

Papers:

“Resource Conflict and Property Rights”

ERIK O. KIMBROUGH, *Simon Fraser University*

“Grading on a Curve, and Other Effects of Group Size on All-Pay Auctions”

ANDY BROWNBACK, *University of Arkansas*

JAMES ANDREONI, *University of California, San Diego*

“All-Pay Auctions with Ties: Theory and Experiments”

ALAN GELDER, *Chapman University*

DANIEL J. KOVENOCK, *Purdue University*

BRIAN ROBERSON, *Purdue University*

ROMAN M SHEREMETA, *Argyros School of Business and Economics*

“Experimenting with Innovation Contests”

CARY A. DECK, *University of Arkansas*

2.A.17

Coastal Hedonics

Chairperson:

PAUL R. HINDSLEY, *Eckerd College*

Papers:

“The Value of Seawall in the Wake of Hurricane Ike: A Spatial Difference-in-Difference Approach”

MERI DAVLASHERDZE, *Texas A&M University at Galveston*

QIN FAN, *California State University, Fresno*

“Assessing the Impact of the Public Trust Doctrine on the Valuation of Coastal Amenities Within Residential Property Markets”

PAUL R. HINDSLEY, *Eckerd College*

ASH MORGAN, *Appalachian State University*

“Validating Spatial Hedonic Modeling with a Behavioral Approach: Measuring the Impact of Water Quality Degradation on Coastal Housing Markets”

MAHESH RAMACHANDRAN, *Cape Cod Commission*

“Environmental Valuation Across Time: The Implicit Price of Water Quality through the Recent Recession”

PATRICK J. WALSH, *U.S. Environmental Protection Agency*

CHARLES GRIFFITHS, *U.S. Environmental Protection Agency*

DENNIS GUIGNET, *U.S. Environmental Protection Agency*

HEATHER KLEMICK, *U.S. Environmental Protection Agency*

Sunday
8:00 - 9:45 am
ESA
Balcony J

2.A.18

Experiments Examining Nonstandard Preferences

Organizer(s):

ARTHUR L. ZILLANTE, *University of North Carolina - Charlotte*

Chairperson:

RYAN A. KENDALL, *University of Southern California*

Papers:

“Promises and Guilt”

ARJUN SENGUPTA, *The Ohio State University*

PUJA BHATTACHARYA, *The Ohio State University*

“Rational Indolence”

ALEKSANDR ALEKSEEV, *Georgia State University*

“Control Aversion and Self-Determination: An Experiment”
 SIMON HALLIDAY, *Smith College*
 GABRIEL BURDIN, *IECON, Universidad de la Republica*
 FABIO LANDINI, *LUISS University*

“Decomposing Models of Bounded Rationality”
 RYAN A. KENDALL, *University of Southern California*
 DANIEL JESSIE, *International Institute for Applied Systems Analysis*

Sunday
 8:00 - 9:45 am
URPE
 Balcony K

2.A.19
Race and Class in the 21st Century

Chairperson:
 TAZEWELL HURST, *International Association of Machinists*

Papers:
 “The Political Economy of Probation”
 SCOTT CARTER, *University of Tulsa*
 CHRIS STURR, *Dollars & Sense*

“Neighborhood Context, Household Wealth Accumulation and Racial Inequality”
 JOHAN ANDRES URIBE, *University of Utah*

“The Impact of The Great Recession on the Occupational Segregation of Black Men in the U.S.”
 MICHELLE HOLDER, *John Jay College of Criminal Justice*

Discussants:
 TAZEWELL HURST, *International Association of Machinists*
 RUCHIRA SEN, *University of Missouri, Kansas City*
 BENJAMIN BALAK, *Rollins College*

Sunday
 8:00 - 9:45 am
AERE
 Salon A

2.A.20
Trade and Development

Chairperson:
 JAYJIT ROY, *Appalachian State University*

Papers:
 “Migration and Climate Change in Rural Africa”
 EMANUELE MASSETTI, *Georgia Institute of Technology*
 CRISTINA CATTANEO, *Fondazione Eni Enrico Mattei*

“On the Environmental Consequences of Intra-Industry Trade”
 JAYJIT ROY, *Appalachian State University*

“The Effect of Multinational Presence on the Input Intensity of Transition Economy Establishments”
 PAUL STROIK, *University of California, Irvine*

“Corruption in Enforcement Agencies: The Case of Common Pool Resources”
 CHENGYANG XU, *University of Wyoming*
 KLAAS VAN ‘T VELD, *University of Wyoming*

Sunday
 8:00 - 9:45 am
SEA
 Salon B

2.A.21
New Directions in Food Security Research

Chairperson:
 CHRISTIAN GREGORY, *Economic Research Service*

Papers:
 “SNAP Participation, Household History, and Food Insecurity”
 CHRISTOPHER A. SWANN, *The University of North Carolina at Greensboro*

Sunday
8:00 - 9:45 am
SEA
Salon C

“The Effect of SNAP on the Assessment of Food Needs and Food Security”

DAVID RIBAR, *University of Melbourne*

“Do Walmart Supercenters Improve Food Security?”

CHARLES COURTEMANCHE, *Georgia State University*

“Understanding Uncertainty in Measuring the Effect of SNAP on Food Insecurity”

CHRISTIAN GREGORY, *Economic Research Service*

Discussants:

DAVID RIBAR, *University of Melbourne*

CHARLES COURTEMANCHE, *Georgia State University*

JOHN PEPPER, *University of Virginia*

MATTHEW P. RABBITT, *The University of North Carolina at Greensboro*

2.A.22

Identity, Preferences and Social Norms

Organizer(s):

SARA E. HELMS MCCARTY, *Samford University*

VALENTINA P. DIMITROVA-GRAJZL, *Virginia Military Institute*

Chairperson:

VALENTINA P. DIMITROVA-GRAJZL, *Virginia Military Institute*

Papers:

“Prosocial Preferences and Civility: Evidence from Undergraduate Leadership Training”

SAMUEL K. ALLEN, *Virginia Military Institute*

BING JIANG, *Virginia Military Institute*

“‘Your True Nature Calling’: Identifying Behavioral Typologies and Within-Subject Correlations from Experimental Games”

DAVID TOOMEY, *Washington & Lee University*

JONATHAN EASTWOOD, *Washington & Lee University*

“National Pride: Empirical Investigation of Determinants and Consequences”

VALENTINA P. DIMITROVA-GRAJZL, *Virginia Military Institute*

PETER GRAJZL, *Washington & Lee University*

JONATHAN EASTWOOD, *Washington & Lee University*

“Godly Restraint: An Experimental Approach to Religious Preference and Intertemporal Discounting”

SARA E. HELMS MCCARTY, *Samford University*

JEREMY THORNTON, *Samford University*

CHARLES STOKES, *Samford University*

Discussants:

A. JOSEPH GUSE, *Washington & Lee University*

TINNI SEN, *Virginia Military Institute*

SARA E. HELMS MCCARTY, *Samford University*

Sunday
8:00 - 9:45 am
SEA
Salon FG

2.A.23

Health, Education, and Economic Development

Organizer(s):

GABRIEL PICONE, *University of South Florida*

PIERRE NGUIMKEU, *Georgia State University*

Chairperson:

GABRIEL PICONE, *University of South Florida*

Sunday
8:00 - 9:45 am
SEA
Salon H

Papers:

“A Descriptive Analysis of Teachers Preparedness in Teaching Financial Literacy”
FAFANYO ASISEH, *North Carolina A&T State University*
VEREDA WILLIAMS, *North Carolina A&T State University*

“Examining the Impacts of Different Anti-Malaria Campaigns: Are Some Organizations More Effective Than Others?”
STACEY GELSHEIMER, *University of South Florida*

“Do Recursive Preferences Better Explain the Evolution of Prices in Capital-Resource Economies?”
JOHNSON KAKEU, *Morehouse College*
PIERRE NGUIMKEU, *Georgia State University*

“Sin Taxes and the Price Elasticity of Cigarette Consumption in Sub-Saharan Africa”
ISABELLE BEYERA, *University Felix Houphouet-Boigny*

Discussants:

PIERRE NGUIMKEU, *Georgia State University*
OLGA S. PETROVA, *University of South Florida*
JOSEPH S. COLEMAN, *University of South Florida*
NATALIA GRAY, *Southeast Missouri University*

2.A.24

Economic Issues in Enforcing Laws

Chairperson:

PETER HUANG, *University of Colorado - Boulder*

Papers:

“Using Changes in US Immigration Laws to Estimate the Effect of Deportations on Crime in Latin America and the Caribbean”
GARFIELD BLAKE, *Central Connecticut State University*

“The Impact of Public Works Projects on Crime: Evidence from MGNREGA Program in India”
SATADRU DAS, *Louisiana State University*
NACI MOCAN, *Louisiana State University*

“Countervailing Effects: What the FDA Would Have to Know to Evaluate Tobacco Regulations”
JONATHAN KULICK, *Pepperdine University*
JAMES E. PRIEGER, *Pepperdine University*
MARK A.R. KLEIMAN, *New York University*

“The Relationship Between Cigarette Taxes and Illicit Trade in Europe”
JAMES E. PRIEGER, *Pepperdine University*
JONATHAN KULICK, *Pepperdine University*

Discussants:

PETER HUANG, *University of Colorado - Boulder*
JAVIER E. PORTILLO, *Florida State University*
JENNIFER BENNETT SHINALL, *Vanderbilt University*

Sunday
8:00 - 9:45 am
SEA
Bacchus

2.A.25

Empirical State and Local Political Economy

Organizer(s):

DEAN STANSEL, *Florida Gulf Coast University*

Chairperson:

DEAN STANSEL, *Florida Gulf Coast University*

Sunday
8:00 - 9:45 am
SEA*
Balcony L

Papers:

“Fiscal Stress and Public, Non-Market Institutions: Evidence from Criminal Prosecution”

BRYAN C. MCCANNON, *West Virginia University*

DEAN STANSEL, *Florida Gulf Coast University*

“Using Crime Clearance Rates to Evaluate if Private Security and Public Police Act as Substitutes or Complements”

BRIAN MEEHAN, *Florida State University*

“Hands Off Your Property! Consequences of Civil Forfeiture Laws”

GIZELLE PERRETTI, *Florida Gulf Coast University*

CARRIE B. KEREKES, *Florida Gulf Coast University*

“The Economic Effects of Fracking”

LAUREN R. HELLER, *Berry College*

FRANK STEPHENSON, *Berry College*

2.A.26

Information, Expectations, and Education Choices I

Organizer(s):

MATTHEW WISWALL, *Arizona State University*

Chairperson:

ELEANOR W. DILLON, *Arizona State University*

Papers:

“Earnings Expectations and the Schooling Decisions of Children in the Dominican Republic”

CHRISTOPHER A. NEILSON, *New York University*

JIM BERRY, *Cornell University*

LUCAS COFFMAN, *The Ohio State University*

DANIEL A. MORALES, *Barna Business School*

“Student Loans, College Choice, and Information on the Returns to Education”

SETH ZIMMERMAN, *University of Chicago*

JUSTINE HASTINGS, *Brown University*

CHRISTOPHER A. NEILSON, *New York University*

“Occupational Choice under Credit and Information Constraints”

ADAM OSMAN, *University of Illinois at Urbana-Champaign*

Discussants:

ELEANOR W. DILLON, *Arizona State University*

ARNAUD MAUREL, *Duke University*

MATTHEW WISWALL, *Arizona State University*

BASIT ZAFAR, *Federal Reserve Bank of New York*

Sunday
8:00 - 9:45 am
SEA
Balcony M

2.A.27

Finance, Innovation, and Growth

Chairperson:

MARIA ROUMENOVA APOSTOLOVA-MIHAYLOVA, *Centre College*

Papers:

“Patent Buyout in a Model of Endogenous Growth”

RAVI RADHAKRISHNAN, *Centre College*

“The Shadow Economy: Bane or Boon?”

JAMES WILLIAM SAUNORIS, *Eastern Michigan University*

“Endogenous Growth and Household Leverage”

EMILY CORINNE MARSHALL, *Dickinson College*

PAUL J. SHEA, *Bates College*

HOANG NGUYEN, *Bates College*

Sunday
8:00 - 9:45 am
SEA*
Balcony N

“A Simple Exchange Rate Model with Heterogeneous Expectations”
CHRISTOPHER ELIAS, *Eastern Michigan University*

Discussants:

EMILY CORINNE MARSHALL, *Dickinson College*
MARIA ROUMENOVA APOSTOLOVA-MIHAYLOVA, *Centre College*
RAVI RADHAKRISHNAN, *Centre College*
JAMES WILLIAM SAUNORIS, *Eastern Michigan University*

2.A.28

Research in Economics Education I

Organizer(s):

GAIL MITCHELL HOYT, *University of Kentucky*

Chairperson:

GAIL MITCHELL HOYT, *University of Kentucky*

Papers:

“The Relative Value of AER P&P Economic Education Papers”

JOSHUA C. HALL, *West Virginia University*
J.R. CLARK, *University of Tennessee at Chattanooga*
ASHLEY S. HARRISON, *University of Tennessee at Chattanooga*

“The State of Graduate Teaching Training in the US: Perspectives of Consumers and Producers”

SAM ALLGOOD, *University of Nebraska - Lincoln*
GAIL MITCHELL HOYT, *University of Kentucky*
KIMMARIE MCGOLDRICK, *University of Richmond*

“What Do Environmental and Resource Economics Students Think? Results from a Pre and Post-Course Survey?”

JOHN C. WHITEHEAD, *Appalachian State University*
LYNNE LEWIS, *Bates College*

“A Study of Student Outcomes in Face-to-Face and Online Economic Microeconomics Courses using Common Assessments”

DAVID BARRUS, *Brigham Young University - Idaho*
RICK HIRSCHI, *Brigham Young University - Idaho*
MORIAH HORNER, *Brigham Young University*

Discussants:

WILLIAM T. ALPERT, *University of Connecticut*
BEN O. SMITH, *University of Nebraska - Omaha*
BRANDON JAMES SHERIDAN, *North Central College*
OSKAR HARMON, *University of Connecticut*

Sunday
8:00 - 9:45 am
SEA*
Iberville

2.A.29

Economic Issues in Shale Energy

Organizer(s):

NANCY WHITE, *Bucknell University*

Chairperson:

THOMAS A. KNAPP, *Pennsylvania State University*

Papers:

“Unconventional Shale Gas Development, Risk Perceptions, and Averting Behavior: Evidence from Bottled Water Purchases”

ALLEN KLAIBER, *The Ohio State University*
DOUGLAS WRENN, *Pennsylvania State University*
EDWARD JAENICKE, *Pennsylvania State University*

Sunday
8:00 - 9:45 am
SEA*
Salon D/E

“Capturing Rents from Natural Resource Abundance: Private Royalties from U.S. Onshore Oil and Gas Production”
TIMOTHY FITZGERALD, *Texas Tech University*
JASON P. BROWN, *Federal Reserve Bank of Kansas City*
JEREMY G. WEBER, *University of Pittsburgh*

“State Severance Taxes and Budgetary Issues”
NANCY WHITE, *Bucknell University*

“The Various Economic Impacts of Shale”
AMANDA L. WEINSTEIN, *University of Akron*
MARK PARTRIDGE, *The Ohio State University*

Discussants:

NANCY WHITE, *Bucknell University*
ALLEN KLAIBER, *The Ohio State University*
AMANDA L. WEINSTEIN, *University of Akron*
TIMOTHY FITZGERALD, *Texas Tech University*

2.A.30

Tax Administration and Enforcement

Chairperson:

MARK D. PHILLIPS, *University of Southern California*

Papers:

“Committing to Discretion: How a Detection-Based Audit Intensity Strategy Affects and Explains Tax Evasion and Enforcement Patterns”
MARK D. PHILLIPS, *University of Southern California*

“Tax Debt Enforcement: Theory and Evidence from a Field Experiment in the United States”
RICARDO PEREZ-TRUGLIA, *Microsoft Research*
UGO TROIANO, *University of Michigan*

“Collateral Tax Sanctions: A Way to Correlate Punishment with Ability”
YULIA PARAMONOVA, *National Research University Higher School of Economics in St. Petersburg*

“Optimal Auditing with Imperfect Audit Effectiveness”
AMEDEO PIOLATTO, *University of Barcelona*
MATTHEW RABLEN, *Brunel University London*
MATTHEW GOULD, *Brunel University London*

Sunday
8:00 - 9:45 am
SEA*
Regent

2.A.32

Economics of Drug Use

Organizer(s):

CHRISTOPHER CARPENTER, *Vanderbilt University*

Chairperson:

CHRISTOPHER CARPENTER, *Vanderbilt University*

Papers:

“The Great Recession and Drug Use in the United States”
DANIEL REES, *University of Colorado - Denver*
CHRISTOPHER CARPENTER, *Vanderbilt University*
CHANDLER B. MCCLELLAN, *Substance Abuse and Mental Health Services Administrations*

“The Effects of Marijuana Legalization on College Students”
BENJAMIN COWAN, *Washington State University*
ROBERT ROSENMAN, *Washington State University*
AUSTIN MILLER, *Washington State University*

“‘High’ Achievers? Cannabis Access and Academic Performance”
ULF ZOELITZ, *IZA Institute*
OLIVIER MARIE, *Maastricht University*

Sunday
8:00 - 9:45 am
SEA
Audubon

“Effects of State Education Requirements for Alcohol, Tobacco, and Other Drugs on Youth Substance Use”
CHRISTOPHER CARPENTER, *Vanderbilt University*

Discussants:

DWIGHT MARK ANDERSON, *Montana State University*

2.A.33

Determinants of Health Care Utilization

Chairperson:

KAUSTAV MISRA, *Saginaw Valley State University*

Papers:

“An Analysis of the Determinants of the Time Lapse between Consecutive ER Visits among the Repeat ER Visitors”

IBRAHIM DEMIR, *University of South Carolina*

M. MAHMUD KHAN, *University of South Carolina*

ANDY POPE, *University of South Carolina*

“Estimating Distance Decay Function for Emergency Room Utilization: How Travel Distance and Costs Affect ER Utilization?”

IBRAHIM DEMIR, *University of South Carolina*

M. MAHMUD KHAN, *University of South Carolina*

ANDY POPE, *University of South Carolina*

“Demand for Non-Urgent Emergency Department Use by Hispanic Adults: The Role of Acculturation”

LINDSAY ALLEN, *Emory University*

JANET CUMMINGS, *Emory University*

“Do Acute Health Care Needs of the Poor Crowd Out their Chronic Care Utilization? Evidence from Rural India”

ANOSHUA CHAUDHURI, *San Francisco State University*

SUBRATA MUKHERJEE, *Institute of Development Studies-Kolkata*

“The Implications of the Deficit Reduction Act on Informal Care Utilization”

JONATHAN HURDELBRINK, *University of New Hampshire*

Discussants:

RICHARD V. BURKHAUSER, *Cornell University*

COURTNEY R. YARBROUGH, *University of Georgia*

MICHAEL TERRY MATHES, *Providence College*

PATRICK RICHARD, *Uniformed Services University*

ANAKA AIYAR, *University of California, Riverside*

Sunday
10:00 - 11:45 am
SEA*
Galerie 1

2.B.1

How to Give a Good Research Presentation

Organizer(s):

DARREN GRANT, *Sam Houston State University*

Moderator:

DANIEL REES, *University of Colorado - Denver*

Panelists:

DARREN GRANT, *Sam Houston State University*

CRAIG A. DEPKEN, *University of North Carolina - Charlotte*

JILLIAN B. CARR, *Texas A&M University*

Sunday
10:00 - 11:45 am
SEA*
Galerie 2

2.B.2

Advances with Field Experiments

Organizer(s):

JOHN A. LIST, *University of Chicago*

Sunday
10:00 - 11:45 am
SEA
Galerie 3

Chairperson:
JOHN A. LIST, *University of Chicago*

Papers:
“Social Preferences in the Field: Evidence from a Demand Response Experiment”
ROBERT METCALFE, *University of Chicago*
ALEC BRANDON, *University of Chicago*
MICHAEL K. PRICE, *Georgia State University*
JOHN A. LIST, *University of Chicago*

“Toward an Understanding of Reference-Dependent Labor Supply: Theory and Evidence from a Field Experiment”
ALEC BRANDON, *University of Chicago*
STEFFEN ANDERSEN, *Copenhagen Business School*
URI GNEEZEY, *University of California, San Diego*
JOHN A. LIST, *University of Chicago*

“Measurement Error in Value-Added Measures of Teaching Effectiveness: The Role of Student Effort”
JEFFREY A. LIVINGSTON, *Bentley College*
JOHN A. LIST, *University of Chicago*
SUSANNE NECKERMANN, *Erasmus University in Rotterdam*

2.B.3
The Economics of Substance Use I

Chairperson:
AUDREY REDFORD, *Texas Tech University*

Papers:
“Smoking and Alcoholic Beverage Consumption”
BENJAMIN UKERT, *Georgia State University*

“Cross-State Cigarette Tax Differences and Smoking: A Fixed Effects Approach”
JAMES M. BISHOP, *Oklahoma State University*

“Effects of Casinos on Alcohol Behavior: Evidence from Native American Casino Openings”
MICHAEL TERRY MATHES, *Providence College*

“Can Technology Really Help to Reduce Underage Drinking? New Evidence on the Effects of False ID Laws with Scanner Provisions”
EMILY ZHENG, *Texas A&M University*

Discussants:
DANIEL MILLER, *Clemson University*
ALICE ELLYSON, *Florida State University*
STEFANIE J. FISCHER, *California Polytechnic State University*
MICHEL GROSZ, *University of California, Davis*

Sunday
10:00 - 11:45 am
SEA*
Galerie 4

2.B.4
Applications of Behavioral Economics to Consumer Regulations and Policy

Organizer(s):
SEBASTIEN J. BRADLEY, *Drexel University*

Chairperson:
SEBASTIEN J. BRADLEY, *Drexel University*

Papers:
“Minimum Payments and Debt Paydown in Consumer Credit Cards”
JIALAN WANG, *Consumer Financial Protection Bureau*
BENJAMIN J. KEYS, *University of Chicago*

Sunday
10:00 - 11:45 am
NAASE
Galerie 5

“Hidden Baggage: Air Traveler Responses to Hidden Add-On Taxes and Fees”
SEBASTIEN J. BRADLEY, *Drexel University*
NAOMI FELDMAN, *Federal Reserve Board*

“Loan Contracting in the Presence of Usury Limits: Evidence from Auto Lending”
AARON SCHROEDER, *Consumer Financial Protection Bureau*
BRIAN MELZER, *Northwestern University*

“Can Behavioral Tools Improve Online Student Outcomes? Experimental Evidence from a Massive Open Online Course”
RICHARD PATTERSON, *Cornell University*

Discussants:

SEBASTIEN J. BRADLEY, *Drexel University*
AARON SCHROEDER, *Consumer Financial Protection Bureau*
JIALAN WANG, *Consumer Financial Protection Bureau*
MATTHEW FREEDMAN, *Drexel University*

2.B.5
Sports Economics I

Chairperson:

FRANK STEPHENSON, *Berry College*

Papers:

“The Spread of New Ideas in MLB”
PAUL M. HOLMES, *Ashland University*
ROBERT KANE, *State University of New York at Fredonia*

“Revisiting Difficulty Bias, and Other Forms of Bias, in Elite Level Gymnastics”
KURT W. ROTTHOFF, *Seton Hall University*
HILLARY N. MORGAN, *Clemson University*

“Do Cost of Attendance Allowances Affect College Football Recruiting?”
J.C. BRADBURY, *Kennesaw State University*
JOSHUA D. PITTS, *Kennesaw State University*

Sunday
10:00 - 11:45 am
SDAE
Galerie 6

2.B.6
Austrian Money

Organizer(s):

EDWARD STRINGHAM, *Trinity College*

Chairperson:

THOMAS L. HOGAN, *Troy University*

Papers:

“Permanent versus Temporary Monetary Injections: Implications for Monetary Policy”
DAVID BECKWORTH, *Western Kentucky University*

“An Introduction to Monetary Policy Rules”
ALEXANDER SALTER, *Texas Tech University*

“Money as Meta-Rule: Buchanan’s Constitutional Economics as a Necessity for Monetary Stability”
DANIEL JOSEPH SMITH, *Troy University*
ALEXANDER SALTER, *Texas Tech University*
PETER J. BOETTKE, *George Mason University*

“Adam Smith’s Real Bills Doctrine”
NICHOLAS CUROTT, *Ball State University*

“Money, Liquidity, and the Structure of Production”
JOSHUA HENDRICKSON, *University of Mississippi*
ALEXANDER SALTER, *Texas Tech University*

Sunday
10:00 - 11:45 am
SEA*
Studio 1

2.B.7
Game Theory I

Organizer(s):
STEFANO BARBIERI, *Tulane University*

Chairperson:
STEFANO BARBIERI, *Tulane University*

Papers:
“Group Contests with Private Information and the ‘Weakest Link’”
IRYNA TOPOLYAN, *University of Cincinnati*
STEFANO BARBIERI, *Tulane University*
DANIEL J. KOVENOCK, *Purdue University*
DAVID MALUEG, *University of California, Riverside*

“Limited Information-Sharing Alliances in Contests”
DAVID MALUEG, *University of California, Riverside*
HUILING ZHANG, *University of California, Riverside*

“Voluntary Provision of Public Good with Private Information Using Order Statistics”
STEFANO BARBIERI, *Tulane University*
DAVID MALUEG, *University of California, Riverside*

Discussants:
STEFANO BARBIERI, *Tulane University*
IRYNA TOPOLYAN, *University of Cincinnati*
DAVID MALUEG, *University of California, Riverside*

Sunday
10:00 - 11:45 am
SDAE
Studio 2

2.B.8
The Economics of Science and Applied Epistemics

Organizer(s):
WILLIAM BUTOS, *Trinity College*
SCOTT SCHEALL, *Arizona State University*

Chairperson:
WILLIAM BUTOS, *Trinity College*

Papers:
“What Should the Economist (Who Studies Epidemiology) Do?”
BYRON CARSON, *George Mason University*

“Kinds of Scientific Rationalism: The Case for Methodological Liberalism”
SCOTT SCHEALL, *Arizona State University*

“Polanyi, Hayek and Adaptive Systems Theory”
WILLIAM BUTOS, *Trinity College*
THOMAS MCQUADE, *Independent Scholar*

“Polycentric Structure and Informal Norms: Competition and Coordination within the Scientific Community”
VLAD TARKO, *Dickinson College*

Discussants:
ROGER G. KOPPL, *Syracuse University*
WILLIAM BUTOS, *Trinity College*
SCOTT SCHEALL, *Arizona State University*

Sunday
10:00 - 11:45 am
SEA
Studio 3

2.B.9
Long-Run Effects of Education and Health

Organizer(s):
ERIK NESSON, *Ball State University*

Chairperson:
TBA

Sunday
10:00 - 11:45 am
SEA*/IEFS
Studio 4

Papers:

“The Long-Run Non-Cognitive Impacts of Universal Pre-K”
ALEX SMITH, *University of Virginia*

“Charter Student’s Impacts Upon Re-entry into Public Schools”
ROBERT MICHAEL LANTIS, *Ball State University*

“The Spanish influenza Epidemic, Fetal Growth Restriction, and Human Capital Development: New Insight”
JOSHUA J. ROBINSON, *University of Alabama Birmingham*

“The Long-Run Effects of Education Spending on Health Outcomes: Evidence from Court-Mandated School Financing Reforms”
ERIK NESSON, *Ball State University*
VINISH SHRESTHA, *Emory University*

Discussants:

VINISH SHRESTHA, *Emory University*
JOSHUA J. ROBINSON, *University of Alabama Birmingham*
RYAN P. BROWN, *University of Colorado - Denver*
DAVID FRISVOLD, *University of Iowa*

2.B.10

Trade Dynamics

Organizer(s):

TIBOR BESEDES, *Georgia Institute of Technology*

Chairperson:

TIBOR BESEDES, *Georgia Institute of Technology*

Papers:

“Price and Quality Dynamics in Export Markets”
JOEL RODRIGUE, *Vanderbilt University*
YONG TAN, *Nanjing University*

“The Dynamics of Multinational Activity”
LINDSAY OLDENSKI, *Georgetown University*
STEFANIA GARETTO, *Boston University*
NATALIA RAMONDO, *University of California, San Diego*

“The Trade Consequences of Maritime Insecurity: Evidence from Somali Piracy”
ANCA CRISTEA, *University of Oregon*
ALFREDO BURLANDO, *University of Oregon*
LOGAN M. LEE, *University of Oregon*

“The Effects of Airspace Closures on Trade in the Aftermath of Eyjafjallajökull”
TIBOR BESEDES, *Georgia Institute of Technology*
ANTU P. MURSHID, *University of Wisconsin - Madison*

Discussants:

EMILY J. BLANCHARD, *Dartmouth College*
JUAN MORENO-CRUZ, *Georgia Institute of Technology*
GEORG SCHAUR, *University of Tennessee*
ANCA CRISTEA, *University of Oregon*

Sunday
10:00 - 11:45 am
SEA
Studio 5

2.B.11

Health and the Environment

Chairperson:

DUSTIN J. RUMBAUGH, *Middle Tennessee State University*

Papers:

“Air Quality and Health: Evidence from Sumatera Island (Indonesia)”
BONDI ARIFIN, *Georgia State University*

Sunday
10:00 - 11:45 am
SEA
Studio 6

“The Effect of Indoor Smoking Ban on Health Disparities
Evidence from HCUP Data”
ZICHONG TOM QU, *Georgia State University*

“Water Quality Perceptions and Consumer Behavior”
WILLIAM FERNANDO VASQUEZ, *Fairfield University*

“Health Effects of Transportation Policy: Quito Pico y Placa
Program”
YISEON YOO, *George Washington University*

Discussants:

ANNA CHORNIY, *Princeton University*
DIMITRIOS NIKOLAOU, *Illinois State University*
SUBHASREE BASU ROY, *Missouri State University*
CHON-KIT AO, *University of Houston*

2.B.12

Economics of Discrimination

Chairperson:

ALFREDO A. ROMERO, *North Carolina A&T State
University*

Papers:

“Do Disability Discrimination Laws Help the Disabled?
Evidence from California’s Prudence Kay Poppink Act”
PATRICK BUTTON, *Tulane University*

“Promotion Signaling, Discrimination, and Positive
Discrimination Policies”
OLIVER I. GURTNER, *University of Cologne*
MARC GURTNER, *Braunschweig Institute of Technology*

“Being Gay...or Perceived as a Gay: Heterogeneous Wage
Discrimination Among Gay Employees”
FERHAT MIHOUBI, *University of Paris-Créteil (France)*
THIERRY LAURENT, *University of Paris-Evry*

“EPOP’s Missing POP: Discouraged Migrants”
TODD ANDREW SORENSEN, *University of Nevada -
Reno*
PETER D. NORLANDER, *University of California Berkeley*

“Is There Age Discrimination in Hiring? Evidence from a
Field Experiment”
PATRICK BUTTON, *Tulane University*
DAVID NEUMARK, *University of California, Irvine*
IAN BURN, *University of California, Irvine*

Discussants:

ASPEN GORRY, *Utah State University*
MAGGIE LIU, *Georgetown University*
LEWIS WARREN, *University of Kentucky*
NA YIN, *Baruch College, City University of New York*
STEPHEN RANSOM BARNES, *Louisiana State University*

Sunday
10:00 - 11:45 am
SEA*
Studio 7

2.B.13

Behavior in the Face of Environmental Risks

Organizer(s):

C. MONICA CAPRA, *Claremont Graduate University*

Chairperson:

TBA

Papers:

“An Experimental Analysis of Homeowner Insurance and
Retrofit in the Context of Hurricane Risk”
JAMIE KRUSE, *East Carolina University*
RACHEL DAVIDSON, *University of Delaware*
LINDA NOZICK, *Cornell University*
JOE TRAINOR, *University of Delaware*

Sunday
10:00 - 11:45 am
SGE
Studio 8

“Learning about Risks from Experience: Experimental Evidence on Insurance Takeup”

ANDREW ROYAL, *Claremont Graduate University*

“Strategic Risk Aversion, Participation and Efficiency in Environmental Markets”

HERNAN BEJARANO, *Chapman University*

JAMES SHORTLE, *Pennsylvania State University*

2.B.14

Economics of Ethnicity, Income Differences, and Consumer Behavior

Organizer(s):

STEVEN PAYSON, *Assoc. for Integrity & Responsible Leadership in Economics*

Chairperson:

ROBERT LERMAN, *Urban Institute*

Papers:

“It Pays Off to be Blond in a Non-Blond Neighborhood: Eye Color, Hair Color, Ethnic Composition and Starting Wages”

SUKRIYE ELIF FILIZ, *University of Southern Mississippi*

“From Refuge to Riches? An Analysis of Refugees’ Wage Assimilation in the United States”

ANIMESH GIRI, *Berry College*

“Exploring Commercial Bank of Ethiopia Clients’ Satisfaction with the CRM System”

MERAF WOLDEMARIAM, *Wuhan University of Technology*

“Consumer Behavior among Low-Moderate Income Families: Predicting the Probability of Using Payday Loans & Income Effects on Neighborhood Characteristics”

CHARLOTTE OTABOR, *DC Office of the Chief Financial Officer*

Discussants:

CHARLOTTE OTABOR, *DC Office of the Chief Financial Officer*

MERAF WOLDEMARIAM, *Wuhan University of Technology*

ANIMESH GIRI, *Berry College*

SUKRIYE ELIF FILIZ, *University of Southern Mississippi*

Sunday
10:00 - 11:45 am
NAFE
Studio 9

2.B.15

Topics in Forensic Economics II

Moderator:

A. FRANK ADAMS, *Kennesaw State University*

Panelists:

“Reflections on the Business Practices of Forensic Economists in Light of the 2015 NAFE Survey Results – (NAFE)”

DAVID SCHAP, *College of the Holy Cross*

“Reflections on the Business Practices of Forensic Economists in Light of the 2015 NAFE Survey Results – (NAFE)”

MICHAEL L. BROOKSHIRE, *Marshall University*

“Reflections on the Business Practices of Forensic Economists in Light of the 2015 NAFE Survey Results – (NAFE)”

FRANK SLESNICK, *Bellarmino University*

Sunday
10:00 - 11:45 am
SEA
Studio 10

2.B.16

William Baumol Symposium I - Entrepreneurship: Productive, Unproductive, and Destructive

Organizer(s):

ALEXANDRE PADILLA, *Metropolitan State University of Denver*

Chairperson:

ALEXANDRE PADILLA, *Metropolitan State University of Denver*

Papers:

“Unproductive Entrepreneurship and Transitional Political Economy”

PETER J. BOETTKE, *George Mason University*

“Rules, Not Greed: The Political Economy of Unproductive Entrepreneurship in the Rebuilding of Afghanistan and Iraq”

CHRISTOPHER J. COYNE, *George Mason University*

RACHEL REESE, *George Mason University*

COURTNEY MICHALUK, *George Mason University*

“The Substance of Entrepreneurship and the Entrepreneurship of Substances”

ADAM MARTIN, *Texas Tech University*

AUDREY REDFORD, *Texas Tech University*

RAYMOND MARCH, *Texas Tech University*

Sunday
10:00 - 11:45 am
AERE
Balcony I

2.B.17

Distributional Issues

Chairperson:

PAUL E. CHAMBERS, *University of Central Missouri*

Papers:

“Chaos in climate change impact estimates”

EMANUELE MASSETTI, *Georgia Institute of Technology*

“The Impact of the Fracking Boom on Rents in Pennsylvania”

LUCIJA MUEHLENBACHS, *University of Calgary*

ELISHEBA SPILLER, *Environmental Defense Fund*

ANDREW STECK, *Duke University*

CHRISTOPHER TIMMINS, *Duke University*

“The Heterogeneous Effects of Gasoline Taxes: Why Where We Live Matters”

ELISHEBA SPILLER, *Environmental Defense Fund*

HEATHER STEPHENS, *California State University, Long Beach*

YONG CHEN, *Oregon State University*

“Income Inequality, Environmental Justice and the Great Gatsby Puzzle: Evidence From Satellite NO2 Concentration Data”

JOHN VOORHEIS, *University of Oregon*

Sunday
10:00 - 11:45 am
ESA
Balcony J

2.B.18

Experiments in Inventory and Payment Systems

Organizer(s):

ARTHUR L. ZILLANTE, *University of North Carolina - Charlotte*

Chairperson:

LOUKAS BALAFOUTAS, *University of Innsbruck*

Sunday
10:00 - 11:45 am
URPE
Balcony K

Papers:
 “Behavioral Inventory Management”
 CHARLES A. HOLT, *University of Virginia*
 BEATRICE BOULU-RESHEF, *University of Virginia*

 “Doing Well or Doing Good? Impact of Payment Schemes and Sorting on Intrinsically Motivated Agents”
 ANGELA C.M. DE OLIVEIRA, *University of Massachusetts Amherst*
 KYLE OSTRANDER, *University of Massachusetts Amherst*

 “Learning and Payment Systems for Credence Goods”
 ELLEN GREEN, *Arizona State University*
 HERNAN BEJARANO, *Chapman University*

 “Does Altruistic Punishment in the Field Fit the ‘Crime’?”
 LOUKAS BALAFOUTAS, *University of Innsbruck*

2.B.19
Rountable on Radical Heterodox Approaches to Economic Pedagogy

Chairperson:
 NEAL WILSON, *University of Missouri, Kansas City*

Papers:
 “Pluralism and Heterodoxy in the Undergraduate Economics Curriculum at Rollins College”
 BENJAMIN BALAK, *Rollins College*

 “The Normative Foundations of Political Economy: Introducing Economics as a Social Science”
 DAVID FIELDS, *University of Utah and Salt Lake Community College*

 “Sraffa 101: Towards an Undergraduate Economic Pedagogy”
 SCOTT CARTER, *University of Tulsa*

 “Old Theories, New Ideas and Empirical Assessments: Teaching Undergraduates Growth and Distribution”
 XIAO JIANG, *Denison University*

Sunday
10:00 - 11:45 am
AERE
Salon A

2.B.20
Regulation

Chairperson:
 WILL WHEELER, *U.S. Environmental Protection Agency*

Papers:
 “Labor Market Dynamics and the Heterogeneous Effects of Environmental Regulation”
 MARK CURTIS, *Wake Forest University*

 “Environmental Labor and End-of-Pipe Treatment Capital: An Analysis of Firm Response to Government Interventions”
 ZACH RAFF, *University of Kansas*
 DIETRICH EARNHART, *University of Kansas*

 “Impact of the Energy Policy Act’s 3-Year Inspection Frequency Requirement on Compliance at Louisiana Petroleum Underground Storage Tanks”
 KAREN SULLIVAN, *U.S. Environmental Protection Agency*

 “The Impact of Inspections and Enforcement on Compliance: An Update”
 WILL WHEELER, *U.S. Environmental Protection Agency*
 RON SHADBEGIAN, *U.S. Environmental Protection Agency*

Sunday
10:00 - 11:45 am
SEA
Salon C

2.B.22

Short- and Long-Term Labor and Family Outcomes

Organizer(s):

MELANIE GULDI, *University of Central Florida*
HANI MANSOUR, *University of Colorado - Denver*

Chairperson:

MELANIE GULDI, *University of Central Florida*

Papers:

“Evaluating Colorado’s Family Planning Initiative’s Effect on Births, STDs and Abortions”

SCOTT CUNNINGHAM, *Baylor University*

CHRISTINE P. DURRANCE, *University of North Carolina at Chapel Hill*

“Long-Run Effects of Paid Maternity Leave”

JENNA STEARNS, *University of California, Santa Barbara*

“The Effects of Pre-K Access and Quality on Social Inequality”

BRAD HERSHBEIN, *W.E. Upjohn Institute*

TIMOTHY BARTIK, *W.E. Upjohn Institute*

“Marriage Markets and Family Formation: The Role of the Vietnam Draft”

LUCIE SCHMIDT, *Williams College*

MARIANNE P. BITLER, *University of California, Irvine*

Discussants:

DHAVAL M. DAVE, *Bentley College*

LAURA M. ARGYS, *University of Colorado - Denver*

ANGELA K. DILLS, *Providence College*

HANI MANSOUR, *University of Colorado - Denver*

Sunday
10:00 - 11:45 am
SEA*
Salon FG

2.B.23

Child and Adolescent Mental Health and Human Capital

Organizer(s):

ALLISON WITMAN, *RTI International*

Chairperson:

KELLY BEDARD, *University of California, Santa Barbara*

Papers:

“Family Structure and the Gender Gap in ADHD Diagnosis”

ALLISON WITMAN, *RTI International*

KELLY BEDARD, *University of California, Santa Barbara*

“Child Access Prevention Gun Laws and School Violence”

JOSEPH J. SABIA, *San Diego State University*

DWIGHT MARK ANDERSON, *Montana State University*

“Special Education Financing and ADHD Medications: A Bitter Pill to Swallow”

MELINDA S. MORRILL, *North Carolina State University*

“In-Utero Exposure to the Earned Income Tax Credit and Child Academic Outcomes”

DAVID SIMON, *University of Connecticut*

HILARY HOYNES, *University of California - Berkeley*

DAVID N. FIGLIO, *Northwestern University*

KRZYSZTOF KARBOWNIK, *Northwestern University*

Discussants:

MELINDA S. MORRILL, *North Carolina State University*

ELIRA KUKA, *Southern Methodist University*

KELLY BEDARD, *University of California, Santa Barbara*

DAVID SIMON, *University of Connecticut*

Sunday
10:00 - 11:45 am
SEA
Salon H

2.B.24
Economics of Education I

Chairperson:
MICHAEL STEPHENS KOFOED, *United States Military Academy*

Papers:
“Effects of GPA on Teacher Evaluations: Evidence from a Policy Change”
DEVON GORRY, *Utah State University*

“Assessing Financial Education Methods: Principles vs. Rules-of-Thumb Approaches”
EVAN DAVIES, *United States Military Academy*
BRIAN MITCHELL, *United States Military Academy*
DAVID MUN, *United States Military Academy*
WILLIAM SKIMMYHORN, *United States Military Academy*

“How Can We Accurately Measure Whether Students are Gaining Valuable Knowledge and Skills as well as Other Relevant Outcomes in Higher Education?”
GEMA ZAMARRO RODRIGUEZ, *University of Arkansas*
TATIANA MELGUIZO, *University of Southern California*
FABIO SANCHEZ, *University of Los Andes*
TATIANA VELASCO, *University of Los Andes*

“Linking Principal Time-Use to Student Performance”
GUANLIN GAO, *Indiana University South Bend*

Discussants:
BRENT HICKMAN, *University of Chicago*
TODD JONES, *Cornell University*
JULIE TRIVITT, *University of Arkansas*
GUANLIN GAO, *Indiana University South Bend*

Sunday
10:00 - 11:45 am
SEA
Bacchus

2.B.25
Empirical Political Economy

Organizer(s):
DEAN STANSEL, *Florida Gulf Coast University*

Chairperson:
DEAN STANSEL, *Florida Gulf Coast University*

Papers:
“Economic Freedom of the Cities”
ANTONY DAVIES, *Duquesne University*

“Economic Freedom and Factor Eliminating Growth: A Cross Country Analysis”
JOHN W. DAWSON, *Appalachian State University*

“MSA Economic Freedom and Competition between Local Governments”
ADAM MILSAP, *Clemson University*
DEAN STANSEL, *Florida Gulf Coast University*
BRADLEY HOBBS, *Florida Gulf Coast University*

“Cities With No Tradeoffs”
RYAN MURPHY, *Southern Methodist University*

Sunday
10:00 - 11:45 am
SEA*
Balcony L

2.B.26
Information, Expectations, and Education Choices II

Organizer(s):
MATTHEW WISWALL, *Arizona State University*

Chairperson:
ELEANOR W. DILLON, *Arizona State University*

Sunday
10:00 - 11:45 am
SEA
Balcony M

Papers:

“College Dropout and the Dynamics of Information Revelation”

ARNAUD MAUREL, *Duke University*

PETER ARCIDIACONO, *Duke University*

ESTEBAN AUCEJO, *London School of Economics*

TYLER RANSOM, *Duke University*

“Peer Networks and College Choice: Evidence from New Administrative Data”

ELEANOR W. DILLON, *Arizona State University*

NATHAN HILGER, *Brown University*

“Human Capital and Expectations about Career and Family”

BASIT ZAFAR, *Federal Reserve Bank of New York*

MATTHEW WISWALL, *Arizona State University*

“Intended College Attendance: Evidence from an Experiment on College Returns and Costs”

BASIT ZAFAR, *Federal Reserve Bank of New York*

ZACHARY BLEEMER, *Federal Reserve Bank of New York*

Discussants:

CHRISTOPHER A. NEILSON, *New York University*

ADAM OSMAN, *University of Illinois at Urbana-Champaign*

SETH ZIMMERMAN, *University of Chicago*

2.B.27

Trade, Migration, and Growth

Chairperson:

MARIA ROUMENOVA APOSTOLOVA-MIHAYLOVA,
Centre College

Papers:

“Trade Margins and Growth Turning Points”

BRANDON JAMES SHERIDAN, *North Central College*

RISHAV BISTA, *Marshall University*

“The Trade Creation Effect of Immigrants”

ANNA MAXIMOVA, *University of Kentucky*

“Manufacturing Growth and Local Multipliers in China”

TING WANG, *Louisiana State University*

“Trade and Its Heterogeneous Effects on Inland and Coastal Regions”

HAO GUO, *University of Kentucky*

Discussants:

MARIA ROUMENOVA APOSTOLOVA-MIHAYLOVA,
Centre College

TING WANG, *Louisiana State University*

HAO GUO, *University of Kentucky*

BRANDON JAMES SHERIDAN, *North Central College*

Sunday
10:00 - 11:45 am
SEA*
Balcony N

2.B.28

Online Education in Economics

Organizer(s):

OSKAR HARMON, *University of Connecticut*

WILLIAM T. ALPERT, *University of Connecticut*

Chairperson:

GAIL MITCHELL HOYT, *University of Kentucky*

Sunday
10:00 - 11:45 am
SEA*
Iberville

Papers:

“Who Takes Online Courses at Public Universities?”

WILLIAM T. ALPERT, *University of Connecticut*

KENNETH A. COUCH, *University of Connecticut*

LINDA FISHER, *University of Connecticut*

OSKAR HARMON, *University of Connecticut*

“Lessons from Teaching a Small, All-Online Class”

DAVID REILEY, *Pandora Media, Inc., and University of California at Berkeley*

“Motivating the Real MOOC Student: A Field Experiment

Testing the Effect of Loss Aversion Theory to Increase Student Participation in MOOCs”

JOSE VAZQUEZ-COGNET, *University of Illinois at Urbana-Champaign*

“Time Preference and Success in Online Courses: A Case Study of Principles of Macroeconomics”

GRACE O, *Georgia State University*

Discussants:

GAIL MITCHELL HOYT, *University of Kentucky*

DARSHAK PATEL, *University of Kentucky*

EMILY CORINNE MARSHALL, *Dickinson College*

DAVID BARRUS, *Brigham Young University - Idaho*

2.B.29

Mexico: From Tax Evasion and Violence to Migration and Trade

Organizer(s):

JESUS CANAS, *Federal Reserve Bank of Dallas*

Chairperson:

JESUS CANAS, *Federal Reserve Bank of Dallas*

Papers:

“A Unified Theory of Tax Evasion in Developing Countries”

JOAQUIN LOPEZ, *University of Memphis*

“Homicides in Mexico and the Expiration of the U.S. Federal Assault Weapons Ban: A Difference-in-Discontinuities Approach”

LUKE CHICOINE, *DePaul University*

“Female Migration and Mexico’s Income from Remittance”

JESUS CERVANTES, *Centro de Estudios Monetarios Latinoamericanos*

“Causality Relations between International Trade and Growth Within NAFTA”

ANDRES GIRALDO, *Southern Methodist University*

JESUS CANAS, *Federal Reserve Bank of Dallas*

Discussants:

PIA M. ORRENIUS, *Federal Reserve Bank of Dallas*

DANIEL SAMANO, *Banco de Mexico*

JOAQUIN LOPEZ, *University of Memphis*

LUIS TORRES, *Texas A&M University*

Sunday
10:00 - 11:45 am
SEA
Regent

2.B.32

Local Governments

Chairperson:

GHANSHYAM SHARMA, *Clemson University*

Papers:

“An Empirical Bankruptcy Prediction Model in the Local Government Sector”

ANDREW STEPHENSON, *Georgia Gwinnett College*

YVONNE ELLIS, *Georgia Gwinnett College*

SUSANNE TONEY, *Savannah State University*

Sunday
10:00 - 11:45 am
GRAD
Audubon

“Measuring What Voters Receive: Budget Response to Voter Approved Fiscal Overrides”

TREY DRONYK-TROSPER, *Tulane University*

“Intergenerational Spillovers, Decentralization, and Durable Local Public Goods”

ROBERT DRISKILL, *Vanderbilt University*

JOHN CONLEY, *Vanderbilt University*

PING WANG, *Washington University in St. Louis*

“Poverty and the Spatial Dependence of Public Infrastructure”

JACOB HOCHARD, *East Carolina University*

EDWARD BARBIER, *University of Wyoming*

“Hospitalitis”

ANDREW THOMAS YOUNG, *West Virginia University*

Discussants:

MICHAEL GARRETT ROTH, *Gannon University*

FARAZ FARHIDI, *Georgia State University*

BAUYRZHAN M. YEDGENOV, *Georgia State University*

CHRISTOS PARGIANAS, *University of Scranton*

ALEXANDER B. UFIER, *Federal Deposit Insurance Corporation*

2.B.33

Topics in the Economics of Consumption and Saving

Chairperson:

JILL L. CAVIGLIA-HARRIS, *Salisbury University*

Papers:

“Joint Labor Supply of Parents with Young Children: An Analysis of East and West Germany”

ANNE HANNUSCH, *Emory University*

“An Analysis of the Short-Run Demand for Gasoline by Hybrid Vehicle Households”

LANLAN CHU, *Texas Tech University*

“Influence of Self-Control on Household Capital Structure”

DAVID ALLEN AMMERMAN, *Kansas State University*

“Retail Firm Size and the Spatial Distribution of Income: An Exploratory Study of Florida’s Retail Industries”

DAVID VITT, *Florida International University*

Discussants:

BARRY HIRSCH, *Georgia State University*

JILL L. CAVIGLIA-HARRIS, *Salisbury University*

ART GOLDSMITH, *Washington & Lee University*

JONATHAN HAMILTON, *University of Florida*

Sunday
12:00 - 1:45 pm
SEA
Acadia

Presidential Address, Luncheon, and Business Meeting

Presentation of the 29th Annual Georgescu-Roegen Prize in Economics for the Best Article Published During the Past Year in the *Southern Economic Journal*®

Introduction:

PETER J. BOETTKE, *George Mason University*

Presentation:

DOUGLAS D. DAVIS, *Virginia Commonwealth University*

Presentation of the 14th Annual Kenneth G. Elzinga Teaching Award to a Faculty Member Who Has Made an Outstanding Contribution to Economics Education

Introduction:

V. JOSEPH HOTZ, *Duke University*

Presentation:
DOUGLAS D. DAVIS, *Virginia Commonwealth University*

Lunch

Presidential Address

Introduction:
JAMES ALM, *Tulane University*

Speaker:
DOUGLAS D. DAVIS, *Virginia Commonwealth University*

Topic:
“Experimental Methods for the General Economist: Five Lessons from the Lab”

Southern Economic Association Business Meeting

Presiding:
DOUGLAS D. DAVIS, *Virginia Commonwealth University*

Approval of the Minutes:
DOUGLAS D. DAVIS, *Virginia Commonwealth University*

Financial Report:
J.R. CLARK, *The University of Tennessee at Chattanooga*

SEJ Managing Editor’s Report:
LAURA RAZZOLINI, *Virginia Commonwealth University*

2015 Election Results:
DOUGLAS D. DAVIS, *Virginia Commonwealth University*

Introduction of the New President:
DOUGLAS D. DAVIS, *Virginia Commonwealth University*

Presentation of the SEA Presidential Award:
JAMES ALM, *Tulane University*

Announcement of the 2015 Nominating Committee:
JAMES ALM, *Tulane University*

Old Business:
JAMES ALM, *Tulane University*

New Business:
JAMES ALM, *Tulane University*

Adjournment:
JAMES ALM, *Tulane University*

Sunday
1:45 – 6:00pm
SEA
Preservation Hall
Registration Desk

Registration

Sunday
2:00 - 3:45 pm
SEA*
Galerie 1

**2.H.1
Economics of Higher Education I**

Organizer(s):
DAVID L. SJOQUIST, *Georgia State University*
JOHN V. WINTERS, *Oklahoma State University*

Chairperson:
M. KATHLEEN THOMAS, *Mississippi State University*

Papers:
“Stopping out of College: The Role of Credit Constraints”
AMANDA P. GAULKE, *Kansas State University*

Sunday
2:00 - 3:45 pm
SEA*
Galerie 2

“College Access, Initial College Choice and Degree Completion”

JOSHUA GOODMAN, *Harvard Kennedy School*

JONATHAN SMITH, *College Board*

MICHAEL HURWITZ, *College Board*

“The Impact of International Students on U.S. Graduate Education”

KEVIN Y. SHIH, *University of California, Davis*

“The Effects of State Merit Aid Programs on Attendance at Elite Colleges”

DAVID L. SJOQUIST, *Georgia State University*

JOHN V. WINTERS, *Oklahoma State University*

Discussants:

BRAD HERSHBEIN, *W.E. Upjohn Institute*

ROBERT K. TOUTKOUSIAN, *University of Georgia*

DAVID L. SJOQUIST, *Georgia State University*

CRYSTAL ZHAN, *University of South Carolina*

2.H.2

Topics in Public Finance

Organizer(s):

MATT MURRAY, *University of Tennessee*

Chairperson:

MATT MURRAY, *University of Tennessee*

Papers:

“From Wall Street to Main Street: How Taxing the Rich Affects Job Creation”

AHITEME HOUNDONUGBO, *Rollins College*

MATT MURRAY, *University of Tennessee*

“9 Years Later: The Impact of Act 388 on South Carolina Counties”

LAURA ULLRICH, *Winthrop University*

“The Earned Income Tax Credit and Foster Care Entry”

BRIAN HILL, *Salisbury University*

AMELIA BIEHL, *University of Michigan - Flint*

“Rainy Day Funds and State Output Multipliers”

SHREEKAR PRADHAN, *University of Tennessee*

MOHAMMED MOHSIN, *University of Tennessee*

MATT MURRAY, *University of Tennessee*

Discussants:

MATT MURRAY, *University of Tennessee*

BRIAN HILL, *Salisbury University*

Sunday
2:00 - 3:45 pm
SEA*
Galerie 3

2.H.3

Healthy Behavior

Organizer(s):

M. MELINDA PITTS, *Federal Reserve Bank of Atlanta*

Chairperson:

JULIE L. HOTCHKISS, *Federal Reserve Bank of Atlanta*

Papers:

“Effects of Maternal Employment on Youth Substance Use”

HOPE CORMAN, *Rider University*

DHAVAL M. DAVE, *Bentley College*

NANCY E. REICHMAN, *Rutgers University*

“Causal Effects of Mental Health Treatment on Education Outcomes for Youth in the Justice System”

DHAVAL M. DAVE, *Bentley College*

ALISON EVANS CUELLAR, *Columbia University*

Sunday
2:00 - 3:45 pm
SEA*
Galerie 4

“Causal Effects of Mental Health Treatment on Education Outcomes for Youth in the Justice System”

DHAVAL M. DAVE, *Bentley College*

ALISON EVANS CUELLAR, *Columbia University*

“Killer Debt: The Impact of Bad Debt on Health”

LAURA M. ARGYS, *University of Colorado - Denver*

ANDREW FRIEDSON, *University of Colorado - Denver*

M. MELINDA PITTS, *Federal Reserve Bank of Atlanta*

“The Effect of Minimum Wage Increases on Means-Tested Government Assistance”

JOSEPH J. SABIA, *San Diego State University*

THANH TAM NGUYEN, *San Diego State University*

Discussants:

LAURA M. ARGYS, *University of Colorado - Denver*

W. DAVID BRADFORD, *University of Georgia*

DAVID FRISVOLD, *University of Iowa*

M. MELINDA PITTS, *Federal Reserve Bank of Atlanta*

2.H.4

International Banking

Organizer(s):

JULIETA YUNG, *Federal Reserve Bank of Dallas*

CHRISTOFFER KOCH, *Federal Reserve Bank of Dallas*

Chairperson:

MARK WYNNE, *Federal Reserve Bank of Dallas*

Papers:

“The Role of Foreign Banks and Trade”

STIJN CLAESSENS, *Federal Reserve Board*

NEELTJE VAN HOREN, *De Nederlandsche Bank*

OMAR HASSIB, *Maastricht University*

“The Impact of U.S. Macroeconomic News on Domestic and International Banks”

CHRISTOFFER KOCH, *Federal Reserve Bank of Dallas*

JULIETA YUNG, *Federal Reserve Bank of Dallas*

“Cross-Border Bank Flows and Monetary Policy”

RICARDO CORREA, *Federal Reserve Board*

TEODORA PELIGOROVA, *Bank of Canada*

HORACIO SAPRIZA, *Federal Reserve Board*

ANDREI ZLATE, *Federal Reserve Bank of Boston*

“Foreign Competition and Banking Industry Dynamics: An Application to Mexico”

DEAN CORBAE, *University of Wisconsin - Madison*

PABLO D'ERASMO, *Federal Reserve Bank of Philadelphia*

Discussants:

JULIETA YUNG, *Federal Reserve Bank of Dallas*

MARCO DI MAGGIO, *Columbia Business School*

LARRY D. WALL, *Federal Reserve Bank of Atlanta*

QUINTIN ERWAN, *Wisconsin School of Business*

Sunday
2:00 - 3:45 pm
NAASE
Galerie 5

2.H.5

Sports Labor Markets I

Chairperson:

AJU FENN, *Colorado College*

Papers:

“Do Holdouts Pay? Evidence from NFL Rookie Contract Data”

DANTE DEANTONIO, *Lehigh University*

“The Yankees do not Write a Check to the Mariners: Player Exploitation and Revenue Sharing in Pro Sports Leagues”

RODNEY FORT, *University of Michigan*

Sunday
2:00 - 3:45 pm
SDAE
Galerie 6

“Anti-Tampering Agreements in Professional Sports Leagues: An Economic Analysis”
ROGER D. BLAIR, *University of Florida*
JOHN EDWARD LOPATKA, *Pennsylvania State University*

“The Division of Monopsonistic Rents between Firms and Arbitration Eligible Workers: An Empirical Analysis of MLB”
JONATHAN R. BROWN, *Temple University*

2.H.6 Constitutional Political Economy

Organizer(s):
EDWARD STRINGHAM, *Trinity College*

Chairperson:
EMILY SKARBEEK, *King’s College London*

Papers:
“There’s No Truth in Politics: The Foundations of Constitutional Political Economy”
EMILY SKARBEEK, *King’s College London*

“Putting the Prisoner in the Prisoner’s Dilemma”
CHAD W. SEAGREN, *Naval Postgraduate School*
DAVID SKARBEEK, *King’s College London*

“Entrepreneurship and the Prevalence of Innovation vs. Intervention”
DIANA W. THOMAS, *Creighton University*
MICHAEL D. THOMAS, *Creighton University*

“The State of the State of Nebraska”
MICHAEL D. THOMAS, *Creighton University*

Sunday
2:00 - 3:45 pm
SEA*
Studio 1

2.H.7 Voting Behavior

Chairperson:
MARK L. HOEKSTRA, *Texas A&M University*
STEVEN SLUTSKY, *University of Florida*

Papers:
“It Don’t Mean a Thing If It Ain’t Got That Swing: The Effects of Voter Swing and Advertising Clutter on Electoral Outcomes”
DEBORAH FLETCHER, *Miami University*
STEVEN SLUTSKY, *University of Florida*

“Incentive and Selection Effects of Judicial Election Systems”
ELLIOTT ASH, *Columbia University*
W. BENTLEY MACLEOD, *Columbia University*

“All Politics is Local? Evidence from Foreclosures and Voter Participation in California”
JESSICA VAN PARYS, *Columbia University*

Discussants:
MARK L. HOEKSTRA, *Texas A&M University*
JESSICA VAN PARYS, *Columbia University*
HECTOR SANDOVAL, *University of Florida*

Sunday
2:00 - 3:45 pm
SDAE
Studio 2

2.H.8 The Morality of Capitalism: Lessons Learned from Hurricane Katrina and post-disaster recovery on the Gulf Coast 10 year on

Organizer(s):
EDWARD STRINGHAM, *Trinity College*

Sunday
2:00 - 3:45 pm
SEA
Studio 3

Moderator:
PETER J. BOETTKE, *George Mason University*

Panelists:
STEVEN G. HORWITZ, *St. Lawrence University*
DANIEL JOSEPH SMITH, *Troy University*
VIRGIL STORR, *George Mason University*
DANIEL S. SUTTER, *Troy University*
EMILY CHAMLEE-WRIGHT, *Washington College*

2.H.9 **Gender and Discrimination**

Organizer(s):
ASHLEY JEANNE PROVENCHER, *Siena College*

Chairperson:
ASHLEY JEANNE PROVENCHER, *Siena College*

Papers:
“Race, Class, and Gender Effects of Military Spending in the United States, 1959-2013”
CRUZ BUENO, *Siena College*
ERROL ANTHONY HENDERSON, *Pennsylvania State University*

“Gender Distribution of Time Use in Costa Rica from 2011-2013”
MARYA HILLESLAND, *Food and Agriculture Organization of the United Nations*
LEANNE RONCOLATO, *Franklin & Marshall College*
CATHERINE MATA-HIDALGO, *Universidad de Costa Rica*

“Exploring the Continuum: Gender-Based Violence and Widow Headship in Post-Conflict Nepal”
SMITA RAMNARAIN, *Siena College*

“The Homosexual Lifestyle: Time Use of Cohabiting Gay Men and Lesbians”
MICHAEL MARTELL, *Franklin & Marshall College*
LEANNE RONCOLATO, *Franklin & Marshall College*

Discussants:
CRUZ BUENO, *Siena College*
MICHAEL MARTELL, *Franklin & Marshall College*
SMITA RAMNARAIN, *Siena College*
MARYA HILLESLAND, *Food and Agriculture Organization of the United Nations*

Sunday
2:00 - 3:45 pm
SEA*
Studio 4

2.H.10 **Marriage, Assimilation and Migration**

Organizer(s):
MYEONG-SU YUN, *Tulane University*

Chairperson:
IRA GANG, *Rutgers University*

Papers:
“Ethnic Attrition, Assimilation, and the Measured Health Outcomes of Mexican Americans”
FRANCISCA M. ANTMAN, *University of Colorado - Boulder*
BRIAN DUNCAN, *University of Colorado - Denver*
STEPHEN J. TREJO, *University of Texas at Austin*

“Trends in the Returns to Social Assimilation: Earnings Premiums among U.S. Immigrants that Marry Natives”
DELIA FURTADO, *University of Connecticut*
TAO SONG, *University of Connecticut*

Sunday
2:00 - 3:45 pm
SEA
Studio 5

“Brides for Sale: Cross-Border Marriages and Female Immigration”
SOOHYUNG LEE, *University of Maryland, College Park*
DAIJI KAWAGUCHI, *Hitotsubashi University*

“Intermarriage and its Effect on the Standard of Living”
MYEONG-SU YUN, *Tulane University*
GIL EPSTEIN, *Bar-Ilan University*
IRA GANG, *Rutgers University*

Discussants:

CATALINA AMUEDO-DORANTES, *San Diego State University*
NIELS-HUGO BLUNCH, *Washington & Lee University*
VAN H. PHAM, *Baylor University*
MEHTABUL AZAM, *Oklahoma State University*

2.H.11

Health Insurance

Chairperson:

COURTNEY R. YARBROUGH, *University of Georgia*

Papers:

“The Unintended Effects of Dual Insurance Mandates on Risky Sexual Activity and STDs”
JENNIFER TRUDEAU, *Sacred Heart University*
INNA CINTINA, *The Lewin Group*

“The Impact of Economic Conditions and Market Structure on Employer-Sponsored Health Insurance”
JENNIFER L. RICE, *Butler University*

“The Effects of Competition on the ACA’s Marketplace Insurance Premiums”
CAGDAS AGIRDAS, *University of Tampa*

“Does Small Group Market Community Rating Affect Firm Self-Insurance?”
BRADLEY HERRING, *Johns Hopkins University*
ERIN TRISH, *University of Southern California*

“The Individual-Specific Impact of Employer-Sponsored Insurance: Evidence from the Affordable Care Act”
CONOR J. LENNON, *University of Pittsburgh*

Discussants:

RENJIE GE, *Georgetown University*
YU HSING, *Southeastern Louisiana University*
CHRISTIAN RASCHKE, *Sam Houston State University*
MARK KELLY, *Baylor University*
SALMA BEGUM, *North South University*

Sunday
2:00 - 3:45 pm
SEA*
Studio 6

2.H.12

Education Economics I

Organizer(s):

KATHY HAYES, *Southern Methodist University*

Chairperson:

JASON IMBROGNO, *Carnegie Mellon University*

Papers:

“Fiscal Centralization and Employment in Education”
EUGENIA F. TOMA, *University of Kentucky*
JOHN FOSTER, *Southern Illinois University Edwardsville*

“Hispanic Serving Institutions and STEM College Graduates”
LI FENG, *Texas State University*

Sunday
2:00 - 3:45 pm
IOS
Studio 7

“Charter School Finances-Crowding In or Crowding Out”
SHAWNA GROSSKOPF, *Oregon State University*
LAURA RAZZOLINI, *Virginia Commonwealth University*
LORI L. TAYLOR, *Texas A&M University*
KATHY HAYES, *Southern Methodist University*

“House Prices and School Choice: Evidence from Chicago’s Magnet Schools Proximity Lottery”
LEONARDO BONILLA MEJIA, *University of Illinois at Urbana-Champaign*
ESTEBAN LOPEZ, *University of Illinois at Urbana-Champaign*
DANIEL P. MCMILLEN, *University of Illinois at Urbana-Champaign*

Discussants:

KATHY HAYES, *Southern Methodist University*
LI FENG, *Texas State University*
JASON IMBROGNO, *Carnegie Mellon University*
LEONARDO BONILLA MEJIA, *University of Illinois at Urbana-Champaign*

2.H.13

Trade and IO

Chairperson:

KARA REYNOLDS, *American University*

Papers:

“Diversification of Export Markets and Productivity: Evidence from Firm-Level Data”
MAHMUT YASAR, *University of Texas at Arlington*

“Does Trade Protection Inhibit Innovation?”

KARA REYNOLDS, *American University*
BENJAMIN H. LIEBMAN, *St. Joseph’s University*

“Skilled Labor, Technology Adoption, and Comparative Advantage”

SERGE SHIKHER, *U.S. International Trade Commission*

“Productivity and Trade for Indian Firms”

MICHAEL ANDERSON, *Washington & Lee University*
MARTIN DAVIES, *Washington & Lee University*
JOSE SIGNORET, *U.S. International Trade Commission*
STEPHEN L. S. SMITH, *Gordon College*

Discussants:

ROBERT M. FEINBERG, *American University*
XUEPENG LIU, *Kennesaw State University*
PIYUSH CHANDRA, *Stonehill College*
TIBOR BESEDES, *Georgia Institute of Technology*

Sunday
2:00 - 3:45 pm
SGE
Studio 8

2.H.14

Economics of Risk Taking Behavior

Organizer(s):

STEVEN PAYSON, *Assoc. for Integrity & Responsible Leadership in Economics*

Chairperson:

GUY MCCLAIN, *Millsaps College*

Papers:

“Precise or Simple? Eliciting Risk Preferences”
SHARON XUEJING ZUO, *University of Houston*
Y. JANE ZHANG, *Hong Kong University of Science and Technology*

Sunday
2:00 - 3:45 pm
SEA
Studio 9

“Other Regarding Risk Preferences: The Effects of Compensation and Wealth Heterogeneity on the Allocation of Risk”

GUY MCCLAIN, *Millsaps College*

CARL NICHOLAS MCKINNEY, *Rhodes College*

“Optimistic about the Future? How Uncertainty and Expectations about Future Consumption Prospects Affect Optimal Consumer Behavior”

JOHNSON KAKEU, *Morehouse College*

SHARRI C. BYRON, *Drew University*

Discussants:

GUY MCCLAIN, *Millsaps College*

JOHNSON KAKEU, *Morehouse College*

SHARON XUEJING ZUO, *University of Houston*

2.H.15

Pharmaceutical Regulation

Organizer(s):

KATHLEEN MILLER, *U.S. Food and Drug Administration*

RUBEN JACOBO-RUBIO, *U.S. Food and Drug Administration*

Chairpersons:

KATHLEEN MILLER, *U.S. Food and Drug Administration*

RUBEN JACOBO-RUBIO, *U.S. Food and Drug Administration*

Papers:

“Adverse Selection in the New Drug Approval Process: A Reply to Peltzman”

PETER VARDON, *U.S. Food and Drug Administration*

ALIYA SASSI, *U.S. Food and Drug Administration*

“The Signaling Effects of the FDA Fast-Track Designation”

KATHLEEN MILLER, *U.S. Food and Drug Administration*

“The Impact of Drug Review Times on Post-Market Safety Outcomes”

ANDREAS SCHICK, *U.S. Food and Drug Administration*

KATHLEEN MILLER, *U.S. Food and Drug Administration*

MICHAEL LANTHEIR, *U.S. Food and Drug Administration*

CLARK NARDINELLI, *U.S. Food and Drug Administration*

JANET WOODCOCK, *U.S. Food and Drug Administration*

“Contract Manufacturing of Sterile Injectable Drugs: Who is Making What, For Whom, and Why”

WILLIAM LIU, *U.S. Food and Drug Administration*

MARTA WOSINSKA, *U.S. Food and Drug Administration*

OBINNA UGWU-OJU, *U.S. Food and Drug Administration*

LAKSHMI CHERUKURI, *U.S. Food and Drug Administration*

Sunday
2:00 - 3:45 pm
SEA
Studio 10

2.H.16

Baumol Symposium II: Entrepreneurship: Productive, Unproductive, and Destructive

Organizer(s):

ALEXANDRE PADILLA, *Metropolitan State University of Denver*

Chairperson:

ALEXANDRE PADILLA, *Metropolitan State University of Denver*

Sunday
2:00 - 3:45 pm
AERE
Balcony I

Papers:

“Productive vs. Unproductive Entrepreneurship: Industry Formation and State Economic Growth”

STEPHAN F. GOHMANN, *University of Louisville*

BRADLEY HOBBS, *Florida Gulf Coast University*

MYRA MCCRICKARD, *Bellarmine University*

“Destructive Entrepreneurship - What it Means for Policy and Program Design”

SAMEEKSHA DESAI, *Indiana University*

“Two Sides to the Evasion: A Case Study on the Interactions Between Evasive Entrepreneurship and the Institutions They Evade”

MAGNUS HENREKSON, *Research Institute of Industrial Economics (IFN)*

NIKLAS ELERT, *Research Institute of Industrial Economics (IFN)*

JOAKIM LUNDBLAD, *Lund University*

“Indirectly (Un)productive Entrepreneurship”

ALEXANDRE PADILLA, *Metropolitan State University of Denver*

NICOLAS CACHANOSKY, *Metropolitan State University of Denver*

“Routinized Innovation in Creative Goods”

EDWARD J. LOPEZ, *Western Carolina University*

2.H.17

Environment and Health

Chairperson:

LYNNE LEWIS, *Bates College*

Papers:

“Measuring the Health Impacts of Downriver Water Pollution Externalities: Evidence from Indonesia”

JACOB HOCHARD, *East Carolina University*

TEEVRAT GARG, *Cornell University*

EVAN PLOUS, *Columbia University*

“Optimal Management of Invasive Species Inclusive of Human Health Impacts: Application to the Emerald Ash Borer and North American Ash Trees.”

BENJAMIN JONES, *University of New Mexico*

“The Impact of Haze on People’s Averting Behavior: Evidence From Online Anti-PM2.5 Facemasks Sales in China”

MENGYAO LI, *University of Georgia*

SUSANA FERREIRA, *University of Georgia*

“Ambient Air Quality and Human Performance: A Multi-Pollutant Investigation of the Impacts of Low-Level Air Pollution”

JAMIE T. MULLINS, *University of Massachusetts Amherst*

Sunday
2:00 - 3:45 pm
ESA
Balcony J

2.H.18

Experiments Using Classic Games

Organizer(s):

ARTHUR L. ZILLANTE, *University of North Carolina - Charlotte*

Chairperson:

RYAN A. KENDALL, *University of Southern California*

Papers:

“Equilibrium Selection in Global Entry Games with Strategic Substitutes and Complements”

AJALAVAT VIRIYAVIPART, *Texas A&M University*

JOHN VAN HUYCK, *Texas A&M University*

Sunday
2:00 - 3:45 pm
URPE
Balcony K

“Cooperation in Stochastic Games: A Prisoner’s Dilemma Experiment”

ANDREW KLOOSTERMAN, *University of Virginia*

“Fairness vs. Efficiency: How Procedural Fairness Concerns Affect Outcomes in a Coordination Game”

ANDREAS ORLAND, *University Potsdam*

VERENA KURZ, *University of Gothenburg*

KINGA POSADZY, *Linköping University*

“The Role of Physical Stress on Economic Decisions: an Experimental Analysis”

RYAN A. KENDALL, *University of Southern California*

ISABELLE BROCAS, *University of Southern California*

JUAN CARRILLO, *University of Southern California*

2.H.19

Theoretical Issues in Radical Political Economics

Chairperson:

DAVID FIELDS, *University of Utah and Salt Lake Community College*

Papers:

“A Consideration of Time Systems and Some Implications”

NEAL WILSON, *University of Missouri, Kansas City*

“Fictitious Capital and Profits: A Critical Appraisal of Marxism and a Marxian Proposal”

SERGIO CAMARA-IZQUIERDO, *Universidad Autónoma Metropolitana-Azcapotzalco*

“Mechanism Design and Planning: A Critical Synthesis”

JULIO HUATO, *St. Francis College*

Discussants:

JOSE TAPIA, *Drexel University*

SCOTT CARTER, *University of Tulsa*

STEPHANIE COLE, *University of Missouri, Kansas City*

Sunday
2:00 - 3:45 pm
SEA
Salon A

2.H.20

Asset Markets

Chairperson:

TOMOKI KITAMURA, *Aoyama Gakuin University*

Papers:

“The Relationship Between Stock Returns and Investor Sentiment : Evidence from Social Media”

ZACHARY MCGURK, *West Virginia University*

ADAM NOWAK, *West Virginia University*

“Can Benford’s Law Be Used to Identify a Ponzi Scheme? Evidence from CRSP Data”

MICHAEL JON SINKEY, *University of West Georgia*

WILLIAM J. SMITH, *University of West Georgia*

BRUCE BIRD, *University of West Georgia*

ALEXANDER SMITH, *Georgia State University*

“The Distribution of Information, the Market for Financial News, and the Cost of Capital”

PAUL MARMORA, *Temple University*

“Ripple Effects of Natural Disasters on International Stock Markets: Evidence from the 2011 Japan Earthquake”

POURYA VALIZADEH, *University of Georgia*

BERNA KARALI, *University of Georgia*

SUSANA FERREIRA, *University of Georgia*

“Finance, Income Inequality, and Business Conditions”

EDMOND BERISHA, *West Virginia University*

JOHN MESZAROS, *West Virginia University*

ERIC DAVID OLSON, *West Virginia University*

Sunday
2:00 - 3:45 pm
SEA
Salon B

Discussants:
MAN JIN, *Binghamton University*
MAHBOOBH ASGHARI, *University of Houston*
MARK C. STRAZICICH, *Appalachian State University*

2.H.21 Formal and Informal Constraints on Government

Chairperson:
TRAVIS WISEMAN, *Mississippi State University*

Papers:
“Term Limits, Time Horizons, and Electoral Accountability”
GEORGE R. CROWLEY, *Troy University*
JUAN SEBASTIAN LEGUIZAMON, *Tulane University*

“Judicial Independence and US Bond Ratings: An Empirical Investigation”
JOHN A. DOVE, *Troy University*

“Twilight and the Veil of Darkness”
MATT E. RYAN, *Duquesne University*

“U.S. Shadow Economies and Illicit Drug Trade Flow: A Gravity Model Approach”
TRAVIS WISEMAN, *Mississippi State University*
PAUL WALKER, *West Virginia University*

Discussants:
TRAVIS WISEMAN, *Mississippi State University*
GEORGE R. CROWLEY, *Troy University*
MATT E. RYAN, *Duquesne University*
JOHN A. DOVE, *Troy University*

Sunday
2:00 - 3:45 pm
SEA
Salon C

2.H.22 Education and Policies

Chairperson:
LOUIS-PHILIPPE BELAND, *Louisiana State University*

Papers:
“Ill Communication: Technology, Distraction and Student Performance”
LOUIS-PHILIPPE BELAND, *Louisiana State University*
RICHARD MURPHY, *University of Texas at Austin*

“The Effect of Affirmative Action Bans on STEM Freshman Enrollment and Degree Completions”
ANDREW HILL, *University of South Carolina*

“Peer Effects, Student Achievement, and Student Absenteeism”
OZKAN EREN, *Louisiana State University*

“Human Capital and Crime”
JAVIER CANO-URBINA, *Florida State University*
LANCE LOCHNER, *University of Western Ontario*

Discussants:
ANDREW HILL, *University of South Carolina*
LOUIS-PHILIPPE BELAND, *Louisiana State University*
OZKAN EREN, *Louisiana State University*
JAVIER CANO-URBINA, *Florida State University*

Sunday
2:00 - 3:45 pm
SEA*
Salon FG

2.H.23 Housing and Public Finance

Organizer(s):
ZACKARY HAWLEY, *Texas Christian University*

Chairperson:
ZACKARY HAWLEY, *Texas Christian University*

Sunday
2:00 - 3:45 pm
SEA
Salon H

Papers:

“The Effect of Student Loan Debt on Homeownership Among U.S. Young Adults”

JOSHUA J. MILLER, *Housing and Urban Development*

SILDA NIKAJ, *Texas Christian University*

“Demand for New Cities: Property Value Capitalization of Municipal Incorporation”

CHRISTOPHER A. MOTHORPE, *College of Charleston*

CARLIANNE E. PATRICK, *Georgia State University*

“The Texas Homeowner ID Law and the Homestead Exemption”

SILDA NIKAJ, *Texas Christian University*

JAMES ALM, *Tulane University*

JOSHUA J. MILLER, *Housing and Urban Development*

“Land Values, Property Rights, and Home Ownership: Implications for Property Taxation in Peru”

W. CHARLES SAWYER, *Texas Christian University*

ZACKARY HAWLEY, *Texas Christian University*

JUAN JOSE MIRANDA MONTERO, *The World Bank*

Discussants:

W. CHARLES SAWYER, *Texas Christian University*

JOSHUA J. MILLER, *Housing and Urban Development*

CHRISTOPHER A. MOTHORPE, *College of Charleston*

SILDA NIKAJ, *Texas Christian University*

2.H.24

Topics in Macroeconomics: Uncertainty, Monetary, and Fiscal Policy

Organizer(s):

KARL DAVID BOULWARE, *Wesleyan University*

Chairperson:

KARL DAVID BOULWARE, *Wesleyan University*

Papers:

“Crime and Economic Activity”

MIESHA WILLIAMS, *Morehouse College*

“P/E Ratios and the Risk Taking Channel of Monetary Policy”

ERIC DAVID OLSON, *West Virginia University*

JACK DORMINEY, *West Virginia University*

MARK E. WOHR, *University of Nebraska - Omaha*

“The Effect of Global Economic Uncertainty on Interest Rates”

PAUL JONES, *Pepperdine University*

“A Descriptive Analysis of the Federal Reserve System’s Liquidity Swap Lines”

KARL DAVID BOULWARE, *Wesleyan University*

“Currency Substitution and Price Endings: Right Digit Effect”

KYLIE JABER, *Saginaw Valley State University*

MAZEN JABER, *Saginaw Valley State University*

Discussants:

MIESHA WILLIAMS, *Morehouse College*

PAUL JONES, *Pepperdine University*

KARL DAVID BOULWARE, *Wesleyan University*

ERIC DAVID OLSON, *West Virginia University*

KYLIE JABER, *Saginaw Valley State University*

Sunday
2:00 - 3:45 pm
SEA
Bacchus

2.H.25

Intergenerational Transmission of Human Capital: Health, Education and Teenage Motherhood

Organizer(s):

SARAH KROEGER, *University of Wisconsin Milwaukee*
GIULIA LA MATTINA, *University of South Florida, Tampa*

Chairperson:

GIULIA LA MATTINA, *University of South Florida, Tampa*

Papers:

“Intergenerational Mobility and Health: The Relative Role of Mothers and Fathers”

GIULIA LA MATTINA, *University of South Florida, Tampa*
OSEA GIUNTELLA, *University of Oxford*

“Gender and Mobility: Using Longevity to Measure Intergenerational Mobility Across Gender and Over Time”
JOHN PARMAN, *College of William and Mary*

“Educational Mobility Across Three Generations of American Women”

SARAH KROEGER, *University of Wisconsin Milwaukee*
OWEN THOMPSON, *University of Wisconsin Milwaukee*

“The Impact of Teenage Motherhood on the Education and Fertility of their Children: Evidence for Europe”

MARIA NAVARRO PANIAGUA, *Lancaster University*
IAN WALKER, *Lancaster University*

Discussants:

MARIA NAVARRO PANIAGUA, *Lancaster University*
SARAH KROEGER, *University of Wisconsin Milwaukee*
JOHN PARMAN, *College of William and Mary*
GIULIA LA MATTINA, *University of South Florida, Tampa*

Sunday
2:00 - 3:45 pm
SEA*
Balcony L

2.H.26

Public Policy and Health Insurance

Organizer(s):

JIM MARTON, *Georgia State University*

Chairperson:

JIM MARTON, *Georgia State University*

Papers:

“New Evidence on the Breast and Cervical Cancer Early Detection Program”

CHRISTOPHER CARPENTER, *Vanderbilt University*
MARIANNE P. BITLER, *University of California, Irvine*

“Effects of Losing Public Health Insurance on Health Care Access, Preventive Care, and Health: Evidence from the TennCare Disenrollment”

DANIEL SEBASTIAN TELLO, *Vanderbilt University*

“Health Insurance Parity for Behavioral Health Services and Labor Effects”

JASON M. HOCKENBERRY, *Emory University*
HEFEL WEN, *Emory University*

“Fertility and Health Insurance Access for Young Adults”

BRIGGS DEPEW, *Louisiana State University*
GRACE ARNOLD, *Louisiana State University*

Discussants:

ALEX HOLLINGSWORTH, *Indiana University*
JIM MARTON, *Georgia State University*
AARON S. YELOWITZ, *University of Kentucky*
AUSMITA GHOSH, *Indiana University - Purdue University of Indianapolis*

Sunday
2:00 - 3:45 pm
SEA
Balcony M

2.H.27

Developmental Issues in North-East India: Part 1

Organizer(s):

HIRANYA K. NATH, *Sam Houston State University*

Chairperson:

HIRANYA K. NATH, *Sam Houston State University*

Papers:

“Summer Paddy Cultivation and Irrigation Needs: A Study of BTAD Region in Assam, India”

PHANINDRA GOYARI, *University of Hyderabad*

“Shifting Cultivation and Land Management Practice among the Tribes of Tripura, India”

JAHAR DEBBARMA, *Tripura University*

SAMRAT GOSWAMI, *Tripura University*

“Entrepreneurial Motivation of Rural Women in Developing Economies: An Exploratory Analysis in the Handloom Industry”

BHABESH HAZARIKA, *Indian Institute of Technology Kharagpur*

KISHOR GOSWAMI, *Indian Institute of Technology Kharagpur*

“Conflict and Peace Building: A Study of Women Organizations of Northeast India”

JOYATI BHATTACHARYA, *Assam University*

“Political Decentralization, Women’s Reservation and Child Health Outcomes”

SANTOSH KUMAR, *Sam Houston State University*

Discussants:

ADITI BHATTACHARYYA, *Sam Houston State University*

HIRANYA K. NATH, *Sam Houston State University*

MADHURJYA PRASAD BEZBARUAH, *Gauhati University*

INDRANEEL BHOWMIK, *Tripura University*

KHAWAJA A. MAMUN, *Sacred Heart University*

Sunday
2:00 - 3:45 pm
SEA*
Balcony N

2.H.28

Research in Economic Education II

Organizer(s):

GAIL MITCHELL HOYT, *University of Kentucky*

Chairperson:

GAIL MITCHELL HOYT, *University of Kentucky*

Papers:

“The Impact of Challenge Quizzes on Student Knowledge”

PETER W. SCHUHMAN, *University of North Carolina - Wilmington*

KIMMARIE MCGOLDRICK, *University of Richmond*

“Classroom Experiments: How Many and Which Ones?”

TISHA EMERSON, *Baylor University*

LINDA ENGLISH, *Baylor University*

“Have Economic Educators Embraced Social Media as a Teaching Tool?”

DARSHAK PATEL, *University of Kentucky*

ABDULLAH AL-BAHRANI, *Northern Kentucky University*

BRANDON JAMES SHERIDAN, *North Central College*

Sunday
2:00 - 3:45 pm
SEA*
Iberville

“Collaborative Learning and Loss Aversion in Economic Education”
EMILY CORINNE MARSHALL, *Dickinson College*
MARIA ROUMENOVA APOSTOLOVA-MIHAYLOVA, *Centre College*
WILLIAM COOPER, *University of Kentucky*

Discussants:

KIM HOLDER, *University of West Georgia*
JOHN C. WHITEHEAD, *Appalachian State University*
OSKAR HARMON, *University of Connecticut*
JUSTIN ROUSH, *Georgia College and State University*

2.H.29

Casino Gaming and State Lotteries

Organizer(s):

TOM GARRETT, *University of Mississippi*

Chairperson:

TOM GARRETT, *University of Mississippi*

Papers:

“The Impact of Legalized Casino Gambling on Crime”
MARK W. NICHOLS, *University of Nevada - Reno*
MEHMET TOSUN, *University of Nevada - Reno*

“Win Limits, Responsible Gambling, and Public Policy”
DOUGLAS M. WALKER, *College of Charleston*
SARAH E. NELSON, *Harvard Medical School*
DEBI A. LAPLANTE, *Harvard Medical School*
HOWARD J. SHAFFER, *Harvard Medical School*

“Revisiting Lottery Regressivity after the Powerball and Mega Millions Merger”
KATHRYN L. COMBS, *University of St. Thomas*
JOHN SPRY, *St. Thomas Aquinas College*

“The (Aggregate) Demand for State Lottery Tickets: What Have We Really Learned?”
TOM GARRETT, *University of Mississippi*

Discussants:

DOUGLAS M. WALKER, *College of Charleston*
MARK W. NICHOLS, *University of Nevada - Reno*
TOM GARRETT, *University of Mississippi*
KATHRYN L. COMBS, *University of St. Thomas*

Sunday
2:00 - 3:45 pm
SEA
Salon D/E

2.H.30

Econometrics III

Chairperson:

OTAVIO BARTALOTTI, *Iowa State University*

Papers:

“How to Evaluate an Early Warning System?”
AZHAR IQBAL, *Wells Fargo Securities. LLC*
JOHN E. SILVIA, *Wells Fargo Securities. LLC*

“Improving The Power and Robustness of Diebold-Mariano and Morgan-Granger-Newbold Tests”
FENG LIU, *University of Mississippi*
XIN DANG, *University of Mississippi*
WALTER MAYER, *University of Mississippi*

“Semiparametric Smooth Coefficient Spatial Autoregressive Model”
EMIR MALIKOV, *St. Lawrence University*
YIGUO SUN, *University of Guelph*

Sunday
2:00 - 3:45 pm
SEA
Regent

“Algebra of Integrated Time Series: Evidence from Unit Root Analysis”

HARI S. LUITEL, *Algoma University*

GERRY J. MAHAR, *Algoma University*

“Using the Property of Transitivity in Correlations to Improve Econometric Estimators: An Application to Nevo and Rosen”

TODD ANDREW SORENSEN, *University of Nevada - Reno*

NATHAN WISEMAN, *University of Nevada - Reno*

“A Simple, Graphical Procedure for Comparing Multiple Treatment Effects”

MATTHEW D. WEBB, *Carleton University*

BRENNAN THOMPSON, *Ryerson University*

Discussants:

JAMES R. BLAND, *Purdue University*

YANGYANG JI, *Binghamton University*

DANIEL LEE, *Georgia State University*

MATTHEW D. WEBB, *Carleton University*

MARIANA SAENZ, *Georgia Southern University*

CHUN-HUI MIAO, *University of South Carolina*

2.H.32

Credit and Insurance

Chairperson:

SERKAN KARADAS, *Sewanee: the University of the South*

Papers:

“Market Forces in Action for Community Banking: Efficiency and Market Discipline”

OSMAN NAL, *North American University*

HULUSI INANOGLU, *Federal Reserve Board of Governors*

JUNRONG LIU, *IFE Group, Inc.*

“Peer-to-Peer Lending and Entrepreneurship”

CHRISTOPHER YENCHIA, *West Virginia University*

ADAM NOWAK, *West Virginia University*

“Guarantee Fee Increases and Mortgage Credit Supply”

JOSEPH PATRICK HOGAN, *Columbia University*

“Adverse Selection in Microinsurance: Evidence from Mexico”

BRIAN HUNTER, *Purdue University*

JONATHAN BAUCHET, *Purdue University*

“Economies of Scale in US Banks in Recent Years: Applying Stiglers Survivor Approach”

R. MORRIS COATS, *Nicholls State University*

EARL DAVIS, *Nicholls State University*

“Cracked Eggs: Attitudes Toward Credit Cards, Debit Cards, and Methods of Pre-Commitment Following the Great Recession”

AMANDA SWIFT KING, *Georgia Southern University*

Discussants:

DANIELLE ZANZALARI, *Federal Reserve Bank of Boston*

TED AZARMI, *University of Tübingen*

OLEG A. KUCHER, *Frostburg State University*

BENJAMIN COLLIER, *University of Pennsylvania*

OTTO LENHART, *Emory University*

PATRICIA BORN, *Florida State University*

Sunday
2:00 - 3:45 pm
SEA*
Audubon

2.H.33

Migration, Education and Remittances

Organizer(s):

SUSAN L. AVERETT, *Lafayette College*

Chairperson:

SUSAN L. AVERETT, *Lafayette College*

Papers:

“Remittances and Household Expenditure Patterns: Evidence Across Spending Categories”

BRIAN CHEZUM, *St. Lawrence University*

CYNTHIA A. BANSACK, *St. Lawrence University*

“Migration, Labour Market Frictions, and the Value of Signaling”

MASSIMILIANO TANI, *Institute for the Study of Labor*

“Revisiting Education - Occupation Mismatch for Immigrants in the U.S. Labor Market”

KUSUM MUNDRA, *Rutgers University*

“The Bracero Program and Entrepreneurial Investment in Mexico”

EDWARD KOSCAK, *University of Colorado - Boulder*

Discussants:

SABRINA TERRIZZI, *Moravian College*

PIA M. ORRENIUS, *Federal Reserve Bank of Dallas*

MEHMET ERDEM YAYA, *Eastern Michigan University*

MATTHEW LARSEN, *Tulane University*

Sunday
4:00 - 5:45 pm
SEA*
Galerie 1

2.I.1

Topics in Urban and Regional Economics

Organizer(s):

DAVID L. SJOQUIST, *Georgia State University*

JOHN V. WINTERS, *Oklahoma State University*

Chairperson:

JOHN V. WINTERS, *Oklahoma State University*

Papers:

“Family or Work: Preference-Based Immigration and City Growth in the United States”

JASON J. DELANEY, *Georgia Gwinnett College*

“School Choice Programs and the Location of Private Schools”

CRYSTAL ZHAN, *University of South Carolina*

“Jobless Capital? The Role of Capital Subsidies”

CARLIANNE E. PATRICK, *Georgia State University*

“Leaders, Followers & Asymmetric Local Tax Policy Diffusion”

GREG SCOTT BURGE, *University of Oklahoma*

CYNTHIA L ROGERS, *University of Oklahoma*

Discussants:

TREY DRONYK-TROSPER, *Tulane University*

JAMES M. BISHOP, *Oklahoma State University*

ROBERT SALVINO, *Coastal Carolina University*

MICHAEL TASTO, *Southern New Hampshire University*

Sunday
4:00 - 5:45 pm
SEA*
Galerie 2

2.I.2

Education, Skills, and Labor Market Outcomes

Organizer(s):

DAVID FRISVOLD, *University of Iowa*

Sunday
4:00 - 5:45 pm
SEA*
Galerie 3

Chairperson:

DAVID FRISVOLD, *University of Iowa*

Papers:

“Power in Numbers? A Dynamic Model of Wages and Gender Sorting in the Face of Time-Varying Prejudice”
MELINDA PETRE, *University of California, Irvine*
TIMOTHY N. BOND, *Purdue University*

“Student Loans and Labor Market Outcomes”

CHANDER KOCHAR, *University of Iowa*

LAWRENCE WARREN, *University of Iowa*

“State Merit Aid Programs and Youth Employment”

DAVID FRISVOLD, *University of Iowa*

M. MELINDA PITTS, *Federal Reserve Bank of Atlanta*

Discussants:

KATHRYN H. ANDERSON, *Vanderbilt University*

ANDREW FRIEDSON, *University of Colorado - Denver*

M. MELINDA PITTS, *Federal Reserve Bank of Atlanta*

AMANDA LEIGH GRIFFITH, *Wake Forest University*

2.I.3

Behavioral Health Economics

Organizer(s):

ANYA SAVIKHIN SAMEK, *University of Chicago*

Chairperson:

CHARLES SPRENGER, *University of California, San Diego*

Papers:

“The Habit-Forming Effect of Subsidies: Evidence from WIC”

JOSEPH PRICE, *Brigham Young University*

DAVID FRISVOLD, *University of Iowa*

EMILY LESLIE, *University of Iowa*

“Simplifying Incentives and Incentives to Think:

Experimental Design and Evidence from Workplace and Health RCTs”

IWAN BARANKAY, *University of Pennsylvania*

“Deadlines for Family Planning: A Randomized Evaluation of Interventions to Increase Uptake of Postpartum Family Planning”

MARGARET MCCONNELL, *Harvard University*

“Dynamic Inconsistency in Food Choice: Experimental Evidence from a Food Desert”

CHARLES SPRENGER, *University of California, San Diego*

Discussants:

DANIEL TANNENBAUM, *University of Chicago*

DANIEL LEE, *Georgia State University*

RAGAN PETRIE, *George Mason University*

KATHRYN A. CARROLL, *University of Wisconsin - Madison*

2.I.4

Christian Perspectives on Economics: Growth and Income Distribution

Organizer(s):

BERT WHEELER, *Cedarville University*

Chairperson:

TBA

Sunday
4:00 - 5:45 pm
SEA
Galerie 4

Sunday
4:00 - 5:45 pm
NAASE
Galerie 5

Papers:

“The Extended Order: Markets, Growth, Development and the Fall”

BERT WHEELER, *Cedarville University*

“Public Choice Economics Consistent with a Biblical Worldview?”

JEFF HAYMOND, *Cedarville University*

“Acts Chapter 2 and 4: Markets and Income Distribution”

MARC CLAUSON, *Cedarville University*

“Making A Case for Economic Growth In Light of Economics and Theology: An Assessment of Recent Critiques”

EDD NOELL, *Westmont College*

STEPHEN L. S. SMITH, *Gordon College*

2.I.5

Sports Labor Markets II

Organizer(s):

DENNIS COATES, *University of Maryland, Baltimore County*

Chairperson:

TBA

Papers:

“Video Game Ratings - A Valid Source for Performance Evaluation in Soccer?”

CHRISTIAN DEUTSCHER, *University of Bielefeld*

DANIEL WEIMAR, *University of Duisberg-Essen*

“The Effect of Major Conference Participation on NFL Players”

JOHNNY DUCKING, *North Carolina A&T State University*

“Deviant Behavior as a Socio-Political Factor in Managerial Dismissals”

JEREMY FOREMAN, *Louisiana State University*

BRIAN P. SOEBBING, *Temple University*

CHAD SEIFRIED, *Louisiana State University*

“Exit Discrimination in the NBA: Is There a Bias Against Foreign Players?”

JAMES RICHARD HILL, *Central Michigan University*

PETER GROOTHUIS, *Appalachian State University*

Sunday
4:00 - 5:45 pm
SDAE
Galerie 6

2.I.6

Don Lavoie Memorial Graduate Student Session

Organizer(s):

EDWARD STRINGHAM, *Trinity College*

Chairperson:

PETER J. BOETTKE, *George Mason University*

Discussants:

DAVID PRYCHITKO, *Northern Michigan University*

STEVEN G. HORWITZ, *St. Lawrence University*

VIRGIL STORR, *George Mason University*

PETER J. BOETTKE, *George Mason University*

Sunday
4:00 - 5:45 pm
GRAD
Studio 2

2.I.8

The Economics of Risk and Insurance

Chairperson:

CHRISTOPHER HANDY, *Washington & Lee University*

Sunday
4:00 - 5:45 pm
SEA
Studio 3

Papers:

“Costly Information, The Health Insurance Decision and Welfare”

PRAGYA SINGH, *University of North Carolina at Chapel Hill*

“Discrete Time Duration Models for Crop Insurance Decisions”

FABIO GAETANO SANTERAMO, *North Carolina State University*

“Empirical Evidence of Risk Penalties for Prescription Drugs”

ELISSA PHILIP GENTRY, *Vanderbilt University*

“Help for the Helper: Could Blood-Donor Insurance Plans Inspire Greater Giving?”

ZOEY ZHENGZHENG WANG, *Texas A&M University*

CATHERINE C. ECKEL, *Texas A&M University*

Discussants:

CHRISTOPHER HANDY, *Washington & Lee University*

GARY FERRIER, *University of Arkansas*

ART GOLDSMITH, *Washington & Lee University*

CARY A. DECK, *University of Arkansas*

2.1.9

Public Economics: Education

Chairperson:

VLAD TARKO, *Dickinson College*

Papers:

“Neighborhood Matters! Evidence from Michigan Public Schools”

EVAN MICHAEL LINSKEY, *Indiana University*

KAUSTAV MISRA, *Saginaw Valley State University*

“The Effect of Municipal Water Filtration on School Enrollment in American Cities, 1880-1920”

CHON-KIT AO, *University of Houston*

“Does Educational Spending Maximize Future Earnings and Employment?”

CARLA NIETFELD, *University of Kentucky*

“The Distributional Effects of School Open-Enrollment on Housing Prices”

CHRISTELLE KHALAF, *North Carolina State University*

Discussants:

PATRICK RICHARD, *Uniformed Services University*

EVAN MICHAEL LINSKEY, *Indiana University*

CARLA NIETFELD, *University of Kentucky*

FATMA ROMEH MOHAMED ALI, *Georgia State University*

Sunday
4:00 - 5:45 pm
SEA*
Studio 4

2.1.10

Crime and Victimization across the Globe

Organizer(s):

DAVID RIBAR, *University of Melbourne*

Chairperson:

SCOTT CUNNINGHAM, *Baylor University*

Papers:

“Kingpin Approaches to Fighting Crime and Violence: Evidence from Mexico’s Drug War”

JASON LINDO, *Texas A&M University*

MARIA DEL SOCORRO PADILLA-ROMO, *Texas A&M University*

“Institutions, Misdemeanors and Fraud in Europe”
 NACI MOCAN, *Louisiana State University*
 LUIZA VALERIYEVNA POGORELOVA, *Louisiana State University*
 SAMANTHA BIELEN, *University of Hasselt*
 WIM MARNEFFE, *University of Hasselt*

“Does Out-of-Home Mental Health Treatment Reduce Juvenile Justice Recidivism Among Youth with Trauma Exposure?”
 JOHN ROBST, *University of South Florida*
 MARY ARMSTRONG, *University of South Florida*
 NORIN DOLLARD, *University of South Florida*

“Homelessness and Victimization”
 TIMOTHY M. DIETTE, *Washington & Lee University*
 DAVID RIBAR, *University of Melbourne*

Discussants:

A. JOSEPH GUSE, *Washington & Lee University*
 VALENTINA P. DIMITROVA-GRAJZL, *Virginia Military Institute*
 HIELKE BUDELMEYER, *IZA Institute*
 SCOTT CUNNINGHAM, *Baylor University*

Complimentary Beverages

Sunday
 3:45 - 4:00 pm
SEA
 Studios Foyer

**2.I.11
 Health and Development**

Chairperson:

MATTHEW D. WEBB, *Carleton University*

Papers:

“The Role of Health in Economic Growth: Theory and Evidence From the 20th Century”
 ALVIN CHIANG, *Florida International University*

“Why Do Developing Countries Invest So Little in Education?”
 CRISTELLE A. KOUAME, *Temple University*

“Labor Leeway: Traditional Birth Attendants’ Responses to a Clinic Voucher Program”
 NISHA RAI, *American Institutes for Research*

“The Unintended Consequences of Health Insurance in Developing Countries’ Context: A study on Vietnam’s Child Health Insurance Program”
 ANAKA AIYAR, *University of California, Riverside*

Discussants:

JONATHAN HURDELBRINK, *University of New Hampshire*
 GARIMA BHALLA, *University of North Carolina at Chapel Hill*
 JAMES B. BAILEY, *Creighton University*
 MOLLY MARIE JACOBS, *George Washington University*

**2.I.12
 Education Economics II**

Organizer(s):

KATHY HAYES, *Southern Methodist University*

Chairperson:

EUGENIA F. TOMA, *University of Kentucky*

Sunday
 4:00 - 5:45 pm
SEA*
 Studio 6

Sunday
4:00 - 5:45 pm
SEA
Studio 7

Papers:

“How Do High School Graduates Pick a College? The Role of College Readiness, High School Peers, and Application Uncertainty”

KALENA ELIANA CORTES, *Texas A&M University*

SANDRA E. BLACK, *University of Texas at Austin*

JANE ARNOLD LINCOVE, *Tulane University*

“Does Incentive Pay Impact Teacher Turnover? Evidence from Tennessee”

LORI L. TAYLOR, *Texas A&M University*

MATTHEW SPRINGER, *Vanderbilt University*

“Teacher Sorting and the Identification of Tipping Behavior”

YINGYUAN LIN, *Southern Methodist University*

“Civic Treatment Effects of Magnet Programs”

JASON IMBROGNO, *Carnegie Mellon University*

Discussants:

LORI L. TAYLOR, *Texas A&M University*

EUGENIA F. TOMA, *University of Kentucky*

KALENA ELIANA CORTES, *Texas A&M University*

YINGYUAN LIN, *Southern Methodist University*

2.I.13

Economics of Conflicts

Organizer(s):

BENJAMIN CROST, *University of Illinois at Urbana-Champaign*

HANI MANSOUR, *University of Colorado - Denver*

Chairperson:

BRIAN DUNCAN, *University of Colorado - Denver*

Papers:

“Climate Change, Agricultural Production and Civil Conflict: Evidence from the Philippines”

BENJAMIN CROST, *University of Illinois at Urbana-Champaign*

CLAIRE DUQUENNOIS, *University of Colorado - Denver*

JOSEPH FELTER, *Stanford University*

DANIEL REES, *University of Colorado - Denver*

“Combat Casualties and the Quality of Recruits”

BRYSON RINTALA, *United States Air Force Academy*

BRIAN DUNCAN, *University of Colorado - Denver*

HANI MANSOUR, *University of Colorado - Denver*

“Impact of Violent Crime on Risk Aversion: Evidence from the Mexican Drug War”

VERONICA MONTALVA, *Duke University*

RYAN P. BROWN, *University of Colorado - Denver*

DUNCAN THOMAS, *Duke University*

ANDREA PATRICIA VELASQUEZ, *University of Colorado - Denver*

“The Impact of Civil Unrest on Social Capital in Rural Kenya”

DANIEL L. HICKS, *University of Oklahoma*

JOAN HAMORY HICKS, *University of California - Berkeley*

Discussants:

OLGA SHEMYAKINA, *Georgia Institute of Technology*

RYAN P. BROWN, *University of Colorado - Denver*

GIULIA LA MATTINA, *University of South Florida, Tampa*

HANI MANSOUR, *University of Colorado - Denver*

Sunday
4:00 - 5:45 pm
SGE
Studio 8

2.I.14 Economics of Taxation

Organizer(s):

STEVEN PAYSON, *Assoc. for Integrity & Responsible Leadership in Economics*

Chairperson:

FARHAD NIAMI, *DC Office of the Chief Financial Officer*

Papers:

“Do Tax Credits Increase Contributions to Nonprofits? Evidence from Iowa and Arizona”

DAN TELES, *Tulane University*

“Public Non-Tax Revenue in the District of Columbia (D.C.): Classification, Trends and What They Tell Us about the Regional Economic Outlook”

SEBLE TIBEBU, *DC Office of the Chief Financial Officer*

“An Analysis of Nationwide Tax Rates & Tax Burdens by Income Groups”

LORI METCALF, *DC Office of the Chief Financial Officer*

“The Decomposition of Capital Gains for Residents of the District of Columbia”

FARHAD NIAMI, *DC Office of the Chief Financial Officer*

NAINA WODON, *Society of Government Economists*

DIVYA WODON, *Society of Government Economists*

Discussants:

FARHAD NIAMI, *DC Office of the Chief Financial Officer*

BRIAN WILLIAM SLOBODA, *University of Phoenix*

ROBERT LERMAN, *Urban Institute*

DAN TELES, *Tulane University*

Sunday
4:00 - 5:45 pm
SEA
Studio 9

2.I.15 Measuring Economic Well-Being and Poverty in the United States: Supplemental Poverty Measure (SPM)

Organizer(s):

KATHLEEN SHORT, *U.S. Census Bureau*

Chairperson:

KATHLEEN SHORT, *U.S. Census Bureau*

Papers:

“The Supplemental Poverty Measure: Recent Research and Updates”

KATHLEEN SHORT, *U.S. Census Bureau*

“Differences in Commuting Costs across Population Characteristics”

BRIAN MCKENZIE, *U.S. Census Bureau*

“The Affordable Care Act and Medical Out-of-Pocket Expenditures”

JOELLE ABRAMOWITZ, *U.S. Census Bureau*

“Estimating the Value of Federal Housing Assistance for the Supplemental Poverty Measure (SPM)”

TRUDI RENWICK, *U.S. Census Bureau*

JOSHUA MITCHELL, *U.S. Census Bureau*

Discussants:

THESIA I. GARNER, *Bureau of Labor Statistics*

Sunday
4:00 - 5:45 pm
SEA*
Studio 10

2.I.16 Economics of Antidumping

Organizer(s):

ROBERT M. FEINBERG, *American University*

Chairperson:
ROBERT M. FEINBERG, *American University*

Papers:

“Antidumping Duty Evasion Through Trade Re-Routing:
Evidence from Chinese Exporters”

XUEPENG LIU, *Kennesaw State University*

HUIMIN SHI, *Renmin University of China*

“Antidumping: Take It Off, Take It All Off”

MAURIZIO ZANARDI, *Lancaster University Management School*

CHAD BOWN, *The World Bank*

“Multi-Product Firms and Antidumping Duties”

PIYUSH CHANDRA, *Stonehill College*

“Time-Varying Trade Policy and Exports at the Intensive and
Extensive Margins”

TIBOR BESEDES, *Georgia Institute of Technology*

CHAD BOWN, *The World Bank*

Discussants:

MICHAEL ANDERSON, *Washington & Lee University*

KARA REYNOLDS, *American University*

MAHMUT YASAR, *University of Texas at Arlington*

SERGE SHIKHER, *U.S. International Trade Commission*

Sunday
4:00 - 5:45 pm
AERE
Balcony I

2.I.17

Field Experiments and Referenda

Chairperson:

JOHN C. WHITEHEAD, *Appalachian State University*

Papers:

“Using Information to Influence Flood Mitigation Behavior:
Evidence from a Field Experiment”

MAURA ALLAIRE, *University of North Carolina at Chapel Hill*

“Price Perceptions in Water Demand”

DANIEL A. BRENT, *Monash University*

MICHAEL WARD, *Monash University*

“It’s a Matter of Principle (and Price): Calculating
Willingness to Pay for Public Goods from Referendum
Voting Data”

NATHAN CHAN, *Colby College*

JESSE BURKHARDT, *Yale University*

“Consequentiality and Scope”

JOHN C. WHITEHEAD, *Appalachian State University*

CRAIG E. LANDRY, *University of Georgia*

Sunday
4:00 - 5:45 pm
ESA
Balcony J

2.I.18

Lottery and Risk Experiments

Organizer(s):

ARTHUR L. ZILLANTE, *University of North Carolina - Charlotte*

Chairperson:

JASON A. AIMONE, *Baylor University*

Papers:

“The Role of Pre-Play Learning in Understanding and
Eliminating the Preference Reversal Phenomenon”

YOUNJUN KIM, *University of Nebraska - Lincoln*

ELIZABETH HOFFMAN, *Iowa State University*

Sunday
4:00 - 5:45 pm
SEA
Balcony K

“An Empirical Evaluation of the Toolbox Model of Lottery Choices”

DALE STAHL, *University of Texas at Austin*

“The Role of Pre-Play Learning in Understanding and Eliminating the Preference Reversal Phenomenon”

YOUNJUN KIM, *University of Nebraska - Lincoln*

ELIZABETH HOFFMAN, *Iowa State University*

“A Bayesian Mixture Model for Decision Under Risk”

XIAOXUE SHERRY GAO, *Georgia State University*

“Trust over Risk: An Experiment on Entrepreneurial Risk-Taking”

JASON A. AIMONE, *Baylor University*

XIAOFEI PAN, *Sewanee: the University of the South*

2.I.19

Agricultural Productivity and Policy

Chairperson:

BENEDICT POSADAS, *Korea-America Economic Association*

Papers:

“Costs of Continuous Conservation Tillage in Iowa and Illinois”

OBED QUAICOE, *North Carolina A&T State University*

SILVIA SECCHI, *Southern Illinois University*

“The Impact of Foodborne Illness Outbreaks on Farm Entry and Exit: The Case of Tomatoes”

IOANA (JULIA) MARASTEANU, *U.S. Food and Drug Administration*

TRAVIS MINOR, *U.S. Food and Drug Administration*

“GHG Mitigation and Profitability Potential of Different Grazing Strategies in the United States Southern Great Plains”

TONG WANG, *South Dakota State University*

SEONG PARK, *Texas A&M University*

W. RICHARD TEAGUE, *Texas A&M University*

“Climate Change and Agricultural Production: Policies, Reserves and Weather Derivatives”

ARKADY GEVORKYAN, *The New School*

Discussants:

CARL A. PASURKA, *U.S. Environmental Protection Agency*

SISI MENG, *Florida International University*

JIA YUAN, *University of Macau*

JINGZE JIANG, *Edinboro University of Pennsylvania*

Sunday
4:00 - 5:45 pm
SEA
Salon A

2.I.20

Labor Market Transitions in the Great Recession

Moderator:

OSKAR HARMON, *University of Connecticut*

Panelists:

HUANAN XU, *University of Connecticut*

KENNETH A. COUCH, *University of Connecticut*

WILLIAM DICKENS, *Northeastern University*

ROBERT K. TRIEST, *Federal Reserve Bank of Boston*

DAVID HOWELL, *The New School for Social Research*

Sunday
4:00 - 5:45 pm
SEA
Salon B

2.I.21

Topics in Economic Development

Chairperson:

TRAVIS WISEMAN, *Mississippi State University*

Sunday
4:00 - 5:45 pm
SEA*
Salon C

Papers:

“Culture and the Gender Wage Gap”

NABAMITA DUTTA, *University of Wisconsin-La Crosse*

TRAVIS WISEMAN, *Mississippi State University*

“Non-Cognitive Skills in Transition: Evidence from Armenia and Georgia”

MARYAM NAGHSH NEJAD, *Institute for the Study of Labor*

ANNA KOCHANOVA, *Max Planck Institute, Bonn*

“Just (Don’t) Do It: Child Brides and the Garment Industry”

KATHLEEN M. SHEEHAN, *West Virginia University*

BENJAMIN POWELL, *Texas Tech University*

“Aid, Policies and Growth: Revisiting with New Data”

SHAOMENG JIA, *Mississippi State University*

CLAUDIA R. WILLIAMSON, *Mississippi State University*

Discussants:

NABAMITA DUTTA, *University of Wisconsin-La Crosse*

MARYAM NAGHSH NEJAD, *Institute for the Study of Labor*

SHAOMENG JIA, *Mississippi State University*

KATHLEEN M. SHEEHAN, *West Virginia University*

2.1.22

The Impact of Data Quality on Estimation

Organizer(s):

BARRY HIRSCH, *Georgia State University*

Chairperson:

BARRY HIRSCH, *Georgia State University*

Papers:

“The Impact of Non-Response on Estimates of Inequality in the CPS”

CHRISTOPHER R. BOLLINGER, *University of Kentucky*

BARRY HIRSCH, *Georgia State University*

CHARLES HOKAYEM, *Centre College*

JAMES P. ZILIAK, *University of Kentucky*

“Using Linked Survey and Administrative Data to Better Measure Income: Implications for Poverty, Program Effectiveness and Holes in the Safety Net”

NIKOLAS MITTAG, *Charles University*

BRUCE MEYER, *University of Chicago*

“Bias from Unit Non-Response in the Measurement of Household Income in Household Surveys”

ADAM BEE, *U.S. Census Bureau*

GRATON GATHRIGHT, *U.S. Census Bureau*

BRUCE MEYER, *University of Chicago*

Discussants:

JOHN PEPPER, *University of Virginia*

CARLOS LAMARCHE, *University of Kentucky*

Sunday
4:00 - 5:45 pm
SEA*
Salon FG

2.1.23

Discrimination and Unequal Treatment

Organizer(s):

JAN ONDRICH, *Syracuse University*

Chairperson:

JAN ONDRICH, *Syracuse University*

Sunday
4:00 - 5:45 pm
SEA
Salon H

Papers:

“Are Social Security Retirement Benefits Actuarially Neutral and Fair?”

FRANK R. HEILAND, *Baruch College, City University of New York*

NA YIN, *Baruch College, City University of New York*

“Spatial Tests for Racial Bias in the NYPD’s Stop, Question and Frisk Program”

MATTHEW FRIEDMAN, *New York University*

“How Dark Is Dark? Bright Lights, Big City, Racial Profiling”

WILLIAM HORRACE, *Syracuse University*

SHAWN ROHLIN, *University of Akron*

“Interest-Rate Gaps in Small Business Loans”

JAN ONDRICH, *Syracuse University*

YUE HU, *University of Texas at San Antonio*

LONG LIU, *University of Texas at San Antonio*

2.I.24

Education Finance and Resources

Chairperson:

CHRISTOPHER C. KLEIN, *Middle Tennessee State University*

Papers:

“Family Resources and Secondary Education Investment: Evidence From the Housing Boom”

RYAN RUDDY, *The Ohio State University*

“The Availability of School Resources, District Expenditures, and Student Performance”

CORBIN LEONARD MILLER, *Cornell University*

JASON COOK, *Cornell University*

“Do State Funded Merit Scholarships for Higher Education Improve High School Graduation Rates”

CHRISTOPHER C. KLEIN, *Middle Tennessee State University*

ELIZABETH A. PERRY-SIZEMORE, *Randolph College*

“Team-Based Learning in an Active Learning Classroom”

MATTHEW METZGAR, *University of North Carolina - Charlotte*

Discussants:

IBRAHIM DEMIR, *University of South Carolina*

LINDSAY ALLEN, *Emory University*

SEAN S. HUANG, *Georgetown University*

MATTHEW METZGAR, *University of North Carolina - Charlotte*

Sunday
4:00 - 5:45 pm
SEA*
Bacchus

2.I.25

Topics in Health Economics

Organizer(s):

ERDAL TEKIN, *Georgia State University*

Chairperson:

ERDAL TEKIN, *Georgia State University*

Papers:

“Are Recessions Good For Children’s Health?”

DAVID SIMON, *University of Connecticut*

MARIANNE PAGE, *University of California, Davis*

JESSAMYN SCHALLER, *University of Arizona*

Sunday
4:00 - 5:45 pm
SEA*
Balcony L

“Emotional Cues and Low Birth Weight: Evidence from the Super Bowl”

DANIEL REES, *University of Colorado - Denver*

BRIAN DUNCAN, *University of Colorado - Denver*

HANI MANSOUR, *University of Colorado - Denver*

“The Impact of Universal Primary Care on Fertility and Mortality: Evidence from the Family Medicine Program in Turkey”

RESUL CESUR, *University of Connecticut*

PINAR MINE GUNES, *University of Alberta*

ERDAL TEKIN, *Georgia State University*

AYDOGAN ULKER, *Deakin University*

“Technology and Health: Evidence from the Early 1900s”

DWIGHT MARK ANDERSON, *Montana State University*

JONATHAN REES, *Colorado State University - Pueblo*

DANIEL REES, *University of Colorado - Denver*

Discussants:

DUHA TORE ALTINDAG, *Auburn University*

MONICA J. DEZA, *University of Texas at Dallas*

CHAD COTTI, *University of Wisconsin Oshkosh*

2.I.26

Medicaid

Organizer(s):

JIM MARTON, *Georgia State University*

Chairperson:

JIM MARTON, *Georgia State University*

Papers:

“Exit and Re-Entry Under Medicaid Premiums: Evidence From Wisconsin”

LAURA DAGUE, *Texas A&M University*

MARGUERITE BURNS, *University of Wisconsin - Madison*

THOMAS DELEIRE, *Georgetown University*

LINDSEY LEININGER, *Mathematica Policy Research*

“The Effect of Medicaid on Hospital Care Utilization: Evidence from TennCare Disenrollment in 2005”

AUSMITA GHOSH, *Indiana University - Purdue University of Indianapolis*

KOSALI SIMON, *Indiana University*

“Medicaid Program Choice and Participant Inertia”

JIM MARTON, *Georgia State University*

AARON S. YELOWITZ, *University of Kentucky*

“Will Medicaid Expansion Affect the Charges for Privately Insured Patients? Evidence from California Newborns”

MATTHEW D. LANG, *Xavier University*

Discussants:

JOSHUA J. ROBINSON, *University of Alabama Birmingham*

JASON M. HOCKENBERRY, *Emory University*

DANIEL SEBASTIAN TELLO, *Vanderbilt University*

ERIK NESSON, *Ball State University*

Sunday
4:00 - 5:45 pm
SEA
Balcony M

2.I.27

Developmental Issues in North-East India: Part 2

Organizer(s):

HIRANYA K. NATH, *Sam Houston State University*

Chairperson:

HIRANYA K. NATH, *Sam Houston State University*

Papers:

“Exploring Relative Positions of the North-Eastern States in India in Respect of Multidimensional Development Index”

SALIM SHAH, *Tripura University*

NIRANJAN DEBNATH, *Tripura University*

SUSHIL K. HALDAR, *Jadavpur University*

“Understanding Dynamics of Disparities in Income and Sectoral Composition in Northeast India”

AVIJIT DEBNATH, *Assam University*

RAJU MANDAL, *Assam University*

“Trends and Pattern of Social Sector Expenditure of the North Eastern States of India”

INDRANEEL BHOWMIK, *Tripura University*

PRADIP CHOUHAN, *Tripura University*

PRITAM BOSE, *Tripura University*

VANLALREMA KUKI, *Tripura University*

“A Study on District Level Health Facilities in Assam”

HEMANTA SAIKIA, *Kaziranga University*

DIBYOJYOTI BHATTACHARJEE, *Assam University*

“Flow of Central Development Funds to the Northeast Region of India From 1997-98 to 2010-11: It's Utilization and Impact”

MADHURJYA PRASAD BEZBARUAH, *Gauhati University*

RATUL MAHANTA, *Gauhati University*

TINKU MONI BORAH, *Gauhati University*

Discussants:

HIRANYA K. NATH, *Sam Houston State University*

JAYJIT ROY, *Appalachian State University*

PHANINDRA GOYARI, *University of Hyderabad*

KHAWAJA A. MAMUN, *Sacred Heart University*

ADITI BHATTACHARYYA, *Sam Houston State University*

Sunday
4:00 - 5:45 pm
SEA*
Balcony N

2.I.28**Using Google Apps in Economics Courses****Organizer(s):**

OSKAR HARMON, *University of Connecticut*

WILLIAM T. ALPERT, *University of Connecticut*

Chairperson:

DARSHAK PATEL, *University of Kentucky*

Papers:

“Using Google Hangouts to Facilitate Digital Office Hours”

JADRIAN JAMES WOOTEN, *Pennsylvania State University*

“We Nudge and You Can Too! Informing Students of Grade Outcomes at the Moment of Decision with Good Drive”

BEN O. SMITH, *University of Nebraska - Omaha*

DUSTIN R. WHITE, *Washington State University*

“The Best Way to Learn Is to Do: Using Google Draw”

WILLIAM T. ALPERT, *University of Connecticut*

OSKAR HARMON, *University of Connecticut*

ROBERT C. SZARKA, *University of Connecticut*

Discussants:

BRANDON JAMES SHERIDAN, *North Central College*

ABDULLAH AL-BAHRANI, *Northern Kentucky University*

GRACE O, *Georgia State University*

Sunday
4:00 - 5:45 pm
SEA*
Iberville

2.I.29**Issues in State and Local Government Finance****Organizer(s):**

MARK SKIDMORE, *Michigan State University*

Sunday
4:00 - 5:45 pm
SEA
Salon D/E

Chairperson:

GARY WAGNER, *Old Dominion University*

Papers:

“Business Property Taxes, Inter-Jurisdictional Competition and Fiscal Stress”

DAVID MERRIMAN, *University of Illinois at Chicago*

“Risk Sharing in Local Governments: Are State-Wide Rainy Day Funds the Answer?”

ERICK ELDER, *University of Arkansas*

GARY WAGNER, *Old Dominion University*

LUKE WATSON, *Old Dominion University*

“State and Local Sales Taxes and Business Activity in the United States”

NICHOLAS SAXON, *U.S. Census Bureau*

MEHMET TOSUN, *University of Nevada - Reno*

JINGLING YANG, *University of Nevada - Reno*

“Asymmetry in Local Government Responses to Population Growth/Decline”

MARK SKIDMORE, *Michigan State University*

Discussants:

ZACKARY HAWLEY, *Texas Christian University*

TOM GARRETT, *University of Mississippi*

2.I.30

Competition in Healthcare

Chairperson:

RICK WEBER, *Farmingdale State College*

Papers:

“Risk Adjustment and Low Income Subsidy Distortions in Medicare Part D”

DANIEL MILLER, *Clemson University*

“Does Competitive Bidding Make the Market Less Competitive? The Case of Medicare”

JOSEPH S. COLEMAN, *University of South Florida*

“Option Demand, Insurance, and Competition in Healthcare Markets”

GILAD SOREK, *Auburn University*

“Financial Incentives and Pharmaceutical Prices: Evidence from Colombia”

MAURICIO ROMERO, *University of California, San Diego*

Discussants:

RICK WEBER, *Farmingdale State College*

BRETT DEVINE, *Washington State University*

LAWRENCE J. WHITE, *New York University*

ANASTASIA K. SMITH, *Pfeiffer University*

Sunday
4:00 - 5:45 pm
SEA*
Regent

2.I.32

Game Theory II

Organizer(s):

STEVEN SLUTSKY, *University of Florida*

Chairperson:

STEVEN SLUTSKY, *University of Florida*

Papers:

“Learning to Cooperate in Repeated Battle of Sexes Games”

JOHN LEDYARD, *California Institute of Technology*

JASMINA ARIFOVIC, *Simon Fraser University*

Sunday
4:00 - 5:45 pm
SEA
Audubon

“TBA”
JOHN CONLEY, *Vanderbilt University*

“Optimal Income Taxation with No Government
Commitment”
STEVEN SLUTSKY, *University of Florida*
JONATHAN HAMILTON, *University of Florida*

Discussants:

STEVEN SLUTSKY, *University of Florida*
JOHN LEDYARD, *California Institute of Technology*
JOHN CONLEY, *Vanderbilt University*

2.I.33

Financial Literacy Meets Hayek

Chairperson:

JOHN LEVENDIS, *Loyola University New Orleans*

Papers:

“Some Thoughts on How to Be a Good Presenter and a Good
Discussant”
CRAIG A. DEPKEN, *University of North Carolina -
Charlotte*

“Financial Literacy and Economic Education: A Curriculum
Intervention Study”

MICHAEL SCHUHEN, *University of Siegen - Center of
Economic Education*

SUSANNE SCHÜRKMAN, *University of Siegen - Center
of Economic Education*

MICHAEL WEYLAND, *University of Siegen - Center of
Economic Education*

HANS JÜRGEN SCHLÖSSER, *University of Siegen -
Center of Economic Education*

MANUEL FROITZHEIM, *University of Siegen - Center of
Economic Education*

FRITJOF KOLLMANN, *University of Siegen - Center of
Economic Education*

“FILS - An Alternative to PISA Financial Literacy”

SUSANNE SCHÜRKMAN, *University of Siegen - Center
of Economic Education*

MICHAEL SCHUHEN, *University of Siegen - Center of
Economic Education*

HANS JÜRGEN SCHLÖSSER, *University of Siegen -
Center of Economic Education*

MICHAEL WEYLAND, *University of Siegen - Center of
Economic Education*

MANUEL FROITZHEIM, *University of Siegen - Center of
Economic Education*

FRITJOF KOLLMANN, *University of Siegen - Center of
Economic Education*

“Generality, Knowledge and Externalities: Teasing out the
Tensions in Hayek’s Political Theory”

NIKOLAI WENZEL, *Flagler College*

CHRISTOPHER MARTIN, *Hillsdale College*

“Keynes Versus Hayek: A Test of Two Trade Cycles
Theories”

DOUG WILLIAM MACKENZIE, *Carroll College*

Discussants:

NILUFER OZDEMIR, *University of Mississippi*

YAO-YU CHIH, *Texas State University*

JOHN LEVENDIS, *Loyola University New Orleans*

GABRIEL A. GIMÉNEZ ROCHE, *Groupe ESC Troyes en
Champagne*

JENNIFER KELBER, *Saint Anselm College*

Sunday
6:00 - 7:00 pm
SEA
Salon D/E

Association Lecture

Introduction:

JAMES ALM, *Tulane University*

Address:

HILARY HOYNES, *University of California – Berkeley*

Topic:

“The Rise of the In-Work Safety Net: Implications for Families in Strong and Weak Labor Markets”

Sunday
6:45 - 8:45 pm
UKY
Galerie 4

University of Kentucky Reception

Sunday
7:00 pm
SDAE
Studio 8/9

Society for the Development of Austrian Economics Reception and Dinner

Opening Reception: 7:00 p.m.

Dinner: 8:00 p.m.

Monday, November 23, 2015

Monday
7:30 a.m. - 12:00 p.m.
SEA
Preservation Hall
Registration Desk

Registration

Monday
7:30 - 8:00 a.m.
SEA
Studios Foyer

Continental Breakfast

Monday
8:00 - 9:45 am
SEA*
Galerie 1

3.A.1

Group Interactions

Organizer(s):

STEVEN SLUTSKY, *University of Florida*

Chairperson:

STEVEN SLUTSKY, *University of Florida*

Papers:

“The Impact of Intergroup Contact on Racial Attitudes and Revealed Preferences”

SCOTT E. CARRELL, *University of California, Davis*

MARK L. HOEKSTRA, *Texas A&M University*

JAMES WEST, *Baylor University*

“Social Interactions in Rural Mexico”

HECTOR SANDOVAL, *University of Florida*

“Group Identity, Conformism, and Information Cascades”

JESSICA VAN PARYS, *Columbia University*

ELLIOTT ASH, *Columbia University*

Discussants:

DEBORAH FLETCHER, *Miami University*

MARK L. HOEKSTRA, *Texas A&M University*

JESSICA VAN PARYS, *Columbia University*

ELLIOTT ASH, *Columbia University*

Monday
8:00 - 9:45 am
SEA*
Galerie 2

3.A.2

After the School Bell Rings: Extracurricular Activities, Time-Use, and Peers

Organizer(s):

LAURA CRISPIN, *Saint Joseph's University*

Chairperson:

M. KATHLEEN THOMAS, *Mississippi State University*

Papers:

"Estimating the Effect of Work Time on Extracurricular Time for High School Students by Household Income"

LAURA CRISPIN, *Saint Joseph's University*

MICHAEL STEPHENS KOFOED, *United States Military Academy*

"Gender and Racial Differences in Peer Effects of Limited English Students: A Story of Language or Ethnicity?"

TIMOTHY M. DIETTE, *Washington & Lee University*

RUTH UWAIFO OYELERE, *Morehouse College*

"High School Athletics Participation and Future Health Behavior"

BILL KOSTEAS, *Cleveland State University*

"Beyond the Ivory Tower: Post-Collegiate Returns to Greek Membership"

JAY K. WALKER, *Niagara University*

WESLEY ROUTON, *Georgia Gwinnett College*

"Does High School Homework Increase Academic Achievement?"

CHARLENE MARIE KALENKOSKI, *Texas Tech University*

SABRINA PABILONIA, *U.S. Bureau of Labor Statistics*

Discussants:

NEIL ALPER, *Northeastern University*

DANIEL M. LEEDS, *Michigan Dept of Education*

LAURA CRISPIN, *Saint Joseph's University*

Monday
8:00 - 9:45 am
SEA*
Galerie 3

3.A.3

Textual Analysis and Financial Economics

Organizer(s):

W. BARTLEY HILDRETH, *Georgia State University*

Chairperson:

W. BARTLEY HILDRETH, *Georgia State University*

Papers:

"Using 10-K Text to Gauge Financial Constraints"

TIM LOUGHRAN, *University of Notre Dame*

"The Content of Annual Reports: Trends and Implications"

TRAVIS A. DYER, *University of North Carolina at Chapel Hill*

"Oh What A Beautiful Morning! Diurnal Variations in the Tone of Conference Call Q&A Discussions and their Economic Consequences"

ELIZABETH A. DEMERS, *University of Virginia*

"Do Fraudulent Firms Produce Abnormal Disclosure?"

GERARD HOBERG, *University of Southern California*

CRAIG M. LEWIS, *Vanderbilt University*

Monday
8:00 - 9:45 am
SEA
Galerie 4

3.A.4

Financial Frictions and Financial Shocks

Chairperson:

AYSE SAPCI, *Colgate University*

Monday
8:00 - 9:45 am
NAASE
Galerie 5

Papers:

“Housing Prices, Financial Shocks and Spillovers”
AYSE SAPCI, *Colgate University*

“Fed Policies and Debt Denomination Decisions”
GONCA SENEL, *Bowdoin College*

“Financial Innovation and Global Imbalances”
GREGORY PHELAN, *Williams College*

“The Macroeconomic Impact of Financial and Uncertainty Shocks”

CRISTINA FUENTES-ALBERO, *Federal Reserve Board*

EGON ZAKRAJSEK, *Federal Reserve Board*

SIMON GILCHRIST, *Boston University*

DARIO CALDARA, *Federal Reserve Board*

Discussants:

GREGORY PHELAN, *Williams College*

AYSE SAPCI, *Colgate University*

GONCA SENEL, *Bowdoin College*

CRISTINA FUENTES-ALBERO, *Federal Reserve Board*

3.A.5

Miscellaneous Sports Economics

Chairperson:

J.C. BRADBURY, *Kennesaw State University*

Papers:

“Asymmetric Incentives in NFL Games”
JOSEPH WHITMAN, *University of Florida*

“The Impact of the Federal League on Player Salaries”
J.C. BRADBURY, *Kennesaw State University*

“Tournament Theory and eSports”
DENNIS COATES, *University of Maryland, Baltimore County*
PETR PARSHAKOV, *HSE*

“The influence of coaches overconfidence on the soccer team performance”
MARINA ZAVERTIAEVA, *HSE*
PETR PARSHAKOV, *HSE*
IULIA NAIDENOVA, *HSE*

Monday
8:00 - 9:45 am
SDAE
Galerie 6

3.A.6

Perspectives on the Importance of Market Institutions

Organizer(s):

EDWARD STRINGHAM, *Trinity College*

Chairperson:

ROSOLINO ANTONIO CANDELA, *George Mason University*

Papers:

“Fighting Ebola with Fire(stone): Private Disease Prevention in Liberia”
BYRON CARSON, *George Mason University*

“Mobile Money and Financial Development in Sub-Saharan Africa”
SCOTT BURNS, *George Mason University*

“Property Rights, Institutions, and Social Change: The Robust Political Economy of Feudal Sicily”
ROSOLINO ANTONIO CANDELA, *George Mason University*
FILIPPO SABETTI, *McGill University*

Monday
8:00 - 9:45 am
SEA
Studio 1

“Finance as cognitive intermediation”
RAYMOND C. NILES, *George Mason University*

3.A.7 Health Care Economics, Organization, and Outcomes

Organizer(s):
CHRISTOPHER SCOTT BRUNT, *Georgia Southern University*

Chairperson:
CHRISTOPHER SCOTT BRUNT, *Georgia Southern University*

Papers:
“The Impact of Nurse Turnover and Quality of Care: Evidence from the Great Recession”
JOHN BOWBLIS, *Miami University*
YAA AKOSA ANTWI, *Indiana University - Purdue University of Indianapolis*

“Whose Moral Hazard?: Selective Offsetting and Provider Moral Hazard Under Medicare Part B”
CHRISTOPHER SCOTT BRUNT, *Georgia Southern University*

“The Effects of Health Care Reform on Hospital Profit: Lessons from Massachusetts”
MELANIE COZAD, *University of South Carolina*
GILAD SOREK, *Auburn University*

“Competition, Product Quality, and Disruption Within and Across Firms: The Case of Coronary Angioplasty”
ANDREW SFEKAS, *Temple University*
HAIZHEN LIN, *Indiana University*

Monday
8:00 - 9:45 am
SDAE
Studio 2

3.A.8 Political Economy I

Chairperson:
STEFANIE JENEANE HAEFFELE-BALCH, *Mercatus Center at George Mason University*

Papers:
“Ideas and Origins of the Planning Commission of India”
SHRUTI RAJAGOPALAN, *SUNY Purchase College*

“An Economic Interpretation of the Magna Carta”
JOSHUA THOMAS PIERSON, *Stanford University*
PETER T. LEESON, *George Mason University*

“The Case for Unreasonableness in a Free Society: A Critique of the Infants, Idiots, and the Insane Exclusions of Mill, Hayek, and Buchanan”
STEFANIE JENEANE HAEFFELE-BALCH, *Mercatus Center at George Mason University*
VIRGIL STORR, *George Mason University*

“Is There Such a Thing as the Skyscraper Curse?”
MARK THORNTON, *Ludwig von Mises Institute*

Monday
8:00 - 9:45 am
SEA
Studio 3

3.A.9 Economic Impacts of Unconventional Oil and Gas Plays

Chairperson:
GREGORY B. UPTON, *Louisiana State University*

Monday
8:00 - 9:45 am
SEA*
Studio 4

Papers:

“Employment Impacts of Upstream Oil and Gas Investment in the United States”

MARK AGERTON, *Rice University*

PETER HARTLEY, *Rice University*

KENNETH MEDLOCK, *Rice University*

TED TEMZELIDES, *Rice University*

“Oil Production and the Elasticity of the State Tax Base: Evidence from North Dakota”

MALLORY VACHON, *Syracuse University*

“Local Labor Market Shocks and Residential Mortgage Payments: Evidence from Shale Oil and Gas Booms”

GREGORY B. UPTON, *Louisiana State University*

MEAGAN MCCOLLUM, *Louisiana State University*

3.A.10

History, Institutions, and Complexity in Economics

Organizer(s):

J. BARKLEY ROSSER, *James Madison University*

Chairperson:

J. BARKLEY ROSSER, *James Madison University*

Papers:

“Agentization: Relaxing Neoclassical Assumptions via Agent Computing”

ROBERT AXTELL, *George Mason University*

“Epistemic Engineering in Creative Systems”

ROGER G. KOPPL, *Syracuse University*

STUART KAUFFMAN, *Syracuse University*

CARYN DEVINS, *U.S. District Court*

TEPPO FELIN, *Brigham Young University*

“Systems, Levels of Organization, and Structural Properties: The Influence of Ludwig von Bertalanffy on Hayek’s Work on Complex Systems”

PAUL LEWIS, *King’s College London*

“Economic Complexity and Economic Institutions”

J. BARKLEY ROSSER, *James Madison University*

MARINA V. ROSSER, *James Madison University*

Discussants:

ANDRE NEVEU, *James Madison University*

DAVID M. LEVY, *George Mason University*

Monday
8:00 - 9:45 am
SEA
Studio 5

3.A.11

Social Networks and Health

Chairperson:

SEAN S. HUANG, *Georgetown University*

Papers:

“Social Networks and Health Knowledge in India: Who You Know or Who You Are?”

NIELS-HUGO BLUNCH, *Washington & Lee University*

NABANITA DATTA GUPTA, *Aarhus University*

“Agent Based Model of HIV Spread: Application to Core Groups”

JELENA KMEZIC, *American University*

“Does Being Religious Make You Sick? New Causal Evidence from Across Europe”

MARTIN LJUNGE, *Research Institute of Industrial Economics (IFN)*

NICLAS BERGGREN, *Research Institute of Industrial Economics (IFN)*

Monday
8:00 - 9:45 am
SEA
Studio 6

“Social Participation and Emotional Well-Being in Individuals with Multiple Sclerosis”
ALICA SPARLING, *Davidson College*
MARLEEN EIJKHOLT, *Davidson College*
LAUREN STUTTS, *Davidson College*
HALEY SANNER, *Davidson College*

Discussants:

NICLAS BERGGREN, *Research Institute of Industrial Economics (IFN)*
MANAN ROY, *University of North Carolina at Chapel Hill*
SOFOKLIS GOULAS, *University of North Carolina at Chapel Hill*

3.A.12

Health, Wealth and Well-Being of Women and Children

Organizer(s):

SARAH M. ESTELLE, *Hope College*

Chairperson:

BRAD HERSHBEIN, *W.E. Upjohn Institute*

Papers:

“How Children with Disabilities Affect Household Investment Decisions”
JOSE MANUEL FERNANDEZ, *University of Louisville*
VICKI BOGAN, *Cornell University*

“The Effects of Access to Family Planning Services on Women’s Health: Evidence from Texas”
ANALISA PACKHAM, *Texas A&M University*

“The Effect of Educational Attainment on Marriage: Evidence from Child Labor Laws”
SHEENA L. MURRAY, *University of Colorado - Boulder*

“The Impact of Cyclical Unemployment on Maternal and Infant Health: Evidence from the CANDLE Study”
COURTNEY COLLINS, *Rhodes College*
ERIN KAPLAN, *University of Tennessee*

Discussants:

SHEENA L. MURRAY, *University of Colorado - Boulder*
COURTNEY COLLINS, *Rhodes College*
JOSE MANUEL FERNANDEZ, *University of Louisville*
BRAD HERSHBEIN, *W.E. Upjohn Institute*

Monday
8:00 - 9:45 am
SEA
Studio 7

3.A.13

Transportation Policy

Chairperson:

CAROLINIANA S. PADGETT, *Francis Marion University*

Papers:

“Effect of Highway Construction Spending on Congestion: Evidence from California Department of Transportation”
AHMAD MOHASSEL, *University of Arizona*

“Auto Accident Fatalities and Standing Trees: A Threat to Safety or an Environmental Benefit?”
CAROLINIANA S. PADGETT, *Francis Marion University*

“Fuel Tax Shifts and the Distributional Implications of Migration”
GRANT DRIESSEN, *Tulane University*

“Matching Fuel Economy and Vehicle Miles Traveled: Examining Unexplored Effects of Gasoline Taxes”
TAHA KASIM, *Georgia State University*

Monday
8:00 - 9:45 am
SEA
Studio 8

Discussants:

ARKADY GEVORKYAN, *The New School*
ABDIHAFIT SHAEYE, *University of Wisconsin Milwaukee*
MATTHEW B. ROSS, *University of Connecticut*
LANWEI YANG, *University of Illinois at Urbana-Champaign*

3.A.14

Labor Supply

Chairperson:

BENJAMIN SCHWALL, *Clemson University*

Papers:

“Semi-parametric Estimation of Labor Supply Function Using Shape-Restricted Regression”

ABEL EMBAYE, *University of Arkansas*

KAI SUN, *Binghamton University*

“The Labor Market Effects of Hurricane Katrina”

STEPHEN RANSOM BARNES, *Louisiana State University*

DEK TERRELL, *Louisiana State University*

SACHIN CHINTAWAR, *La Trobe University*

“Only If You Pay Me More: Experimental Tests of the Compensating Wage Differentials Theory”

CLAUS C. PORTNER, *Seattle University*

NAIL HASSAIRI, *University of Washington*

“Scanning the Tables:”

AUSTIN C. SMITH, *Miami University*

“Modeling the Decision to Work From Home”

DUSTIN R. WHITE, *Washington State University*

Discussants:

LAURA CONNOLLY, *University of Alabama*

STEVE MUCHIRI, *University of Kentucky*

CONG ZHANG, *University of Illinois at Urbana-Champaign*

BRENDAN EPSTEIN, *Society of Government Economists*

JEREMY HORPEDAHL, *University of Central Arkansas*

Monday
8:00 - 9:45 am
SEA
Studio 9

3.A.15

Economics of Family Structure

Chairperson:

MARYAM NAGHSH NEJAD, *Institute for the Study of Labor*

Papers:

“Divorce, Assimilation, and Selectivity among Immigrants in the U.S.”

CHRISTINA HOUSEWORTH, *Hobart and William Smith Colleges*

BARRY R. CHISWICK, *George Washington University*

“Does a Legal Ban on Sex Selective Abortion Affect Differential Stopping Behavior in Couples?”

SHREYA BHATTACHERJEE, *University of California, Riverside*

“Marriage and Animation in Japan”

RUTH UWAIFO OYELERE, *Morehouse College*

XINYI (CINDY) JIANG, *Emory University*

“Sexual Frequency, Happiness and Marital Happiness: Searching for Causality”

BRUCE T. ELMSLIE, *University of New Hampshire*

EDINALDO TEBALDI, *Bryant University*

Monday
8:00 - 9:45 am
SEA
Studio 10

“Political Aspirations in India: Evidence from Fertility Limits on Local Leaders”
S. ANUKRITI, *Boston College*
ABHISHEK CHAKRAVARTY, *University of Essex*

Discussants:

MOIZ BHAI, *University of Illinois at Chicago*
YANYAN XIONG, *Southeast University*
CHRISTIAN BROWN, *U.S. Food and Drug Administration*
BRENO BRAGA, *Urban Institute*
SELCUK EREN, *New York City Office of Management and Budget*

3.A.16

Teaching Economics II

Chairperson:

MARY LOIS WHITE, *Louisiana State University at Shreveport*

Papers:

“The Disposition Effect and Noisy Signals: Two Classroom Experiments”

PAUL E. CHAMBERS, *University of Central Missouri*

CATHERINE M. CHAMBERS, *University of Central Missouri*

SKIP CROOKER, *University of Central Missouri*

“ECOS II – Economic Competencies Study with Action Based Competencies”

MICHAEL SCHUHEN, *University of Siegen - Center of Economic Education*

SUSANNE SCHÜRKMAN, *University of Siegen - Center of Economic Education*

HANS JÜRGEN SCHLÖSSER, *University of Siegen - Center of Economic Education*

MICHAEL WEYLAND, *University of Siegen - Center of Economic Education*

FRITJOF KOLLMANN, *University of Siegen - Center of Economic Education*

MANUEL FROITZHEIM, *University of Siegen - Center of Economic Education*

“The Negative Economic Impacts of Grade Inflation on Knowledge Market: A Theoretical Analysis”

TIN-CHUN LIN, *Indiana University Northwest*

“Sequence of MBA Course Completion and Student Performance in an MBA Program”

CHRISTOPHER C. KLEIN, *Middle Tennessee State University*

E. ANTHON EFF, *Middle Tennessee State University*

“Cost-Benefit Analysis for Incorporating Community Partners Into Economics Education”

WM. ALAN BARTLEY, *Transylvania University*

Discussants:

TIN-CHUN LIN, *Indiana University Northwest*

MICHAEL SCHUHEN, *University of Siegen - Center of Economic Education*

WM. ALAN BARTLEY, *Transylvania University*

DAVID NOEL VAN DER GOES, *University of New Mexico*

OLEKSANDR ZHYLYEVSKYY, *Iowa State University*

Monday
8:00 - 9:45 am
AERE
Balcony I

3.A.17

Forests

Chairperson:

JILL L. CAVIGLIA-HARRIS, *Salisbury University*

Monday
8:00 - 9:45 am
ESA
Balcony J

Papers:

“The Brazilian Forest Code and the Potential Role of Environmental Reserve Quotas”
THAIS MUNIZ OTTONI SANTIAGO, *Salisbury University*
JILL L. CAVIGLIA-HARRIS, *Salisbury University*

“The Role of Carbon Dioxide Removal Techniques to Counteract Anthropogenic Climate Change: BECCS vs. Afforestation”
ALICE FAVERO, *Yale University*
ROBERT MENDELSON, *Yale University*
BRENT SOHNGEN, *The Ohio State University*

“Assessing the Economic Tradeoffs Between Prevention and Suppression of Forest Fires”
CHARLES SIMS, *University of Tennessee*
DAVID FINNOFF, *University of Wyoming*

3.A.18

Higher Education Experiments

Organizer(s):

ARTHUR L. ZILLANTE, *University of North Carolina - Charlotte*

Chairperson:

ERNESTO REUBEN, *New York University*

Papers:

“Give Me One More Chance! An Experimental Analysis of the College Application Process”
DAVID BLAKE JOHNSON, *University of Central Missouri*
MATTHEW D. WEBB, *Carleton University*

“Soft Commitments, Reminders, and Academic Performance -- a Field Experiment in Higher Education”
OLIVER HIMMLER, *Max Planck Institute, Bonn*
ROBERT JAECKLE, *TH Nuernberg*

“Competitiveness and the Gender Gap Among Young Business Professionals”
ERNESTO REUBEN, *New York University*

“The Impact of Overconfidence in Acquiring Information”
KLAJDI BREGU, *University of Arkansas*
DANIEL FORBES, *AT&T*

Monday
8:00 - 9:45 am
SEA
Balcony K

3.A.19

Financial Stress, Risk and Saving Behavior

Chairperson:

ANDREW J. RETTENMAIER, *Texas A&M University*

Papers:

“Financial Stress Thresholds and Household Equivalence Scales”
SAM TSIAPLIAS, *University of Melbourne*
GUAY LIM, *University of Melbourne*

“Precautionary Saving with Dependent Risks”
ZHE YANG, *University of Alabama*

“Protection against future risk: a two-period model for insurance and saving/borrowing”
BOYI ZHUANG, *University of Alabama*
HARRIS SCHLESINGER, *University of Alabama*

“Risk Preferences When the Stakes are High: Evidence from the Field”
BENJAMIN COLLIER, *University of Pennsylvania*
DANIEL SCHWARTZ, *University of Chile*
HOWARD KUNREUTHER, *University of Pennsylvania*
ERWANN MICHEL-KERJAN, *University of Pennsylvania*

Monday
8:00 - 9:45 am
GRAD
Salon A

“Is Social Security Wealth?”
ANDREW J. RETTENMAIER, *Texas A&M University*

Discussants:

MOLLY MARIE JACOBS, *George Washington University*
LI ZHANG, *University of Virginia*
ERIC SET, *University of Illinois at Urbana-Champaign*
WILLIAM B. HANKINS, *University of South Carolina*
Upstate

3.A.20

Topics in Industrial Organization

Chairperson:

FRANK A. SCOTT, *University of Kentucky*

Papers:

“Signaling a New Version in a Durable-Goods Oligopoly”
WILLIAM A. CAYLOR, *Southern Methodist University*

“Trouble Brewing? Impact of Mandated Vertical Restraints:
Evidence from Craft Brewery Entry”
JACOB BURGDORF, *Clemson University*

“Shipping Cost and Aggregate Productivity”
MIKE YUWEI HSU, *University of Houston*

“The Effects of Automatic Bill Payment on Price Sensitivity
and Electricity Consumption”
RICHARD BOAMPONG, *University of Florida*

Discussants:

ARTHUR L. ZILLANTE, *University of North Carolina -
Charlotte*
FRANK A. SCOTT, *University of Kentucky*
CHRISTOPHER R. BOLLINGER, *University of Kentucky*
J. WESLEY BURNETT, *College of Charleston*

Monday
8:00 - 9:45 am
SEA
Salon B

3.A.21

**Home Rule, Home Prices, Labor Productivity, and the
Entrepreneur**

Chairperson:

MICHAEL TASTO, *Southern New Hampshire University*

Papers:

“Optimal Club Pricing after the Housing Crisis”
ROBERT SALVINO, *Coastal Carolina University*

“Optimal Tax Systems and Economic Development: Theory
and Practice”
CRISTIAN F. SEPULVEDA, *Tulane University*

“Polycentrism and Overlapping Jurisdictions: The Effect of
Home Rule”
MICHAEL TASTO, *Southern New Hampshire University*

“Interest Groups and Entrepreneurs: Measuring Productive
and Unproductive Entrepreneurship in the States”
GREG RANDOLPH, *Southern New Hampshire University*

“The Effects of Weather on Labor Productivity”
BO LIU, *Georgia State University*

Discussants:

MICHAEL TASTO, *Southern New Hampshire University*
BO LIU, *Georgia State University*
GREG RANDOLPH, *Southern New Hampshire University*
ROBERT SALVINO, *Coastal Carolina University*
CRISTIAN F. SEPULVEDA, *Tulane University*

Monday
8:00 - 9:45 am
SEA
Salon C

3.A.22

Attitudes, Mechanism Design, and the Environment

Chairperson:

DAMIEN ROUSSELIÈRE, *UQAM*

Papers:

“Endowment Effects in Evolutionary Game Theory: Enhancing Property Rights”

ERIC J. HAMMER, *George Mason University*

“Using Multiple Imputation for a Zero-Inflated Contingent Valuation with Potentially Biased Sampling”

DAMIEN ROUSSELIÈRE, *UQAM*

JULIEN SALANIÉ, *Université de Saint-Etienne*

MAROUENE MBAREK, *AGROCAMPUS OUEST*

“Are Hypothetical Choices Rational? A Model of the Consistency of Choice using Data from an Induced Budget Experiment”

JAMES H. MURPHY, *University of West Georgia*

SAMIRAN BANERJEE, *Emory University*

“Estimating Long-Range Pollution Spillover Through Visibility: The Case of China”

JIA YUAN, *University of Macau*

Discussants:

TONI SIPIC, *Central Washington University*

MATTHEW E. OLIVER, *Georgia Institute of Technology*

TIMOTHY L. HAMILTON, *University of Richmond*

MERI DAVLASHERDZE, *Texas A&M University at Galveston*

Monday
8:00 - 9:45 am
SEA
Salon FG

3.A.23

Teaching Economics I

Chairperson:

JENNIFER KELBER, *Saint Anselm College*

Papers:

“Decoding Economic Concepts using a Classroom Economy: Does it Enhance Student Motivation and Learning?”

FASSIL FANTA, *Brenau University*

“The Economics of Breaking Bad”

DANIEL DUNCAN, *University of Kentucky*

MIHAI PARASCHIV, *University of Kentucky*

STEVE MUCHIRI, *University of Kentucky*

“What IS Money? Studying Bitcoin, Apple Pay and Other Types of Virtual Banking in a Money and Banking Course”

JENNIFER KELBER, *Saint Anselm College*

MEGHAN HENNESSY MIHAL, *St. Thomas Aquinas College*

“Pawn Stars, Auctions and Diamonds: Three Linked Assignments on Subjective and Objective Value”

R. MORRIS COATS, *Nicholls State University*

R. ANDREW LUCCASEN, *Mississippi University For Women*

Discussants:

FASSIL FANTA, *Brenau University*

DANIEL DUNCAN, *University of Kentucky*

HENRY THOMPSON, *Auburn University*

IBRAHIM DEMIR, *University of South Carolina*

Monday
8:00 - 9:45 am
SEA
Salon H

3.A.24

Developing Economies: Financial Markets, Foreign Direct Investment, and Industrialization

Chairperson:

ROSSITZA B. WOOSTER, *Portland State University*

Papers:

“Determinants of Reliance on Foreign-Currency Denominated Debt”

CESAR RODRIGUEZ, *Portland State University*

HIRO ITO, *Portland State University*

“The Role of Institutions and Crime as Determinants of Sectoral FDI in Latin America and the Caribbean”

LUISA BLANCO, *Pepperdine University*

ISABEL RUIZ, *University of Oxford*

W. CHARLES SAWYER, *Texas Christian University*

ROSSITZA B. WOOSTER, *Portland State University*

“Mapping the Distribution of American Investment in Latin America from 1980-2005”

KEVIN DONOHUE, *Portland State University*

DAVID BANIS, *Portland State University*

ROSSITZA B. WOOSTER, *Portland State University*

“Industrialization and Economic Development in High Performing Asian Economies”

W. CHARLES SAWYER, *Texas Christian University*

DON P. CLARK, *University of Tennessee*

Discussants:

JAVIER A. REYES, *University of Arkansas*

CESAR RODRIGUEZ, *Portland State University*

W. CHARLES SAWYER, *Texas Christian University*

LUISA BLANCO, *Pepperdine University*

Monday
8:00 - 9:45 am
GRAD
Bacchus

3.A.25

Topics in the Economics of Investment

Chairperson:

ATIN BASUCHOUDHARY, *Virginia Military Institute*

Papers:

“Thunder Up?: Spatially Differentiated Impacts of Sports Franchises on Local Economies”

BRANDLI STITZEL, *University of Oklahoma*

“Foreign Direct Investment in E-Commerce Platforms”

JINGWEN QU, *Georgia Tech*

“Empirical Evidence for Holdout as a Payoff Increasing Strategy”

JAVIER E. PORTILLO, *Florida State University*

“Forecasting Financial Vulnerability in the United States: A Factor Model Approach”

WEN SHI, *Auburn University*

Discussants:

ATIN BASUCHOUDHARY, *Virginia Military Institute*

AMY FARMER, *University of Arkansas*

KARA REYNOLDS, *American University*

Monday
8:00 - 9:45 am
GRAD
Balcony L

3.A.26

Topics in Monetary Policy and Financial Economics

Chairperson:

MARTIN DAVIES, *Washington & Lee University*

Monday
8:00 - 9:45 am
SEA
Balcony M

Papers:

“Did The Fed Abandon the Taylor Rule During the Financial Crisis? A Forecasting Perspective With Real Time Data”
SAAD AHMAD, *University of Arkansas*

“The Effects of US Quantitative Easing on South Africa”
JOHN MESZAROS, *West Virginia University*
ERIC DAVID OLSON, *West Virginia University*

“Government Policy and ‘Adverse Events’: Natural Disasters, Disaster Aid, and Bankruptcy Filings in the United States, 1979-2006”
MATTHEW DAVIS, *American University*

“Testing the CAPM: Revisiting the Fama and French Factor Models”
MICHAEL MICHAELIDES, *Virginia Tech*

Discussants:

BENJAMIN D. KEEN, *University of Oklahoma*
MARTIN DAVIES, *Washington & Lee University*
PHILIP J. GLANDON, *Kenyon College*
VIPIN PUDIYADATH VEETIL, *George Mason University*

3.A.27

Education and Learning Worldwide

Organizer(s):

JORGE AGUERO, *University of Connecticut*

Chairperson:

JORGE AGUERO, *University of Connecticut*

Papers:

“Compulsory Schooling Laws and Formation of Beliefs: Education, Religion and Superstition”
NACI MOCAN, *Louisiana State University*
LUIZA VALERIYEVNA POGORELOVA, *Louisiana State University*

“Do Longer School Days Improve Student Achievement? Evidence from Colombia”
DIANA HINCAPIE, *Inter American Development Bank*

“You Are Now Free to Move About the Country: The Effect of Schooling on Migration”
JORGE AGUERO, *University of Connecticut*

Discussants:

RESUL CESUR, *University of Connecticut*
DAVID SIMON, *University of Connecticut*
OLGA SHEMYAKINA, *Georgia Institute of Technology*

Monday
8:00 - 9:45 am
SEA*
Balcony N

3.A.28

Alternative Approaches to Teaching Economics

Organizer(s):

GAIL MITCHELL HOYT, *University of Kentucky*

Chairperson:

GRACE O, *Georgia State University*

Papers:

“Dive In! Tips for Teaching Economics through ‘Shark Tank’”
CHARITY-JOY ACCHIARDO, *University of Arizona*
ABDULLAH AL-BAHRANI, *Northern Kentucky University*
DARSHAK PATEL, *University of Kentucky*
BRANDON JAMES SHERIDAN, *North Central College*

Monday
8:00 - 9:45 am
SEA
Iberville

“Bazinganomics: Teaching Economics with The Big Bang Theory”

JAMES TIERNEY, *Pennsylvania State University*

DIRK MATEER, *University of Arizona*

WAYNE GEERLING, *Pennsylvania State University*

JADRIAN JAMES WOOTEN, *Pennsylvania State University*

BEN O. SMITH, *University of Nebraska - Omaha*

“Art of Econ: An Interdisciplinary Approach for Differentiated Assessment”

KIM HOLDER, *University of West Georgia*

DARSHAK PATEL, *University of Kentucky*

JADRIAN JAMES WOOTEN, *Pennsylvania State University*

ABDULLAH AL-BAHRANI, *Northern Kentucky University*

“Rent-Seeking Behavior and College Basketball Recruiting: A Classroom Game”

JUSTIN ROUSH, *Georgia College and State University*

BRUCE K. JOHNSON, *Centre College*

Discussants:

GRAY HUNTER, *University of Kentucky*

SUPRIYA SARNIKAR, *Westfield State University*

CHELSEA TAYLOR DOWELL, *Upper Iowa University*

3.A.29

Labor Economics and Human Capital

Organizer(s):

MATTHEW DAVID BAIRD, *The RAND Corporation*

Chairperson:

MATTHEW DAVID BAIRD, *The RAND Corporation*

Papers:

“Effectiveness of Pipeline Demand Driven Job Training: An RCT Design in New Orleans”

MATTHEW DAVID BAIRD, *The RAND Corporation*

JOHN ENGBERG, *The RAND Corporation*

GABRIELLA GONZALEZ, *The RAND Corporation*

ITALO GUTIERREZ, *The RAND Corporation*

“Changes across Cohorts in Wage Returns to Schooling and Early Work Experiences: Distinguishing Price and Composition Effects”

TYLER RANSOM, *Duke University*

V. JOSEPH HOTZ, *Duke University*

ARNAUD MAUREL, *Duke University*

JARED K. ASHWORTH, *Duke University*

“Joint vs. Individual Taxation: Effects on Marriage, Womens Labor Supply and Human Capital Accumulation over the Lifecycle”

MARY ANN BRONSON, *Georgetown University*

MAURIZIO MAZZOCCO, *University of California, Los Angeles*

“Do Firms Pay More to Hire More?”

BRIGGS DEPEW, *Louisiana State University*

TODD ANDREW SORENSEN, *University of Nevada - Reno*

STEPHEN RANSOM BARNES, *Louisiana State University*

Discussants:

MARY ANN BRONSON, *Georgetown University*

GABRIELA G. RUBIO, *University of California, Merced*

TYLER RANSOM, *Duke University*

XIAOMIN FU, *Duke University*

Monday
8:00 - 9:45 am
SEA
Regent

3.A.32

Trade and Industrial Organization in Developing Countries

Chairperson:

JOSHUA WILDE, *University of South Florida*

Papers:

“R&D Outsourcing with Heterogeneous Labor”
ZACHARY H. COHLE, *University of Florida*

“Technology Spillovers and Rent Sharing in Developing Countries”

ALEXANDER UGAROV, *University of Arkansas*

“Regulations on Foreign Direct Investment in Mixed Oligopolies”

DAPENG CAI, *Nagoya University*

YUKIO KARASAWA-OHTASHIRO, *Nanzan University*

“Multiproduct Firms, Product Scope and Productivity: Evidence from India’s Product Reservation Policy”

JOSHUA WILDE, *University of South Florida*

ISHANI TEWARI, *Yale University*

Discussants:

ALEXANDER UGAROV, *University of Arkansas*

AMANDA DEERFIELD, *James Madison University*

JAMES BANG, *St. Ambrose University*

HAROLD WALBERT, *George Mason University*

Monday
8:00 - 9:45 am
SEA
Audubon

3.A.33

Health and Labor Markets

Chairperson:

NATALLIA GRAY, *Southeast Missouri University*

Papers:

“Labor Market Outcomes and Breast Cancer: Evidence from the NHIS”

HEATHER BEDNAREK, *St Louis University*

HAILONG QIAN, *Saint Louis University*

“Workforce Structure Change After Affordable Care Act: Full-Time Vs. Part-Time Employment”

CHIAO-HAN LIN, *City University of New York, Graduate Center*

“Can Paid Sick Leave Mandates Decrease Leave Taking? Evidence from Policy Experiments in Connecticut and Washington, D.C.”

COREY WHITE, *University of California, Santa Barbara*

JENNA STEARNS, *University of California, Santa Barbara*

“Recessions and Mortality Outcomes”

TAE-YOUNG PAK, *University of Georgia*

PATRYK BABIARZ, *University of Alabama*

“The Impact of the Mahatma Gandhi National Rural Employment Guarantee Act on Infant and Maternal Mortality”

MEGAN D. THOMAS, *University of Texas at Austin*

Discussants:

GWYN PAULEY, *Johns Hopkins University*

KABIR DASGUPTA, *Temple University*

MEGAN D. THOMAS, *University of Texas at Austin*

AMANDA COOK, *Purdue University*

CHRISTIAN BJORNSKOV, *Aarhus University*

Monday
8:00 - 9:45 am
SEA
Salon D

3.A.34
Culture and Income

Chairperson:

CEDRIC CEULEMANS, *State University of New York at Purchase*

Papers:

“The Heterogeneous Effect of Income on Income Inequality”
SAEED KHODAVERDIAN, *Frankfurt School of Finance and Management*

“Why Work More? The Impact of Taxes, and Culture of Leisure on Labor Supply in Europe”
LUIZA VALERIYEVNA POGORELOVA, *Louisiana State University*
NACI MOCAN, *Louisiana State University*

“Religiosity and the Impact of Secondary Catholic Schooling”
ALLYSSA ANN WADSWORTH, *Niagara University*
JAY K. WALKER, *Niagara University*

“Risk sharing and caste”
TUSHI BAUL, *New York University*
VOJTA BARTOS, *Charles University*

Discussants:

ALLYSSA ANN WADSWORTH, *Niagara University*
CEDRIC CEULEMANS, *State University of New York at Purchase*
TUSHI BAUL, *New York University*

Monday
8:00 - 9:45 am
SEA
Salon E

3.A.35
Monetary, Fiscal, and Exchange Rate Policy

Chairperson:

ARMANDO LOPEZ-VELASCO, *Texas Tech University*

Papers:

“Breaking the fall: Does Pre-Crisis Exchange Rate Regime Soften the Impact of a Currency Crisis?”
ROSS J. HALLREN, *U.S. International Trade Commission*

“David versus Goliath: Who Bears the Burdens of Corporate Tax?”
SIRAJ GUSTAVO BAWA, *Vanderbilt University*
NAM T VU, *Vanderbilt University*

“Capital Controls, Competitive Depreciation, and the Technological Frontier”
COLLIN RABE, *University of Richmond*

“The Transmission of U.S. Monetary Shocks to Developing Countries”
RICHARD SAMBASIVAM, *University of California, Los Angeles*

Discussants:

ROBERT DRISKILL, *Vanderbilt University*
JOHN LOPRESTI, *College of William and Mary*
VITALIY STROHUSH, *Elon University*
ETHAN SPANGLER, *Washington State University*

Monday
10:00 - 11:45 am
SEA*
Galerie 1

3.B.1
Economic History: In Memoriam Fred Bateman and John James

Organizer(s):

ARTHUR SNOW, *University of Georgia*

Chairperson:

ARTHUR SNOW, *University of Georgia*

Monday
10:00 - 11:45 am
SEA*
Galerie 2

Papers:

“Recovery Spring, Faltering Fall: March to November 1933”
TODD C. NEUMANN, *University of Arizona*
JASON E. TAYLOR, *Central Michigan University*

“Absenteeism, Productivity and Earnings: Evidence from
19th Century Payrolls”
ESTHER REDMOUNT, *Colorado College*

“The Long-Run Impact of American Indian Boarding
Schools”
MATTHEW GREGG, *Roger Williams University*

Discussants:

RICHARD B. BAKER, *Vanderbilt University*
DAVID BECKWORTH, *Western Kentucky University*
BRIGGS DEPEW, *Louisiana State University*

3.B.2

Competition Policy in the European Union

Organizer(s):

ROGER D. BLAIR, *University of Florida*

Chairperson:

LAWRENCE J. WHITE, *New York University*

Papers:

“Exclusionary Practices in Two-Sided Markets: The Effect of
Radius Clauses on Competition Between Shopping Centers”
GEORG GOETZ, *Justus-Liebig-University Giessen*

“Umbrella Damages in the European Union”
ROGER D. BLAIR, *University of Florida*
CHRISTINE P. DURRANCE, *University of North Carolina
at Chapel Hill*
WENCHE WANG, *University of Florida*

“Private Damages and European Competition Policy:
Bridging the Gap”
THOMAS KNIGHT, *University of Florida*
WOUTER DE WEERT, *RBB Economics*

“Evolution of U.S. and European Cartel Enforcement and
Prosecutions”
VIVEK GHOSAL, *Georgia Institute of Technology*
DANIEL SOKOL, *University of Florida*

Discussants:

GEORG GOETZ, *Justus-Liebig-University Giessen*
ROGER D. BLAIR, *University of Florida*
THOMAS KNIGHT, *University of Florida*
VIVEK GHOSAL, *Georgia Institute of Technology*

Monday
10:00 - 11:45 am
SEA*
Galerie 3

3.B.3

Interactions Between Social and Risk/Time Preferences

Organizer(s):

SARAH ANDREA JACOBSON, *Williams College*

Chairperson:

RAGAN PETRIE, *George Mason University*

Papers:

“Myopia by Proxy”
SARAH ANDREA JACOBSON, *Williams College*
ANGELA C.M. DE OLIVEIRA, *University of
Massachusetts Amherst*

Monday
10:00 - 11:45 am
SEA*
Galerie 4

“Choosing for Others: Financial Advice and Stereotyping in the Lab”

CATHERINE C. ECKEL, *Texas A&M University*

MICHAEL P. HAYDEL, *Richards Analytic*

“The Impact of Framing on Risks with Social Spillovers”

ANGELA C.M. DE OLIVEIRA, *University of Massachusetts Amherst*

“Excusing Selfishness in Charitable Giving: The Role of Risk”

CHRISTINE EXLEY, *Harvard University*

Discussants:

CHARLES SPRENGER, *University of California, San Diego*

RICK K. WILSON, *Rice University*

CARY A. DECK, *University of Arkansas*

LAURA RAZZOLINI, *Virginia Commonwealth University*

3.B.4

Oil and the Economy

Organizer(s):

MARTIN STUERMER, *Federal Reserve Bank of Dallas*

Chairperson:

MARTIN STUERMER, *Federal Reserve Bank of Dallas*

Papers:

“Dynamic Strategic Supply and Oil Price Fluctuations”

NATHAN BALKE, *Southern Methodist University*

XIN JIN, *University of Aberdeen*

MINE YUCEL, *Federal Reserve Bank of Dallas*

“Impact of Oil Boom and Bust on Human Capital Investment in the U.S.”

ANIL KUMAR, *Federal Reserve Bank of Dallas*

“What Drives Technological Change in Oil Extraction?”

MARTIN STUERMER, *Federal Reserve Bank of Dallas*

“A Quantitative Analysis of the U.S. Crude Export Ban”

NIDA CAKIR MELEK, *Federal Reserve Bank of Kansas City*

MICHAEL PLANTE, *Federal Reserve Bank of Dallas*

MINE YUCEL, *Federal Reserve Bank of Dallas*

Discussants:

NIDA CAKIR MELEK, *Federal Reserve Bank of Kansas City*

MARTIN STUERMER, *Federal Reserve Bank of Dallas*

NATHAN BALKE, *Southern Methodist University*

ANIL KUMAR, *Federal Reserve Bank of Dallas*

3.B.5

Experimental Labor Economics

Chairperson:

ERIC ERVEN CARDELLA, *Rawls College of Business*

Papers:

“Testing for the Ratchet Effect: Evidence from a Field Experiment Using a Real Effort Task”

ERIC ERVEN CARDELLA, *Rawls College of Business*

BRIGGS DEPEW, *Louisiana State University*

“Goals (th)at Work: Goals, Monetary Incentives, and Workers’ Performance”

SEBASTIAN J. GOERG, *Florida State University*

SEBASTIAN KUBE, *University of Bonn*

Monday
10:00 - 11:45 am
SEA
Galerie 5

Monday
10:00 - 11:45 am
SDAE
Galerie 6

“Timing of Discretionary Bonuses”
LUKE BOOSEY, *Florida State University*
SEBASTIAN J. GOERG, *Florida State University*

“Do People Anticipate Loss Aversion?”
SALLY SADOFF, *University of California, San Diego*
ALEX IMAS, *Carnegie Mellon University*
ANYA SAVIKHIN SAMEK, *University of Chicago*

Discussants:

TODD ANDREW SORENSEN, *University of Nevada - Reno*
CHARLENE MARIE KALENKOSKI, *Texas Tech University*
ALEC SMITH, *Virginia Tech*

3.B.6

Explorations in the Economics of Anarchy

Organizer(s):

EDWARD STRINGHAM, *Trinity College*

Chairperson:

MALAVIKA P. NAIR, *Troy University*

Papers:

“Private Policing off the Horn of Africa and the Prevention of Piracy”
TAYLOR L. SMITH, *Texas Tech University*

“Reversing Collective Action: How Proprietary Cities can Spur Institutional Change”
MARK LUTTER, *George Mason University*

“Bitcoin and Smart Contracts: Blockchain Technology and the Future of Contract Enforcement”
MALAVIKA P. NAIR, *Troy University*

“An Alternative to Minarchism and Anarcho-Capitalism”
YOULIY ROUMENOV NINOV, *Fraunhofer Institute for Integrated Circuits*

Monday
10:00 - 11:45 am
SEA
Studio 1

3.B.7

Pre-Birth and Early Childhood: Causes and Consequences

Organizer(s):

MELANIE GULDI, *University of Central Florida*
HANI MANSOUR, *University of Colorado - Denver*

Chairperson:

HANI MANSOUR, *University of Colorado - Denver*

Papers:

“Investigating the Increasing Rate of Cesarean Sections in the United States: The Role of Changing Breech Birth Recommendations”
LISA SCHULKIND, *University of North Carolina - Charlotte*
TENY SHAPIRO, *Santa Clara University*

“Life Unleaded: Effects of Early Interventions for Children Exposed to Lead”
KEVIN SCHNEPEL, *University of Sydney*
STEPHEN B. BILLINGS, *University of North Carolina - Charlotte*

“How Much Can Expanding Access to Long-Acting Reversible Contraceptives Reduce Teen Birth Rates”
JASON LINDO, *Texas A&M University*
ANALISA PACKHAM, *Texas A&M University*

Monday
10:00 - 11:45 am
SDAE
Studio 2

“The Recent Decline in Preterm Births--Good News, But Why?”

MELANIE GULDI, *University of Central Florida*

KASEY BUCKLES, *University of Notre Dame*

Discussants:

LUCIE SCHMIDT, *Williams College*

JENNA STEARNS, *University of California, Santa Barbara*

CHRISTINE P. DURRANCE, *University of North Carolina at Chapel Hill*

BRAD HERSHBEIN, *W.E. Upjohn Institute*

3.B.8

The Political Economy of War, Disaster, and Mass Incarceration

Organizer(s):

EDWARD STRINGHAM, *Trinity College*

Chairperson:

DANIEL JOSEPH D’AMICO, *Loyola University New Orleans*

Papers:

“Expanding Economic Waste in the Permanent War Economy”

THOMAS KELLY DUNCAN, *Radford University*

CHRISTOPHER J. COYNE, *George Mason University*

“The Political Economy of Post-Disaster Assistance: The Evolution of the American Red Cross”

LAURA E. GRUBE, *Beloit College*

“Why Nations Jail”

DANIEL JOSEPH D’AMICO, *Loyola University New Orleans*

“Foreign Intervention and Human Rights Abuses in the U.S.”

ABIGAIL RENEE HALL, *George Mason University*

CHRISTOPHER J. COYNE, *George Mason University*

Monday
10:00 - 11:45 am
SEA
Studio 3

3.B.9

The Economics of Becoming a Criminal

Chairperson:

PAUL R. ZIMMERMAN, *U.S. Federal Trade Commission*

Papers:

“Graduated Driver Licensing, Nighttime Driving and Criminal Participation Among Teenagers”

MONICA J. DEZA, *University of Texas at Dallas*

“An Investigation into the Effects of Laws and Punishments on Underage Alcohol Consumption”

JAIME ADAMS, *Karmony LLC*

ROBERT W. TISCHER, *University of New Hampshire*

“New Evidence on Household Gun Ownership and Crime”

PAUL R. ZIMMERMAN, *U.S. Federal Trade Commission*

“Do Video Games Increase Crime?”

PATRICK KIELTY, *University of Florida*

ROGER WHITE, *Emory University*

JOOST IMPINK, *University of Florida*

HAN STICE, *University of Florida*

“White Hat or Black? An Economic Analysis of Computer Hacking”

CAITLIN BROWN, *Georgetown University*

Monday
10:00 - 11:45 am
SEA*
Studio 4

Discussants:

JAIME ADAMS, *Karmony LLC*
PATRICK KIELTY, *University of Florida*
DARWYNN L. DEYO, *George Mason University*
GARFIELD BLAKE, *Central Connecticut State University*
JONATHAN KULICK, *Pepperdine University*

3.B.10

Economic of Education

Organizer(s):

STEFANIE J. FISCHER, *California Polytechnic State University*

Chairperson:

KELLY BEDARD, *University of California, Santa Barbara*
STEFANIE J. FISCHER, *California Polytechnic State University*

Papers:

“The Long-Run Effects of Disruptive Peers”
MARK L. HOEKSTRA, *Texas A&M University*
SCOTT E. CARRELL, *University of California, Davis*
ELIRA KUKA, *Southern Methodist University*

“Labor Market Returns to Community College: Evidence from Nursing Program Admissions”

MICHEL GROSZ, *University of California, Davis*

“How Does College Change Us? The Effect of College Selectivity on Non-Labor Market Outcomes”

AMANDA LEIGH GRIFFITH, *Wake Forest University*
KEVIN N. RASK, *Colorado College*

“Competition and Academic Performance: Evidence from an Experiment”

STEFANIE J. FISCHER, *California Polytechnic State University*

KELLY BEDARD, *University of California, Santa Barbara*

Discussants:

BENJAMIN HANSEN, *University of Oregon*
KELLY BEDARD, *University of California, Santa Barbara*
MARK L. HOEKSTRA, *Texas A&M University*
BRIAN DUNCAN, *University of Colorado - Denver*

Monday
10:00 - 11:45 am
SEA
Studio 5

3.B.11

Child Health

Chairperson:

SVETLANA GAVRILOVA, *Middle Tennessee State University*

Papers:

“Child Well-Being, Paradigmatic Family-Start, and the Vietnam War Draft”

DAVID NOEL VAN DER GOES, *University of New Mexico*
JOAQUIN ALFREDO ANGEL RUBALCABA, *University of New Mexico*

“The Impact of a Federal School Wellness Policy Mandate on Childhood Obesity”

ANASTASIA K. SMITH, *Pfeiffer University*

“Public Pre-Kindergarten and the Detection of Children’s Mental Health”

MOLLY CANDON, *University of Georgia*

“Inequality in Intra-Household Distribution of Resources—The Case of Bangladesh”

TM TONMOY ISLAM, *Elon University*

Monday
10:00 - 11:45 am
GRAD
Studio 6

“Parental Age and Child Mortality”
JAVIER ESPINOSA, *Rochester Institute of Technology*

Discussants:

NICOLAS SIRVEN, *Université Paris Descartes - Sorbonne-Paris-Cité (France)*
SVETLANA GAVRILOVA, *Middle Tennessee State University*
ALICA SPARLING, *Davidson College*
NATALLIA GRAY, *Southeast Missouri University*
SCOTT MILLIMAN, *James Madison University*

3.B.12

Topics in Health Economics

Chairperson:

NIELS-HUGO BLUNCH, *Washington & Lee University*

Papers:

“Physician Induced Demand for Caesarean Sections: Does Place of Delivery Matter?”
JOHN BOSCO ORYEMA, *University of South Florida*

“The Impact of the Mahatma Gandhi National Rural Employment Guarantee Act on Infant and Maternal Mortality”
MEGAN D. THOMAS, *University of Texas at Austin*

“Using Test Results to Compare the Efficiency of Specialists in Identifying Recurrent Colorectal Cancer”
WOOHYEON KIM, *Rice University*

“The Effect of Smoking Cessation on Alcohol Consumption”
BENJAMIN UKERT, *Georgia State University*

Discussants:

JOSE MANUEL FERNANDEZ, *University of Louisville*
NIELS-HUGO BLUNCH, *Washington & Lee University*
ART GOLDSMITH, *Washington & Lee University*

Monday
10:00 - 11:45 am
SEA
Studio 7

3.B.13

Response to Environmental Policies

Chairperson:

GREGORY B. UPTON, *Louisiana State University*

Papers:

“Electricity Prices, Renewable Energy Generation and Emissions: An Analysis of Renewable Portfolio Standards”
GREGORY B. UPTON, *Louisiana State University*
BRIAN F. SNYDER, *Louisiana State University*

“Trackers, Pipe Replacements and Leaks: An Analysis of the Effectiveness of Accelerated Infrastructure Replacement Programs”
DAVID E. DISMUKES, *Louisiana State University*
GREGORY B. UPTON, *Louisiana State University*

“The Impact of Natural Gas Prices on Utilities’ Load Management Program Usage and Capacity”
MELISSA CHOW, *Syracuse University*

“Does Financial Literacy Explain the Energy Efficiency Gap? Evidence from a Subsidy Program for Hot Water Systems”
DANIEL A. BRENT, *Monash University*
MICHAEL WARD, *Monash University*

Monday
10:00 - 11:45 am
SEA
Studio 8

3.B.14

International Trade: Theory and Empirics

Chairperson:

LOURENCO PAZ, *Baylor University*

Papers:

“The Impacts of Manufacturing Trade Policy on Services’ Labor Productivity in Brazil”
LOURENCO PAZ, *Baylor University*

“Trade Liberalization, Geography, and Wages in Brazil”
MARISOL RODRIGUEZ CHATRUC, *University of Maryland, College Park*

“The Political Economy of Preferential Trade Arrangements: An Empirical Investigation”
PERI AGOSTINHO SILVA, *Kansas State University*
GIOVANNI FACCHINI, *University of Nottingham*
GERALD WILLMANN, *Bielefeld University*

“A Commodities Super-Cycle and Uncertainty in Economic Development: Implications for Sovereign Emerging Borrowers”
ALEKSANDR V. GEVORKYAN, *St. John’s University*

Discussants:

LOURENCO PAZ, *Baylor University*
MARISOL RODRIGUEZ CHATRUC, *University of Maryland, College Park*
XUEPENG LIU, *Kennesaw State University*
PERI AGOSTINHO SILVA, *Kansas State University*

Monday
10:00 - 11:45 am
SEA
Studio 9

3.B.15

Housing Markets

Chairperson:

JAMES M. BISHOP, *Oklahoma State University*

Papers:

“The First-Time Homebuyer Tax Incentives: Did They Work?”
AMELIA BIEHL, *University of Michigan - Flint*

“Foreclosure Externalities and Real Estate Liquidity”
SCOTT A. WENTLAND, *Bureau of Economic Analysis*
XUN BIAN, *Longwood University*
RAYMOND T. BRASTOW, *Federal Reserve Bank of Richmond*
BENNIE D. WALLER, *Longwood University*

“The Home Maintenance and Improvement Decisions of Low-Income Homeowners”
SOFOKLIS GOULAS, *University of North Carolina at Chapel Hill*
SARAH RILEY, *University of North Carolina at Chapel Hill*

“Gentrification and the Great Recession: A Study of Florida’s Metropolitan Statistical Areas”
MARY LOIS WHITE, *Louisiana State University at Shreveport*

“Rent Control and Evictions: Evidence from San Francisco”
BRIAN JAMES ASQUITH, *UC Irvine*

Discussants:

DAVID VITT, *Florida International University*
DACHAO RUAN, *Louisiana State University*
AHMAD MOHASSEL, *University of Arizona*
M. TAYLOR RHODES, *St. Lawrence University*
AMELIA BIEHL, *University of Michigan - Flint*

Monday
10:00 - 11:45 am
SEA
Studio 10

3.B.16
Parents and Children

Chairperson:

JAMES M. PAYNE, *Calhoun Community College*

Papers:

“Child Brides”

PAOLA A. SUAREZ, *George Mason University*

PETER T. LEESON, *George Mason University*

“Gender Pay Gap and Son Preference: Evidence from India”

SHATANJAYA DASGUPTA, *Beloit College*

TERRY-ANN CRAIGIE, *Connecticut College*

“Mothers’ Time Allocation in Fragile Families and the Effects on Child’s Cognitive Development”

RAUL OSCAR SANCHEZ, *University of Illinois at Urbana-Champaign*

“The Relationship between Nonstandard Work schedules and Substance Use, New Evidence from the NLSY97”

MONA KHADEM SAMENI, *University of Wisconsin Milwaukee*

“The Effect of Maternal Time on a Child’s Development: Evidence from PSID Time Diaries”

LYUDMYLA SONCHAK, *State University of New York at Oswego*

“Coping with Prosperity: A Double Hurdle Approach to Parents’ Earnings and Child Care Time Use in the ATUS”

JAMES M. PAYNE, *Calhoun Community College*

Discussants:

RYAN RUDDY, *The Ohio State University*

SALEM ABO-ZAID, *Texas Tech University*

ANDREAS BERGH, *Research Institute of Industrial Economics (IFN)*

PATRICK BUTTON, *Tulane University*

DONALD GRIMES, *University of Michigan*

Monday
10:00 - 11:45 am
AERE
Balcony I

3.B.17
Information

Chairperson:

DANIEL HALL, *High Point University*

Papers:

“Behavioral Responses to Public Information: Policy, Visibility, and Tornado Fatalities”

LAURA BAKKENSEN, *University of Arizona*

“On Environmental Catastrophes with a Judgement-Proof Firm”

REMI CHASSE, *University of Wyoming*

“Mass Media, Information, and Public Policy Choice”

MARC GRONWALD, *University of Aberdeen*

“Hurricanes as News? A Comparison of the Impact of Hurricanes on Stock Returns of Energy Companies”

HAIYAN LIU, *University of Georgia*

SUSANA FERREIRA, *University of Georgia*

BERNA KARALI, *University of Georgia*

Monday
10:00 - 11:45 am
ESA
Balcony J

3.B.18
Network and Team Experiments

Organizer(s):

ARTHUR L. ZILLANTE, *University of North Carolina - Charlotte*

Monday
10:00 - 11:45 am
SEA
Balcony K

Chairperson:
GLENN DUTCHER, *Ohio University*

Papers:
“Strategic Thinking in Public Goods Games with Teams”
CALEB COX, *Virginia Commonwealth University*
BROCK V. STODDARD, *University of South Dakota*

“Prize Structure and Labor Productivity: An Experimental Study on Team Incentive”
XIAOFEI PAN, *Sewanee: the University of the South*
RICHARD FREEMAN, *Harvard University*

“Help or Sabotage? The Effects of Rank-Order Tournaments on Team Production”
GLENN DUTCHER, *Ohio University*
TIM SALMON, *Southern Methodist University*
DMITRY RYVKIN, *Florida State University*
REGINE OEXL, *University of Innsbruck*

3.B.19
Monetary and Fiscal Policy at the Zero Lower Bound

Organizer(s):
NATHANIEL THROCKMORTON, *College of William and Mary*

Chairperson:
NATHANIEL THROCKMORTON, *College of William and Mary*

Papers:
“Assessing the Effects of the Zero-Interest-Rate Policy Through the Lens of a Regime-Switching DSGE Model”
HAN CHEN, *Federal Reserve Board of Governors*

“Quantitative Easing at the Zero-Lower Bound”
ENRIQUE MARTINEZ-GARCIA, *Federal Reserve Bank of Dallas*

“Raising the Inflation Target to Manoeuvre the Zero Lower Bound: The Role of Fiscal Policy”
RAJU HUIDROM, *The World Bank*

“The Zero Lower Bound and Endogenous Uncertainty”
NATHANIEL THROCKMORTON, *College of William and Mary*
MICHAEL PLANTE, *Federal Reserve Bank of Dallas*
ALEXANDER RICHTER, *Auburn University*

Discussants:
NATHANIEL THROCKMORTON, *College of William and Mary*
HAN CHEN, *Federal Reserve Board of Governors*
ENRIQUE MARTINEZ-GARCIA, *Federal Reserve Bank of Dallas*
RAJU HUIDROM, *The World Bank*

Monday
10:00 - 11:45 am
SEA
Salon A

3.B.20
Economics of Education IV

Chairperson:
RUTH UWAIFO OYELERE, *Morehouse College*

Papers:
“Does Time Matter? Analyzing the Effect of Longer School Days on Student Achievement”
MARIA PADILLA-ROMO, *Texas A&M University*

“Effects of Magnet School Attendance”
SARA A. MUEHLENBEIN, *University of Texas at Dallas*

Monday
10:00 - 11:45 am
SEA
Salon B

“Effectiveness of a Comprehensive Research-to-Practice Reform Model for Teacher Training”
JULIE T. MARKS, *University of North Carolina at Chapel Hill*
MANAN ROY, *University of North Carolina at Chapel Hill*
AUBREY N. COMPERATORE, *University of North Carolina at Chapel Hill*
ADRIENNE A. SMITH, *University of North Carolina at Chapel Hill*

“Private Tutoring: Evidence from India”
MEHTABUL AZAM, *Oklahoma State University*

Discussants:
HEATHER BEDNAREK, *St Louis University*
JOHN M. MCADAMS, *U.S. Federal Trade Commission*
WESLEY ROUTON, *Georgia Gwinnett College*

3.B.21
Topics in International Economics

Chairperson:
KWAN YONG LEE, *University of North Dakota*

Papers:
“Exchange Rates, Borrowing Costs and Exports: Firm-Level Evidence”
KWAN YONG LEE, *University of North Dakota*

“Vertical FDI over Business Cycle and its Welfare Implication”
JIAO SHI, *Peking University*

“Policy Uncertainty and the Margins of Trade”
JOHN LOPRESTI, *College of William and Mary*

Discussants:
KWAN YONG LEE, *University of North Dakota*
JOHN LOPRESTI, *College of William and Mary*
JIAO SHI, *Peking University*

Monday
10:00 - 11:45 am
SEA
Salon C

3.B.22
Consequences of Conflict

Chairperson:
SIMON ALDER, *University of North Carolina at Chapel Hill*

Papers:
“Infrastructure in Conflict Prone and Fragile Environments: Evidence from Democratic Republic of Congo”
RUBABA ALI, *University of Maryland, College Park*

“Rebuilding Iraq’s Infrastructure”
FRANK ROCK GUNTER, *Lehigh University*

“Structural Reform Implementation in the Presence of Mass Attitudes”
DANKO TARABAR, *West Virginia University*

Discussants:
MICAH DELVECCHIO, *Saginaw Valley State University*
KATHERINE C. THEYSON, *Sewanee: the University of the South*
WILL JOHNSON, *Boston University*

Monday
10:00 - 11:45 am
SEA
Salon FG

3.B.23
Energy Use, Pollution, and Conservation

Chairperson:
WM. ALAN BARTLEY, *Transylvania University*

Monday
10:00 - 11:45 am
SEA
Salon H

Papers:

“State Tax Breaks for Conservation: Do They Work?”
MARIA EDISA SOPPELSA, *University of Illinois at Urbana-Champaign*

“An Energy Efficiency Analysis of California’s Household Energy Use”

XUETING ZHAO, *West Virginia University*

J. WESLEY BURNETT, *College of Charleston*

“Is There A Public Finance Channel? Effects of Ambient Air Pollution on K-12 Education in USA”

BIPLAB KUMAR DATTA, *Georgia State University*

“Labor Demand and Pollution Abatement”

CARL A. PASURKA, *U.S. Environmental Protection Agency*

SHAWNA GROSSKOPF, *Oregon State University*

RON SHADBEGIAN, *U.S. Environmental Protection Agency*

ROLF FÄRE, *Oregon State University*

Discussants:

YAN HENG, *Kansas State University*

TONG WANG, *South Dakota State University*

TAHA KASIM, *Georgia State University*

IOANA (JULIA) MARASTEANU, *U.S. Food and Drug Administration*

3.B.24

Employment and Job Creation

Chairperson:

GERMAN BLANCO, *Illinois State University*

Papers:

“The Employment Impact of Allowing Sunday Alcohol Sales in Georgia”

YANLING QI, *California State University, Long Beach*

JULIE L. HOTCHKISS, *Federal Reserve Bank of Atlanta*

“Are In-Work Tax Credits Effective in the Presence of Generous Public Assistance? Evidence from the 1975 Earned Income Tax Credit”

JACOB BASTIAN, *University of Michigan*

“Skill Biased Technological Change at the Intensive Margin: Worker Level Evidence of Wage Effects”

MATTHEW B. ROSS, *University of Connecticut*

“Regime Uncertainty and Employment Stagnation”

DOUG WILLIAM MACKENZIE, *Carroll College*

“Who Creates Stable Jobs? Evidence from Brazil”

LAURA CONNOLLY, *University of Alabama*

“Wage Differential Between Public and Private Sector Workers in the United States”

SUN KI CHOI, *University of Kentucky*

JOHN GAREN, *University of Kentucky*

Discussants:

ANALISA PACKHAM, *Texas A&M University*

JOHN GARDNER, *University of Mississippi*

AUSTIN C. SMITH, *Miami University*

SUN KI CHOI, *University of Kentucky*

ZARRINA JURAQULOVA, *Denison University*

THOMAS JOSEPH MURRAY, *Fairfield University*

Monday
10:00 - 11:45 am
URPE
Bacchus

3.B.25
Katrina Tens Years After

Chairperson:
SCOTT CARTER, *University of Tulsa*

Papers:
“New Orleans’ ‘The Green Project’ and Katrina”
DAVID REYNOLDS, *Independent Consultant*

“The Rebuilding of the Lower Ninth Ward”
CORAL POGUE, *lowernine.org*

“Katrina Ten Years After: A Macro View”
MARK KLINEDINST, *University of Southern Mississippi*

Monday
10:00 - 11:45 am
GRAD
Balcony L

3.B.26
Topics in International Finance

Chairperson:
VALENTINA P. DIMITROVA-GRAJZL, *Virginia Military Institute*

Papers:
“Institutional Quality and Foreign Reserves”
DAVID NICOLAS MORENO-SOTO, *University of Maryland, College Park*

“Trade Integration and Dyadic Export Concentration. The Euro Effect”
MIHAI PARASCHIV, *University of Kentucky*

“Examining the Effect of International Trade on the Environment Within and Across Sectors: Theory and Evidence”
LAWRENCE DALE LAPLUE, *University of Tennessee*

Discussants:
VALENTINA P. DIMITROVA-GRAJZL, *Virginia Military Institute*
TIBOR BESEDES, *Georgia Institute of Technology*
W. KIP VISCUSI, *Vanderbilt University*

Monday
10:00 - 11:45 am
SEA
Balcony M

3.B.27
Contests and Tournaments

Organizer(s):
PAAN JINDAPON, *University of Alabama*

Chairperson:
PAAN JINDAPON, *University of Alabama*

Papers:
“A Dynamic Markov Tournament Model of an Up-and-Down Competition for Status”
SCOTT GILPATRIC, *University of Tennessee*
JULIANNA BUTLER, *University of Delaware*
CHRISTIAN A. VOSSLER, *University of Tennessee*

“Sorting and Communication in Heterogeneous Group Contests with Weak-Link Production”
PHILIP BROOKINS, *Florida State University*
JOHN LIGHTLE, *Florida State University*
DMITRY RYVKIN, *Florida State University*

“Risk Attitudes and Heterogeneity in Simultaneous and Sequential Contests”
PAAN JINDAPON, *University of Alabama*
ZHE YANG, *University of Alabama*

Monday
10:00 - 11:45 am
SEA*
Balcony N

“The Group All-Pay Auction with Heterogeneous Impact Functions”
IRYNA TOPOLYAN, *University of Cincinnati*
SUBHASISH CHOWDHURY, *University of East Anglia*

Discussants:

PAAN JINDAPON, *University of Alabama*
SCOTT GILPATRIC, *University of Tennessee*
IRYNA TOPOLYAN, *University of Cincinnati*
PHILIP BROOKINS, *Florida State University*

3.B.28

Topics in Economic Education

Organizer(s):

GAIL MITCHELL HOYT, *University of Kentucky*

Chairperson:

ABDULLAH AL-BAHRANI, *Northern Kentucky University*

Papers:

“Using insights from Behavioral Economics to Evaluate Measures of Student Learning”

SUPRIYA SARNIKAR, *Westfield State University*

“Using Surveys and Peer Review in Teaching Econometrics Courses”

DAVID BARRUS, *Brigham Young University - Idaho*

“Video Scrapbooking: An Art Form Revived in the Economics Curriculum”

CHELSEA TAYLOR DOWELL, *Upper Iowa University*

ABDULLAH AL-BAHRANI, *Northern Kentucky University*

DARSHAK PATEL, *University of Kentucky*

Discussants:

WILLIAM COOPER, *University of Kentucky*
JAMES TIERNEY, *Pennsylvania State University*
DANIEL DUNCAN, *University of Kentucky*
STEVE MUCHIRI, *University of Kentucky*

Monday
10:00 - 11:45 am
SEA
Iberville

3.B.29

Topics in Game Theory

Chairperson:

SAM FLANDERS, *University of North Carolina at Chapel Hill*

Papers:

“Breaking-up Should Not be Hard to Do! Designing Contracts to Avoid Wars of Attrition”

MATT VAN ESSEN, *University of Alabama*

“Mirror Matches: Analyzing Matching Markets with N-Dimensional Preferences”

SAM FLANDERS, *University of North Carolina at Chapel Hill*

Discussants:

YEONG NAIN CHI, *University of Maryland Eastern Shore*
HOLLY ANNE MONTI, *U.S. Census Bureau*
SAM FLANDERS, *University of North Carolina at Chapel Hill*

Monday
10:00 - 11:45 am
SEA
Regent

3.B.32

Economics of Higher Education II

Chairperson:

TIMOTHY M. DIETTE, *Washington & Lee University*

Monday
10:00 - 11:45 am
SEA
Audubon

Papers:

“Revisiting Economies of Scale in Higher Education”
ROBERT K. TOUTKOUSHIAN, *University of Georgia*

“The Bigger Picture: An Analysis of Higher Education
Financing and State Tax Policies”
KATHRYN BIRKELAND, *University of South Dakota*

“Does the Early Bird Catch the Worm or a Lower GPA?
Evidence from a Liberal Arts College”
MANU RAGHAV, *DePauw University*
TIMOTHY M. DIETTE, *Washington & Lee University*

“Assortative Mating and Intergenerational Persistence of
Schooling and Earnings”
CHRISTOPHER HANDY, *Washington & Lee University*

Discussants:

MANU RAGHAV, *DePauw University*
MICHAEL STEPHENS KOFOED, *United States Military
Academy*
LAURA CRISPIN, *Saint Joseph’s University*
M. KATHLEEN THOMAS, *Mississippi State University*

3.B.33

Housing and Government Spending

Chairperson:

ROBERT LESTER, *University of Notre Dame*

Papers:

“Distributional Implications of Government Guarantees in
Mortgage Markets”
FRANCO ZECCHETTO, *Georgetown University*
PEDRO GETE, *Georgetown University*

“Housing Price Bubbles in Developed Economies – A
Bayesian Modeling Approach”
JAMES L. BUTKIEWICZ, *University of Delaware*
MIHAELA SOLCAN, *University of Delaware*

“Productive Government Spending and Risk Premia”
SOFIA KALANTZI, *Drexel University*

“Government Spending Effects in Low-Income Countries”
WENYI SHEN, *Oklahoma State University*
LUIS-FELIPE ZANNA, *International Monetary Fund*
SHU-CHUN SUSAN YANG, *International Monetary Fund*

“Confidence Innovations and Durable Spending in Good and
Bad Times”
MOHAMMAD IQBAL AHMED, *Kansas State University*

Discussants:

XIAOHAN MA, *George Washington University*
ROSS J. HALLREN, *U.S. International Trade Commission*
KRISTINA SARGENT, *University of Colorado - Boulder*

Monday
1:00 - 2:45 pm
SEA
Galerie 1

3.C.1

Economics of Education VI

Chairperson:

JORGE AGUERO, *University of Connecticut*

Papers:

“‘Til Death: Taxes and Students Loans”
SAMUEL RAISANEN, *Central Michigan University*
KATHRYN BIRKELAND, *University of South Dakota*

Monday
1:00 - 2:45 pm
SEA
Galerie 2

“Knowing Who You Are: The Effect of Feedback Information on Exam Placement”
RIGISSA MEGALOKONOMOU, *University of Warwick*
SOFOKLIS GOULAS, *University of North Carolina at Chapel Hill*

Discussants:

LYUDMYLA SONCHAK, *State University of New York at Oswego*
EMILY ZHENG, *Texas A&M University*

3.C.2

Childhood and Human Capital

Chairperson:

MEHMET A. SOYTAS, *Ozyegin University*

Papers:

“The Influence of Job Risk on Occupational Following”
DANIEL DUNCAN, *University of Kentucky*

“Effect of Parenting Strategies and Working Hours on Children’s Activities with Different Personalities”
JULIAN KWAN KWOK, *Georgia State University*

“Intergenerational Transmission of Inequality: A View within the Family”
BRUNO GASPERINI, *Brown University*

“Food for Thought: The Birth Order Effect and Resource Allocation in Indonesia”
CHRISTINA PETERS, *Metropolitan State University of Denver*
LAUREN CALIMERIS, *St John Fisher College*

“A Teenager in Love: Multidimensional Human Capital and Teenage Pregnancy in Ghana”
NIELS-HUGO BLUNCH, *Washington & Lee University*

“Impact of Early-Life Conditions on Childhood Academic Performance and Adult Economic Outcomes: First-Generation American Immigrants”
Z. EYLEM GEVREK, *University of Konstanz*
DENIZ GEVREK, *Texas A&M University*
CAHIT GUVEN, *Deakin University*

Discussants:

GUSTAVO CANAVIRE-BACARREZA, *Universidad EAFIT*
ABEL EMBAYE, *University of Arkansas*
MARYAM NAGHSH NEJAD, *Institute for the Study of Labor*
DOUG WILLIAM MACKENZIE, *Carroll College*
JAY K. WALKER, *Niagara University*
CYNTHIA L. DONIGER, *Federal Reserve Board*

Monday
1:00 - 2:45 pm
CSWEP
Galerie 3

3.C.3

Effects of Ethnicity and Culture on Economic Outcomes

Organizer(s):

RAGAN PETRIE, *George Mason University*

Chairperson:

RAGAN PETRIE, *George Mason University*

Papers:

“Diversity and Social Capital in the US: A Tale of Conflict, Contact or Total Mistrust?”
RUTH UWAIFO OYELERE, *Morehouse College*

Monday
1:00 - 2:45 pm
SEA
Galerie 4

“The Math Gender Gap: The Role of Culture”
NURIA RODRIGUEZ-PLANAS, *City University of New York - Queens College*

“Parenting, Teaching, or Peer Effect: An Experiment on Children’s Pro-Social Behavior”
NATALIA CANDELO LONDONO, *CUNY Queens College*

3.C.4 Impact of Education and Schooling

Chairperson:
MARIA Y. TACKETT, *West Virginia University*

Papers:
“Minimum Wages and School Enrollment: New Evidence From Commuting Zones”
ZHENG PAN, *Northern Illinois University*

“Comparative Advantage and Initial College Level”
TIMOTHY BACON, *Clemson University*

“Follow the Dollar: An Economic Analysis of the Arkansas Scholarship Lottery”
SARAH QUINTANAR, *University of Arkansas*

“Employer Learning, Statistical Discrimination and University Prestige”
BRENO BRAGA, *Urban Institute*

“School Resources and Labor Market Outcomes: Evidence from Early Twentieth-Century Georgia”
RICHARD B. BAKER, *Vanderbilt University*

Discussants:
CHRISTOPHER J. SURFIELD, *Saginaw Valley State University*
SACHIKO KAZEKAMI, *Chukyo University*
CHRISTOPHER YENCHIA, *West Virginia University*
CARLOS LOPES, *Eastern Kentucky University*
SARAH QUINTANAR, *University of Arkansas*

Monday
1:00 - 2:45 pm
SEA
Galerie 5

3.C.5 Health Care Spending and Valuation

Chairperson:
MICHAEL TERRY MATHES, *Providence College*

Papers:
“Valuing a Pandemic: Exploring Trade-Offs in Rational Risk Reduction”
JAMISON JANET PIKE, *Centers for Disease Control and Prevention*
DAVID AADLAND, *University of Wyoming*
PETER DASZAK, *EcoHealth Alliance*
JASON SHOGREN, *University of Wyoming*
W. KIP VISCUSI, *Vanderbilt University*

“The Burden of Medical Debt Faced by Households with Chronic Health Conditions in the United States”
PATRICK RICHARD, *Uniformed Services University*

“Assessing the Economic Effects of Diabetes on Mississippi’s Population”
ALAN BAREFIELD, *Mississippi State University*

“Can Hospitals’ Productivity Growth Decelerate the Persistent Rise in Health Care Cost in the U.S.?”
DARLINGTON SABASI, *Washington State University*

Monday
1:00 - 2:45 pm
SDAE
Galerie 6

Discussants:

DARLINGTON SABASI, *Washington State University*
RICHARD SAMBASIVAM, *University of California, Los Angeles*
BENJAMIN UKERT, *Georgia State University*
MEHRNOUSH MOTAMEDI, *University of Wisconsin Milwaukee*
ROBERT W. TISCHER, *University of New Hampshire*

3.C.6

Institutions, Entrepreneurship, and Uncertainty

Organizer(s):

EDWARD STRINGHAM, *Trinity College*

Chairperson:

ROGER G. KOPPL, *Syracuse University*

Papers:

“Why Strategic Management Theory Is Not
Entrepreneurship Theory”
ROBERT WUEBKER, *University of Utah*

“Entrepreneurs and Regime Uncertainty: A New Institutional
Approach”
PER L. BYLUND, *Oklahoma State University*

“Entrepreneurship in the Neo-Patrimonial State”
GERHARD WEGNER, *University of Erfurt*

“Creative Dynamics Are Hard to Model”
ROGER G. KOPPL, *Syracuse University*

Discussants:

JAMES CATON, *George Mason University*
VIPIN PUDIYADATH VEETIL, *George Mason University*
GLENN FURTON, *Texas Tech University*

Monday
1:00 - 2:45 pm
SEA
Studio 1

3.C.7

Household Welfare

Chairperson:

IBRAHIM DEMIR, *University of South Carolina*

Papers:

“Rural Electrification and Household Welfare in India”
ADITI BHATTACHARYYA, *Sam Houston State University*
DAISY DAS, *North-Eastern Hill University*
ARKADIPTA GHOSH, *Mathematica Policy Research*

“Environmental Amenities and Quality of Life across the
United States”
MONA AHMADIANI, *University of Georgia*
SUSANA FERREIRA, *University of Georgia*

“The Homeless as Rational Actors”
R. AUGUST HARDY, *George Mason University*
PETER T. LEESON, *George Mason University*

“Poverty, Government Program Receipt, and Measurement
Using Administrative and Survey Data”
THESIA I. GARNER, *Bureau of Labor Statistics*
KATHLEEN SHORT, *U.S. Census Bureau*
MARISA GUDRAIS, *Bureau of Labor Statistics*

Discussants:

JACOB BASTIAN, *University of Michigan*
DARREN GRANT, *Sam Houston State University*
ADITI BHATTACHARYYA, *Sam Houston State University*
MONA AHMADIANI, *University of Georgia*
R. AUGUST HARDY, *George Mason University*

Monday
1:00 - 2:45 pm
SEA*
Studio 2

3.C.8

Intended and Unintended Consequences of Public Expenditures

Organizer(s):

SALLY WALLACE, *Georgia State University*

Chairperson:

MARK W. RIDER, *Georgia State University*

Papers:

"Is the Cure Worse than the Disease? Unintended Consequences of Fraud Reduction in Transfer Programs"

KATHERINE MECKEL, *Texas A&M University*

"The Impact of Public Programs on Income Mobility"

MARK W. RIDER, *Georgia State University*

DAVID L. SJOQUIST, *Georgia State University*

SALLY WALLACE, *Georgia State University*

BRETT MULLINS, *Georgia State University*

"Can Empowerment Zones Prevent the Rural Brain Drain?"

CLARE CHO, *The Ohio State University*

"Quantifying the Benefits of Social Insurance: Unemployment Insurance and Health"

ELIRA KUKA, *Southern Methodist University*

Monday
1:00 - 2:45 pm
SEA
Studio 3

3.C.9

Causes and Consequences of Immigration

Chairperson:

WILLIAM R. HAUKE, *University of South Carolina*

Papers:

"The Demand for the Different Types of Immigration and Implications for the US in a Stylized Model"

ARMANDO LOPEZ-VELASCO, *Texas Tech University*

"An Empirical Analysis on Immigration and Domestic Wage"

CHONG-UK KIM, *Sonoma State University*

"Economic Analysis of Japanese Immigration Policy under Aging Population"

JUNICHI GOTO, *Keio University*

"A Novel Dataset for México and the United States: Do We Indeed Have Representation?"

MICHAEL GOVE, *University of North Georgia*

"Remittances and Child Labor in Bolivia"

MICHAEL ANTHONY COON, *Hood College*

Discussants:

WILLIAM R. HAUKE, *University of South Carolina*

JULIA R. NORGAARD, *George Mason University*

ONUR INCE, *Appalachian State University*

SOUMYA BHADURY, *University of Kansas*

BYEONGHWA CHOI, *Indiana University*

MIHAI PARASCHIV, *University of Kentucky*

Monday
1:00 - 2:45 pm
SEA
Studio 4

3.C.10

Information and Markets in Health

Chairperson:

MARC SANTUGINI, *HEC Montreal*

Papers:

"Earning the Grade or Just Window Dressing? The Effects of Information Disclosure on Restaurant Hygiene Quality"

JIALIANG ZHU, *George Washington University*

Monday
1:00 - 2:45 pm
SEA
Studio 5

“Leveraging the Emergency Room: The Impact of a Billing Cap for Emergency Care on Negotiated Prices”
KEVIN E. PFLUM, *University of Alabama*

“Certificate of Need Laws, Competition Effects, and Entry Deterrence”
NATHAN BLASCAK, *Temple University*
JAMES B. BAILEY, *Creighton University*

Discussants:

JAMES E. PRIEGER, *Pepperdine University*
MAHSA AGHA GHOLIZADEH, *Bureau of Economic Analysis*
ALEX JOSEPH FIORE, *Clemson University*

3.C.11

Regional Trade and Integration

Chairperson:

SANG HOO BAE, *Clark University*

Papers:

“AGOA’s Impact on Beneficiary Countries: Trade Creation or Trade Diversion?”

CEPHAS B. NAANWAAB, *North Carolina A&T State University*

MICHAEL AGYEKUM, *Michigan State University*

MALICK DIARRASSOUBA, *State of Nebraska*

“Investment Diversion Effects of Regional Trade Agreements”

MAIA LINASK, *University of Richmond*

SALEHA JILANI, *Haverford College*

“Trade and Investment in a Model of Economic Integration”
PRAMESTI RESIANDINI, *Independent Consultant*

“Does Corruption Impede Regional Trade?”

BEN ALI MOHAMED SAMI, *Qatar University*

“Institutions and the Impact of Natural Disasters: Evidence from Agricultural Trade Flows in Central America and the Caribbean”

SISI MENG, *Florida International University*

“Markups of Chinese Firms”

SANG HOO BAE, *Clark University*

CHANG HONG, *Clark University*

Discussants:

MARK WYNNE, *Federal Reserve Bank of Dallas*

BEN ALI MOHAMED SAMI, *Qatar University*

MIAO WANG, *Marquette University*

TOMMASO TEMPESTI, *University of Massachusetts Lowell*

ROSSITZA B. WOOSTER, *Portland State University*

ANTOINE GERVAIS, *University of Notre Dame*

Monday
1:00 - 2:45 pm
SEA
Studio 6

3.C.12

Efficient and Optimal Taxation

Chairperson:

HARI S. LUITEL, *Algoma University*

Papers:

“Measuring the Ability-to-Pay of Property Taxes in Transitional Economies – A Case Study of Shanghai, China”

YILIN HOU, *Syracuse University*

PING ZHANG, *Fudan University*

WEI SHI, *Fudan University*

“Do Households Make Joint Decisions about Tax Expenditures? A Case Study on the Components of Taxable Income”

TIANYING HE, *University of Virginia*

“Did India’s Sub-National VAT Improve the Efficiency of its Sales Tax System?”

ASTHA SEN, *Georgia State University*

SALLY WALLACE, *Georgia State University*

“Should We Be Taxed Out of Our Homes? The Optimal Taxation of Housing Consumption”

DAVID ALBOUY, *University of Illinois at Urbana-Champaign*

Discussants:

HARI S. LUITEL, *Algoma University*

SUSAN XU TANG, *Georgia State University*

JORGE IBARRA-SALAZAR, *Tecnologico de Monterrey*

R. MORRIS COATS, *Nicholls State University*

3.C.13

Economics of Education

Chairperson:

CHRISTINA HOUSEWORTH, *Hobart and William Smith Colleges*

Papers:

“The Impact of English Language Skills on National Income: A Cross-National Comparison”

ALEXANDER B. UFIER, *Federal Deposit Insurance Corporation*

“Early College High School: Enrollment, Performance and the Economy”

FAFANYO ASISEH, *North Carolina A&T State University*

COMFORT OKPALA, *North Carolina A&T State University*

“Rural Households, Education, and the Impact of El Salvador’s 2001 Earthquakes”

JOHN V. RUSH, *Marlboro College*

“Mass Layoffs and Children’s Education: Lessons from China’s Labor Retrenchment in the Mid-1990s”

RENJIE GE, *Georgetown University*

Discussants:

FAFANYO ASISEH, *North Carolina A&T State University*

JESSICA SCHELD, *Rutgers University*

JENNIFER L. RICE, *Butler University*

ALEXANDER HABIGHORST, *George Mason University*

3.C.14

Unemployment

Chairperson:

NA YIN, *Baruch College, City University of New York*

Papers:

“Do ‘Authorized Worker’ Laws Reduce Unemployment Rates? Evidence from Georgia”

MICHAEL JON SINKEY, *University of West Georgia*

SALOME DEKA, *University of West Georgia*

WILLIAM J. SMITH, *University of West Georgia*

“Occupational Substitutability: A Task Based Approach”

ERIC GIBBONS, *University of Nevada - Reno*

“Search Dynamics and the Cognitive Impact of Joblessness”

TRISTAN POTTER, *Boston College*

Monday
1:00 - 2:45 pm
SEA
Studio 7

Monday
1:00 - 2:45 pm
SEA
Studio 8

“Evaluating the Impact of the Labor Market Conditions Index on Labor Market Forecasts”

LAURA CONNOLLY, *University of Alabama*

WALTER ENDERS, *University of Alabama*

ALICE SHEEHAN, *University of Alabama*

“The Consumption Smoothing Benefits of Unemployment Insurance Revisited: Using New Consumption Measures in the PSID”

LEWIS WARREN, *University of Kentucky*

“The WIA Adult and Dislocated Worker Programs: 15-Month Impacts from a Nationally Representative Randomized Control Trial”

PAUL BURKANDER, *Mathematica Policy Research*

KENNETH FORTSON, *Mathematica Policy Research*

SHEENA MCCONNELL, *Mathematica Policy Research*

PETER SCHOCHET, *Mathematica Policy Research*

Discussants:

LAURA CONNOLLY, *University of Alabama*

TAE-YOUNG PAK, *University of Georgia*

AMANDA SWIFT KING, *Georgia Southern University*

AZHAR IQBAL, *Wells Fargo Securities. LLC*

ERIC J. HAMMER, *George Mason University*

OBED QUAICOE, *North Carolina A&T State University*

Monday
1:00 - 2:45 pm
SEA
Studio 9

3.C.15

Monetary Policy and Forward Guidance

Chairperson:

JOHN MESZAROS, *West Virginia University*

Papers:

“Learning and the Effectiveness of Central Bank Forward Guidance”

STEPHEN COLE, *University of California, Irvine*

“The Impact of Fed Forward Guidance: An Analysis of Open Interest on Fed Futures Contracts”

LARRY H. FILER, *Old Dominion University*

LUKE WATSON, *Old Dominion University*

“The Monetary Policy Target And Its Effects After The Great Recession”

DOU YOUNG LEE, *Texas A&M University*

“Monetary Policy Expectations and the Zero Lower Bound”

ENRIQUE MARTINEZ-GARCIA, *Federal Reserve Bank of Dallas*

RACHEL DOEHR, *Claremont McKenna College*

“Asymmetric Preferences and Monetary Policy Deviations”

C. PATRICK SCOTT, *Missouri State University*

Discussants:

DENNIS COATES, *University of Maryland, Baltimore County*

JAMES L. BUTKIEWICZ, *University of Delaware*

MEGHAN HENNESSY MIHAL, *St. Thomas Aquinas College*

STEPHEN TERRY, *Boston University*

Monday
1:00 - 2:45 pm
SEA
Studio 10

3.C.16

Health Care Economics

Chairperson:

MEGAN D. THOMAS, *University of Texas at Austin*

Papers:

“The Cost and Technical Inefficiency in Nursing Homes: Do Five-Star Quality Ratings Matter?”

RAJENDRA DULAL, *Wayne State University*

“Does Hospital Investment in Quality Improvement Improve Quality? Evidence from a Panel Study of Florida Hospitals”

RICHARD B. SMITH, *University of South Florida St.*

Petersburg

LINDA DYNAN, *Northern Kentucky University*

“The Effect of Specialist Cost Information on Primary Care Physician Referral Patterns”

SCOTT JOSEPH BARKOWSKI, *Clemson University*

“Second Trimester Sunlight and Asthma: Evidence From Two Independent Studies”

RICHARD ZECKHAUSER, *Harvard Kennedy School*

NILS WERNERFELT, *MIT*

DAVID SLUSKY, *University of Kansas*

Discussants:

ALVIN CHIANG, *Florida International University*

SILDA NIKAJ, *Texas Christian University*

W. DAVID BRADFORD, *University of Georgia*

MOLLY CANDON, *University of Georgia*

DAVID SLUSKY, *University of Kansas*

Monday
1:00 - 2:45 pm
AERE
Balcony I

3.C.17**Land Use****Chairperson:**

MARTIN D. HEINTZELMAN, *Clarkson University*

Papers:

“Smart Growth, Development Moratoria, and Land Use Patterns”

MATTHEW GNAGEY, *Weber State University*

ELENA IRWIN, *The Ohio State University*

ALLEN KLAIBER, *The Ohio State University*

DAVID A. NEWBURN, *University of Maryland, College Park*

“Restored vs. Natural Wetlands: Property Value Impacts in Northern New York”

MARTIN D. HEINTZELMAN, *Clarkson University*

BRENDAN CARBERRY, *Clarkson University*

TOM LANGEN, *Clarkson University*

MICHAEL TWISS, *Clarkson University*

DAVID CHANDLER, *Syracuse University*

RICK WELSH, *Syracuse University*

“Disclosure Method in Environmental Information Provision”

LALA MA, *University of Kentucky*

GABRIELLE INDER, *Duke University*

Monday
1:00 - 2:45 pm
ESA
Balcony J

3.C.18**Policy Experiments****Organizer(s):**

ARTHUR L. ZILLANTE, *University of North Carolina - Charlotte*

Chairperson:

GALIB RUSTAMOV, *Claremont Graduate University*

Monday
1:00 - 2:45 pm
SEA
Balcony K

Papers:

“Investigating Hurricane Risk Mitigation Behavior: A Policy Experiment”

PALLAB MOZUMDER, *Florida International University*

ARIC SHAFRAN, *Cal Poly State University*

JAMIE KRUSE, *East Carolina University*

“Dynamic Efficiency in Experimental Emissions Trading Markets with Investment Uncertainty”

TIM CASON, *Purdue University*

FRANS DE VRIES, *University of Stirling*

“The Past Affects the Future: The Role of Reference Points in Household Energy Consumption Decisions”

GALIB RUSTAMOV, *Claremont Graduate University*

C. MONICA CAPRA, *Claremont Graduate University*

JI YONG PARK, *Claremont Graduate University*

3.C.19

Knowledge and Growth

Chairperson:

KATHERINE C. THEYSON, *Sewanee: the University of the South*

Papers:

“Knowledge Licensing in a Model of R&D-Driven Endogenous Growth”

VAHAGN JERBASHIAN, *University of Barcelona*

“Climbing Atop of Giants’ Shoulders: The Role of Migration in Endogenous Growth”

THOMAS LEBESMUEHLBACHER, *University of Georgia*

“Engines of Economic Growth in the Memphis Metropolitan Area”

KUSUM SINGH, *LeMoyne-Owen College*

“Economic Growth among a Network of Industries”

WILL JOHNSON, *Boston University*

“State Capitalism and Dynamics of Labor Share”

VIPUL BHATT, *James Madison University*

Discussants:

KUSUM SINGH, *LeMoyne-Owen College*

JAMIE BOLOGNA, *West Virginia University*

GUANGJUN NONE QU, *Birmingham Southern College*

JOHN NANA FRANCOIS, *University of Kansas*

C. MATTHEW SHI, *University of Virginia*

Monday
1:00 - 2:45 pm
SEA
Salon A

3.C.20

Inflation

Chairperson:

JAMES R. BLAND, *Purdue University*

Papers:

“International Linkages between Money Growth and Inflation: A Global Vector Autoregression Approach”

WAN-SHIN MO, *Chung Yuan Christian University*

TSUNG-WU HO, *Shih Hsin University*

“Real-Time Inflation Forecasting Using Information from Inflation Expectation Surveys”

KUNDAN KISHOR, *University of Wisconsin Oshkosh*

“It’s Not Just for Inflation: The Usefulness of the Median CPI in BVAR Forecasting”

SAEED ZAMAN, *Federal Reserve Bank of Cleveland*

BRENT H. MEYER, *Federal Reserve Bank of Atlanta*

Monday
1:00 - 2:45 pm
SEA
Salon B

“A Real Time Chinese CPI”
YUANBO CATHERINE ZHANG, *Louisiana State University*

“Globalization and Inflation: A Threshold Dynamic Panel Investigation”
SAAD AHMAD, *University of Arkansas*
ANDREA CIVELLI, *University of Arkansas*

Discussants:

BENJAMIN SPERISEN, *Tulane University*
YUANBO CATHERINE ZHANG, *Louisiana State University*
MARIA NILDA BERNEDO DEL CARPIO, *Georgia State University*
FELIX RIOJA, *Georgia State University*

3.C.21

Investment and International Ownership

Chairperson:

SIRAJ GUSTAVO BAWA, *Vanderbilt University*

Papers:

“Technology Gap and International Knowledge Transfer: New Evidence from the Operations of Multinational Corporations”
NUNE HOVHANNISYAN, *Loyola University Maryland*

“The Role of Regulatory Arbitrage in U.S. Banks’ International Lending Flows: Bank-Level Evidence”
JUDIT TEMESVARY, *Hamilton College*

“Use of International Remittances for Investment: Analysis Using Reserve Bank of India Data”
BHARATI BASU, *Central Michigan University*
IRUDAYA RAJAN, *Center for Development Studies*

“Vertical FDI over Business Cycle”
JIAO SHI, *Peking University*

“Natural Resource Revenues: Their Effect on the Pattern of Domestic Investments Relative to International Investments.”
SALIM ARAJI, *The United Nations Economic and Social Commission of Western Asia*

Discussants:

WEI SUN, *Grand Valley State University*
PRATHI SENEVIRATNE, *Carleton College*
SANDEEP SHARMA, *West Virginia University*
AMRITA DHAR, *University of Houston*
DOOYEON CHO, *Sungkyunkwan University*

Monday
1:00 - 2:45 pm
SEA
Salon C

3.C.22

Monetary Policy Rules

Chairperson:

SAAD AHMAD, *University of Arkansas*

Papers:

“Re-Examining the Fed’s Balancing Act with Nonlinear Taylor Rules and Real Time Data”
SAAD AHMAD, *University of Arkansas*

“Forecasting Interest Rates with Error Adjustment”
JARROD HUNT, *Hamilton College*

“Monetary Policy Rules under Uncertain Economic State and Learning: A Bayesian DSGE Approach”
XIAOHAN MA, *George Washington University*

Monday
1:00 - 2:45 pm
SEA
Salon FG

Discussants:

KARL DAVID BOULWARE, *Wesleyan University*
M. SAIF MEHKARI, *University of Richmond*
BREE LANG, *Xavier University*
ALEXANDER MCQUOID, *Florida International University*

3.C.23

Retirement, Time Use, and Well-Being

Chairperson:

CHARLENE MARIE KALENKOSKI, *Texas Tech University*

Papers:

“Caring for an Elderly Spouse or Parent: Gender Differences in Caregiving Time and Well-Being”

CHARLENE MARIE KALENKOSKI, *Texas Tech University*

“Life Quality and Health Costs in Late Retirement”

YUANSHAN CHENG, *Texas Tech University*

“Individual and Household Time Allocation among Older Americans”

JENNIFER WARD-BATTS, *Wayne State University*

“Qualified Longevity Insurance”

JACOB WILLIAMS, *Texas Tech University*

MICHAEL FINKE, *Texas State University*

TAO GUO, *Texas Tech University*

Discussants:

LAURA CRISPIN, *Saint Joseph's University*

JENNIFER WARD-BATTS, *Wayne State University*

YUANSHAN CHENG, *Texas Tech University*

Monday
1:00 - 2:45 pm
SEA
Salon H

3.C.24

Corruption, Institutions, and Growth

Chairperson:

MICAH DELVECCHIO, *Saginaw Valley State University*

Papers:

“Corruption, Foreign Aid, and Economic Growth”

AMANDA DEERFIELD, *James Madison University*

“Governmental Decentralization and Corruption Revisited: Accounting for Potential Endogeneity”

SANCHARI CHOUDHURY, *Southern Methodist University*

“The Impact of Political Instability on Economic Growth: A Machine Learning Approach”

ATIN BASUCHOUDHARY, *Virginia Military Institute*

JAMES BANG, *St. Ambrose University*

“International Flow of People and Institutional Convergence”

IMRAN ARIF, *West Virginia University*

“Foreign Aid and Economic Growth in Developing Countries: An Instrumental Variables Approach”

ARVIND MAGESAN, *University of Calgary*

Discussants:

TOMOKI FUJII, *Singapore Management University*

CRISTELLE A. KOUAME, *Temple University*

SIMONE SILVA, *Murray State University*

PRACHI JAIN, *University of Michigan*

TOM HAMAMI, *Kellogg School of Management, Northwestern University*

Monday
1:00 - 2:45 pm
SEA
Bacchus

3.C.25

Energy and Congestion in Production

Chairperson:

PATRICK GOURLEY, *University of Colorado - Boulder*

Papers:

“Steel Prices, Energy, and Industrial Production”

LATIKA GUPTA LAGALO, *Michigan Tech University*

“How and Why Do U.S. Regions Respond Differently to Shocks in the Crude Oil Market?”

MARK MELICHAR, *Tennessee Technological University*

BEBONCHU ATEMS, *Clarkson University*

“The Impacts of Nuclear Accidents on the Convention on Nuclear Safety Ratification Delay”

TONI SIPIC, *Central Washington University*

“Feed-in Tariffs versus Renewable Portfolio Standards: An Estimation of Policy Risk in the Electricity Sector”

MATTHEW E. OLIVER, *Georgia Institute of Technology*

ERIK P. JOHNSON, *Georgia Institute of Technology*

Discussants:

PATRICK GOURLEY, *University of Colorado - Boulder*

CAROLINIANA S. PADGETT, *Francis Marion University*

BIPLAB KUMAR DATTA, *Georgia State University*

RYOICHI SAKANO, *North Carolina A&T State University*

Monday
1:00 - 2:45 pm
SEA
Balcony L

3.C.26

Social Norms, Institutions, and Growth

Chairperson:

ANDREAS BERGH, *Research Institute of Industrial Economics (IFN)*

Papers:

“Determinants of Growth: Should We Protest More?”

NADZEYA ABRAMAVA, *University of Houston*

“Endowments, Culture, and Economic Development”

SHERIF KHALIFA, *California State University, Fullerton*

“Institutional Shocks and Economic Crises”

CHRISTIAN BJORNSKOV, *Aarhus University*

“Political Economy of Growth with a Taste for Status”

LEWIS S. DAVIS, *Union College*

“Adam Smith vs. Jeffrey Sachs: Can Social Norms in Rich Countries Explain Why Some Countries Remain Poor?”

ANDREAS BERGH, *Research Institute of Industrial Economics (IFN)*

Discussants:

EMIR MALIKOV, *St. Lawrence University*

SHERIF KHALIFA, *California State University, Fullerton*

GEORGE R.G. CLARKE, *Texas A & M International University*

WEICI YUAN, *University of Oklahoma*

DACHAO RUAN, *Louisiana State University*

Monday
1:00 - 2:45 pm
GRAD
Balcony M

3.C.27

Topics in the Economics of Education

Chairperson:

TIMOTHY M. DIETTE, *Washington & Lee University*

Monday
1:00 - 2:45 pm
GRAD
Balcony N

Papers:

“Do Lottery Scholarship Programs Improve Graduation Rates? Evidence from the New Mexico Legislative Lottery Scholarship”

CHRISTOPHER PATRICK ERWIN, *University of New Mexico*

“Compulsory Schooling Laws and Formation of Beliefs: Education, Religion and Superstition”

LUIZA VALERIYEVNA POGORELOVA, *Louisiana State University*

“The College Premium: Evidence from Chinese Labor Market”

CHANGLIN QIU, *University of Miami*

“Is Merit Money Pushing Some out of STEM?”

DUSTIN J. RUMBAUGH, *Middle Tennessee State University*

Discussants:

RODNEY J. ANDREWS, *University of Texas at Dallas*

TIMOTHY M. DIETTE, *Washington & Lee University*

PHANINDRA V. WUNNAVA, *Middlebury College*

SARA HELMS, *Samford University*

3.C.28

Topics in Labor and Family Economics

Chairperson:

JAMES F. CASEY, *Washington & Lee University*

Papers:

“Reexamining State Pre-K Programs: Enrollment and Mother’s Labor Supply”

AARON ALBERT, *Georgetown University*

“Life’s a Beach, Unless There’s No Sand: Managing Public Beach Accessibility Under a Regime of Coastal Erosion and Sea Level Rise”

ALYSON R. LEWIS, *East Carolina University*

“Employer Learning and Statistical Discrimination with Time-Varying Signals: Theory and Application to Marriage”

XIAOMIN FU, *Duke University*

“The Labor Market Consequences of Receiving Disability Benefits During Childhood”

MICHAEL LEVERE, *University of California, San Diego*

Discussants:

ART GOLDSMITH, *Washington & Lee University*

JAMES F. CASEY, *Washington & Lee University*

A. JOSEPH GUSE, *Washington & Lee University*

JULIE L. HOTCHKISS, *Federal Reserve Bank of Atlanta*

Monday
1:00 - 2:45 pm
SEA
Iberville

3.C.29

Role of Banks in Monetary Policy

Chairperson:

JEAN P. SEPULVEDA, *Universidad del Desarrollo*

Papers:

“How Important is the Credit Channel in the Transmission of Monetary Policy?”

RAUL IBARRA, *Central Bank of Mexico*

“Inflation Thresholds and The Efficiency of the Banking Sector”

EDGAR A. GHOSSOUB, *University of Texas at San Antonio*

Monday
1:00 - 2:45 pm
SEA
Regent

“The Effect of Bank Ownership and Deposit Insurance on Monetary Policy Transmission Revisited: The Role of Precautionary Savings”

JEAN P. SEPULVEDA, *Universidad del Desarrollo*

“The Macroeconomic Effects of Bank Failures”

DANIEL L. OTTO, *University of Alabama*

ROBERT REED, *University of Alabama*

Discussants:

WILLIAM CROWDER, *University of Texas at Arlington*

RAUL IBARRA, *Central Bank of Mexico*

EDGAR A. GHOSOUB, *University of Texas at San Antonio*

SRIKANTH RAMAMURTHY, *Loyola University Maryland*

CHRISTIAN DREGER, *DIW Berlin*

3.C.32

Public Economics: Programs for Health and Welfare

Chairperson:

JASON SAVING, *Federal Reserve Bank of Dallas*

Papers:

“An Econometric Analysis of Health Registry Data Using a Comparative Effectiveness Framework: An Application to the Department of Defense”

BRETT GELSO, *Independent Scholar*

SEAN MANION, *Defense and Veterans Brain Injury Center*

“The Effects of Free School Meal Plan on Educational, Behavioral, and Health Outcomes”

DEOKRYE BAEK, *Louisiana State University*

“Have State Policy Differences Affected Medicaid Reciprocity in the Post-ACA Era?”

JASON SAVING, *Federal Reserve Bank of Dallas*

“Homeowner Behavior, Health Status, and Medicaid Payment Eligibility: Evidence from the Deficit Reduction Act of 2005”

JUDITH RICKS, *Syracuse University*

“Employment of Single Mothers: Child Care Costs and Effectiveness of the EITC”

SALMA BEGUM, *North South University*

CHRISTOPHER R. BOLLINGER, *University of Kentucky*

Discussants:

JASON SAVING, *Federal Reserve Bank of Dallas*

VLAD TARKO, *Dickinson College*

WILLIAM H. HOYT, *University of Kentucky*

KEVIN DUNCAN, *Iowa State University*

LUIS ANTONIO GAUTIER, *University of Texas at Tyler*

Monday
1:00 - 2:45 pm
SEA
Audubon

3.C.33

Pollution and Conservation in Production

Chairperson:

GREGORY B. UPTON, *Louisiana State University*

Papers:

“Greenhouse Gas Emissions and Efficiency in the U.S. Agricultura Section”

YAN HENG, *Kansas State University*

“Production Costs vs. Environmental Regulation in the Pollution Haven Hypothesis”

TIMOTHY L. HAMILTON, *University of Richmond*

Monday
1:00 - 2:45 pm
SEA
Salon D

“SMEs and Voluntary Actions: Factors behind the Adoption of ISO 14001 and EMAS”

BAHAR CELIKKOL ERBAS, *TOBB University of Economics and Technology*

PINAR CELIKKOL GEYLANI, *Duquesne University*

YELIZ MARINE NATHALIE MANÇO, *Universite Catholique De Louvain*

“Taxes on Output of the Polluting Industry: Designing Policies to Provide Incentives for Efficient Investment in Abatement”

CHRISTOS PARGIANAS, *University of Scranton*

“Conserving the Florida Panther and Wildlife Habitat on Ranchlands: Cattlemen Preferences for Different Incentive Programs”

ELIZABETH FRANCES PIENAAR, *University of Florida*

MELISSA M. KREYE, *University of Florida*

Discussants:

JEFF FELARDO, *Eckerd College*

KRISTEN BRINLEY COOPER, *Gordon College*

PAUL E. CHAMBERS, *University of Central Missouri*

MERI DAVLASHERDZE, *Texas A&M University at Galveston*

3.C.34

Modeling Slack and Policy Response

Chairperson:

WILLIAM B. HANKINS, *University of South Carolina Upstate*

Papers:

“Institutional Constraints and the Dynamic Inefficiency of Public Investments”

LEYLA DERIN KARAKAS, *Syracuse University*

“A Search Model of Unemployment and Inventories”

JAN DURAS, *Texas Tech University*

Discussants:

IAIN LONG, *Cardiff University*

GABRIEL MATHY, *American University*

PAUL GAGGL, *University of North Carolina - Charlotte*

Monday
1:00 - 2:45 pm
SEA
Salon E

3.C.35

Economics of Education V

Chairperson:

ALICA SPARLING, *Davidson College*

Papers:

“Measuring the Educational Returns of Having a Teacher for a Second Term”

JAMES KELLY, *Temple University*

“If You Build It? Advanced Placement Access, Participation, and Post-Secondary Outcomes”

JOHN M. MCADAMS, *U.S. Federal Trade Commission*

“School Competition, Accountability and Superintendent Turnover: An Analysis of Arizona Data”

SCOTT MILLIMAN, *James Madison University*

ROBERT MARANTO, *University of Arkansas*

“Does the Population of ELL Students Impact the Public School Choice of non-ELL Students?”

THOMAS JOSEPH MURRAY, *Fairfield University*

	Discussants: AMANDA CAITLIN KERR, <i>Clemson University</i> DUSTIN R. WHITE, <i>Washington State University</i> DAVID NOEL VAN DER GOES, <i>University of New Mexico</i> MONA KHADEM SAMENI, <i>University of Wisconsin Milwaukee</i>
--	--

Monday
2:45 - 3:00 pm
SEA
Studios Foyer

Complimentary Beverages

Monday
3:00 - 4:45 pm
SEA
Galerie 1

**3.D.1
Fertility, Divorce and Household Allocation**

Chairperson:
ABEL EMBAYE, *University of Arkansas*

Papers:
 “The Impact of the Business Cycle on Fertility Decisions among Dual-Earner Households”
 JENNIFER E. MUZ, *University of California, Irvine*

 “On the Determinants of Fertility: Evidence from Developing and Developed Countries”
 SALEM ABO-ZAID, *Texas Tech University*

 “The Effect of Divorce on Women’s Income – An Unconditional Quantile Approach”
 CHUNBEI WANG, *Birmingham Southern College*
 LE WANG, *University of Alabama*
 JOSEPH GRANT SIMS, *Birmingham Southern College*

 “The Impact of Household Public Goods on Intrahousehold Allocation of Resources in China”
 AMANDA CAITLIN KERR, *Clemson University*

Discussants:
 FRASER SUMMERFIELD, *University of Aberdeen*
 ERIC GIBBONS, *University of Nevada - Reno*
 PAUL BURKANDER, *Mathematica Policy Research*

Monday
3:00 - 4:45 pm
SEA
Galerie 2

**3.D.2
Law and Economics IV**

Chairperson:
CARLOS LOPES, *Eastern Kentucky University*

Papers:
 “High Powered Attorney Incentives: A Look at the Effects of the New South Carolina Indigent Defense System”
 BENJAMIN SCHWALL, *Clemson University*

 “Tinned Freedom: Explaining the Growth of Occupational Licensing from Rational Basis Courts”
 DARWYYN L. DEYO, *George Mason University*

 “Labor Law and Population Heterogeneity”
 CARLOS LOPES, *Eastern Kentucky University*
 LUIS GONZALEZ, *Valdosta State University*
 JOHN FOSTER, *Southern Illinois University Edwardsville*

 “The Market for Lawyers Revisited”
 STEPHEN JOSIAH SPURR, *Wayne State University*

 “How Law Can Improve Decision-Making by Fostering Mindfulness, Thinking Architecture/Strategies/Tools, and Thinking Apps/Serious Games”
 PETER HUANG, *University of Colorado - Boulder*

Monday
3:00 - 4:45 pm
SEA
Galerie 3

“Can Buyer ‘Mobility’ Reduce Holdouts in Land-Assembly Experiments?”

JAVIER E. PORTILLO, *Florida State University*

R. MARK ISAAC, *Florida State University*

CARL T. KITCHENS, *Florida State University*

Discussants:

AUDREY REDFORD, *Texas Tech University*

BENJAMIN SCHWALL, *Clemson University*

STEPHEN JOSIAH SPURR, *Wayne State University*

BENJAMIN CHEN, *University of California Berkeley*

3.D.3

Economics of High Speed Internet and Media

Chairperson:

CHRISTOPHER YENCHIA, *West Virginia University*

Papers:

“Measuring American Households’ Welfare Improvement from High-Speed Internet Adoption by using Data on Price and Connection Speed.”

THEERADEJ SUABTRIRAT, *Texas Tech University*

“Network Effects, Bargaining Power, and Product Review Bias: Theory and Evidence from the Video Game Industry”

TOM HAMAMI, *Kellogg School of Management, Northwestern University*

“Price Discrimination in Media Markets: Evidence from U.S. Magazines”

C. MATTHEW SHI, *University of Virginia*

“No Longer Durable? The Rise of Streaming Music and Implications for the Bundled Album”

SCOTT HILLER, *Fairfield University*

JASON WALTER, *Kansas State University*

“Bundling Practices and Welfare: Evidence from Broadband and Video Service”

JONATHAN WALLACE WILLIAMS, *University of North Carolina at Chapel Hill*

JACOB MALONE, *University of Georgia*

Discussants:

FRANK A. SCOTT, *University of Kentucky*

JACOB MALONE, *University of Georgia*

JIEUN CHANG, *Southwestern Oklahoma State University*

THEERADEJ SUABTRIRAT, *Texas Tech University*

SCOTT HILLER, *Fairfield University*

Monday
3:00 - 4:45 pm
SEA
Galerie 5

3.D.5

Pricing and Retail

Chairperson:

DAVID VITT, *Florida International University*

Papers:

“Estimating the Effects of Non-informative Advertising when Consumers Search Sequentially”

MARLON WILLIAMS, *University of Dayton*

“Price Caps in the Market for Special Access”

ALEKSANDR YANKELEVICH, *Federal Communications Commission*

“Studs and Duds: Monopolist Pricing on a Two-Sided Matching Platform with Vertical Types and Idiosyncratic Shocks”

MELATI NUNGSARI, *Davidson College*

SAM FLANDERS, *University of North Carolina at Chapel Hill*

“Why Don’t Prices Rise During Periods of Peak Demand? - Synchronize Demand to Relax Competition”
CHUN-HUI MIAO, *University of South Carolina*

“Spatial Network Differences and the Extensive Margins in Retail”
DAVID VITT, *Florida International University*

Discussants:

CHRISTOPHER C. KLEIN, *Middle Tennessee State University*

MARLON WILLIAMS, *University of Dayton*

ALEKSANDR YANKELEVICH, *Federal Communications Commission*

MELATI NUNGSARI, *Davidson College*

SAM FLANDERS, *University of North Carolina at Chapel Hill*

Monday
3:00 - 4:45 pm
SDAE
Galerie 6

3.D.6

Entrepreneurial Solutions to Public Problems

Organizer(s):

EDWARD STRINGHAM, *Trinity College*

Chairperson:

MICHAEL GIBERSON, *Texas Tech University*

Papers:

“Comparing Private and Public Regulation of Isotrentinoin”
RAYMOND MARCH, *Texas Tech University*

“Two-Tiered Entrepreneurship and Open Source Software”
RYAN VINCENT SAFNER, *George Mason University*

“An Uber for Electricity? Platforms, the Knowledge Problem, and the Electric Distribution Utility in the 21st Century”
L. LYNNE KIESLING, *Northwestern University*

“Time, Entrepreneurs, Interest, and Ideas: An Austrian Analysis of the Structure of the Production of Ideas”
DAVID M. HART, *Liberty Fund*

Monday
3:00 - 4:45 pm
SEA
Studio 1

3.D.7

Economics of Cancer

Chairperson:

SARAH S. STITH, *University of New Mexico*

Papers:

“How Many Lives in the National Capital Region Can Be Saved by the Murtha Cancer Center Lung Cancer Screening Program?”

PATRICK RICHARD, *Uniformed Services University*

COREY CARTER, *Walter Reed National Military Medical Center*

JOEL A. NATIONS, *Walter Reed National Military Medical Center*

“Cancer and Medical Debt: Evidence from the Panel Study of Income Dynamics”

PATRICK RICHARD, *Uniformed Services University*

“Adjuvant Chemotherapy and Stage II Colon Cancer Survival: Evidence from Medicaid-Enrolled Patients”

ALICA SPARLING, *Davidson College*

SPENCER WILSON, *University of North Carolina at Chapel Hill*

Discussants:

KAUSTAV MISRA, *Saginaw Valley State University*

MANAN ROY, *University of North Carolina at Chapel Hill*

SARAH S. STITH, *University of New Mexico*

Monday
3:00 - 4:45 pm
SEA
Studio 2

3.D.8 Effects of Public Health Policies

Chairperson:

BRIAN BEACH, *College of William and Mary*

Papers:

“Health, Income and Wealth among the Aging in Mexico”
DEBORAH S. DEGRAFF, *Bowdoin College*
REBECA WONG, *University of Texas Medical Branch*

“Public Health Regulation and Mortality: Evidence from
Early 20th Century Milk Laws”
SARAH KOMISAROW, *University of Chicago*

“Early-Life Disease Exposure and Occupational Status: The
Impact of Yellow Fever during the 19th Century”
MARTIN SAAVEDRA, *Oberlin College*

“Municipalization and Disease: Evidence from the Public
Acquisition of Private Waterworks in 19th Century England”
BRIAN BEACH, *College of William and Mary*
WERNER TROESKEN, *University of Pittsburgh*
NICOLA TYNAN, *Dickinson College*

“Long-Term Effects of Access to Health Care: Medical
Missions in Colonial India”
ROSSELLA CALVI, *Boston College*
FEDERICO GIORGIO MANTOVANELLI, *Analysis Group*

Discussants:

RAUL OSCAR SANCHEZ, *University of Illinois at
Urbana-Champaign*
BRIAN BEACH, *College of William and Mary*
MARTIN SAAVEDRA, *Oberlin College*
ROSSELLA CALVI, *Boston College*
SARAH KOMISAROW, *University of Chicago*

Monday
3:00 - 4:45 pm
SEA
Studio 3

3.D.9 Economic Impact of Historical Discrimination

Chairperson:

SUSAN ELIZABETH CHEN, *University of Alabama*

Papers:

“Differences in Intergenerational Occupational Mobility
between Blacks and Whites”
JHACOVA WILLIAMS, *Louisiana State University*

“Public Transfers and Labor Withdrawal: Evidence from
Post-Apartheid South Africa”
STEVE MUCHIRI, *University of Kentucky*

“New World Crops and the African Slave Trade”
JUAN MORENO-CRUZ, *Georgia Institute of Technology*
JEVAN CHERNIWCHAN, *University of Alberta*

“Convict Lease and Labor Demand in the American South”
TIM LARSEN, *University of Colorado - Boulder*

“Slave Escape, Prices, and the Fugitive Slave Act of 1850”
CONOR J. LENNON, *University of Pittsburgh*

Discussants:

SUSAN ELIZABETH CHEN, *University of Alabama*
RICHARD B. BAKER, *Vanderbilt University*
TIM LARSEN, *University of Colorado - Boulder*

Monday
3:00 - 4:45 pm
SEA
Studio 4

3.D.10 Commodity Markets

Chairperson:

ZACHARY MCGURK, *West Virginia University*

Monday
3:00 - 4:45 pm
SEA
Studio 5

Papers:

“Does Canadian Economy Predict US Housing Prices”
ZACHARY MCGURK, *West Virginia University*

“Volatility-Spillover Effects from Financial and Oil Market to the U.S. Pipeline Sector”

JINGZE JIANG, *Edinboro University of Pennsylvania*

THOMAS L. MARSH, *Washington State University*

“Business Cycle and Precious Metal Prices”

OLEG A. KUCHER, *Frostburg State University*

ALEXANDER KUROV, *West Virginia University*

“Empirical Evidence of News about Future Prospects in the Risk-Pricing of Oil Assets”

JOHNSON KAKEU, *Morehouse College*

MOHAMMED BOUADDI, *American University*

Discussants:

EDMOND BERISHA, *West Virginia University*

TOMOKI KITAMURA, *Aoyama Gakuin University*

OSMAN NAL, *North American University*

ZACHARY MCGURK, *West Virginia University*

3.D.11

Corporate Governance

Chairperson:

MAHBOOBEH ASGHARI, *University of Houston*

Papers:

“Board Cross Links, Firm Performance and Firm Financial Decisions in China”

YU LIU, *University of Texas at El Paso*

FEIXUE XIE, *University of Texas at El Paso*

ZHENNING XU, *University of Texas at El Paso*

“Adverse Clearing Balances as a Source of Bankers’ Knowledge”

RAYMOND C. NILES, *George Mason University*

“Does Bank Holding Company Affiliation Influence Affiliated Bank Failures?”

NILUFER OZDEMIR, *University of Mississippi*

“Effects of Procurement Contracts on Corporate Governance”

SERKAN KARADAS, *Sewanee: the University of the South*

Discussants:

YE JIA, *University of Prince Edward Island*

YU LIU, *University of Texas at El Paso*

SERKAN KARADAS, *Sewanee: the University of the South*

BOYI ZHUANG, *University of Alabama*

3.D.12

Issues in the Workplace

Chairperson:

STEPHEN RANSOM BARNES, *Louisiana State University*

Papers:

“How the Cover Story Promotes Compliance: The Effects of Media Coverage About Workplace Safety Violations”

MATTHEW S. JOHNSON, *Boston University*

“Work Limitation Reporting and Disability Programs in Europe and the U.S.”

NA YIN, *Baruch College, City University of New York*

FRANK R. HEILAND, *Baruch College, City University of New York*

Monday
3:00 - 4:45 pm
SEA
Studio 6

Monday
3:00 - 4:45 pm
SEA
Studio 7

“The Gendered Nature of Disability Discrimination”
JENNIFER BENNETT SHINALL, *Vanderbilt University*

“Benefit Generosity and Injury Duration: Quasi-
Experimental Evidence from Regression Kinks”
TUAN NGUYEN, *University of Oregon*
BENJAMIN HANSEN, *University of Oregon*
GLEN R. WADDELL, *University of Oregon*

“Disabled Veteran Spousal Labor Market Outcomes”
DAVID NOEL VAN DER GOES, *University of New Mexico*
EDWARD JOSEPH TIMMONS, *Saint Francis University*
JOAQUIN ALFREDO ANGEL RUBALCABA, *University
of New Mexico*

Discussants:

LAURA BEAUDIN, *Bryant University*
XI CHEN, *Virginia Polytechnic Institute and State
University*
JAN DURAS, *Texas Tech University*
ARIEL WEINBERGER, *University of Oklahoma*

3.D.13

Topics in Industrial Organization

Chairperson:

ALEX JOSEPH FIORE, *Clemson University*

Papers:

“Nash Equilibrium in U.S. Airline Industry”
WENXING SONG, *Washington State University*

“Competitive Effects of Add-On Pricing in the Airline
Industry”
ALEX JOSEPH FIORE, *Clemson University*

“Long-Run Market Con-
ditions in a Dynamic Quality-Ladder Model with
Heterogeneity”
MARC SANTUGINI, *HEC Montreal*
MARIO SAMANO, *HEC Montreal*

“Industry-Level Analysis of the Effects of Short-Term
Interest Rates on Price-Cost Markups”
MAHSA AGHA GHOLIZADEH, *Bureau of Economic
Analysis*

“When Incentives Meet Uncertainty: A Structural
Investigation in A+B Auctions on Highway Projects”
MENG LIU, *MIT*

“Stronger Preferences and Lower Profit Margins? How
Additional Utility Can Result in Lower Prices and Increased
Consumer Surplus”
BEN O. SMITH, *University of Nebraska - Omaha*
SHERZOD AKHUNDJANOV, *Washington State University*
MAX ST BROWN, *Eckerd College*

Discussants:

MENG LIU, *MIT*
MEHTABUL AZAM, *Oklahoma State University*
MATT VAN ESSEN, *University of Alabama*
NATHANIEL THROCKMORTON, *College of William and
Mary*
JOSEPH PATRICK HOGAN, *Columbia University*

3.D.14

Immigrant Earnings Potential

Chairperson:

JAY K. WALKER, *Niagara University*

Monday
3:00 - 4:45 pm
SEA
Studio 8

Monday
3:00 - 4:45 pm
SEA
Studio 9

Papers:

"The Unexpectedly Small Wage Premium for English Fluency among Recent U.S. Refugees"
ABDIHAFIT SHAEYE, *University of Wisconsin Milwaukee*

"Immigrant Wage Assimilation: Comparing the Case for Russia and Germany"
APOORVA JAIN, *University of North Carolina at Chapel Hill*

"Immigrants and Informal Economy"
MARIA Y. TACKETT, *West Virginia University*

"Do Immigrant Entrepreneurs Crowd-out Native Entrepreneurs?"
KESHAR M. GHIMIRE, *Temple University*

Discussants:

THIERRY LAURENT, *University of Paris-Evry*
SHATANJAYA DASGUPTA, *Beloit College*
S. ANUKRITI, *Boston College*

3.D.15

Jobs and Migration

Chairperson:

TIMOTHY N. BOND, *Purdue University*

Papers:

"Incidence, Optimal Use and Rationale of Place-Based Job Creation Programs"
SACHIKO KAZEKAMI, *Chukyo University*

"Mass Layoffs, Manufacturing and Business Climate: Does State Policy Matter?"
CHRISTOPHER J. SURFIELD, *Saginaw Valley State University*
C. SURENDER REDDY, *Saginaw Valley State University*

"Paying to Avoid Recession: Using Reenlistment to Estimate the Cost of Unemployment"
PACO MARTORELL, *University of California, Davis*
MARK BORGSCHULTE, *University of Illinois at Urbana-Champaign*

"Political Environment and Domestic Migration"
SELCUK EREN, *New York City Office of Management and Budget*
ANDREW W. NUTTING, *Bryn Mawr College*

"Local Information, Income Segregation, and Geographic Mobility"
TIMOTHY N. BOND, *Purdue University*
LAURA SALISBURY, *York University*

"Average and Quantile Effects of Training on Employment and Unemployment Spells: A Bounds Analysis in the Presence of Censoring and Noncompliance"
GERMAN BLANCO, *Illinois State University*
ALFONSO FLORES-LAGUNES, *Syracuse University*
CARLOS A. FLORES, *California Polytechnic State University*
XUAN CHEN, *Renmin University of China*

Discussants:

MARK BORGSCHULTE, *University of Illinois at Urbana-Champaign*
SATADRU DAS, *Louisiana State University*
FAHAD M. GILL, *Middle Tennessee State University*
JEFFREY S. ZAX, *University of Colorado - Boulder*
ALBERTO DAVILA, *University of Texas-Pan American*
ADINA ARDELEAN, *Santa Clara University*

Monday
3:00 - 4:45 pm
SEA
Studio 10

3.D.16
Tax Policy

Chairperson:
SOHANI FATEHIN, *Georgia State University*

Papers:
“Estimates of the Revenue and Capital Investment Effects of the Tax Deduction for Repatriated Dividends under the American Jobs Creation Act of 2004”
JOSEPH NEWHARD, *Texas A&M University*

“Do Corporate Taxes Cause Underinvestment in Marginally NPV-Positive Projects? Theory and Evidence on the Investment Effect of Corporate Taxes”
TED AZARMI, *University of Tübingen*
CAROLIN SCHMIDT, *University of Tübingen*

“The Effect of Council Size on Sub-National Levels of Government: Empirical Evidence from Costa Rica”
CESAR EMILIO CASTELLON, *Clemson University*

“Do Taxes Impact Firm Location on the Margin? A Matched County-Pair Study”
KEVIN DUNCAN, *Iowa State University*

“High Wage Job Growth and Tax”
SOHANI FATEHIN, *Georgia State University*
DAVID L. SJOQUIST, *Georgia State University*

Discussants:
ALEXANDROS FAKOS, *ITAM*
GREGORY A. FALLS, *Central Michigan University*
LEYLA DERIN KARAKAS, *Syracuse University*
DAVID ALBOUY, *University of Illinois at Urbana-Champaign*
BENJAMIN COLLIER, *University of Pennsylvania*

Monday
3:00 - 4:45 pm
AERE
Balcony I

3.D.17
Nonrenewable Resources

Chairperson:
RICHARD T. MELSTROM, *Oklahoma State University*

Papers:
“Flaring of Associated Natural Gas in the Bakken Shale”
TIMOTHY FITZGERALD, *Texas Tech University*
CASE STIGLBAUER, *Montana State University*

“The Effect of Expectation on Crude Oil Prices”
XIN JIN, *University of Aberdeen*

“Optimal Joint Extraction of Exhaustible and Renewable Resources Coupled by a Production Externality”
RICHARD T. MELSTROM, *Oklahoma State University*
CARSON REELING, *Michigan State University*

Monday
3:00 - 4:45 pm
ESA
Balcony J

3.D.18
Social Preference and Preference Stability Experiments

Organizer(s):
ARTHUR L. ZILLANTE, *University of North Carolina - Charlotte*

Chairperson:
MALCOLM KASS, *University of Texas at Arlington*

Papers:
“Searching for Preference Stability in a State Dependent World”
UTTEEYO DASGUPTA, *Wagner College*

Monday
3:00 - 4:45 pm
SEA
Balcony K

“The Emergence of Social Relationships in Markets: An Experiment”
SEUNG (GINNY) CHOI, *George Mason University*
VIRGIL STORR, *George Mason University*

“Effects of Endogenous Selection on Pro-Social Behavior”
MALCOLM KASS, *University of Texas at Arlington*

3.D.19

Impact of Migration on Home Country

Chairperson:

LEWIS WARREN, *University of Kentucky*

Papers:

“Great Reverse Migration and Inequality”
ALFREDO A. ROMERO, *North Carolina A&T State University*

“Accounting For The Effect of Remittances in The Labor Market”
ANDRES F. CUADROS-MENACA, *University of Arkansas*

“Intergenerational Altruism in the Migration Decision Calculus: Evidence from the Great Migration”
JOHN GARDNER, *University of Mississippi*

“Not My Problem: The Impact of U.S. Deportation of Criminals on Education in El Salvador”
PRITI KALSI, *California State University, Chico*

“The Effects of Migration Experience on the Earnings of Return Migrants in the Home Country: Evidence from Mexico-U.S. Migration”
SHAN LI, *George Washington University*

Discussants:

JAMES ALM, *Tulane University*
JAMES M. PAYNE, *Calhoun Community College*
TRISTAN POTTER, *Boston College*
TIMOTHY BACON, *Clemson University*

Monday
3:00 - 4:45 pm
SEA
Salon A

3.D.20

Innovation and Information

Chairperson:

JAMES E. PRIEGER, *Pepperdine University*

Papers:

“Duplication of Effort and R&D Spillovers”
SAMULI LEPPÄLÄ, *Cardiff University*

“Applied Research, Entry, and Leapfrogging”
MARK FRASCATORE, *Clarkson University*

“Endogenous Product Switching Under Environmental Taxation”
MARC ST-PIERRE, *Sewanee: the University of the South*
AARON ELROD, *Sewanee: the University of the South*

“Recycling: A Case Study Approach to Sensitize the Hoteliers”
CHANDRA B. SINGH, *Voorhees College*
NRIPENDRA SINGH, *Iowa State University*

Discussants:

SAMULI LEPPÄLÄ, *Cardiff University*
MARK FRASCATORE, *Clarkson University*
CHANDRA B. SINGH, *Voorhees College*
CAITLIN BROWN, *Georgetown University*

Monday
3:00 - 4:45 pm
SEA
Salon B

3.D.21
Trade and Society

Chairperson:
SOU MYA BHADURY, *University of Kansas*

Papers:
“Is Liability of Foreignness Overrated? Evidence from FDI Expansion and Culture Clusters”
SUPARNA CHAKRABORTY, *University of San Francisco*
M.C. SUNNY WONG, *University of San Francisco*
MIAO WANG, *Marquette University*

“Trade, Factor Endowments and Income Inequality: Evidence from China”
YANYAN XIONG, *Southeast University*
SHENG DAN ZHANG, *Southeast University*

“Spatial Spillover Effects of Globalization on Socio-Economic Barriers”
MINH TAM TAMMY SCHLOSKY, *Sewanee: the University of the South*

“High-Powered Incentives and Communication Failure”
SUDIPTA SARANGI, *Louisiana State University*
AJIT MISHRA, *University of Bath*

Discussants:
BHARATI BASU, *Central Michigan University*
ARVIND MAGESAN, *University of Calgary*
CHRISTINA PETERS, *Metropolitan State University of Denver*
LEWIS S. DAVIS, *Union College*

Monday
3:00 - 4:45 pm
SEA
Salon C

3.D.22
Domestic Policy, Development, and Trade

Chairperson:
JIAO SHI, *Peking University*

Papers:
“Does the Government Procurement Agreement Influence Steel Imports?”
BENJAMIN H. LIEBMAN, *St. Joseph’s University*
ANTHONY DECARVALHO, *OECD*

“Importing, Exporting, and Firm Performance in Developing Countries: Evidence from Quantile Regression Analysis”
KUL KAPRI, *College of Saint Benedict and Saint John’s University*

“Export Processing Zones of Pakistan”
JUWARIAH SHAREEF, *George Mason University*
LOTTA MOBERG, *William Blair*

“Economic Reforms and Industrial Policy in a Panel of Chinese Cities”
SIMON ALDER, *University of North Carolina at Chapel Hill*
FABRIZIO ZILIBOTTI, *Zurich University*
LIN SHAO, *Washington University, St. Louis*

Discussants:
JIAO SHI, *Peking University*
DELINA EMILOVA AGNOSTEVA, *Drexel University*
KUL KAPRI, *College of Saint Benedict and Saint John’s University*
COLLIN RABE, *University of Richmond*

Monday
3:00 - 4:45 pm
SEA
Salon FG

3.D.23
Economics of Education III

Organizer(s):
MATTHEW DAVID BAIRD, *The RAND Corporation*

Chairperson:
MATTHEW DAVID BAIRD, *The RAND Corporation*

Papers:
“Family Shocks and Academic Achievement”
MARIE CLAIRE HULL, *The University of North Carolina at Greensboro*

“Peer Feedback and Teaching Performance: A Randomized Controlled Trial”
GABRIELA G. RUBIO, *University of California, Merced*
CAROLINA MEJIA-MANTILLA, *The World Bank*

“A Course Level Analysis of STEM Retention and the Distribution of Ability: Can it Explain the Racial Gap?”
VERONICA SOVERO, *Wake Forest University*
MOSHE BUCHINSKY, *University of California, Los Angeles*
MATTHEW DAVID BAIRD, *The RAND Corporation*

“Trade-Offs in Selecting the Number of Years to Estimate Teacher Value Added: Theoretic and Empirical Evidence”
MATTHEW DAVID BAIRD, *The RAND Corporation*
JOHN ENGBERG, *The RAND Corporation*
BENJAMIN MASTER, *The RAND Corporation*

Discussants:
MALLORY VACHON, *Louisiana State University*
VERONICA SOVERO, *Wake Forest University*
MARIE CLAIRE HULL, *The University of North Carolina at Greensboro*
RENJIE GE, *Georgetown University*

Monday
3:00 - 4:45 pm
SEA
Salon H

3.D.24
Topics in Micro

Chairperson:
PAAN JINDAPON, *University of Alabama*

Papers:
“The Columbine Stigma”
PATRICK GOURLEY, *University of Colorado - Boulder*

“Consistency in Simple vs. Complex Choices over the Life Cycle”
NIREE KODAVERDIAN, *University of Southern California*
JUAN CARRILLO, *University of Southern California*
ISABELLE BROCAS, *University of Southern California*
THOMAS DALTON COMBS, *University of Southern California*

“When Should Committees Deliberate?”
ALEX LUNDBERG, *Emory University*

“Average Bid Method: Trade Off Between Prevention of Default and Efficiency Loss”
JIN HYUNG LEE, *Texas A&M University*

Discussants:
CHENG LI, *Mississippi State University*
ZHE YANG, *University of Alabama*
PAAN JINDAPON, *University of Alabama*
FORREST SPENCE, *University of North Carolina at Chapel Hill*

Monday
3:00 - 4:45 pm
SEA
Bacchus

3.D.25
Topics in Applied Micro

Chairperson:
KATHRYN FRITZDIXON, *Federal Deposit Insurance Corporation*

Papers:
“The Determinants of Blood Donation in France”
NICOLAS SIRVEN, *Université Paris Descartes - Sorbonne-Paris-Cité (France)*
MARIA ERREA, *IRDES (France)*

“Digital Rights Management and Video Game Piracy”
MICAH R. POLLAK, *Indiana University Northwest*

“Youth Weight-to-Height Proportionality (BMI): The Stability of Structure across the Teen Years and Twenties”
MOLLY MARIE JACOBS, *George Washington University*

“Banking Consolidation and Changes in Banks’ Portfolio, Coincidence or the Genesis of Financial Instability”
DAVID VERA, *California State University, Fresno*

“Estimation of Constant Gain Learning Models”
SRIKANTH RAMAMURTHY, *Loyola University Maryland*
ERIC GAUS, *Ursinus College*

Discussants:
DAVID VERA, *California State University, Fresno*
WAN-JU IRIS FRANZ, *University of St. Thomas, Houston*
ADITI SENGUPTA, *Auburn University*
MICHAEL GOVE, *University of North Georgia*
MOLLY MARIE JACOBS, *George Washington University*

Monday
3:00 - 4:45 pm
SEA
Balcony L

3.D.26
International Economics and Inequality

Chairperson:
MEGHAN HENNESSY MIHAL, *St. Thomas Aquinas College*

Papers:
“The Behavior of Interest Rates and Exchange Rates: Assessing the Merits of Monetary Policy Coordination among Emerging Economies”
SEMIH CEKIN, *Governors State University*
MENELIK S. GEREMEW, *Kalamazoo College*

“Inflation and Income Inequality in Developed and Developing Countries”
SIMA SIAMI-NAMINI, *Texas Tech University*
DARREN HUDSON, *Texas Tech University*

“The Role of Investment in the U.S. Twin Deficits”
DAVID Y. CHEN, *North Carolina A&T State University*

Discussants:
SEMIH CEKIN, *Governors State University*
DAVID Y. CHEN, *North Carolina A&T State University*
SOFIA KALANTZI, *Drexel University*

Monday
3:00 - 4:45 pm
SEA
Balcony M

3.D.27
Effects of Trade on Labor

Chairperson:
JULIA R. NORGAARD, *George Mason University*

Papers:
“The Effects of Trade on Local Labor Markets”
SANDEEP SHARMA, *West Virginia University*

“Globalization, Wages, and Risk”
PRATHI SENEVIRATNE, *Carleton College*

“Trade’s Local Labor and Housing Markets Effect”
CONG ZHANG, *University of Illinois at Urbana-Champaign*

“International Trade and Internal Migration: Theory and Evidence from China”
XIN WANG, *University of Colorado - Boulder*

“Opening Up and Studying Pp? The Impacts of Trade Liberalization on Human Capital Accumulation in China”
MAGGIE LIU, *Georgetown University*

“Fringe Benefits and Import Competition”
TOMMASO TEMPESTI, *University of Massachusetts Lowell*

Discussants:

NITYA PANDALAI-NAYAR, *University of Michigan*
TANYA MOLODTSOVA, *Appalachian State University*
STEVEN FURNAGIEV, *University of New Hampshire*
DEEPA DHUME DATTA, *Federal Reserve Board*
GINA PIETERS, *Trinity University*
SANG HOO BAE, *Clark University*

Monday
3:00 - 4:45 pm
SEA
Balcony N

3.D.28

Inflation, Interest Rates and the Demand for Money

Chairperson:

LARRY H. FILER, *Old Dominion University*

Papers:

“Heterogeneous Effects of Inflation on Relative Price Variability”
HIRANYA K. NATH, *Sam Houston State University*

“Disinflationary Policy with Durability in Consumption”
OMER BAYAR, *University of Evansville*
MOHAMMED MOHSIN, *University of Tennessee*

“The Neo-Fisher Hypothesis”
WILLIAM CROWDER, *University of Texas at Arlington*

“The Demand for Money in the United States: A Flexible Functional Form Approach”
NEEPA GAEKWAD-BABULAL, *University of Kansas*

“Money Demand and Income Distribution Revisited”
RYOICHI SAKANO, *North Carolina A&T State University*

Discussants:

JOSE JULIAN CAO-ALVIRA, *City University of New York - Lehman College*
MATTHEW D. FRENCH, *Vanderbilt University*
STRATFORD M. DOUGLAS, *West Virginia University*
LOUIS-PHILIPPE BELAND, *Louisiana State University*
LARRY H. FILER, *Old Dominion University*

Monday
3:00 - 4:45 pm
SEA
Iberville

3.D.29

Modeling the Macroeconomy

Chairperson:

JOHN J. HEIM, *SUNY-Albany*

Papers:

“Examining The Macroeconomic Implications of Shocks to Foreign Official Holdings of U.S Treasuries: A New Keynesian Approach”
JOHN NANA FRANCOIS, *University of Kansas*

Monday
3:00 - 4:45 pm
SEA
Regent

“Macroeconomic Determinants of GDP Growth Across Development Spectrum and Dominant Language Groups: A Comparison of OECD Countries and Emerging Market”
ABDULLAH KHAN, *Claflin University*

“Health Insurance and the Macro Economy: A Neoclassical Approach”
MARK KELLY, *Baylor University*

“The Macro Impact of Short-Termism”
STEPHEN TERRY, *Boston University*

“A Large - Scale Econometric Model of the Macroeconomy”
JOHN J. HEIM, *SUNY-Albany*

Discussants:

ABDULLAH KHAN, *Claflin University*

DEVIRIM DEMIREL, *Congressional Budget Office*

STEPHEN TERRY, *Boston University*

ARMANDO LOPEZ-VELASCO, *Texas Tech University*

JOHN V. RUSH, *Marlboro College*

3.D.32

Returns to Education

Chairperson:

WESLEY ROUTON, *Georgia Gwinnett College*

Papers:

“The Dynamics of Investment in Pre-Entry Coaching and the Returns from Private Tutoring in Russia”

ILYA PRAKHOV, *National Research University Higher School of Economics*

“The Path to a Bachelor’s Degree: The Effect of Starting at a Community College”

JESSICA SCHELD, *Rutgers University*

“Heterogeneity in Rates of Return to Education”

MEHRNOUSH MOTAMEDI, *University of Wisconsin Milwaukee*

“Overqualification and Education Mismatch: The Financial Crisis Impact on Returns to Education”

SVETLANA GAVRILOVA, *Middle Tennessee State University*

“Reexamining the Two- and Four-Year College Degree Labor Market Gaps”

WESLEY ROUTON, *Georgia Gwinnett College*

Discussants:

RAJENDRA DULAL, *Wayne State University*

RICHARD B. SMITH, *University of South Florida St. Petersburg*

BRADLEY HERRING, *Johns Hopkins University*

NISHA RAI, *American Institutes for Research*

YISEON YOO, *George Washington University*

Monday
3:00 - 4:45 pm
SEA
Audubon

3.D.33

Public Choice Issues in State Taxes

Organizer(s):

JEREMY HORPEDAHL, *University of Central Arkansas*

Chairperson:

TBA

Papers:

“Is Nebraska an Optimal Alcohol Tax Generator?”

MICHAEL D. THOMAS, *Creighton University*

Monday
3:00 - 4:45 pm
SEA
Salon D

“Quantifying State Tax Privileges: When is it Favoritism?”
SCOTT DRENKARD, *Tax Foundation*

“Principles of Nondiscriminatory Tax Law”
MATTHEW MITCHELL, *Mercatus Center at George Mason University*

“Estimates of Sales Tax Exemptions for Services in US States”
JEREMY HORPEDAHL, *University of Central Arkansas*

3.D.34 Gender Issues

Chairperson:
CHANDAN KUMAR JHA, *Le Moyne College*

Papers:
“The Role of Historical Resource Constraints in Modern Gender Inequality”
CHANDAN KUMAR JHA, *Le Moyne College*
GAUTAM HAZARIKA, *University of Texas Brownsville*
SUDIPTA SARANGI, *Louisiana State University*

“The Earned Income Tax Credit and Employment of Women with Disabilities”
REAGAN A. BAUGHMAN, *University of New Hampshire*
ANDREW HOUTENVILLE, *University of New Hampshire*

“Brothers Are Better: The Effect of Sibling Sex Composition on Women’s Schooling, Earnings, and Labor Supply”
MOIZ BHAI, *University of Illinois at Chicago*

“Gender Differences in Evaluation of Job Satisfaction in U.S. Academia”
ZARRINA JURAQULOVA, *Denison University*

“Tort Reforms and Gender Distributions of Physicians”
CHER LI, *Colorado State University*
ALEXANDRA BERNASEK, *Colorado State University*

Discussants:
CHER LI, *Colorado State University*
ANOSHUA CHAUDHURI, *San Francisco State University*
DANIEL J. PARISIAN, *Mississippi State University*
CHRISTOPHER SCOTT BRUNT, *Georgia Southern University*
JOSEPH S. COLEMAN, *University of South Florida*

Monday
5:00 - 6:45 pm
SEA
Galerie 1

3.J.1 Credit and Risk Sharing in Emerging Economies

Chairperson:
WILL JOHNSON, *Boston University*

Papers:
“Moral Hazard and Risk Sharing: Evidence from a Lab Experiment in Kenya”
PRACHI JAIN, *University of Michigan*

“The Effect of Equity Market Liberalization on Economic Growth: A Quasi-Experimental Approach”
WEICI YUAN, *University of Oklahoma*
HUIQIONG DUAN, *University of Oklahoma*
KEVIN GRIER, *University of Oklahoma*

“Financial Liberalization and the Development of Microcredit”
JOSE JULIAN CAO-ALVIRA, *City University of New York - Lehman College*
LUCA G. DEIDDA, *University of Sassari*

Monday
5:00 - 6:45 pm
SEA
Galerie 2

“Credit Access and Severe Climate Risks: Implications of Information and Geography for Lending in Vulnerable Communities”

BENJAMIN COLLIER, *University of Pennsylvania*

Discussants:

VAHAGN JERBASHIAN, *University of Barcelona*

PAULA CORDERO SALAS, *University of Alabama*

AUSTIN DAVIS, *University of Michigan*

RUBABA ALI, *University of Maryland, College Park*

3.J.2

Local and Regional Interactions

Chairperson:

AMELIA BIEHL, *University of Michigan - Flint*

Papers:

“Does Municipal Monopoly Power Prevent the Under-Provision of Public Goods?”

KEVIN T. WILLARSEN, *Florida State University*

“Population Migration and Educational Attainment by Puma in the United States”

PENELOPE B. PRIME, *Georgia State University*

DONALD GRIMES, *University of Michigan*

“Regional Convergence over The Past 150 Years”

DACHAO RUAN, *Louisiana State University*

“The Economic Spillover of US Cities”

TM TONMOY ISLAM, *Elon University*

Discussants:

SCOTT A. WENTLAND, *Bureau of Economic Analysis*

MARY LOIS WHITE, *Louisiana State University at Shreveport*

JUDITH RICKS, *Syracuse University*

TM TONMOY ISLAM, *Elon University*

Monday
5:00 - 6:45 pm
SEA
Galerie 3

3.J.3

Trade Theory and Applications

Chairperson:

DEBORAH S. DEGRAFF, *Bowdoin College*

Papers:

“Offshoring and North-South Trade with Non-Homothetic Preferences”

MARTIN DAVIES, *Washington & Lee University*

“Markups and Misallocation with Trade and Heterogeneous Firms”

ARIEL WEINBERGER, *University of Oklahoma*

“Technology, Trade, and Quality Slopes”

ADINA ARDELEAN, *Santa Clara University*

VOLODYMYR LUGOVSKYY, *Indiana University*

“Specialization and Diversification in the Trade Patterns of U.S. States”

MARK WYNNE, *Federal Reserve Bank of Dallas*

“Markups of Chinese Firms”

SANG HOO BAE, *Clark University*

CHANG HONG, *Clark University*

Discussants:

IMRAN ARIF, *West Virginia University*

ZACHARY MCGURK, *West Virginia University*

LATIKA GUPTA LAGALO, *Michigan Tech University*

BHARATI BASU, *Central Michigan University*

ALAN BAREFIELD, *Mississippi State University*

Monday
5:00 - 6:45 pm
SEA
Galerie 4

3.J.4

Small-Scale and Local Entrepreneurship

Chairperson:

MERI DAVLASHERDZE, *Texas A&M University at Galveston*

Papers:

"The Effects of Internet on Entrepreneurial Activities among Minorities and in the United States"

SIMONE SILVA, *Murray State University*

"The Effects of Small Business Administration Disaster Loans on Small Business Survival"

MERI DAVLASHERDZE, *Texas A&M University at Galveston*

PINAR CELIKKOL GEYLANI, *Duquesne University*

"Effects of Microfranchising on Microentrepreneurs: Evidence from Ghana, Bangladesh and Guatemala"

BRETT DEVINE, *Washington State University*

"The Economic Tip-off: Does Hosting the ACC Tournament increase Retail Sales?"

M. TAYLOR RHODES, *St. Lawrence University*

STEPHEN KEITH LAYSON, *The University of North Carolina at Greensboro*

"Regional Effects of Industry Privatization: Evidence from the Space Coast and the Shuttle Program"

DAVID VITT, *Florida International University*

"The Cost of Creation: Technology, Sampling and Lawsuits in Hip-Hop Music"

CEDRIC CEULEMANS, *State University of New York at Purchase*

SHOMAR LOWE, *State University of New York at Purchase*

Discussants:

MINH TAM TAMMY SCHLOSKY, *Sewanee: The University of the South*

BRIAN JAMES ASQUITH, *UC Irvine*

SARAH RILEY, *University of North Carolina at Chapel Hill*

LUIZA VALERIYEVNA POGORELOVA, *Louisiana State University*

PINAR CELIKKOL GEYLANI, *Duquesne University*

DAVID VITT, *Florida International University*

Monday
5:00 - 6:45 pm
SEA
Galerie 5

3.J.5

Information and Exchange Rates

Chairperson:

KUL KAPRI, *College of Saint Benedict and Saint John's University*

Papers:

"China's Currency Internationalization and Forward Premium Puzzle"

HAILONG JIN, *Black Hills State University*

YOONHO CHOI, *Iowa State University*

EUN KWAN CHOI, *Iowa State University*

"Testing Uncovered Interest Rate Parity Using Survey-Based Expectations"

ONUR INCE, *Appalachian State University*

TANYA MOLODTSOVA, *Appalachian State University*

LEVENT BULUT, *University of Georgia*

"Black Market Exchange Rates as a Proxy for Inflation"

JULIA R. NORGAARD, *George Mason University*

Monday
5:00 - 6:45 pm
SEA
Galerie 6

“How Well Do Professionals Forecast Exchange Rates?
Evidence from Survey Expectations”
TANYA MOLODTSOVA, *Appalachian State University*
ONUR INCE, *Appalachian State University*

“What Bitcoins Reveal about Unofficial Exchange Rates”
GINA PIETERS, *Trinity University*

Discussants:

ROGER WHITE, *Emory University*
XIN WANG, *University of Colorado - Boulder*
JUDIT TEMESVARY, *Hamilton College*
DAPENG CAI, *Nagoya University*
ZACHARY H. COHLE, *University of Florida*

3.J.6

Fiscal Policy

Chairperson:

GABRIEL A. GIMÉNEZ ROCHE, *Groupe ESC Troyes en Champagne*

Papers:

“Fiscal Policy and Durable Goods”
CHRISTOPH EMANUEL BOEHM, *University of Michigan*

“Monetary Policy as Quasi-Fiscal Policy”
GABRIEL A. GIMÉNEZ ROCHE, *Groupe ESC Troyes en Champagne*
NATHALIE JANSON, *NEOMA Business School*

“The Uncertain State Dependent Government Spending
Multiplier”
CHRISTOPHER BIOLSI, *Office of Management and Budget*

“Identifying the Effects of Government Spending Shocks in
a Macroeconomic Panel”
ALEXANDER TENNEY, *University of Kansas*

“An Analysis on Inflationary Effects of Fiscal Policy:
Evidence from a VARX Model”
AYSE AYSE ERTUGRUL, *AidData*

Discussants:

CHRISTOPH EMANUEL BOEHM, *University of Michigan*
CHRISTOPHER BIOLSI, *Office of Management and Budget*
ALEXANDER TENNEY, *University of Kansas*
AYSE AYSE ERTUGRUL, *AidData*
DOU YOUNG LEE, *Texas A&M University*

Monday
5:00 - 6:45 pm
SEA
Studio 1

3.J.7

Risk and Retirement

Chairperson:

FRASER SUMMERFIELD, *University of Aberdeen*

Papers:

“The Importance of Time Preferences in Retirement
Planning”
MELINDA S. MORRILL, *North Carolina State University*
CHRISTELLE KHALAF, *North Carolina State University*
ROBERT G. HAMMOND, *North Carolina State University*
ROBERT CLARK, *North Carolina State University*

“The Dynamics of Risk Aversion”
MARCELA PARADA, *University of North Carolina at Chapel Hill*

“An Analysis of Employment Type and Retirement Behavior of Elderly Male Employees: A Fixed Effects Logit Analysis Using Government Panel Data in Japan”

TOMOKI KITAMURA, *Aoyama Gakuin University*

KUNIO NAKASHIMA, *NLI Research Institute*

TOSHIYUKI UEMURA, *Kwansei Gakuin University*

“Government Transfers, Work and Wellbeing: Evidence from the Russian Old-Age Pension”

FRASER SUMMERFIELD, *University of Aberdeen*

LOUISE GROGAN, *University of Guelph*

“Economic Distress and Subjective Life Expectancy”

TAE-YOUNG PAK, *University of Georgia*

PATRYK BABIARZ, *University of Alabama*

Discussants:

SHREYA BHATTACHERJEE, *University of California, Riverside*

BRUCE T. ELMSLIE, *University of New Hampshire*

BRUNO GASPERINI, *Brown University*

MELINDA S. MORRILL, *North Carolina State University*

Monday
5:00 - 6:45 pm
SEA
Studio 2

3.J.8

Growth Accounting

Chairperson:

JOHN V. RUSH, *Marlboro College*

Papers:

“Estimating Long Run Growth Paths in OECD Economies Through Convergence to a Common Trend”

MICAH DELVECCHIO, *Saginaw Valley State University*

“Endogeneity and Growth Regressions”

WILLIAM R. HAUKE, *University of South Carolina*

“Broadband Infrastructure and Economic Growth: A Reappraisal”

GARY MADDEN, *Curtin University*

WALTER MAYER, *University of Mississippi*

CHEN WU, *Black Hills State University*

“Variable Factor Shares, Units of Measurement and Growth Accounting: an Empirical Exercise”

HERNANDO NANO ZULETA, *Universidad de los Andes*

BRAD STURGILL, *Grand Valley State University*

“The Dynamics of Total Factor Productivity and Institutions”

EDINALDO TEBALDI, *Bryant University*

Discussants:

GARY MADDEN, *Curtin University*

BRAD STURGILL, *Grand Valley State University*

EDINALDO TEBALDI, *Bryant University*

MICHAEL ANTHONY COON, *Hood College*

Monday
5:00 - 6:45 pm
SEA
Studio 3

3.J.9

Energy Prices

Chairperson:

BOYI ZHUANG, *University of Alabama*

Papers:

“Quantitative Easing, Speculation, and Commodity Prices”

PETER SUMMERS, *High Point University*

“Multi-Segment Stochastic Frontier Analysis of the Global Oilfields Market”

ROBIN SICKLES, *Rice University*

BINLEI GONG, *Rice University*

Monday
5:00 - 6:45 pm
SEA
Studio 4

“Explosive Oil Prices”
MARC GRONWALD, *University of Aberdeen*

“Forecasting Oil Prices”
MAHBOOBEH ASGHARI, *University of Houston*

“Coal Mining Technology and the Allocation of Income”
STRATFORD M. DOUGLAS, *West Virginia University*
SHUICHIRO NISHIOKA, *West Virginia University*

Discussants:
JEAN P. SEPULVEDA, *Universidad del Desarrollo*
MARC SANTUGINI, *HEC Montreal*
PETER SUMMERS, *High Point University*
MARC GRONWALD, *University of Aberdeen*
BINLEI GONG, *Rice University*

3.J.10 Effects of Taxes

Chairperson:
OMER BAYAR, *University of Evansville*

Papers:
“Investigating Driving Forces behind The Labor Wedge and Its Two Components”
YANGYANG JI, *Binghamton University*

“News and Repatriation Taxes”
M. SAIF MEHKARI, *University of Richmond*
JULIO GARIN, *University of Georgia*
CHADWICK C. CURTIS, *University of Richmond*

“The Short-Term Effects of Tax Changes in the United States: Evidence for State Dependence”
DEVIRIM DEMIREL, *Congressional Budget Office*

“Public Infrastructure, Maintenance and the Distribution of Wealth”
FELIX RIOJA, *Georgia State University*
JOHN GIBSON, *Georgia State University*

Discussants:
ROBERT LESTER, *University of Notre Dame*
LARRY H. FILER, *Old Dominion University*
OMER BAYAR, *University of Evansville*
NILUFER OZDEMIR, *University of Mississippi*

Monday
5:00 - 6:45 pm
SEA
Studio 5

3.J.11 Corruption and Black Markets

Chairperson:
EMIR MALIKOV, *St. Lawrence University*

Papers:
“Prosocial Preferences in Corrupt Institutions”
ERIC SET, *University of Illinois at Urbana-Champaign*

“Property Rights Provision in Anonymous Black Markets”
RICK WEBER, *Farmingdale State College*
AUDREY REDFORD, *Texas Tech University*

“Drug Cartel Violence and Government Crackdowns”
BENJAMIN SPERISEN, *Tulane University*

“Executive Influence over Federal Corruption Convictions: Are Conviction Rates a Biased Measure of US State-Level Corruption?”
JAMIE BOLOGNA, *West Virginia University*

Monday
5:00 - 6:45 pm
SEA
Studio 6

Discussants:

MICHAEL JON SINKEY, *University of West Georgia*
ALEX LUNDBERG, *Emory University*
ANDREW J. RETTENMAIER, *Texas A&M University*

3.J.12

Trade and Investment

Chairperson:

DELINA EMILOVA AGNOSTEVA, *Drexel University*

Papers:

“Multimarket Linkages, Cartel Discipline and Trade Costs”

DELINA EMILOVA AGNOSTEVA, *Drexel University*

CONSTANTINOS SYROPOULOS, *Drexel University*

YOTO V. YOTOV, *Drexel University*

“Evaluating an Investment Subsidy Policy Through a Structural Econometric Model Using Micro-data from Greece”

ALEXANDROS FAKOS, *ITAM*

“Foreign Direct Investment Under Fiscal Interdependence when Policy is Set Unilaterally”

LUIS ANTONIO GAUTIER, *University of Texas at Tyler*

“Does Public Investment Stimulate Private Investment? Evidence for the Euro Area”

HANS-EGGERT REIMERS, *University of Wismar*

CHRISTIAN DREGER, *DIW Berlin*

Discussants:

CONOR J. LENNON, *University of Pittsburgh*

CRISTELLE A. KOUAME, *Temple University*

SUDIPTA SARANGI, *Louisiana State University*

JOSEPH NEWHARD, *Texas A&M University*

Monday
5:00 - 6:45 pm
SEA
Studio 7

3.J.13

Labor Markets and the Business Cycle

Chairperson:

XIAOHAN MA, *George Washington University*

Papers:

“A Three-Regime Threshold Regression of the U.S. Wage Phillips Curve”

IRINA PANOVSKA, *Lehigh University*

LUIGGI DONAYRE, *University of Minnesota - Duluth*

“Inflation Volatility and Labor Institutions”

JONATHAN ATTEY, *Erasmus University in Rotterdam*

CRISTELLE A. KOUAME, *Temple University*

“Labor Search in Integrated Markets with Barriers and Migration”

KRISTINA SARGENT, *University of Colorado - Boulder*

“Business Cycle Asymmetries and Slow Recoveries in Labor Markets”

IRINA PANOVSKA, *Lehigh University*

“The Welfare Costs of Skill-Mismatch Employment”

BRENDAN EPSTEIN, *Society of Government Economists*

DAVID M. ARSENEAU, *University of Virginia*

Discussants:

SAAD AHMAD, *University of Arkansas*

SALIM ARAJI, *The United Nations Economic and Social Commission of Western Asia*

LUIGGI DONAYRE, *University of Minnesota - Duluth*

JONATHAN ATTEY, *Erasmus University in Rotterdam*

IRINA PANOVSKA, *Lehigh University*

Monday
5:00 - 6:45 pm
SEA
Studio 8

3.J.14
Conflict in Theory and Practice

Chairperson:
LOTTA MOBERG, *William Blair*

Papers:
“The Hydra Problem: Drone Strikes and Terrorism Dynamics”
ETHAN SPANGLER, *Washington State University*

“Better Feared than Loved: Reputations and the Motives for Conflict”
IAIN LONG, *Cardiff University*

“Mad as Hell: a Dynamic Model of Political Dissent and Stability”
ETHAN SPANGLER, *Washington State University*
BEN O. SMITH, *University of Nebraska - Omaha*

“Global Agents: An Agent Based Modeling Approach to Formal Defense Agreements”
HAROLD WALBERT, *George Mason University*
JULIA R. NORGAARD, *George Mason University*
JAMES CATON, *George Mason University*

Discussants:
PAUL R. ZIMMERMAN, *U.S. Federal Trade Commission*
SIRAJ GUSTAVO BAWA, *Vanderbilt University*
ENRIQUE MARTINEZ-GARCIA, *Federal Reserve Bank of Dallas*
PRAMESTI RESIANDINI, *Independent Consultant*
LOTTA MOBERG, *William Blair*

Monday
5:00 - 6:45 pm
SEA
Studio 9

3.J.15
Income Inequality

Chairperson:
RAYMOND C. NILES, *George Mason University*

Papers:
“Income Inequality from Labor Mismatch”
JUSTIN BARNETTE, *Kent State University*

“The Kuznets Curve with a Twist: The Relationship Between Growth and Inequality when Information is Costly”
MATTHEW D. FRENCH, *Vanderbilt University*

“Does US Partisan Conflict Matter for the Euro Area?”
WILLIAM B. HANKINS, *University of South Carolina Upstate*
CHING-WAI CHIU, *Bank of England*
CHAK HUNG JACK CHENG, *University of South Carolina Upstate*

Discussants:
DANIEL L. OTTO, *University of Alabama*
JOHN MESZAROS, *West Virginia University*
RAYMOND C. NILES, *George Mason University*
JUSTIN BARNETTE, *Kent State University*

Monday
5:00 - 6:45 pm
SEA
Studio 10

3.J.16
Exchange Rate and Trade Fundamentals

Chairperson:
JARROD HUNT, *Hamilton College*

Papers:
“Uncovered Interest Parity, Covered Interest Arbitrage, and Funding Liquidity Constraints”
DOOYEON CHO, *Sungkyunkwan University*

Monday
5:00 - 6:45 pm
SEA
Balcony I

“Fundamentals and FX Flows”
STEVEN FURNAGIEV, *University of New Hampshire*

“Commodity Currencies and Trade Shares”
DEEPA DHUME DATTA, *Federal Reserve Board*

“Demographic Changes and Current Account Imbalances in
Advanced Economies”
VITALIY STROHUSH, *Elon University*
THOMAS WHYEL, *Deloitte*
THOMAS GUTIERREZ, *Harvard University*

Discussants:
JARROD HUNT, *Hamilton College*
MAIA LINASK, *University of Richmond*
JUNICHI GOTO, *Keio University*
REAGAN A. BAUGHMAN, *University of New Hampshire*

3.J.17 Corruption in Emerging Economies

Chairperson:
MICHAËL BONNAL, *University of Tennessee at
Chattanooga*

Papers:
“A survey of the Ukrainian Legislators from 1998-2013:
Legislative Roles and Rules of Procedures on Economic and
Anti-Corruption Policies.”
MICHAËL BONNAL, *University of Tennessee at
Chattanooga*
IRINA KHMELKO, *University of Tennessee at Chattanooga*

“Economic Development in a Rent-Seeking Society: The
Case of Vietnam”
VLAD TARKO, *Dickinson College*
CHRISTINE NGO, *University of Denver*

“Cronyism and Competition in Indonesian Manufacturing
Pre and Post Suharto”
ANNA KOCHANOVA, *Max Planck Institute, Bonn*
BOB RIJKERS, *World Bank*
MARY HALLWARD-DRIEMEIER, *World Bank*

“Anticorruption and Growth: the Case of China”
GUANGJUN NONE QU, *Birmingham Southern College*
KEVIN SYLWESTER, *Southern Illinois University*
FENG WANG, *Chongqing University*

Discussants:
JOSHUA WILDE, *University of South Florida*
PRITI KALSI, *California State University, Chico*
NATHAN BLASCAK, *Temple University*
ANNA KOCHANOVA, *Max Planck Institute, Bonn*
SIMON ALDER, *University of North Carolina at Chapel
Hill*
THOMAS LEBESMUEHLBACHER, *University of Georgia*

Monday
5:00 - 6:45 pm
SEA
Balcony J

3.J.18 Food Insecurity, Nutrition, and Obesity

Chairperson:
CHRISTIAN BROWN, *U.S. Food and Drug Administration*

Papers:
“The Effect of Proximity to Parks on Childhood Obesity”
YIWEI N. QIAN, *University of Arkansas*
RODOLFO M. NAYGA, *University of Arkansas*
MICHAEL R. THOMSEN, *University of Arkansas*
ARYA B. GADUH, *University of Arkansas*
HEATHER L. ROUSE, *University of Arkansas*

Monday
5:00 - 6:45 pm
SEA
Balcony K

“Labor Market Effects of Obesity and Diabetes: Is There a Compounding Problem?”
CHRISTIAN BROWN, *U.S. Food and Drug Administration*
TRAVIS MINOR, *U.S. Food and Drug Administration*

“Food Stamp Participation, Diet Quality, and Obesity: Some Answers to ‘Thorny Questions’”
SUSAN ELIZABETH CHEN, *University of Alabama*
LE WANG, *University of Alabama*

Discussants:
SCOTT JOSEPH BARKOWSKI, *Clemson University*
SARAH S. STITH, *University of New Mexico*
TUAN NGUYEN, *University of Oregon*

3.J.19 International Financial Flows and Shocks

Chairperson:
EMMANUEL K. K. LARTEY, *California State University, Fullerton*

Papers:
“The Relative Importance of Symmetric and Asymmetric Shocks between the U.S. and China: Evidence from A Structural VAR Model with Sign Restrictions”
WEI SUN, *Grand Valley State University*

“Financial Development, Endogenous Dependence on External Financing, and Trade”
BYEONGHWA CHOI, *Indiana University*

“Capital Flows Episodes in Emerging Market Economies”
AMRITA DHAR, *University of Houston*

“Financial Openness, The Financial Accelerator and Sectoral Dynamics”
JOONYOUNG HUR, *California State University-Northridge*
EMMANUEL K. K. LARTEY, *California State University, Fullerton*

Discussants:
LOURENCO PAZ, *Baylor University*
NADZEYA ABRAMAVA, *University of Houston*
NUNE HOVHANNISYAN, *Loyola University Maryland*
CEPHAS B. NAANWAAB, *North Carolina A&T State University*

Monday
5:00 - 6:45 pm
SEA
Salon A

3.J.20 Stock Market Econometrics

Chairperson:
MARIANA SAENZ, *Georgia Southern University*

Papers:
“Reconsidering Stock Markets, Banks, and Economic Growth: Panel or System”
J.B. KIM, *Oklahoma State University*
TOLINA FUFA, *Oklahoma State University*

“High Dimension Copula-Based Distributions with Mixed Frequency Data”
DONG HWAN OH, *Federal Reserve Board*
ANDREW PATTON, *Duke University*

“A SVAR Approach to Evaluation of Monetary Policy in India”
SOUMYA BHADURY, *University of Kansas*
WILLIAM BARNETT, *University of Kansas*
TANYA GHOSH, *University of Kansas*

Monday
5:00 - 6:45 pm
SEA
Salon B

Discussants:
FENG LIU, *University of Mississippi*

3.J.21
Experimental Economics I

Chairperson:
DANIEL LEE, *Georgia State University*

Papers:
“Giving and Taking in Real-Donation Experiments”
PHILIP J. GROSSMAN, *Monash University*
R. ANDREW LUCCASEN, *Mississippi University For Women*

“Racial Bias and the Validity of the Implicit Association Test”
DANIEL LEE, *Georgia State University*

“Who’s to Blame? Gender and Culpability in a Leadership Game”
PHILIP J. GROSSMAN, *Monash University*
CATHERINE C. ECKEL, *Texas A&M University*
MANA KOMAI, *St. Cloud State University*

Discussants:
PHILIP J. GROSSMAN, *Monash University*
R. ANDREW LUCCASEN, *Mississippi University For Women*
TIANYING HE, *University of Virginia*

Monday
5:00 - 6:45 pm
SEA
Salon C

3.J.22
Firm Performance

Chairperson:
ROBERT ANDREW BUTTERS, *Indiana University*

Papers:
“Demand Volatility, Adjustment Costs, Temporal Aggregation and Productivity”
ROBERT ANDREW BUTTERS, *Indiana University*

“Financial Constraints and Firm’s Productivity”
MAN JIN, *Binghamton University*
SHUNAN ZHAO, *Binghamton University*
SUBAL C. KUMBHAKAR, *Binghamton University*

“Spring Forward or Fall Back? The Post-Crisis Recovery of Firms”
LEANDRO MEDINA, *International Monetary Fund*

“Energy in a Model of Firm Entry”
SOMA PATRA, *Southern Methodist University*

“Energy Prices Fluctuations and Small Business Turnover”
YE JIA, *University of Prince Edward Island*
JASON STEVENS, *University of Prince Edward Island*

Discussants:
SOMA PATRA, *Southern Methodist University*
ROBERT ANDREW BUTTERS, *Indiana University*
LEANDRO MEDINA, *International Monetary Fund*
C. PATRICK SCOTT, *Missouri State University*
MAURICIO ROMERO, *University of California, San Diego*

Monday
5:00 - 6:45 pm
SEA
Salon FG

3.J.23
Climate Change and the Environment

Chairperson:
MARIA NILDA BERNEDO DEL CARPIO, *Georgia State University*

Monday
5:00 - 6:45 pm
SEA
Salon H

Papers:

“Time and Risk Preferences and Adaptation to Climate Change”

MARIA NILDA BERNEDO DEL CARPIO, *Georgia State University*

PAUL J. FERRARO, *Georgia State University*

FRANCISCO ALPIZAR, *University of Gothenburg*

“A time-series index of environmental sustainability”

JAN BENTZEN, *University of Aarhus*

“Information Disclosure and Strategic R&D in Environmental Risk Evaluation”

TILL REQUATE, *University of Kiel*

ADITI SENGUPTA, *Auburn University*

“Modeling Trip-Related Expenditure of U.S. Saltwater Recreational Fishing: A Double Hurdle Approach”

YEONG NAIN CHI, *University of Maryland Eastern Shore*

Discussants:

NIREE KODAVERDIAN, *University of Southern California*

WAN-SHIN MO, *Chung Yuan Christian University*

PAOLA A. SUAREZ, *George Mason University*

JAN BENTZEN, *University of Aarhus*

3.J.24

Buying Behavior and Sports Attendance

Chairperson:

MICAH R. POLLAK, *Indiana University Northwest*

Papers:

“Economics of Retail Therapy and Compulsive Buying”

WAN-JU IRIS FRANZ, *University of St. Thomas, Houston*

“Trading Quality and Newness: Income Signaling and the Consumption of Durable Visible Goods”

KRISTEN BRINLEY COOPER, *Gordon College*

“Price Beliefs and Experience: Do Consumers’ Beliefs Converge to Empirical Distributions with Repeated Purchases?”

FORREST SPENCE, *University of North Carolina at Chapel Hill*

BRETT MATSUMOTO, *The University of North Carolina at Chapel Hill*

“College Football Attendance: A Panel Study of the Football Championship Subdivision”

GREGORY A. FALLS, *Central Michigan University*

PAUL A. NATKE, *Central Michigan University*

Discussants:

SCOTT HILLER, *Fairfield University*

MICAH R. POLLAK, *Indiana University Northwest*

FELIPE SILVA, *University of Nebraska - Lincoln*

BENJAMIN UKERT, *Georgia State University*

3.J.25

Labor Supply, Migration, and BMI

Chairperson:

LAURA BEAUDIN, *Bryant University*

Papers:

“Social Norms, Identity, and Married Females’ Labor Supply”

HYUNJYUNG OH, *Washington State University*

ROBERT ROSENMAN, *Washington State University*

Monday
5:00 - 6:45 pm
SEA
Bacchus

Monday
5:00 - 6:45 pm
SEA
Balcony L

“Youth BMI Growth: The Role of Environmental, Household and Genetic Factors”
MOLLY MARIE JACOBS, *George Washington University*

“Examining the Impact of Marriage Equality on the Migration Decisions of Same-and Different-Sex Couples”
LAURA BEAUDIN, *Bryant University*

Discussants:
KATHRYN FRITZDIXON, *Federal Deposit Insurance Corporation*
GERMAN BLANCO, *Illinois State University*
KESHAR M. GHIMIRE, *Temple University*

3.J.26 Political Economy II

Chairperson:
GRANT DRIESSEN, *Tulane University*

Papers:
“How Do Voters Affect Policy?”
DANIEL JONES, *University of South Carolina*
WERNER TROESKEN, *University of Pittsburgh*
RANDY WALSH, *University of Pittsburgh*

“Governor’s Party Affiliation and Public Spending on Education and Health”
SARA OLOOMI, *Louisiana State University*
LOUIS-PHILIPPE BELAND, *Louisiana State University*

“Political Transitions and Disaster Relief in Afghanistan”
NAKUL KUMAR, *Denison University*
HOMA SALEH MASOUDNIA, *San Jose State University*

“Clueless Politicians”
CHENG LI, *Mississippi State University*
CHRISTOPHER COTTON, *Queens University*

“Immigration and Demographics: Can High Immigrant Fertility Explain Voter Support for Immigration?”
ARMANDO LOPEZ-VELASCO, *Texas Tech University*
HENNING BOHN, *University of California, Santa Barbara*

Discussants:
GRANT DRIESSEN, *Tulane University*
NAKUL KUMAR, *Denison University*
DOUG WILLIAM MACKENZIE, *Carroll College*
KEVIN E. PFLUM, *University of Alabama*
DANIEL DUNCAN, *University of Kentucky*

Monday
5:00 - 6:45 pm
SEA
Balcony M

3.J.27 Econometrics IV

Chairperson:
COLLIN RABE, *University of Richmond*

Papers:
“A Modified Common Support for Applications of Generalized Propensity Scores to Continuous Treatments”
MICHAEL GOVE, *University of North Georgia*

“Targeting Policies: Multiple Testing and Distributional Treatment Effects”
KYUNGCHUL SONG, *University of British Columbia*
VINCENT POHL, *University of Georgia*
STEVEN LEHRER, *University of Pennsylvania*

“Square-Root-N Consistent Estimator for the Intercept of a Sample Selection Model”
BYOUNG PARK, *State University of New York, University at Albany*

Monday
5:00 - 6:45 pm
SEA
Balcony N

“Estimation of Dynastic Life-Cycle Discrete Choice Models”
MEHMET A. SOYTAS, *Ozyegin University*
GEORGE-LEVI GAYLE, *Washington University in St. Louis*
LIMOR GOLAN, *Washington University in St. Louis*

Discussants:

MICHAEL GOVE, *University of North Georgia*
NEEPA GAEKWAD-BABULAL, *University of Kansas*
VINCENT POHL, *University of Georgia*
BYOUNG PARK, *State University of New York, University at Albany*

3.J.28

Econometric Methods

Chairperson:

SAEED ZAMAN, *Federal Reserve Bank of Cleveland*

Papers:

“Estimation and Inference of Regression Discontinuity Designs with Clustered Sampling”
OTAVIO BARTALOTTI, *Iowa State University*
QUENTIN BRUMMET, *U.S. Census Bureau*

“Varying Index Coefficient Models with Discrete Endogenous Regressors”
ZHONGWEN LIANG, *SUNY-Albany*

“Comparing Goodness of Fit of DSGE, VAR and Keynesian Econometric Models”
JOHN J. HEIM, *SUNY-Albany*

“Consistent Variance of the Laplace Type Estimators: Application to DSGE Models”
ANNA KORMILITSINA, *Southern Methodist University*
DENIS NEKIPELOV, *University of Virginia*

Discussants:

ZHONGWEN LIANG, *SUNY-Albany*
OTAVIO BARTALOTTI, *Iowa State University*
ANNA KORMILITSINA, *Southern Methodist University*
JOHN J. HEIM, *SUNY-Albany*

Monday
5:00 - 6:45 pm
SEA
Regent

3.J.32

Firms and Workers

Chairperson:

JOHN GIBSON, *Georgia State University*

Papers:

“Information Technology and Capacity Utilization of the US Manufacturing Industry”
QUAZI FIDIA FARAH, *Kansas State University*
MOHAMMAD IQBAL AHMED, *Kansas State University*

“Gender Equality in the Workplace: The Effect of Gender Equality on Productivity Growth among Chilean Manufacturers”
RUOHAN WU, *Alabama State University*
XUEYU CHENG, *Alabama State University*

“Skill Specificity and Targeted Hiring”
JOHN GIBSON, *Georgia State University*
MANOJ ATOLIA, *Florida State University*

“Biased Supervisor”
NICOLAS ROUX, *Max Planck Institute, Bonn*
PIERRE FLECKINGER, *Ecole des Mines, CERN*

Monday
5:00 - 6:45 pm
SEA
Audubon

“Alternative Methods for Solving Heterogeneous Firm Models”

STEPHEN TERRY, *Boston University*

Discussants:

JOHN GIBSON, *Georgia State University*

QUAZI FIDIA FARAH, *Kansas State University*

RUOHAN WU, *Alabama State University*

NICOLAS ROUX, *Max Planck Institute, Bonn*

LEWIS S. DAVIS, *Union College*

3.J.33

Income and Health

Chairperson:

PATRICK RICHARD, *Uniformed Services University*

Papers:

“The Impact of Unexpected Windfalls on Health and Well-Being: Evidence from Lottery Winners in Germany”

CHRISTIAN RASCHKE, *Sam Houston State University*

“The Effect of EITC Expansion on Health: A Different Approach to the Income Gradient in Health”

OTTO LENHART, *Emory University*

“Income Inequality and Self-Reported Health in the U.S: Evidence from BRFSS 1984-2014”

NATALLIA GRAY, *Southeast Missouri University*

“The Importance of Medicare and Medicaid (1967-2013) on Income and its Distribution”

JAMES ELWELL, *Cornell University*

RICHARD V. BURKHAUSER, *Cornell University*

“The Cardiovascular Revolution and Economic Performance in the OECD Countries”

THOMAS J. HYCLAK, *Lehigh University*

CHRISTOPHER L SKEELS, *University of Melbourne*

LARRY W. TAYLOR, *Lehigh University*

Discussants:

JAMES ELWELL, *Cornell University*

LARRY W. TAYLOR, *Lehigh University*

LULEI SONG, *Temple University*

ADAM BEE, *U.S. Census Bureau*

SARA A MUEHLENBEIN, *University of Texas at Dallas*

INDEX OF PARTICIPANTS

Participant	Session Number	Participant	Session Number
A			
Aadland, David	P 3.C.5	Anderson, Dwight Mark	D 1.A.4;
Abo-Zaid, Salem	D 3.B.16; P 3.D.1		P 1.C.30; O 1.C.30;
Abramava, Nadzeya	P 3.C.26;		D 2.A.32; P 2.B.23; P 2.I.25
	D 3.J.19	Anderson, Kathryn H.	D 2.I.2
Abramowitz, Jeremy	P 2.A.2	Anderson, Michael	P 2.H.13; D 2.I.16
Abramowitz, Joelle	P 2.I.15	Andreoni, James	P 2.A.16
Accchiardo, Charity-Joy	P 3.A.28	Andrews, Rodney J.	P 1.C.27; D 3.C.27
Ackert, Lucy F.	P 1.C.24	Andreyeva, Elena	P 1.B.11; P 1.B.11;
Adams, A. Frank	P 2.A.15; D 2.A.15;		D 1.C.33; D 1.C.33
	O 2.A.15; Mod 2.B.15	Anglade, Boaz	P 1.A.19
Adams, Grace	P 1.B.22	Antman, Francisca M.	P 2.H.10
Adams, Jaime	D 3.B.9; P 3.B.9	Anukriti, S.	P 3.A.15; D 3.D.14
Affuso, Ermanno	D 1.A.21; P 1.A.21	Ao, Chon-Kit	D 2.B.11; P 2.I.9
Afzal, Aqdas	P 1.B.19; D 1.C.19	Apostolova-Mihaylova, Maria Roumenova	
Agan, Amanda	P 1.C.4		D 2.A.27; CH 2.A.27;
Agerton, Mark	P 3.A.9		D 2.B.27; CH 2.B.27; P 2.H.28
Agha Gholizadeh, Mahsa	D 3.C.10;	Araji, Salim	P 3.C.21; D 3.J.13
	P 3.D.13	Arce, Daniel G.	O 1.C.20; CH 1.C.20;
Agirdas, Cagdas	D 1.C.11; P 2.H.11		P 1.C.20
Agnosteva, Delina Emilova	D 3.D.22;	Arce-Trigatti, Paula	P 2.A.12
	P 3.J.12; CH 3.J.12	Arcidiacono, Peter	P 2.B.26
Agrawal, David	P 1.C.25	Ardelean, Adina	D 3.D.15; P 3.J.3
Aguero, Jorge	D 1.A.32; P 1.B.24;	Argys, Laura M.	P 1.A.30; P 1.D.32;
	O 3.A.27; CH 3.A.27;		D 2.B.22; D 2.H.3; P 2.H.3
	P 3.A.27; CH 3.C.1	Arif, Imran	P 3.C.24; D 3.J.3
Agyekum, Michael	P 3.C.11	Arifin, Bondi	P 2.B.11
Ahmad, Saad	P 3.A.26; P 3.C.20;	Arifovic, Jasmina	P 1.A.2; P 2.I.32
	CH 3.C.22; P 3.C.22; D 3.J.13	Armstrong, Mary	P 2.I.10
Ahmadiani, Mona	P 2.A.2; P 3.C.7;	Arnold, Grace	P 2.H.26
	D 3.C.7	Arseneau, David M.	P 3.J.13
Ahmed, Mohammad Iqbal	P 3.B.33;	Asaad, Colleen Tokar	P 1.A.27
	P 3.J.32	Asghari, Mahboobeh	D 2.H.20;
Aimone, Jason A.	P 2.I.18; CH 2.I.18		CH 3.D.11; P 3.J.9
Aiyar, Anaka	CH 1.B.24; D 2.A.33;	Ash, Elliott	P 2.H.7; P 3.A.1; D 3.A.1
	P 2.I.11	Ashworth, Jared K.	P 3.A.29
Akhundjanov, Sherzod	P 3.D.13	Asiseh, Fafanyo	CH 1.D.33; P 2.A.23;
Akosa Antwi, Yaa	P 3.A.7		D 3.C.13; P 3.C.13
Al-bahrani, Abdullah	P 1.C.15;	Asquith, Brian James	P 3.B.15; D 3.J.4
	P 2.H.28; D 2.I.28; P 3.A.28;	Atems, Bebonchu	P 3.C.25
	P 3.A.28; P 3.B.28; CH 3.B.28	Atkins, Danielle	P 1.B.22
Alam, Shamma A.	P 1.B.15	Atolia, Manoj	P 3.J.32
Albert, Aaron	P 3.C.28	Attey, Jonathan	P 3.J.13; D 3.J.13
Albouy, David	P 3.C.12; D 3.D.16	Aucejo, Esteban	P 2.B.26
Alder, Simon	CH 3.B.22; P 3.D.22;	Averett, Susan L.	P 1.A.30; P 1.D.32;
	D 3.J.17		O 1.D.32; O 2.H.33; CH 2.H.33
Alekseev, Aleksandr	P 2.A.18	Axtell, Robert	P 3.A.10
Alessandrini, Diana	D 1.B.21; P 1.B.21	Azam, Mehtabul	P 2.A.9; D 2.H.10;
Ali, Mir M.	P 1.D.11; D 1.D.28; P 2.A.1		P 3.B.20; D 3.D.13
Ali, Rubaba	P 3.B.22; D 3.J.1	Azarmi, Ted	D 2.H.32; P 3.D.16
Aligica, Paul Dragos	P 1.A.6; D 1.A.6	B	
Allaire, Jeffrey	P 2.I.17	Babiarz, Patryk	P 3.A.33; P 3.J.7
Allen, Lindsay	P 2.A.33; D 2.I.24	Bacon, Timothy	P 3.C.4; D 3.D.19
Allen, Samuel K.	P 2.A.22	Badau, Flavius	P 1.A.15
Allgood, Sam	P 2.A.28	Bae, Sang Hoo	P 3.C.11; CH 3.C.11;
Alm, James	P 2.H.23; D 3.D.19		D 3.D.27; P 3.J.3
Almada, Lorenzo Nicolas	P 1.B.23;	Baek, Deokrye	P 3.C.32
	D 1.C.11; P 1.D.28	Bailey, James B.	P 1.D.28; D 2.I.11;
Alper, Neil	P 2.A.7; D 2.A.7; D 3.A.2		P 3.C.10
Alpert, William T.	D 2.A.28; O 2.B.28;	Baird, Matthew David	D 2.A.12;
	P 2.B.28; P 2.I.28; O 2.I.28		P 3.A.29; O 3.A.29; CH 3.A.29;
Alpizar, Francisco	P 3.J.23		O 3.D.23; CH 3.D.23; P 3.D.23;
Altindag, Duha Tore	P 1.C.21;		P 3.D.23
	D 1.C.21; D 2.I.25	Baker, Richard B.	D 3.B.1; P 3.C.4;
Amialchuck, Aliaksandr	P 1.D.11		D 3.D.9
Amin, Vikesh	P 1.B.25	Bakkensen, Laura	P 3.B.17
Ammerman, David Allen	P 2.B.33	Balafoutas, Loukas	P 2.B.18;
Amuedo-Dorantes, Catalina	D 1.A.30;		CH 2.B.18
	P 1.D.12; P 1.D.12;	Balak, Benjamin	CH 1.C.19; D 2.A.19;
	P 1.D.32; D 2.H.10		P 2.B.19
Andersen, Steffen	P 2.B.2	Balke, Nathan	P 3.B.4; D 3.B.4
Anderson, Donna	D 1.C.32; P 1.D.33	Banerjee, Lopamudra	CH 1.A.19
		Banerjee, Samiran	P 3.A.22
		Bang, James	D 3.A.32; P 3.C.24
		Banis, David	P 3.A.24
		Bansak, Cynthia A.	D 1.D.32; P 2.H.33

Participant	Session Number	Participant	Session Number
Barankay, Iwan	P 2.I.3	Besedes, Tibor	O 2.A.10; P 2.B.10;
Barbier, Edward	P 2.B.32	O 2.B.10; CH 2.B.10;
Barbieri, Stefano	P 2.B.7; P 2.B.7;	D 2.H.13; P 2.I.16; D 3.B.26
.....	O 2.B.7; D 2.B.7; CH 2.B.7	Beyera, Isabelle	P 2.A.23
Barefield, Alan	P 3.C.5; D 3.J.3	Bezbaruah, Madhurjya Prasad
Barkowski, Scott Joseph	P 3.C.16;	D 2.H.27; P 2.I.27
.....	D 3.J.18	Bhadury, Soumya	D 3.C.9; CH 3.D.21;
Barnes, Stephen Ransom	P 1.B.10;	P 3.J.20
.....	D 2.B.12; P 3.A.14;	Bhai, Moiz	D 3.A.15; P 3.D.34
.....	P 3.A.29; CH 3.D.12	Bhalla, Garima	P 2.A.9; D 2.I.11
Barnett, William	P 3.J.20	Bhatt, Vipul	P 1.A.33; P 3.C.19
Barnette, Justin	D 3.J.15; P 3.J.15	Bhattacharjee, Dibyojyoti.....	P 2.I.27
Barrett, Nathan	P 1.B.20; P 2.A.12	Bhattacharya, Joyati.....	P 2.H.27
Barrus, David	P 2.A.28; D 2.B.28;	Bhattacharya, Puja	P 2.A.18
.....	P 3.B.28	Bhattacharyya, Aditi.....	D 2.H.27; D 2.I.27;
Bartalotti, Otavio	CH 2.H.30; P 3.J.28;	D 3.C.7; P 3.C.7
.....	D 3.J.28	Bhattacharjee, Shreya.....	P 3.A.15;
Bartik, Timothy	P 2.B.22	D 3.J.7
Bartley, Wm. Alan	D 3.A.16; P 3.A.16;	Bhowmik, Indraneel.....	D 2.H.27; P 2.I.27
.....	CH 3.B.23	Bian, Xun	P 3.B.15
Bartos, Vojta	P 3.A.34	Biehl, Amelia.....	P 2.H.2; P 3.B.15;
Bass, Courtney	P 2.A.11	D 3.B.15; CH 3.J.2
Bastian, Jacob	P 3.B.24; D 3.C.7	Bielen, Samantha	P 2.I.10
Basu, Bharati	P 3.C.21; D 3.D.21;	Bigelow, Daniel	P 1.D.17
.....	D 3.J.3	Bigham, Tim	P 1.A.28
Basu Roy, Subhasree	P 1.A.13;	Billings, Stephen B.	P 1.B.4; P 1.B.4;
.....	D 1.A.13; D 2.B.11	P 3.B.7
Basuchoudhary, Atin	P 1.C.20;	Bilo, Simon	P 1.C.6
.....	CH 3.A.25; D 3.A.25; P 3.C.24	Bin, Okmyung	P 1.D.23
Bauchet, Jonathan	P 2.H.32	Bingham, Kevin	P 2.A.14
Baughman, Reagan A.	P 3.D.34;	Biolsi, Christopher	P 3.J.6; D 3.J.6
.....	D 3.J.16	Bird, Bruce	P 2.H.20
Baul, Tushi	D 3.A.34; P 3.A.34	Birkeland, Kathryn	D 1.D.11; P 3.B.32;
Bawa, Siraj Gustavo	P 3.A.35;	P 3.C.1
.....	CH 3.C.21; D 3.J.14	Bishop, James M.	D 1.B.24; P 2.B.3;
Baxter, Jennifer	P 1.D.2	D 2.I.1; CH 3.B.15
Bayar, Omer	P 3.D.28; D 3.J.10;	Bishop, John A.....	P 1.D.23
.....	CH 3.J.10	Bista, Rishav	P 2.B.27
Beach, Brian	P 3.D.8; CH 3.D.8;	Biswas, Nabaneeta.....	D 1.B.13; P 1.B.13
.....	D 3.D.8	Bitler, Marianne P.....	P 2.B.22; P 2.H.26
Beatty, Timothy K.M.....	P 1.C.23	Bjornskov, Christian....	D 3.A.33; P 3.C.26
Beaudin, Laura	D 3.D.12; CH 3.J.25;	Black, Sandra E.....	P 2.I.12
.....	P 3.J.25	Blackwell, Calvin	O 1.A.3; CH 1.A.3;
Beaulier, Scott A.	P 1.C.22	P 1.B.18
Bechalew, Meraf Woldemariam.....	Blair, Roger D.	P 2.H.5; P 3.B.2;
.....	P 2.B.14; D 2.B.14	D 3.B.2; O 3.B.2
Becker, Charles Maxwell	O 1.B.26;	Blake, Garfield	P 1.A.26; D 1.A.26;
.....	P 1.B.26	P 2.A.24; D 3.B.9
Beckworth, David	P 2.B.6; D 3.B.1	Blanchard, Emily J.....	P 1.D.10; D 2.B.10
Bedard, Kelly	D 2.B.23; CH 2.B.23;	Blanco, German.....	CH 3.B.24; P 3.D.15;
.....	P 2.B.23; D 3.B.10;	D 3.J.25
.....	CH 3.B.10; P 3.B.10	Blanco, Luisa	D 3.A.24; P 3.A.24
Bednarek, Heather	P 3.A.33; D 3.B.20	Bland, James R.	P 1.D.18; D 2.H.30;
Bee, Adam	P 2.I.22; D 3.J.33	CH 3.C.20
Begum, Salma	D 2.H.11; P 3.C.32	Blascak, Nathan	P 3.C.10; D 3.J.17
Bejarano, Hernan	P 2.B.13; P 2.B.18	Bleemer, Zachary	P 2.B.26
Beland, Louis-Philippe	CH 2.H.22;	Blomquist, Glenn	O 1.C.2; D 1.C.2;
.....	D 2.H.22; P 2.H.22;	CH 1.D.2
.....	D 3.D.28; P 3.J.26	Blunch, Niels-Hugo.....	D 2.H.10; P 3.A.11;
Beleche, Trinidad	P 1.B.24	D 3.B.12; CH 3.B.12; P 3.C.2
Belikova, Tatiana	P 1.C.13; D 1.C.13	Boampong, Richard	P 3.A.20
Bentzen, Jan	P 3.J.23; D 3.J.23	Boehm, Christoph Emanuel.....	P 3.J.6;
Benyishay, Ariel	P 1.B.26	D 3.J.6
Berge, Travis	D 2.A.4; P 2.A.4	Boettke, Peter J.	P 2.B.6; P 2.B.16;
Berggren, Niclas	P 3.A.11; D 3.A.11	Mod 2.H.8; CH 2.I.6; D 2.I.6
Bergh, Andreas	D 3.B.16; P 3.C.26;	Bogan, Vicki	P 3.A.12
.....	CH 3.C.26	Bohn, Henning	P 3.J.26
Bergstrand, Jeffrey H.....	O 1.D.10;	Boileau, Martin	D 1.A.20; P 1.A.20
.....	CH 1.D.10	Bollinger, Christopher R.....	D 1.A.23;
Berisha, Edmond	P 2.H.20; D 3.D.10	O 1.B.1; CH 1.B.1; P 1.B.1;
Bernasek, Alexandra	P 3.D.34	P 2.I.22; D 3.A.20; P 3.C.32
Bernedo Del Carpio, Maria Nilda.....	Bologna, Jamie	D 3.C.19; P 3.J.11
.....	D 3.C.20; CH 3.J.23; P 3.J.23	Bond, Timothy N.	P 2.I.2; P 3.D.15;
Bernhofen, Daniel	P 1.D.10; D 2.A.10	CH 3.D.15
Berry, Jim	P 2.A.26	Bonilla Mejia, Leonardo	D 2.H.12;
		P 2.H.12

Participant	Session Number	Participant	Session Number
Bonnal, Michaël	D 2.A.9; P 3.J.17; CH 3.J.17	Butkiewicz, James L.	P 3.B.33; D 3.C.15
Boosey, Luke	P 3.B.5	Butler, Julianna	P 3.B.27
Borah, Tinku Moni	P 2.I.27	Butos, William	P 2.B.8; CH 2.B.8; D 2.B.8; O 2.B.8
Borazan, Ahmad	P 1.C.19; D 1.D.19	Butters, Robert Andrew	P 3.J.22; CH 3.J.22; D 3.J.22
Borges Ferreira Neto, Amir	D 1.A.7; P 2.A.7	Button, Patrick	D 1.C.15; P 2.B.12; P 2.B.12; D 3.B.16
Borgschulte, Mark	D 3.D.15; P 3.D.15	Byler, Daniel	P 2.A.14; D 2.A.14
Born, Patricia	P 1.B.27; P 2.A.11; O 2.A.11; CH 2.A.11; D 2.H.32	Bylund, Per L.	P 3.C.6
Bose, Pritam	P 2.I.27	Byrd, Jennings	P 1.D.21; D 1.D.21
Bouaddi, Mohammed	P 3.D.10	Byron, Sharri C.	P 2.H.14
Boudreaux, Christopher J.	P 1.A.24	C	
Boulou-Reshef, Beatrice	P 2.B.18	Cachanosky, Nicolas	P 1.B.6; P 2.A.6; P 2.H.16
Boulware, Karl David	O 2.H.24; D 2.H.24; CH 2.H.24; P 2.H.24; D 3.C.22	Cai, Dapeng	P 3.A.32; D 3.J.5
Bowblis, John	P 3.A.7	Cakir Melek, Nida	D 3.B.4; P 3.B.4
Bown, Chad	P 1.D.10; P 2.I.16; P 2.I.16	Calcagno, Peter T.	P 1.A.24; P 1.A.3
Boyce, John	P 1.A.17	Caldara, Dario	P 3.A.4
Bradbury, J.C.	P 2.B.5; CH 3.A.5; P 3.A.5	Caliendo, Frank	P 1.C.33
Bradford, Ashley	P 1.B.22; P 1.B.22	Calimeris, Lauren	P 3.C.2
Bradford, W. David	P 1.A.32; P 1.B.22; P 1.B.22; CH 1.B.22; D 2.H.3; D 3.C.16	Calvi, Rossella	D 3.D.8; P 3.D.8
Bradley, Sebastien J.	P 2.B.4; O 2.B.4; D 2.B.4; CH 2.B.4	Camara-Izquierdo, Sergio	D 1.B.19; P 2.H.19
Braga, Breno	D 3.A.15; P 3.C.4	Campos-Vazquez, Raymundo M. P 1.C.28
Brandon, Alec	P 2.B.2; P 2.B.2	Canas, Jesus	CH 2.B.29; O 2.B.29; P 2.B.29
Brastow, Raymond T.	P 3.B.15	Canavire-Bacarreza, Gustavo P 1.C.32; D 3.C.2
Breen, Nancy	D 1.A.19; CH 1.B.19; P 1.D.19	Canay, Ivan A.	P 1.C.3
Bregu, Klajdi	P 3.A.18	Candela, Rosolino Antonio	P 3.A.6; CH 3.A.6
Brenkert-Smith, Hannah	P 2.A.2	Candelo Londono, Natalia	P 3.C.3
Brent, Daniel A.	P 2.I.17; P 3.B.13	Candon, Molly	P 3.B.11; D 3.C.16
Brewer, Ben	P 1.A.11; D 1.A.11	Cano-Urbina, Javier ...	D 2.H.22; P 2.H.22
Breznitz, Shiri M.	P 1.A.7	Cao-Alvira, Jose Julian	D 3.D.28; P 3.J.1
Brocas, Isabelle	P 2.H.18; P 3.D.24	Capaldi, Nicholas	Pan 2.A.8
Bronson, Mary Ann	D 3.A.29; P 3.A.29	Capra, C. Monica	O 2.B.13; P 3.C.18
Brookins, Philip	D 3.B.27; P 3.B.27	Carballo, Jeronimo	P 2.A.10
Brookshire, Michael L.	Pan 2.B.15	Carberry, Brendan	P 3.C.17
Brown, Caitlin	P 3.B.9; D 3.D.20	Cardella, Eric Erven	CH 3.B.5; P 3.B.5
Brown, Christian	D 3.A.15; CH 3.J.18; P 3.J.18	Carpenter, Christopher	CH 1.C.30; P 2.A.32; O 2.A.32; CH 2.A.32; P 2.A.32; P 2.H.26
Brown, Jason P.	P 2.A.29	Carr, Jillian B.	P 1.A.4; P 1.A.4; D 1.B.25; Pan 2.B.1
Brown, John C.	P 1.D.10	Carrell, Scott E.	P 3.A.1; P 3.B.10
Brown, Jonathan R.	P 2.H.5	Carrick-Hagenbarth, Jessica	P 1.A.14
Brown, Ryan P.	D 2.B.9; D 2.I.13; P 2.I.13	Carrillo, Juan	P 2.H.18; P 3.D.24
Brownback, Andy	P 2.A.16	Carrillo, Paul	P 1.C.25
Brummet, Quentin	P 3.J.28	Carroll, Kathryn A.	D 2.I.3
Brunt, Christopher Scott	P 3.A.7; O 3.A.7; CH 3.A.7; D 3.D.34	Carson, Byron	P 2.B.8; P 3.A.6
Buchinsky, Moshe	P 3.D.23	Carter, Corey	P 3.D.7
Buckles, Kasey	P 3.B.7	Carter, Scott	D 1.D.19; CH 1.D.19; P 2.A.19; P 2.B.19; D 2.H.19; CH 3.B.25
Buddelmeyer, Hielke	D 2.I.10	Casey, James F.	P 1.D.20; CH 3.C.28; D 3.C.28
Buehler, David	P 1.C.5	Cason, Tim	P 3.C.18
Bueno, Cruz	D 2.H.9; P 2.H.9	Castellari, Elena	P 1.B.29
Bugni, Federico A.	P 1.C.3	Castellon, Cesar Emilio	CH 1.C.33; P 3.D.16
Bulut, Levent	P 3.J.5	Caton, James	P 1.B.8; D 3.C.6; P 3.J.14
Burdin, Gabriel	P 2.A.18	Cattaneo, Cristina	P 2.A.20
Burgdorf, Jacob	P 3.A.20	Caviglia-Harris, Jill L.	D 2.B.33; CH 2.B.33; CH 3.A.17; P 3.A.17
Burge, Greg Scott	P 1.D.26; P 2.I.1	Caylor, William A.	P 3.A.20
Burinsky, Evgeny	P 1.B.26	Cekin, Semih	D 3.D.26; P 3.D.26
Burkander, Paul	P 3.C.14; D 3.D.1	Cervantes, Jesus	P 2.B.29
Burkhardt, Jesse	P 2.I.17	Cesur, Resul	P 1.B.25; P 2.I.25; D 3.A.27
Burkhauser, Richard V.	P 1.D.33; D 2.A.33; P 3.J.33	Ceulemans, Cedric	CH 3.A.34; D 3.A.34; P 3.J.4
Burlando, Alfredo	P 2.B.10		
Burn, Ian	P 2.B.12		
Burnett, J. Wesley	D 3.A.20; P 3.B.23		
Burns, Marguerite	P 2.I.26		
Burns, Scott	P 2.A.6; P 3.A.6		
Burr, Chystie	P 1.A.25		
Butcher, Kristin F.	P 1.A.27		

Participant	Session Number	Participant	Session Number
Chakraborty, Shankha	D 1.B.9;	Church, Kimberly Swanson	P 1.D.15
..... CH 1.B.9; P 1.B.9; P 3.D.21		Ciliberto, Federico	P 1.D.9
Chakravarty, Abhishek	P 3.A.15	Cintina, Inna	P 2.H.11
Chalak, Karim	P 1.C.3	Civelli, Andrea	P 3.C.20
Chamberlain, Alex	D 1.A.28; P 1.A.28	Civril, Deniz	P 2.A.3
Chambers, Catherine M.	P 3.A.16	Claessens, Stijn	P 2.H.4
Chambers, Paul E.	CH 2.B.17;	Clark, Don P.	P 3.A.24
..... P 3.A.16; D 3.C.33		Clark, J.R.	P 1.A.24; CH 1.A.24;
Chamlee-Wright, Emily	Pan 2.H.8 P 1.A.24; P 2.A.28	
Champ, Patricia	P 2.A.2	Clark, Michael T.	P 2.A.13
Champion, Rafe	P 1.D.8	Clark, Robert	P 3.J.7
Chan, Nathan	P 2.I.17	Clark, Steven	P 2.A.11
Chan, Tat	P 1.A.29	Clarke, George R.G.	P 2.A.9; D 3.C.26
Chanda, Areendam	P 1.A.9; O 1.A.9;	Clauson, Marc	P 2.I.4
..... CH 1.A.9; O 1.B.9;		Cloud, Jonathan	P 1.A.15
..... D 1.C.9; O 1.C.9		Coates, Dennis	P 1.A.5; CH 1.B.5;
Chandler, David	P 3.C.17 D 1.D.25; P 1.D.25; P 2.A.5;	
Chandra, Piyush	D 2.H.13; P 2.I.16 O 2.I.5; P 3.A.5; D 3.C.15	
Chang, Daphne	P 1.B.18	Coats, R. Morris	P 2.H.32; P 3.A.19;
Chang, Jieun	D 3.D.3 D 3.C.12	
Chang, Yang-Ming	P 1.C.13	Coffey, Bentley	P 1.A.15
Chapman Kodam, Mitchris	P 1.C.32	Coffman, Lucas	P 2.A.26
Chasse, Remi	P 3.B.17	Cohle, Zachary H.	P 3.A.32; P 3.J.5
Chatterjee, Anomitra	P 1.C.18	Cole, Matthew T.	D 1.D.10; P 1.D.10
Chatterjee, Santanu	P 1.C.9; D 1.C.9	Cole, Rebel A.	P 1.B.32
Chaudhuri, Anoshua	P 2.A.33;	Cole, Stephanie	P 1.B.19; P 1.D.19;
..... D 3.D.34	 D 2.H.19	
Chauvin, Emilio Depetris	P 1.C.9	Cole, Stephen	P 3.C.15
Chen, Benjamin	D 3.D.2	Coleman, Joseph S.	P 1.B.24;
Chen, David Y.	P 3.D.26; D 3.D.26 D 2.A.23; P 2.I.30; D 3.D.34	
Chen, Delton	P 1.A.15	Collier, Benjamin	D 2.H.32; P 3.A.19;
Chen, Han	P 3.B.19; D 3.B.19 D 3.D.16; P 3.J.1	
Chen, Jihui	P 1.B.24	Collins, Courtney	P 3.A.12; D 3.A.12
Chen, Roy	P 1.B.18	Colman, Greg	P 1.D.29
Chen, Shu-Heng	P 1.C.10; D 1.C.10	Combs, Kathryn L.	D 2.H.29; P 2.H.29
Chen, Songnian	P 1.D.3	Combs, Thomas Dalton	P 3.D.24
Chen, Susan Elizabeth	CH 3.D.9;	Comperatore, Aubrey N.	P 3.B.20
..... D 3.D.9; P 3.J.18		Conley, John	P 2.B.32; P 2.I.32;
Chen, Xi	P 1.B.10; D 3.D.12 D 2.I.32	
Chen, Xirong	P 1.B.10; D 1.B.10;	Connelly, Rachel	D 1.D.24
Chen, Xuan	P 3.D.15	Connolly, Laura	D 3.A.14; P 3.B.24;
Chen, Xun	P 1.B.10 P 3.C.14; D 3.C.14	
Chen, Yong	P 2.B.17	Connolly, Marie	CH 1.A.7; P 1.D.7;
Cheng, Chak Hung Jack	P 3.J.15 D 1.D.7	
Cheng, Xueyu	P 3.J.32	Conrad, Ryan	P 1.D.22
Cheng, Yuanshan	P 3.C.23; D 3.C.23	Constant, Amelie	CH 1.A.14; P 1.D.32;
Cherniwchan, Jevan	P 3.D.9 D 2.A.14; P 2.A.14	
Cherukuri, Lakshmi	P 2.H.15	Conway, Karen Smith	P 1.A.11;
Chetty, Raj	DGL P 1.D.29	
Chezum, Brian	P 2.H.33	Coogan, Laura L.	D 1.A.33; P 1.C.33
Chi, Yeong Nain	D 3.B.29; P 3.J.23	Cook, Amanda	P 1.D.28; D 3.A.33
Chiang, Alvin	P 2.I.11; D 3.C.16	Cook, Jason	P 2.I.24
Chicoine, Luke	P 2.B.29	Coon, Michael Anthony	P 3.C.9; D 3.J.8
Chih, Yao-Yu	P 1.D.24; D 2.I.33	Cooper, Kristen Brinley	D 3.C.33;
Chintawar, Sachin	P 3.A.14 P 3.J.24	
Chirinko, Robert	P 1.C.29; O 1.C.29;	Cooper, William	P 2.H.28; D 3.B.28
..... CH 1.C.29		Copeland, Cassandra	D 1.A.21;
Chiswick, Barry R.	P 3.A.15 P 1.A.21	
Chiu, Ching-Wai	P 3.J.15	Corbae, Dean	P 2.H.4
Cho, Clare	P 3.C.8	Cordero Salas, Paula	P 1.C.32; D 3.J.1
Cho, Dooyeon	D 3.C.21; P 3.J.16	Corgnet, Brice	P 1.B.2
Choi, ByeongHwa	D 3.C.9; P 3.J.19	Corman, Hope	P 2.H.3
Choi, Eun Kwan	P 3.J.5	Correa, Ricardo	P 2.H.4
Choi, Seung (Ginny)	P 3.D.18	Cortes, Kalena Eliana	D 2.I.12; P 2.I.12
Choi, Sun Ki	D 3.B.24; P 3.B.24	Cotti, Chad	P 1.B.29; D 1.C.30;
Choi, Yoonho	P 3.J.5 D 2.I.25	
Choi, Young Back	P 1.A.8	Cotton, Christopher	P 1.D.15; P 3.J.26
Chorniy, Anna	P 1.A.32; P 1.A.32;	Couch, Kenneth A.	P 2.B.28; Pan 2.I.20
..... D 2.B.11		Courtemanche, Charles	P 1.C.30;
Chou, Shin-Yi	P 1.D.29 P 2.A.21; D 2.A.21	
Choudhury, Sanchari	P 3.C.24	Cowan, Benjamin	P 1.D.11; P 2.A.32
Chouhan, Pradip	P 2.I.27	Cowen, Joshua	P 1.B.20
Chow, Melissa	P 3.B.13	Cox, Caleb	P 3.B.18
Chowdhury, Abdur	P 1.C.10	Cox, James C.	CH 1.B.18; P 1.B.18
Chowdhury, Subhasish	P 3.B.27	Coyne, Christopher J.	P 2.B.16;
Chu, Ba M.	P 1.A.23 P 3.B.8; P 3.B.8	
Chu, Lanlan	P 2.B.33	Cozad, Melanie	P 3.A.7

Participant	Session Number	Participant	Session Number
Craigie, Terry-Ann	P 3.B.16	Debnath, Avijit	P 2.I.27
Crispin, Laura	O 3.A.2; D 3.A.2;	Debnath, Niranjan	P 2.I.27
..... P 3.A.2; D 3.B.32; D 3.C.23		Decancq, Koen	P 1.A.1
Cristea, Anca	CH 2.A.10; P 2.B.10;	Decarvalho, Anthony	P 3.D.22
..... D 2.B.10		Dechenaux, Emmanuel	P 1.C.27
Crockett, Sean	P 1.B.2	Deck, Cary A.	O 2.A.16; CH 2.A.16;
Crooker, Skip	P 3.A.16 P 2.A.16; D 2.I.8; D 3.B.3	
Crost, Benjamin	O 2.I.13; P 2.I.13	Deerfield, Amanda	D 3.A.32; P 3.C.24
Crowder, William	D 3.C.29; P 3.D.28	DeGraff, Deborah S.	P 3.D.8; CH 3.J.3
Crowley, George R.	D 2.H.21; P 2.H.21	Deidda, Luca G.	P 3.J.1
Cuadros-Menaca, Andres F.	CH 1.C.15;	Dejong, David	CH 1.D.26
..... D 1.C.15; P 3.D.19		Deka, Salome	P 3.C.14
Cuberes, David	D 1.A.9; P 1.B.9	Dekker, Erwin	P 1.A.6; D 1.A.6;
Cummings, Janet	P 2.A.33 D 1.B.14; P 1.C.14; P 1.D.8	
Cunningham, Jamein	P 1.C.4	del Socorro Padilla-Romo, Maria	P 2.I.10
Cunningham, Scott	D 1.B.4; P 1.C.20;	Delaney, Jason J.	P 2.I.1
..... P 2.B.22; CH 2.I.10; D 2.I.10		DeLeire, Thomas	P 2.I.26
Curott, Nicholas	P 2.B.6	Dellachiesa, Alejandro Enrique.	P 1.A.15
Curtis, Chadwick C.	P 3.J.10	Delmas, Magali	P 1.C.2
Curtis, Mark	P 2.B.20	DelVecchio, Micah	D 3.B.22;
Czajkowski, Jeffrey	D 1.A.3; P 1.A.3; CH 3.C.24; P 3.J.8	
..... P 1.D.23		Demers, Elizabeth A.	P 3.A.3
D		Deming, David	P 1.B.4
D'Amico, Daniel Joseph	D 1.D.6;	Demir, Ibrahim	P 2.A.33; P 2.A.33;
..... P 3.B.8; CH 3.B.8	 D 2.I.24; D 3.A.23; CH 3.C.7	
D'Erasmo, Pablo	P 2.H.4	Demirel, Devrim	D 3.D.29; P 3.J.10
Da, Wu	P 1.D.32	Denteh, Augustine	P 1.B.23
Da Silva Freguglia, Ricardo	P 2.A.7	Depew, Briggs	P 1.B.27; P 1.C.30;
Dagne, Getachew A.	P 1.A.23 D 1.C.30; P 2.H.26;	
Dague, Laura	P 2.I.26 P 3.A.29; D 3.B.1; P 3.B.5	
Dang, Xin	P 2.H.30	Depken, Craig A.	P 1.D.25; Pan 2.B.1;
Darden, Michael	O 1.A.29; CH 1.A.29; P 2.I.33	
..... D 1.A.29		Deryugina, Tatyana.	D 1.C.23; P 1.C.23
..... P 3.C.7		Desai, Sameeksha	P 2.H.16
Das, Daisy	P 2.A.24; D 3.D.15	DeSantis, Mark	P 1.B.2
Das, Satadru	P 1.C.11; D 3.A.33	Deutscher, Christian	P 2.I.5
Dasgupta, Kabir	P 3.B.16;	Devine, Brett	D 2.I.30; P 3.J.4
..... D 3.D.14		Devins, Caryn	P 3.A.10
Dasgupta, Utteeyo	P 3.D.18	Deyo, Darwynn L.	D 3.B.9; P 3.C.2
Daszak, Peter	P 3.C.5	Deza, Monica J.	D 1.A.27; P 1.C.27;
Datta, Biplab Kumar ...	P 3.B.23; D 3.C.25 D 2.I.25; P 3.B.9	
Datta, Deepa Dhume.	D 3.D.27;	Dhar, Amrita	D 3.C.21; P 3.J.19
..... P 3.J.16		Di Maggio, Marco	D 2.H.4
Datta Gupta, Nabanita	P 3.A.11	Diarrassouba, Malick	P 3.C.11
Dave, Dhaval M.	P 1.C.30; P 1.D.29;	Dickens, William	Pan 2.I.20
..... D 2.B.22; P 2.H.3;		Dickert-Conlin, Stacy	O 1.B.28;
David, Geraldine Clemence.	D 1.B.7; CH 1.B.28; P 1.B.28	
..... P 1.C.7		Dickson, Mike	P 2.A.11
Davidson, Rachel	P 1.D.23; P 2.B.13	Diette, Timothy M.	P 2.I.10; P 3.A.2;
Davies, Antony	P 1.D.2; P 2.B.25 CH 3.B.32; P 3.B.32;	
Davies, Evan	D 1.D.15; P 2.B.24 D 3.C.27; CH 3.C.27	
Davies, Martin	P 2.H.13; CH 3.A.26;	Dillbary, Shahar	D 1.A.27; P 1.C.27
..... D 3.A.26; P 3.J.3		Dillon, Eleanor W.	D 2.A.26; CH 2.A.26;
Davila, Alberto	P 1.C.12; O 1.C.12; CH 2.B.26; P 2.B.26	
..... CH 1.D.12; D 3.D.15		Dills, Angela K.	D 2.B.22
Davis, Austin	P 1.C.32; D 3.J.1	Dimitrova-Grajzl, Valentina P.	P 2.A.22;
Davis, Douglas D.	O 1.A.2; P 1.A.2; O 2.A.22; CH 2.A.22;	
..... O 1.B.2	 D 2.I.10; D 3.B.26; CH 3.B.26	
Davis, Earl	D 1.B.32; P 2.H.32	Dismukes, David E.	P 3.B.13
Davis, Lewis S.	P 1.D.33; P 3.C.26;	Diwakar, Bharat	D 1.C.21; P 1.C.21
..... D 3.D.21; D 3.J.32		Doehr, Rachel	P 3.C.15
Davis, Matthew	P 3.A.26	Dolan, Carrie	P 1.B.26; P 1.B.26;
Davis, William L.	P 1.B.11; D 1.B.11 P 1.B.26	
Davlasherdze, Meri	P 1.D.20;	Doleac, Jennifer L.	P 1.A.4; P 1.A.4
..... P 2.A.17; D 3.A.22;		Dollard, Norin	P 2.I.10
..... D 3.C.33; P 3.J.4; CH 3.J.4		Donayre, Luiggi	P 3.J.13; D 3.I.13
Dawson, John W.	P 2.B.25	Doniger, Cynthia L.	D 3.C.2
De, Rajlakshmi	P 1.B.26	Donohue, Kevin	P 3.A.24
de Oliveira, Angela C.M.	P 2.B.18;	Dor, Avi	P 1.D.13
..... P 3.B.3; P 3.B.3		Dorminey, Jack	P 2.H.24
de Vries, Frans	P 3.C.18	Dotsey, Michael	P 1.A.10
De Weert, Wouter	P 3.B.2	Douglas, Stratford M.	P 1.D.26;
Deangelo, Gregory J.	D 1.A.4; P 1.A.4; D 3.D.28; P 3.J.9	
..... P 1.B.27; D 1.C.27		Dove, John A.	P 2.H.21; D 2.H.21
DeAntonio, Dante	P 2.H.5	Dowell, Chelsea Taylor	D 3.A.28;
Debbarma, Jahar	P 2.H.27 P 3.B.28	
		Dreger, Christian	D 3.C.29; P 3.J.12

Participant	Session Number	Participant	Session Number
Drenkard, Scott	P 3.D.33	Errea, Maria	P 3.D.25
Driessen, Grant	P 3.A.13; CH 3.J.26; D 3.J.26	Ertugrul, Ayse Ayse	D 3.J.6; P 3.J.6
Driskill, Robert	P 2.B.32; D 3.A.35	Erwan, Quintin	D 2.H.4
Dronyk-Trosper, Trey	D 1.A.33; P 2.B.32; D 2.I.1	Erwin, Christopher Patrick	P 3.C.27
Duan, Huiqiong	P 3.J.1	Escaleras, Monica Paulina	P 1.A.3; D 1.A.3
Duarte, Pablo	P 1.C.8	Escobari, Diego A.	P 1.D.9
Ducking, Johnny	P 2.I.5	Espinosa, Javier	D 1.D.11; P 3.B.11
Dudley, Susan E.	CH 1.C.2; P 1.D.2; O 1.D.2; D 1.D.2	Estelle, Sarah M.	O 1.B.25; D 1.D.29; O 1.D.29; O 3.A.12
Duffy, John	P 1.A.2; P 1.B.2	Evans, Brent A.	P 1.D.5
Dulal, Rajendra	P 3.C.16; D 3.D.32	Evans Cuellar, Alison	P 2.H.3
Dumas, Christopher F.	P 1.B.5; P 1.D.20	Exley, Christine	P 3.B.3
Duncan, Brian	P 2.H.10; CH 2.I.13; P 2.I.13; P 2.I.25; D 3.B.10	F	
Duncan, Daniel	D 3.A.23; P 3.A.23; D 3.B.28; P 3.C.2; D 3.J.26	Facchini, Giovanni	P 3.B.14
Duncan, Kevin	D 3.C.32; P 3.D.16	Fakos, Alexandros	D 3.D.16; P 3.J.12
Duncan, Thomas Kelly	P 3.B.8	Falls, Gregory A.	D 3.D.16; P 3.J.24
Dupras, Jerome	P 1.D.7	Fan, Qin	P 2.A.17
Duquenois, Claire	P 2.I.13	Fanta, Fassil	P 3.A.23; D 3.A.23
Duras, Jan	P 3.C.34; D 3.D.12	Farah, Naima	P 1.A.17
Durmaz, Nazif	D 1.A.21; P 1.A.21	Färe, Rolf	P 1.A.15; P 3.B.23
Durrance, Christine P.	P 1.B.22; P 2.B.22; P 3.B.2; D 3.B.7	Farhidi, Faraz	P 1.A.33; P 1.C.33; D 1.C.33; D 2.B.32
Dursun, Bahadır B.	D 1.B.25; P 1.B.25	Farmer, Amy	O 1.A.27; CH 1.A.27; P 1.C.27; D 3.A.25
Dutcher, Glenn	P 1.D.18; CH 3.B.18; CH 3.B.18; P 3.B.18	Farrell, Lisa	P 1.B.7
Dutta, Nabamita	P 2.I.21; D 2.I.21	Fatehin, Sohani	P 3.D.16; CH 3.D.16
Dwyer, Joseph de la Torre	P 1.A.19	Favero, Alice	P 3.A.17
Dyer, Travis A.	P 3.A.3	Feddersen, Arne	P 2.A.5
Dynan, Linda	P 3.C.16	Feinberg, Robert M.	P 2.A.13; CH 2.A.13; D 2.H.13; O 2.I.16; CH 2.I.16
E		Felardo, Jeff	CH 1.A.15; P 1.C.17; D 3.C.33
Early, Dirk W.	P 1.C.25	Feldman, Naomi	P 2.B.4
Earnhart, Dietrich	P 2.B.20	Felin, Teppo	P 3.A.10
Eastwood, Jonathan	P 2.A.22; P 2.A.22	Felter, Joseph	P 2.I.13
Ebeling, Richard Michael	CH 1.C.6	Feng, Li	D 2.H.12; P 2.H.12
Echeverri, Vanessa	P 1.C.32	Fenig, Guidon	P 1.A.2
Eckel, Catherine C.	P 1.A.18; P 2.I.8; P 3.B.3; P 3.J.21	Fenn, Aju	P 1.A.5; CH 2.H.5
Eden, Ben	D 1.D.4; P 2.A.4	Ferguson, Kelly M.	P 1.A.12
Eden, Maya	D 1.D.4; P 2.A.4	Fernandez, Jose Manuel	D 1.B.28; D 3.A.12; P 3.A.12; D 3.B.12
Edwards, John	CH 1.C.28	Fernandez Kranz, Daniel	P 1.D.27
Eff, E. Anthon	P 3.A.16	Ferraro, Paul J.	P 3.J.23
Eggert, Hakan	P 1.B.17	Ferreira, Francisco	P 1.C.28
Eggleston, Jonathan	D 1.B.11; P 1.D.24	Ferreira, Susana	P 2.A.2; P 2.H.17; P 2.H.20; P 3.B.17; P 3.C.7
Eijkholt, Marleen	P 3.A.11	Ferrier, Gary	D 2.I.8
Elder, Erick	D 1.A.26; P 1.A.26; P 2.I.29	Fidia Farah, Quazi	D 3.J.32; P 3.J.32
Elder, Todd	P 1.B.28	Fields, David	D 1.C.19; P 2.B.19; CH 2.H.19
Elert, Niklas	P 2.H.16	Fier, Stephen	D 2.A.11
Elias, Christopher	P 2.A.27	Figlio, David N.	P 2.B.23
Elias, Julio J.	P 1.B.28	Filer, Larry H.	P 3.C.15; CH 3.D.28; D 3.D.28; D 3.J.10
Elliott, Jonathan	P 1.C.9	Filiz, Sukriye Elif	P 2.B.14; D 2.B.14
Ellis, Yvonne	P 2.B.32	Finke, Michael	P 3.C.23
Ellyson, Alice	P 1.D.13; D 1.D.13; D 2.B.3	Finlay, Keith	O 1.A.4; O 1.B.4; O 1.C.4; D 1.C.4
Elmslie, Bruce T.	P 3.A.15; D 3.J.7	Finnoff, David	P 1.A.17; P 3.A.17
Elrod, Aaron	P 1.A.15; P 3.D.20	Fiore, Alex Joseph	D 3.C.10; P 3.D.13; CH 3.D.13
Elwell, James	D 3.J.33; P 3.J.33	Firl, Kevin	P 1.D.22
Embaye, Abel	P 3.A.14; D 3.C.2; CH 3.D.1	Firpo, Sergio	P 1.C.28
Emerson, Tisha	P 2.H.28	Fischer, Stefanie J.	D 2.B.3; P 3.B.10; CH 3.B.10; O 3.B.10
Enders, Walter	P 3.C.14	Fisher, Linda	P 2.B.28
Engberg, John	P 3.A.29; P 3.D.23	Fitzgerald, Timothy	P 2.A.29; D 2.A.29; P 3.D.17
English, Burton C.	P 1.C.10	Flanders, Sam	P 3.B.29; D 3.B.29; CH 3.B.29; P 3.D.5; D 3.D.5
English, Linda	P 2.H.28	Fleckinger, Pierre	P 3.J.32
Epstein, Brendan	D 3.A.14; P 3.J.13	Fletcher, Deborah	P 2.H.7; D 3.A.1
Epstein, Gerald	P 1.A.14	Flores, Carlos A.	P 3.D.15
Epstein, Gil	P 2.H.10	Flores-Lagunes, Alfonso	P 1.D.27; P 3.D.15
Erbas, Bahar Celikkol	P 3.C.33		
Eren, Ozkan	P 1.B.27; P 2.H.22; D 2.H.22		
Eren, Selcuk	D 3.A.15; P 3.D.15		

Participant	Session Number	Participant	Session Number
Forbes, Daniel	P 3.A.18	Ge, Renjie	D 2.H.11; P 3.C.13;
Foreman, Jeremy	P 2.I.5		D 3.D.23
Forester, Brooke	P 1.A.5	Ge, Suqin	P 1.B.10; D 1.B.10
Fort, Rodney	CH 1.D.5; P 2.H.5	Gee, Laura	P 1.B.27
Fortson, Kenneth	P 3.C.14	Geerling, Wayne	P 3.A.28
Foster, John	P 2.H.12; P 3.D.2	Gelder, Alan	P 2.A.16
Fournier, Gary M.	D 1.D.9; P 2.A.13	Gelsheimer, Stacey	P 2.A.23
Francois, John Nana	D 3.C.19;	Gelso, Brett	P 3.C.32
	P 3.D.29	Geng, Difei	P 2.A.10
Franz, Wan-Ju Iris	D 3.D.25; P 3.J.24	Gentry, Elissa Philip	P 1.C.2; P 2.I.8
Frascatore, Mark	D 3.D.20; P 3.D.20	Geremew, Menelik S.	P 3.D.26
Freedman, Matthew	P 1.C.4; D 2.B.4	Gertsberg, Marina	P 1.B.7
Freeman, Alan	D 1.B.14; P 1.C.14;	Gervais, Antoine	D 3.C.11
	D 1.D.14	Gete, Pedro	P 3.B.33
Freeman, Richard	P 3.B.18	Gevorgyan, Aleksandr V.	D 1.B.32;
French, Matthew D.	D 3.D.28; P 3.J.15		P 3.B.14
Friedman, Daniel	P 1.B.2	Gevorgyan, Arkady	P 2.I.19; D 3.A.13
Friedman, Matthew	D 1.C.4; P 2.I.23	Gevrek, Deniz	D 1.D.11; P 3.C.2
Friedson, Andrew	P 2.H.3; D 2.I.2	Gevrek, Z. Eylem	P 3.C.2
Frisvold, David	D 2.B.9; D 2.H.3;	Geylani, Pinar Celikkol	P 3.C.33;
	O 2.I.2; CH 2.I.2;		D 3.J.4; P 3.J.4
	P 2.I.2; P 2.I.3	Ghimire, Keshar M.	P 3.D.14; D 3.J.25
Fritzdixon, Kathryn	P 1.D.24;	Ghimire, Ramesh	P 2.A.2
	CH 3.D.25; D 3.J.25	Ghosal, Vivek	D 3.B.2; P 3.B.2
Froitzheim, Manuel	P 2.I.33; P 2.I.33;	Ghosh, Arkadiptra	P 3.C.7
	P 3.A.16	Ghosh, Ausmita	D 2.H.26; P 2.I.26
Fry, Jane	P 1.B.7	Ghosh, Tanya	P 3.J.20
Fry, Tim	P 1.B.7; D 1.C.7; CH 1.C.7	Ghossoub, Edgar A.	D 3.C.29;
Fu, Xiaomin	D 3.A.29; P 3.C.28		P 3.C.29
Fuentes-Albero, Cristina	P 3.A.4;	Gibbison, Godfrey	P 1.A.26
	D 3.A.4	Gibbons, Eric	P 3.C.14; D 3.D.1
Fufa, Tolina	P 3.J.20	Giberson, Michael	CH 3.D.6
Fujii, Tomoki	P 2.A.9; D 3.C.24	Gibson, John	P 3.J.10; P 3.J.32;
Furnagiev, Steven	D 3.D.27; P 3.J.16		CH 3.J.32; D 3.J.32
Furtado, Delia	P 2.H.10	Gilchrist, Simon	P 3.A.4
Furton, Glenn	D 3.C.6	Gill, Fahad M.	P 1.C.15; D 3.D.15
G		Gilpatric, Scott	D 3.B.27; P 3.B.27
Gaduh, Arya B.	P 3.J.18	Giménez Roche, Gabriel A.	D 2.I.33;
Gaekwad-Babulal, Neepa	P 3.D.28;		P 3.J.6; CH 3.J.6
	D 3.J.27	Giraldo, Andres	P 2.B.29
Gaggl, Paul	O 1.D.4; P 1.D.4; P 2.A.4;	Giri, Animesh	D 1.A.14; P 1.D.32;
	O 2.A.4; D 2.A.4;		P 2.B.14; D 2.B.14
	CH 2.A.4; D 3.C.34	Giuntella, Osea	P 2.H.25
Galbraith, John W.	P 2.A.7	Gladish, Brian	P 1.D.8
Galinato, Gregmar	P 1.D.11	Glandon, Philip J.	D 3.A.26
Gallagher, Justin	D 1.C.23; P 1.C.23	Gnagey, Matthew	P 3.C.17
Gallegos, Jose V.	P 1.D.27	Gneezy, Uri	P 2.B.2
Gan, Li	P 1.B.10	Goerg, Sebastian J.	P 3.B.5; P 3.B.5
Gandolfi, David	P 2.A.10	Goetz, Georg	P 3.B.2; D 3.B.2
Gang, Ira	CH 2.H.10; P 2.H.10	Gohmann, Stephan F.	P 2.H.16
Gangotena, Santiago	P 1.B.8	Golan, Limor	P 3.J.27
Gao, Guanlin	D 1.A.15; D 2.B.24;	Goldsmith, Art	D 2.B.33; D 2.I.8;
	P 2.B.24		D 3.B.12; D 3.C.28
Gao, Xiaoxue Sherry	P 2.I.18	Gong, Binlei	D 3.J.9; P 3.J.9
Gao, Yang	P 1.D.23	Gonzalez, Gabriella	P 3.A.29
Garcia-Jimeno, Camilo	P 1.A.26;	Gonzalez, Luis	P 3.D.2
	D 1.A.26	Goodman, Joshua	P 2.H.1
Garcia-Muñoz, Teresa	P 2.A.14	Gordanier, John	P 1.B.29
Gardner, John	D 3.B.24; P 3.D.19	Gordon, Steven	P 1.A.24
Gardner, Lara K.	P 2.A.14; D 2.A.14	Gorelkina, Olga	P 1.B.11
Garen, John	P 1.A.24; D 1.A.24;	Gorry, Aspen	P 1.C.33; CH 1.D.4;
	D 1.C.22; P 1.C.22; P 3.B.24		D 2.B.12
Garetto, Stefania	P 2.B.10	Gorry, Devon	D 1.D.15; P 2.B.24
Garg, Teevrat	P 2.H.17	Goswami, Kishor	P 2.H.27
Garin, Julio	P 3.J.10	Goswami, Samrat	P 2.H.27
Garner, Thesia I.	D 2.I.15; P 3.C.7	Goto, Junichi	P 3.C.9; D 3.J.16
Garrett, Tom	O 2.H.29; CH 2.H.29;	Goulas, Sofoklis	D 3.A.11; P 3.B.15;
	D 2.H.29; P 2.H.29; D 2.I.29		P 3.C.1
Gasperini, Bruno	P 3.C.2; D 3.J.7	Gould, Matthew	P 2.A.30
Gathright, Graton	P 2.I.22	Gourio, Francois	P 2.A.4
Gaulke, Amanda P.	P 2.H.1	Gourley, Patrick	CH 3.C.25; D 3.C.25;
Gaus, Eric	P 3.D.25		P 3.D.24
Gautier, Luis Antonio	D 3.C.32;	Gove, Michael	P 3.C.9; D 3.D.25;
	P 3.J.12		D 3.J.27; P 3.J.27
Gavrilova, Svetlana	CH 3.B.11;	Goyari, Phanindra	P 2.H.27; D 2.I.27
	D 3.B.11; P 3.D.32	Grabowski, Elizabeth	D 1.B.15;
Gayle, George-levi	P 3.J.27		P 1.B.15

Participant	Session Number	Participant	Session Number
Grabowski, Richard	P 2.A.9	Hammond, Robert G.	P 3.J.7
Graboyes, Robert	P 1.A.12	Hamory Hicks, Joan	P 2.I.13
Grace, Martin	P 2.A.11	Han, Eunice S.	P 1.A.16; D 1.A.16;
Graddy, Kathryn	P 1.B.7; D 1.C.7;	CH 1.B.16
.....	CH 2.A.7	Hanauer, Merlin Mack	P 1.C.32
Grajzl, Peter	P 2.A.22	Handa, Sudhanshu	P 2.A.9
Grant, Darren	O 1.B.30; Pan 1.B.30;	Handy, Christopher	D 2.I.8; CH 2.I.8;
.....	P 2.A.1; Pan 2.B.1;	P 3.B.32
.....	O 2.B.1; D 3.C.7	Hankins, William B.	D 3.A.19;
Gray, Natalia	D 2.A.23; CH 3.A.33;	CH 3.C.34; P 3.J.15
.....	D 3.B.11; P 3.J.33	Hannusch, Anne	P 2.B.33
Graziano, Alejandro	P 2.A.10	Hansen, Benjamin	D 1.A.4; D 3.B.10;
Green, Ellen	P 2.B.18	P 3.D.12;
Greenwald, Diana	D 1.B.7; P 1.C.7	Hanson, Andrew	O 1.B.29; CH 1.B.29;
Gregg, Matthew	P 3.B.1	P 1.B.29
Gregory, Christian	D 1.D.28;	Harding, Matthew	P 1.A.23; P 1.B.23;
.....	CH 2.A.21; P 2.A.21	D 1.B.23
Grepin, Karen	P 1.B.26	Hardy, R. August	D 3.C.7; P 3.C.7
Grier, Kevin	P 3.J.1	Harger, Kaitlyn	P 1.A.4; P 1.D.1
Griffith, Amanda Leigh	D 2.I.2;	Harmon, Oskar	D 2.A.28; P 2.B.28;
.....	P 3.B.10	O 2.B.28; D 2.H.28; Mod 2.I.20;
Griffiths, Charles	P 2.A.17	P 2.I.28; O 2.I.28
Grimes, Donald	D 3.B.16; P 3.J.2	Harris, Douglas N.	O 1.B.20; O 2.A.12;
Groen, Jeffrey	P 1.C.23; D 1.C.23	P 2.A.12
Grogan, Louise	P 3.J.7	Harris, Matthew	P 1.A.29
Gronwald, Marc	P 3.B.17; D 3.J.9;	Harrison, Ashley S.	P 2.A.28
.....	P 3.J.9	Harrison, Teresa D.	Pan 1.B.30
Groothuis, Peter	P 1.B.5; P 2.I.5	Hart, David M.	P 3.D.6
Grosskopf, Shawna	P 2.H.12; P 3.B.23	Hartley, Daniel	P 1.C.23
Grossman, Philip J.	P 3.J.21; P 3.J.21;	Hartley, Peter	P 3.A.9
.....	D 3.J.21	Harwell, Haley Anne	P 1.A.18
Grosz, Michel	D 2.B.3; P 3.B.10	Harwick, Cameron	P 2.A.6
Grube, Laura E.	P 3.B.8	Haskell, Nancy	D 1.B.24; P 1.C.15
Grypari, Ioanna	D 1.A.33; P 1.B.11;	Hassairi, Nail	P 3.A.14
.....	P 1.C.33	Hassib, Omar	P 2.H.4
Gudrais, Marisa	P 3.C.7	Hastings, Justine	P 2.A.26
Gueye, Ghislain	P 1.B.21; D 1.B.21	Hauk Jr., William R.	P 1.A.15;
Guignet, Dennis	P 2.A.17	CH 3.C.9; D 3.C.9; P 3.J.8
Guldi, Melanie	O 2.B.22; CH 2.B.22;	Hawley, Zackary	P 2.H.23; O 2.H.23;
.....	P 3.B.7; O 3.B.7	CH 2.H.23; D 2.I.29
Gunes, Pinar Mine	P 2.I.25	Haydel, Michael P.	P 3.B.3
Gunter, Frank Rock	CH 2.A.9; D 2.A.9;	Hayes, Kathy	P 2.H.12; O 2.H.12;
.....	P 3.B.22	D 2.H.12; O 2.I.12
Guo, Hao	D 2.B.27; P 2.B.27;	Haymond, Jeff	P 2.I.4
.....	P 3.C.23	Hazarika, Bhabesh	P 2.H.27
Gurmu, Shiferaw	O 1.A.23; CH 1.A.23;	Hazarika, Gautam	P 3.D.34
.....	P 1.A.23; O 1.B.23	He, Tianying	P 3.C.12; D 3.J.21
Gurtler, Marc	P 2.B.12	He, Yang	D 1.C.1; P 1.D.28
Gurtler, Oliver I.	P 2.B.12	Hearn, Edward	P 1.C.25
Guse, A. Joseph	D 2.A.22; D 2.I.10;	Hebous, Shafik	P 1.C.29
.....	D 3.C.28	Heiland, Frank R.	P 2.I.23; P 3.D.12
Gutierrez, Italo	P 3.A.29	Heim, John J.	P 3.D.29; CH 3.D.29;
Gutierrez, Thomas	P 3.J.16	D 3.J.28; P 3.J.28
Guvén, Cahit	P 3.C.2	Heintzelman, Martin D.	P 3.C.17;
Guzelian, Christopher	P 2.A.6	CH 3.C.17
H		Heller, Lauren R.	P 2.A.25
Ha, Inhyuck	O 1.A.16; O 1.B.16;	Hellmanzik, Christiane	D 1.B.7;
.....	O 1.C.16	CH 1.B.7; P 1.C.7; P 2.A.7
Habighorst, Alexander	D 3.C.13	Helms, Sara	D 3.C.27
Haeffele-balch, Stefanie Jeneane	Henderson, Daniel J.	Pan 1.B.30
.....	CH 3.A.8; P 3.A.8	Henderson, Errol Anthony	P 2.H.9
Haldar, Sushil K.	P 2.I.27	Hendrickson, Joshua	P 2.B.6
Hall, Abigail Renee	P 3.B.8	Heng, Yan	D 3.B.23; P 3.C.33
Hall, Daniel	CH 1.C.18; CH 3.B.17	Henn, Christian	P 1.C.9
Hall, Joshua C.	D 1.A.24; P 2.A.28	Henrekson, Magnus	P 2.H.16
Halliday, Simon	P 1.C.24; P 2.A.18	Herring, Bradley	P 2.H.11; D 3.D.32
Halliday, Timothy	P 1.C.28; P 2.A.10	Hershbein, Brad	P 2.B.22; D 2.H.1;
Hallren, Ross J.	P 3.A.35; D 3.B.33	CH 3.A.12; D 3.A.12; D 3.B.7
Hallward-Driemeier, Mary	P 3.J.17	Hess, Jonathon	P 2.A.14
Hamami, Tom	D 3.C.24; P 3.D.3	Hess, Stephane	P 1.C.17
Hamilton, Barton	P 1.A.29; P 1.A.29;	Heutel, Garth	CH 1.D.17; P 1.D.17
.....	P 1.C.11	Hickman, Brent	P 1.D.15; D 2.B.24
Hamilton, Jonathan	D 2.B.33; P 2.I.32	Hicks, Daniel L.	P 2.I.13
Hamilton, Timothy L.	D 3.A.22;	Hildreth, W. Bartley	O 3.A.3; CH 3.A.3
.....	P 3.C.33	Hilger, Nathan	P 2.B.26
Hammer, Eric J.	P 3.A.22; D 3.C.14	Hill, Andrew	D 2.H.22; P 2.H.22
Hammitt, James K.	P 1.D.2	Hill, Brian	P 2.H.2; D 2.H.2

Participant	Session Number	Participant	Session Number
Hill, James Richard.....	P 2.I.5	Huato, Julio	D 1.C.19; P 2.H.19
Hiller, Scott	P 3.D.3; D 3.D.3; D 3.J.24	Hudgins, Lane	P 2.A.15
Hillesland, Marya	D 2.H.9; P 2.H.9	Hudson, Darren	P 3.D.26
Himmler, Oliver	P 3.A.18	Huidrom, Raju	D 3.B.19; P 3.B.19
Hincapie, Diana	P 3.A.27	Hull, Marie Claire.....	D 3.D.23; P 3.D.23
Hindsley, Paul R.	P 2.A.17; CH 2.A.17	Humphreys, Brad R.	P 1.B.29; CH 1.C.5
Hirsch, Barry	D 1.B.1; D 2.B.33; O 2.I.22; CH 2.I.22; P 2.I.22	Hunt, Jarrod	P 3.C.22; CH 3.J.16; D 3.J.16
Hirschi, Rick	P 2.A.28	Hunter, Brian	D 1.B.32; P 2.H.32
Hirth, Richard A.	P 1.B.28	Hunter, Gray	D 3.A.28
Ho, Tsung-Wu	P 3.C.20	Hur, Joonyoung	P 3.J.19
Hobbs, Bradley	P 2.B.25; P 2.H.16	Hurdelbrink, Jonathan	P 2.A.33; D 2.I.11
Hoberg, Gerard	P 3.A.3	Hurst, Tazewell	D 2.A.19; CH 2.A.19
Hochard, Jacob	P 2.B.32; P 2.H.17	Hurwitz, Michael	P 2.H.1
Hockenberry, Jason M.	P 1.B.22; P 2.H.26; D 2.I.26	Hussey, Andrew	P 1.C.1
Hodgson, Douglas.....	D 1.C.7; CH 1.D.7; P 2.A.7	Husted, Thomas A.	P 2.A.13
Hoekstra, Mark L.	D 1.B.4; D 2.H.7; CH 2.H.7; D 3.A.1; P 3.A.1; D 3.B.10; P 3.B.10	Huynh, Kim P.	P 1.A.23
Hoffman, Elizabeth	P 2.I.18	Hyclak, Thomas J.	P 3.J.33
Hogan, Joseph Patrick	P 2.H.32; D 3.D.13	Hylton, Keith	P 1.A.27
Hogan, Thomas L.	P 1.B.6; CH 1.B.6; CH 2.B.6	I	
Hokayem, Charles.....	P 2.I.22	Ibarra, Raul	D 3.C.29; P 3.C.29
Holcombe, Randall	P 1.A.24; D 1.A.24; D 1.C.22; P 2.A.6; CH 2.A.6	Ibarra-Salazar, Jorge	P 2.A.1; D 3.C.12
Holden, Shelley	P 1.A.5	Imas, Alex	P 3.B.5
Holder, Kim	D 2.H.28; P 3.A.28	Imbrogno, Jason.....	D 1.B.20; CH 2.H.12; D 2.H.12; P 2.I.12
Holder, Michelle	D 1.A.19; P 2.A.19	Impink, Joost	P 3.B.9
Holladay, J. Scott	P 1.A.25	Inanoglu, Hulusi	P 2.H.32
Holland, Stephen P.	P 1.A.25	Ince, Onur	D 3.C.9; P 3.J.5; P 3.J.5
Hollingsworth, Alex	D 2.H.26	Inder, Gabrielle	P 3.C.17
Holmes, Paul M.	P 2.B.5	Iqbal, Azhar	P 2.H.30; D 3.C.14
Holt, Charles A.	P 2.B.18	Iqbal, Zabid	P 1.B.15; D 1.B.15
Hong, Chang	P 3.C.11; P 3.J.3	Irwin, Elena	P 3.C.17
Hoover, Gary A.	O 1.B.3; Pan 1.B.3; Mod 1.B.3	Isaac, R. Mark	P 3.D.2
Horner, Moriah	P 2.A.28	Islam, TM Tonmoy	P 3.B.11; D 3.J.2; P 3.J.2
Horpedahl, Jeremy	CH 1.D.6; D 3.A.14; P 3.D.33; O 3.D.33	Ito, Hiro	P 3.A.24
Horrace, William	P 2.I.23	J	
Horwitz, Steven G.	Pan 2.H.8; D 2.I.6	Jaber, Kylie	D 1.D.24; D 2.H.24; P 2.H.24
Hotchkiss, Julie L.	O 1.A.30; P 1.A.30; D 1.D.32; CH 2.H.3; P 3.B.24; D 3.C.28	Jaber, Mazen	P 2.H.24
Hotz, V. Joseph	P 3.A.29	Jacho-Chavez, David T.	D 1.A.23; P 1.A.23
Hou, Yilin	D 1.C.33; P 3.C.12	Jacobo-Rubio, Ruben	P 1.D.22; O 1.D.22; CH 1.D.22; O 2.H.15; CH 2.H.15
Houndonougbo, Ahiteme	P 2.H.2	Jacobs, Molly Marie.....	P 1.D.1; D 2.I.11; D 3.A.19; P 3.D.25; D 3.D.25; P 3.J.25
Houser, Daniel E.	P 1.D.18	Jacobson, Sarah Andrea	O 3.B.3; P 3.B.3
Houseworth, Christina	D 1.C.1; P 3.A.15; CH 3.C.13	Jaekle, Robert	P 3.A.18
Houtenville, Andrew	P 3.D.34	Jaenicke, Edward	P 2.A.29
Hovhannisyan, Nune	P 3.C.21; D 3.J.19	Jain, Apoorva	P 3.D.14
Howell, David	Pan 2.I.20	Jain, Prachi	D 3.C.24; P 3.J.1
Hoynes, Hilary	P 2.B.23; AL	Janson, Nathalie	P 3.J.6
Hoyos, David	P 1.C.17	Jarvis, Justin	P 1.B.13; D 1.B.13; CH 1.B.13
Hoyt, Gail Mitchell	P 2.A.28; O 2.A.28; CH 2.A.28; D 2.B.28; CH 2.B.28; O 2.H.28; CH 2.H.28; O 3.A.28; O 3.B.28	Jaworski, Taylor A.	P 1.B.2
Hoyt, William H.	D 1.D.2; D 3.C.32	Jedwab, Remi	P 1.A.9
Hsieh, Wen-jen	P 1.C.10	Jerbashian, Vahagn.....	P 3.C.19; D 3.J.1
Hsing, Yu	P 1.C.10; CH 1.C.10; D 1.C.10; D 2.H.11	Jerzmanowski, Michal	P 1.A.9; D 1.C.9
Hsu, Mike Yuwei	P 3.A.20	Jessie, Daniel	P 2.A.18
Hu, Tianyan	P 1.D.29	Jetter, Michael	P 1.C.1
Hu, Yue	P 2.I.23	Jha, Chandan Kumar.....	D 1.C.15; P 3.D.34; CH 3.D.34
Huang, Ling	P 1.D.17	Ji, Yangyang	D 2.H.30; P 3.J.10
Huang, Peter	CH 2.A.24; D 2.A.24; P 3.D.2	Jia, Bi	D 1.B.21; P 1.B.21
Huang, Sean S.	D 1.D.13; P 1.D.13; D 2.I.24; CH 3.A.11	Jia, Shaomeng	D 2.I.21; P 2.I.21
		Jia, Ye	D 3.D.11; P 3.J.22
		Jianakoplos, Nancy Ammon	P 1.D.5
		Jiang, Bing	P 2.A.22
		Jiang, Fan	D 1.A.3; P 1.A.3
		Jiang, Janet Hua.....	P 1.A.2; P 1.B.2
		Jiang, Jingze	D 2.I.19; P 3.D.10
		Jiang, Xiao	D 1.B.19; P 1.C.19; P 2.B.19

Participant	Session Number	Participant	Session Number
Jiang, Xinyi (Cindy)	P 3.A.15	Kiesling, L. Lynne	P 3.D.6
Jiao, Yang	P 1.C.13; D 1.C.13	Kim, Chong-Uk	P 3.C.9
Jilani, Saleha	P 3.C.11	Kim, Daniel	P 1.C.3
Jin, Hailong	D 1.A.15; P 1.A.15;	Kim, Duk Gyoo	P 1.C.16; D 1.C.16
	P 3.J.5	Kim, Hyeongwoo	P 1.B.16; D 1.B.16
Jin, Man	D 2.H.20; P 3.J.22	Kim, Hyunjee	P 1.D.13
Jin, Xin	P 3.B.4; P 3.D.17	Kim, J.B.	P 3.J.20
Jindapon, Paan	P 3.B.27; O 3.B.27;	Kim, Jintae	D 1.D.21; P 1.D.21
	D 3.B.27; CH 3.B.27;	Kim, Ju Hyun	D 1.A.23; P 1.A.23
	CH 3.D.24; D 3.D.24	Kim, Myongjin	CH 1.A.16; P 1.C.16;
Johnson, Bruce K.	P 2.A.5; P 3.A.28		D 1.C.16
Johnson, David Blake	P 3.A.18	Kim, Semin	P 1.A.18
Johnson, Erik P.	P 3.C.25	Kim, Woohyeon	P 3.B.12
Johnson, Matthew S.	P 3.D.12	Kim, Younjin	P 2.I.18
Johnson, Robert C.	P 1.D.10	Kimbrough, Erik O.	P 1.B.2; CH 1.B.2;
Johnson, Will	D 3.B.22; P 3.C.19;		P 2.A.16
	CH 3.J.1	King, Amanda Swift	P 2.H.32; D 3.C.14
Jolly, Nicholas	D 1.B.29; P 1.B.29;	King, Gail Hoover	P 1.D.15
	P 1.B.29	Kishor, Kundan	P 3.C.20
Jones, Benjamin	P 2.H.17	Kiss, Hubert Janos	P 1.A.2
Jones, Daniel	P 3.J.26	Kitamura, Tomoki	CH 2.H.20; D 3.D.10;
Jones, Paul	P 2.H.24; D 2.H.24		P 3.J.7
Jones, Todd	P 1.D.15; D 2.B.24	Kitashima, Leah Jacqueline	P 1.A.32;
Jorda, Vanesa	P 1.A.1		P 1.A.32; CH 1.D.28; D 1.D.28
Joshi, Nayan K.	D 1.B.11; P 1.D.11	Kitchens, Carl T.	P 3.D.2
Juraquolova, Zarrina	D 3.B.24; P 3.D.34	Kivinen, Steven	P 1.C.33; CH 1.D.24;
			D 1.D.24
K		Klaiber, Allen	P 2.A.29; D 2.A.29;
Kaestner, Robert	P 1.C.30		P 3.C.17
Kahn, Matthew	P 1.C.2	Klamer, Arjo	P 1.C.14
Kakeu, Johnson	D 1.A.15; D 1.D.14;	Kleiman, Mark A.R.	P 2.A.24
	P 2.A.23; P 2.H.14;	Klein, Christopher C.	D 2.A.13; P 2.I.24;
	D 2.H.14; P 3.D.10		CH 2.I.24; P 3.A.16; D 3.D.5
Kalantzi, Sofia	P 3.B.33; D 3.D.26	Klemick, Heather	P 2.A.17
Kalenkoski, Charlene Marie	P 3.A.2;	Klinedinst, Mark	P 3.B.25
	D 3.B.5; CH 3.C.23; P 3.C.23	Kloosterman, Andrew	P 2.H.18
Kalsi, Priti	P 3.D.19; D 3.J.17	Kluger, Brian D.	P 1.C.24
Kane, Robert	P 2.B.5	Kmezcic, Jelena	P 3.A.11
Kao, Yi-Fang	P 1.C.10	Knapp, Thomas A.	CH 2.A.29
Kaplan, Erin	P 3.A.12	Knight, Thomas	D 3.B.2; P 3.B.2
Kapri, Kul	D 3.D.22; P 3.D.22; CH 3.J.5	Knox, Melissa	P 1.D.1
Karadas, Serkan	CH 2.H.32; P 3.D.11	Koch, Christoffer	O 2.H.4; P 2.H.4
	D 3.D.11	Kochanova, Anna	P 2.I.21; D 3.J.17;
Karakas, Leyla Derin	P 3.C.34;		P 3.J.17
	D 3.D.16	Kochar, Chander	P 2.I.2
Karali, Berna	P 2.H.20; P 3.B.17	Kodaverdian, Niree	P 3.D.24; D 3.J.23
Karasawa-Ohtashiro, Yukio	P 3.A.32	Kofoed, Michael Stephens	CH 1.A.32;
Karbownik, Krzysztof	P 2.B.23		D 1.A.32; O 1.D.15; D 1.D.15;
Karl, J. Bradley	P 1.B.27		CH 1.D.15; P 1.D.15; CH 2.B.24;
Kasim, Taha	P 3.A.13; D 3.B.23		P 3.A.2; D 3.B.32
Kass, Malcolm	CH 3.D.18; P 3.D.18	Koh, Dongya	D 1.C.16; P 1.C.16
Kauffman, Stuart	P 3.A.10	Kohn, Jennifer	P 1.A.29; P 1.D.29;
Kawaguchi, Daiji	P 2.H.10		CH 1.D.29; D 1.D.29
Kawano, Laura	P 1.C.23	Kolesnikova, Natalia	P 2.A.3
Kazekami, Sachiko	D 3.C.4; P 3.D.15	Kollmann, Fritjof	P 2.I.33; P 2.I.33;
Keen, Benjamin D.	D 3.A.26		P 3.A.16
Kelber, Jennifer	D 2.I.33; P 3.A.23;	Komai, Mana	P 3.J.21
	CH 3.A.23	Komarek, Tim	P 1.D.26; D 1.D.26
Kelly, James	D 2.A.1; P 3.C.35	Komisarow, Sarah	P 3.D.8; D 3.D.8
Kelly, Mark	D 2.H.11; P 3.D.29	Komlos, John	D 1.A.13; CH 1.A.13;
Kendall, Ryan A.	P 2.A.18; CH 2.A.18;		P 1.A.13
	P 2.H.18; CH 2.H.18	Koppa, Vijetha	P 1.C.11; D 1.D.28
Kendall, Todd D.	P 1.C.20	Koppl, Roger G.	D 1.B.8; D 2.B.8;
Kerekes, Carrie B.	P 2.A.25		P 3.A.10; CH 3.C.6; P 3.C.6
Kerr, Amanda Caitlin	D 3.C.35; P 3.D.1	Korenda, Leslie	P 2.A.14
Keshock, Christopher M.	P 1.A.5	Kormilitsina, Anna	P 3.J.28; D 3.J.28
Keys, Benjamin J.	P 2.B.4	Kosack, Edward	D 1.D.32; P 2.H.33
Khadem Sameni, Mona	P 3.B.16;	Kosteas, Bill	P 3.A.2
	D 3.C.35	Kouame, Cristelle A.	P 1.A.11; P 2.I.11;
Khalaf, Christelle	P 2.I.9; P 3.J.7		D 3.C.24; D 3.J.12; P 3.J.13
Khalifa, Sherif	P 3.C.26; D 3.C.26	Kourtellos, Andros	P 1.D.33
Khan, Abdullah	P 3.D.29; D 3.D.29	Kovenock, Daniel J.	P 2.A.16; P 2.B.7
Khan, M. Mahmud	P 2.A.33; P 2.A.33	Kreider, Brent	P 1.C.3
Khan, Shakeeb	P 1.D.3; P 1.D.3	Kreisman, Daniel	D 1.B.20
Khatua, Sayak	P 1.A.28	Kreye, Melissa M.	P 3.C.33
Khmelko, Irina	P 3.J.17	Kroeger, Sarah	D 2.H.25; O 2.H.25;
Khodaverdian, Saeed	P 3.A.34		P 2.H.25
Kielty, Patrick	P 3.B.9; D 3.B.9		

Participant	Session Number	Participant	Session Number
Krupka, Erin	P 1.B.18; P 1.C.18	Lennon, Conor J.	P 1.A.24; P 2.H.11;
Kruse, Jamie	P 1.D.23; O 1.D.23;		P 3.D.9; D 3.J.12
	CH 1.D.23; P 2.B.13; P 3.C.18	Leppälä, Samuli	P 3.D.20; D 3.D.20
Kryvtsov, Oleksiy	P 1.A.23	Lerman, Robert	CH 1.B.14; CH 2.B.14;
Kube, Sebastian	P 3.B.5		D 2.I.14
Kuchar, Pavel	D 1.A.6; P 1.A.6	Leslie, Emily	P 2.I.3
Kucher, Oleg A.	D 2.H.32; P 3.D.10	Lester, Robert	CH 3.B.33; D 3.J.10
Kuka, Elira	P 1.D.1; D 2.B.23;	Leu, Matthias	P 1.B.26
	P 3.B.10; P 3.C.8	Levendis, John	P 1.C.8; CH 2.I.33;
Kuki, Vanlalrema	P 2.I.27		D 2.I.33
Kulick, Jonathan	P 2.A.24; P 2.A.24;	Levere, Michael	P 3.C.28
	D 3.B.9	Leverty, J. Tyler	P 2.A.11
Kumar, Anil	D 3.B.4; P 3.B.4	Levitt, Steven	P 1.C.23
Kumar, Nakul	P 3.J.26; D 3.J.26	Levy, David M.	P 1.B.14; D 3.A.10
Kumar, Santosh	P 2.H.27	Lewin, Peter	P 1.B.6; P 2.A.6
Kumbhakar, Subal C.	P 3.J.22	Lewis, Alyson R.	P 3.C.28
Kunreuther, Howard	P 1.A.3; P 3.A.19	Lewis, Craig M.	P 3.A.3
Kurov, Alexander	P 3.D.10	Lewis, Lynne	O 2.A.2; CH 2.A.2;
Kurz, Verena	P 2.H.18		P 2.A.28; CH 2.H.17
Kutzbach, Mark J.	P 1.C.23	Lewis, Paul	P 3.A.10
Kwok, Julian Kwan	P 3.C.2	Lhila, Aparna	P 1.B.25; D 1.B.25
L		Li, Cheng	D 3.D.24; P 3.J.26
La Mattina, Giulia	D 2.H.25; O 2.H.25;	Li, Cher	P 3.D.34; D 3.D.34
	CH 2.H.25; P 2.H.25; D 2.I.13	Li, Ku-Wai	D 1.A.10; P 1.A.10;
Lacatera, Nicola	P 1.B.28		D 1.B.10
Lacombe, Donald J.	P 1.D.26	Li, Mengyao	P 2.H.17
Lafky, Jonathan	P 1.C.24	Li, Shan	P 3.D.19
Lagalo, Latika Gupta	P 3.C.25; D 3.J.3	Li, Suhui	D 1.A.32; CH 1.D.13;
Lagerlof, Nils-Petter	D 1.B.9; P 1.B.9		P 1.D.13
Lamarque, Carlos	D 1.A.23; P 1.A.23;	Li, Wenli	P 1.A.10
	D 2.I.22	Liang, Zhongwen	P 3.J.28; D 3.J.28
Lan, Simon	P 1.A.10; D 1.A.10	Liebman, Benjamin H.	P 2.H.13;
Landini, Fabio	P 2.A.18		P 3.D.22
Landry, Anthony	P 1.A.20	Lightle, John	P 3.B.27
Landry, Craig E.	CH 1.D.20; P 1.D.20;	Lim, Guay	P 3.A.19
	P 2.A.2; P 2.I.17	Lin, Chiao-Han	P 3.A.33
Lang, Bree	P 1.B.25; D 1.D.29;	Lin, Haizhen	P 3.A.7
	D 3.C.22	Lin, Tin-Chun	P 3.A.16; D 3.A.16
Lang, Matthew D.	P 1.B.25; D 1.B.25;	Lin, Ya Chi	D 1.C.10; P 1.C.10
	P 2.I.26	Lin, Yingyuan	P 2.I.12; D 2.I.12
Langen, Tom	P 3.C.17	Linask, Maia	P 3.C.11; D 3.J.16
Lantheir, Michael	P 2.H.15	Lincove, Jane Arnold	P 1.B.20;
Lantis, Robert Michael	P 2.B.9		P 1.B.20; P 2.I.12
LaPlante, Debi A.	P 2.H.29	Lindo, Jason	P 2.I.10; P 3.B.7
LaPlue III, Lawrence Dale	P 3.B.26	Linskey, Evan Michael	D 2.I.9; P 2.I.9
Larsen, Matthew	P 1.B.20; P 2.A.12;	List, John A.	P 1.D.15; O 2.B.2;
	D 2.H.33		CH 2.B.2; P 2.B.2;
Larsen, Tim	P 3.D.9; D 3.D.9		P 2.B.2; P 2.B.2
Lartey, Emmanuel K. K.	D 2.A.1;	Liu, Bo	P 3.A.21; D 3.A.21
	P 3.J.19; CH 3.J.19	Liu, Feng	P 2.H.30; D 3.J.20
Laurent, Thierry	P 2.B.12; D 3.D.14	Liu, Haiyan	P 3.B.17
Layson, Stephen Keith	P 3.J.4	Liu, Junrong	P 2.H.32
Lazo, Jeffrey K.	P 2.A.2	Liu, Long	P 2.I.23
Le, Huubinh	P 1.D.21	Liu, Maggie	D 2.B.12; P 3.D.27
Lebesmuehlbacher, Thomas	P 3.C.19;	Liu, Meng	D 3.D.13; P 3.D.13
	D 3.J.17	Liu, Tung	P 1.A.10
Leblebicioglu, Asli	P 1.A.20; D 1.A.20	Liu, William	P 2.H.15
Lederman, Daniel	P 1.C.28	Liu, Xuepeng	P 1.C.10; D 1.C.10;
Ledyard, John	P 2.I.32; D 2.I.32;		D 2.H.13; P 2.I.16; D 3.B.14
Lee, Daniel	D 2.H.30; D 2.I.3;	Liu, Yizao	P 1.D.17
	CH 3.J.21; P 3.J.21	Liu, Yu	P 3.D.11; D 3.D.11
Lee, Dou Young	P 3.C.15; D 3.J.6	Liu, Zexuan	P 1.C.13; D 1.C.13
Lee, Dwight R.	P 1.A.24	Livingston, Jeffrey A.	P 2.B.2
Lee, Jin Hyung	P 3.D.24	Ljunge, Martin	P 3.A.11
Lee, Junsoo	D 1.B.16; P 1.B.16	Lochner, Lance	P 2.H.22
Lee, Kwan Yong	D 3.B.21; CH 3.B.21;	Locke, Stephen	P 1.C.2
	P 3.B.21	Long, Iain	D 3.C.34; P 3.J.14
Lee, Logan M.	P 2.B.10	Lopatka, John Edward	P 2.H.5
Lee, Soohyung	P 2.A.3; P 2.H.10	Lopes, Carlos	D 3.C.4; P 3.D.2;
Leeds, Daniel M.	D 3.A.2		CH 3.D.2
Leeson, Peter T.	P 3.A.8; P 3.B.16;	Lopez, Edward J.	P 1.A.24; D 1.A.24;
	P 3.C.7		P 2.H.16
Leguizamón, Juan Sebastian	O 1.A.26;	Lopez, Esteban	P 2.H.12
	CH 1.A.26; P 2.H.21	Lopez, Joaquin	P 2.B.29; D 2.B.29
Lehrer, Steven	P 3.J.27	Lopez-Calva, Luis F.	P 1.C.28
Leininger, Lindsey	P 2.I.26	Lopez-Velasco, Armando	CH 3.A.35;
Lenhart, Otto	D 2.H.32; P 3.J.33		P 3.C.9; D 3.D.29; P 3.J.26

Participant	Session Number	Participant	Session Number
Lopresti, John	D 3.A.35; P 3.B.21; D 3.B.21	Martinez, Jorge	P 1.A.11
Loughran, Tim	P 3.A.3	Martinez-Garcia, Enrique	P 3.B.19; D 3.B.19; P 3.C.15; D 3.J.14
Lowe, Shomar	P 3.J.4	Marton, Jim	D 2.H.26; O 2.H.26; CH 2.H.26; O 2.I.26; CH 2.I.26; P 2.I.26
Lozano, Fernando Antonio	D 1.C.12; P 1.C.12; D 1.D.12	Martorell, Paco	P 3.D.15
Luccasen, R. Andrew	P 3.A.23; P 3.J.21; D 3.J.21	Marty, Robert A.	P 1.B.26
Lugovskyy, Volodymyr	P 3.J.3	Maskus, Keith	P 2.A.10; D 2.A.10
Luitel, Hari S.	P 2.H.30; CH 3.C.12; D 3.C.12	Mason, Dan	P 2.A.5
Lumbantobing, Rotua L.	P 1.B.5; D 1.C.33	Masoudnia, Homa Saleh	P 3.J.26
Lundberg, Alex	P 3.D.24; D 3.J.11	Massetti, Emanuele	P 2.A.20; P 2.B.17
Lundblad, Joakim	P 2.H.16	Massey, Matt	P 1.B.17
Lustig, Nora	P 1.C.28; O 1.C.28; D 1.C.28	Master, Benjamin	P 3.D.23
Luther, William J.	P 1.B.6	Mata-Hidalgo, Catherine	P 2.H.9
Lutter, Mark	P 3.B.6	Mateer, Dirk	P 3.A.28
Lutzeier, Sanja	P 1.A.25	Mathes, Michael Terry	D 2.A.33; P 2.B.3; CH 3.C.5
M		Mathy, Gabriel	P 1.D.4; O 1.D.4; D 1.D.4; D 3.C.34
Ma, Lala	D 1.C.2; P 3.C.17	Matsumoto, Brett	P 3.J.24
Ma, Xiaohan	D 3.B.33; P 3.C.22; CH 3.J.13	Maurel, Arnaud	D 2.A.26; P 2.B.26; P 3.A.29
Maasoumi, Esfandiar	D 1.A.1	Maximova, Anna	P 2.B.27
Macis, Mario	P 1.B.28	Mayer, Walter	P 2.H.30; P 3.J.8
MacKenzie, Doug William	P 2.I.33; P 3.B.24; D 3.C.2; D 3.J.26	Mazzocco, Maurizio	P 3.A.29
MacLeod, W. Bentley	P 2.H.7	Mbarek, Marouene	P 3.A.22
MacPherson, David	D 1.B.1	McAdams, John M.	D 3.B.20; P 3.C.35
Madden, Gary	P 3.J.8; D 3.J.8	McCannon, Bryan C.	P 1.A.27; D 1.B.27; O 1.C.27; CH 1.C.27; P 2.A.25
Magesan, Arvind	P 3.C.24; D 3.D.21	McCarl, Bruce A.	P 1.C.10
Mahanta, Ratul	P 2.I.27	McCarthy, Ian	P 1.A.1; D 1.B.23; P 1.B.23
Mahar, Gerry J.	P 2.H.30	McCarty, Sara E. Helms	P 2.A.22; O 2.A.22; D 2.A.22
Malikov, Emir	P 2.H.30; D 3.C.26; CH 3.J.11	McClain, Guy	D 2.H.14; CH 2.H.14; P 2.H.14
Maliki, Mostafa	P 1.C.21; D 1.C.21	McClellan, Chandler B.	P 2.A.32
Malkova, Olga	D 1.D.27; P 1.D.27	McCloskey, Deirdre	P 1.B.14; D 1.C.14; CH 1.D.14; P 1.D.14
Malone, Jacob	D 3.D.3; P 3.D.3	McCollum, Meagan	P 3.A.9
Malueg, David	P 2.B.7; P 2.B.7; P 2.B.7; D 2.B.7	McConnell, Margaret	P 2.I.3
Mamun, Khawaja A.	P 1.B.15; D 1.B.15; CH 1.B.15; D 2.H.27; D 2.I.27	McConnell, Sheena	P 3.C.14
Manamperi, Nimantha	P 1.A.33; D 2.A.9	McCrickard, Myra	P 2.H.16
Manço, Yeliz Marine Nathalie	P 3.C.33	McCully, Clinton	D 1.A.14; P 1.D.14
Mandal, Raju	P 2.I.27	McDermott, Shana	CH 1.A.17; P 1.A.17
Mangum, Kyle	P 1.B.1	McGee, Andrew Dunstan	P 1.C.24
Manion, Sean	P 3.C.32	McGee, Peter	P 1.C.24
Manish, Gurumani	P 1.C.6	McGoldrick, KimMarie	P 2.A.28; P 2.H.28
Mannix, Brian F.	P 1.D.2	McGovney, Elizabeth	P 1.D.15
Manski, Charles	P 1.D.3	McGurk, Zachary	P 2.H.20; CH 3.D.10; D 3.D.10; P 3.D.10; D 3.J.3
Mansour, Hani	P 1.C.30; O 2.B.22; D 2.B.22; P 2.I.13; O 2.I.13; D 2.I.13; P 2.I.25; O 3.B.7; CH 3.B.7	McKenzie, Brian	P 2.I.15
Mansur, Erin T.	P 1.A.25	McKenzie, Jordi	P 1.D.7; D 1.D.7
Mantovanelli, Federico Giorgio	P 3.D.8	McKinney, Carl Nicholas	P 2.H.14
Maranto, Robert	P 3.C.35	McLaughlin, Patrick A.	P 1.A.12; P 1.A.15; P 1.D.2
Marasteanu, Ioana (Julia)	P 2.I.19; D 3.B.23	McMahon, Matthew John	P 1.B.17; D 2.A.1
March, Raymond	P 2.B.16; P 3.D.6	McManus, Brian	P 1.A.29
Marie, Olivier	P 2.A.32	McMillen, Daniel P.	P 2.H.12
Mariel, Peter	P 1.C.17	McQuade, Thomas	P 2.B.8
Marks, Julie T.	P 3.B.20	McQuoid, Alexander	D 3.C.22
Marmora, Paul	P 2.H.20	Meckel, Katherine	P 3.C.8
Marneffe, Wim	P 2.I.10	Medina, Leandro	P 3.J.22; D 3.J.22
Marr, Christa Michelle	D 1.C.1; P 1.D.33	Medlock, Kenneth	P 3.A.9
Marsh, Thomas L.	P 3.D.10	Meehan, Brian	P 2.A.25
Marshall, Emily Corinne	P 2.A.27; D 2.A.27; D 2.B.28; P 2.H.28	Megalokonomou, Rigissa	P 3.C.1
Martell, Michael	P 2.H.9; D 2.H.9	Mehkari, M. Saif	D 3.C.22; P 3.J.10
Martin, Adam	D 1.D.6; Mod 2.A.8; Pan 2.A.8; P 2.B.16	Mejia-Mantilla, Carolina	P 3.D.23
Martin, Christopher	P 2.I.33	Meldrum, James	P 2.A.2
Martin, Julia	P 1.D.26	Melguizo, Tatiana	P 2.B.24
		Melichar, Mark	D 1.C.32; P 3.C.25

Participant	Session Number	Participant	Session Number
Melstrom, Richard T	P 3.D.17; CH 3.D.17	Monti, Holly Anne.....	P 1.C.1; D 3.B.29
Melzer, Brian	P 2.B.4	Moore, Robert E.	CH 1.A.30
Memon, Rashid	D 1.A.13; P 1.A.13	Mora, Marie T.....	D 1.A.30; P 1.C.12; D 1.D.12
Mendelsohn, Robert	P 1.A.17; P 3.A.17	Morales, Daniel A.	P 2.A.26
Meng, Sisi	P 1.C.17; D 2.I.19; P 3.C.11	Moreno-Cruz, Juan....	P 1.D.17; D 2.B.10; P 3.D.9
Merrifield, John	P 1.C.22; O 1.C.22; CH 1.C.22	Moreno-Soto, David Nicolas.....	P 3.B.26
Merriman, David	P 2.I.29	Morgan, Ash	P 2.A.17
Meskey, Joseph	P 1.D.9	Morgan, Hillary N.....	P 2.B.5
Messer, Todd	P 2.A.4	Morin, Miguel	D 1.D.4; P 1.D.4; P 1.D.4
Messina, Julian	P 1.C.28; D 1.C.28	Morrill, Melinda S.....	P 2.B.23; D 2.B.23; D 3.J.7; P 3.J.7
Meszaros, John	P 2.H.20; P 3.A.26; CH 3.C.15; D 3.J.15	Morris, Daniel	P 1.A.28
Metcalf, Lori	P 2.I.14	Mota, Nuno	D 1.D.27; P 1.D.27
Metcalfe, Robert	P 2.B.2	Motamedi, Mehrmoush	D 3.C.5; P 3.D.32
Metzgar, Matthew	D 2.I.24; P 2.I.24	Mothorpe, Christopher A.....	D 1.B.29; P 1.B.29; P 2.H.23; D 2.H.23
Meyer, Brent H.....	P 3.C.20	Mozumder, Pallab	P 1.A.3; P 3.C.18
Meyer, Bruce	P 2.I.22; P 2.I.22	Mroz, Tom	P 1.A.32
Mezhvinsky, Dmitry	P 1.A.18	Muchiri, Steve	D 3.A.14; P 3.A.23; D 3.B.28; P 3.D.9
Miao, Chun-Hui	D 2.H.30; P 3.D.5	Muehlenbachs, Lucija	P 2.B.17
Miao, Qing	P 1.D.17	Muehlenbein, Sara A	P 3.B.20; D 3.J.33
Michaelides, Michael	P 3.A.26	Mueller, Paul	P 1.B.6
Michaluk, Courtney	P 2.B.16	Mueller-Smith, Mike	P 1.B.4
Michel-Kerjan, Erwann	P 3.A.19	Mukherjee, Subrata	P 2.A.33
Mihal, Meghan Hennessy	P 3.A.23; D 3.C.15; CH 3.D.26	Mulangu, Francis	P 1.C.32
Mihoubi, Ferhat	P 2.B.12	Muller, Nicholas	P 1.A.25
Milani, Sahar	P 1.A.20; P 1.C.26; D 1.C.26	Mulligan, Robert	P 1.A.8; P 2.A.6
Mileva, Mariya	P 1.A.2	Mullins, Brett	P 3.C.8
Miller, Austin	P 2.A.32	Mullins, Jamie T.....	P 2.H.17
Miller, Ben	P 1.D.23	Mun, David	P 2.B.24
Miller, Corbin Leonard	D 1.C.11; P 2.I.24	Mundra, Kusum	P 1.A.30; P 2.H.33
Miller, Daniel	D 2.B.3; P 2.I.30	Munisamy, Gopinath	P 1.A.15
Miller, Joshua J.....	P 2.H.23; P 2.H.23; D 2.H.23	Murphy, James H....	CH 1.C.32; D 1.C.32; P 3.A.22
Miller, Kathleen	P 1.D.22; O 1.D.22; CH 1.D.22; O 2.H.15; CH 2.H.15; P 2.H.15; P 2.H.15	Murphy, Richard	P 2.H.22
Miller, Nathan	P 2.A.13	Murphy, Ryan	P 2.B.25
Miller, Sofie E.....	P 1.C.2	Murray, Matt.....	P 2.H.2; P 2.H.2; O 2.H.2; D 2.H.2; CH 2.H.2
Milliman, Scott	D 3.B.11; P 3.C.35	Murray, Sheena L.....	D 3.A.12; P 3.A.12
Mills, Brian.....	P 1.C.5; P 2.A.5; CH 2.A.5	Murray, Thomas Joseph	D 3.B.24; P 3.C.35
Milsap, Adam	P 2.B.25	Murshid, Antu P.....	P 2.B.10
Minier, Jenny	D 1.A.9; O 1.A.9; O 1.B.9; CH 1.C.9; O 1.C.9; P 1.C.9	Muz, Jennifer E.....	P 3.D.1
Minor, Travis	P 2.I.19; P 3.J.18	Mykoniatas, Nikolaos	P 1.D.20
Miranda Montero, Juan Jose	P 2.H.23	N	
Misawa, Mitsunori	P 1.D.5	Naanwaab, Cephas B.....	P 3.C.11; D 3.J.19
Mishra, Ajit	P 3.D.21	Naghsh Nejad, Maryam	P 2.I.21; D 2.I.21; CH 3.A.15; D 3.C.2
Misra, Kaustav	CH 2.A.33; P 2.I.9; D 3.D.7	Naidenova, Iuliia	P 3.A.5
Mitchell, Brian	P 2.B.24	Nair, Malavika P.....	P 3.B.6; CH 3.B.6
Mitchell, Joshua	P 2.I.15	Nakashima, Kunio	P 3.J.7
Mitchell, Matthew	P 3.D.33	Nal, Osman	P 2.H.32; D 3.D.10
Mitra, Aparna	O 1.A.13; O 1.B.13; O 1.C.13	Nalbantis, Georgios	P 2.A.5
Mittag, Nikolas	P 2.I.22	Narayanan, Abhinav	P 1.C.9
Mo, Wan-Shin	P 3.C.20; D 3.J.23	Nardinelli, Clark	P 2.H.15
Moberg, Lotta	P 3.D.22; CH 3.J.14; D 3.J.14	Nath, Hiranya K.	D 2.H.27; O 2.H.27; CH 2.H.27; O 2.I.27; D 2.I.27; CH 2.I.27; P 3.D.28
Mocan, Naci	P 1.B.27; D 1.C.27; P 2.A.24; P 2.I.10; P 3.A.27; P 3.A.34	Nations, Joel A.....	P 3.D.7
Mohassel, Ahmad	P 3.A.13; D 3.B.15	Natke, Paul A.....	P 3.J.24
Mohsin, Mohammed	P 2.H.2; P 3.D.28	Navarro Paniagua, Maria	D 2.H.25; P 2.H.25
Mohtadi, Hamid	P 3.J.17	Nayga, Rodolfo M.....	P 3.J.18
Molina, David.....	D 1.C.12; P 1.D.12	Neale, Faith	D 2.A.11; P 2.A.11
Molodtsova, Tanya.....	D 3.D.27; P 3.J.5; P 3.J.5	Neckermann, Susanne	P 2.B.2
Mondello, Michael	P 2.A.5	Neilson, Christopher A.....	P 2.A.26; P 2.A.26; D 2.B.26
Montalva, Veronica	P 2.I.13	Nekipelov, Denis	P 1.C.3; P 3.J.28
		Nelson, Sarah E.....	P 2.H.29
		Nesbit, Todd M.....	D 1.D.25; O 1.D.25; CH 1.D.25; P 1.D.25

Participant	Session Number	Participant	Session Number
Nesson, Erik	P 1.A.1; O 1.A.1; D 1.A.1; D 1.B.29; P 2.B.9; O 2.B.9; D 2.I.26	Orrenius, Pia M.	P 1.A.30; D 2.B.29; D 2.H.33
Neuman, Shoshana	P 2.A.14	Oryema, John Bosco	P 3.B.12
Neuman, Tzahi	P 2.A.14	Osang, Thomas	P 1.C.21; D 1.C.21
Neumann, Rebecca M.	O 1.A.20; D 1.A.20; CH 1.A.20; P 1.A.20; P 1.C.26; O 1.C.26; D 1.C.26; CH 1.C.26	Osman, Adam	P 2.A.26; D 2.B.26
Neumann, Todd C.	P 3.B.1	Ostrander, Kyle	P 2.B.18
Neumark, David	P 2.B.12	Otabor, Charlotte	D 2.B.14; P 2.B.14
Neveu, Andre	P 1.A.33; D 3.A.10	Ott, Robert	P 1.C.13
Newburn, David A.	P 3.C.17	Otto, Daniel L.	P 3.C.29; D 3.J.15
Newhard, Joseph	P 3.D.16; D 3.J.12	Owens, Emily	P 1.C.4
Newman, Patrick Thomas	P 1.C.6	Ozak, Omer	P 1.C.9
Ngo, Christine	P 3.J.17	Ozdemir, Nilufer	P 1.B.32; D 2.I.33; P 3.D.11; D 3.J.10
Nguimkeu, Pierre	P 1.A.23; O 1.A.23; P 1.B.23; O 1.B.23; D 1.B.23; CH 1.B.23; P 2.A.23; O 2.A.23; D 2.A.23	Ozturk, Orgul D.	P 1.B.29
Nguyen, Hoang	P 2.A.27	P	
Nguyen, Thanh Tam	P 2.H.3	Pabilonia, Sabrina	P 3.A.2;
Nguyen, Tuan	P 3.D.12; D 3.J.18	Packham, Analisa	P 3.A.12; D 3.B.24; P 3.B.7
Ni, Timothy	P 2.A.14	Padgett, Caroliniana S.	P 3.A.13; CH 3.A.13; D 3.C.25
Niami, Farhad	CH 2.I.14; D 2.I.14; P 2.I.14	Padilla, Alexandre	O 2.B.16; CH 2.B.16; O 2.H.16; CH 2.H.16; P 2.H.16
Nicholas, Lauren	P 1.B.28	Padilla-Romo, Maria	P 3.B.20
Nichols, Mark W.	D 2.H.29; P 2.H.29	Page, Marianne	P 2.I.25
Nicoara, Olga	P 1.C.8	Pagnozzi, Marco	P 1.D.18
Niemesh, Gregory T.	P 1.C.25	Pak, Tae-Young	P 3.A.33; D 3.C.14; P 3.J.7
Nietfeld, Carla	P 2.I.9; D 2.I.9	Palamuleni, Mercy Laita	P 1.D.33; D 1.D.33
Nikaj, Silda	P 1.D.11; D 2.H.23; P 2.H.23; P 2.H.23; D 3.C.16	Pan, Xiaofei	P 2.I.18; P 3.B.18
Nikolaou, Dimitrios	P 1.B.24; P 1.C.11; D 1.D.11; D 2.B.11	Pan, Zheng	P 3.C.4
Niles, Raymond C.	P 3.A.6; P 3.D.11; CH 3.J.15; D 3.J.15	Pandalai-Nayar, Nitya	D 3.D.27
Ninov, Youliy Roumenov	P 3.B.6	Panovska, Irina	P 3.J.13; P 3.J.13; D 3.J.13
Nishioka, Shuichiro	P 3.J.9	Pantano, Juan	D 1.A.29; P 1.A.29
Noell, Edd	P 2.I.4	Papageorge, Nick W.	P 1.A.29; D 1.A.29; P 1.C.11
Nolan, Mark	P 1.A.8	Papageorgiou, Chris	D 1.A.9; P 1.C.9
Noonan, Douglas	P 1.A.7; D 2.A.7	Parada, Marcela	P 3.J.7
Norgaard, Julia R.	D 3.C.9; CH 3.D.27; P 3.J.14; P 3.J.5	Parameswaran, Giri	P 1.B.27; D 1.C.27
Norlander, Peter D.	P 2.B.12	Paramonova, Yulia	P 2.A.30
Normandin, Michel	P 1.A.20	Paraschiv, Mihai	P 3.A.23; P 3.B.26; D 3.C.9
Norton, Doug	P 1.A.18	Parco, James E.	P 1.A.5
Novgorodsky, David	P 1.A.25	Pargianas, Christos	D 2.B.32; P 3.C.33
Nowak, Adam	P 1.D.26; P 2.H.20; P 2.H.32	Parisian, Daniel J.	P 2.A.1; CH 2.A.1; D 3.D.34
Nozick, Linda	P 1.D.23; P 2.B.13	Park, Byoung	P 1.A.23; D 3.J.27; P 3.J.27
Nuñez Gomez, Silvia	P 2.A.1	Park, Ji Yong	P 3.C.18
Nungsari, Melati	D 3.D.5; P 3.D.5	Park, Kyung-Hong	P 1.A.27
Nutting, Andrew W.	P 3.D.15	Park, Seong	P 2.I.19
O		Parman, John	P 2.H.25; D 2.H.25
O, Grace	P 2.B.28; D 2.I.28; CH 3.A.28	Parshakov, Petr	P 3.A.5; P 3.A.5
Oexl, Regine	P 3.B.18	Partridge, Mark	P 2.A.29
Ogden, Benjamin	P 1.A.27; D 1.B.27	Pasurka, Carl A.	D 2.I.19; P 3.B.23
Ogrokhina, Olena I.	D 1.B.21; P 1.B.21	Patacchini, Eleonora	P 1.D.27
Oh, Dong Hwan	P 3.J.20	Patel, Darshak	P 1.B.11; D 2.B.28; P 2.H.28; CH 2.I.28; P 3.A.28; P 3.A.28; P 3.B.28
Oh, Hyunjyung	P 3.J.25	Patra, Soma	D 3.J.22; P 3.J.22
Okpala, Comfort	P 3.C.13	Patrick, Carlianne E.	P 2.H.23; P 2.I.1
Oldenski, Lindsay	D 2.A.10; P 2.B.10	Patterson, Richard	P 2.B.4
Oliveira, André	D 1.A.28; P 1.A.28	Patton, Andrew	P 3.J.20
Oliver, Matthew E.	D 3.A.22; P 3.C.25	Pauley, Gwyn	P 1.C.11; CH 1.D.11; D 3.A.33
Oloomi, Sara	P 3.J.26	Pawlowski, Tim	P 1.C.5; P 2.A.5
Olsen, Edgar O.	P 1.C.25; O 1.C.25; D 1.C.25; CH 1.C.25	Payne, James M.	CH 3.B.16; P 3.B.16; D 3.D.19
Olson, Eric David	P 2.H.20; P 2.H.24; D 2.H.24; P 3.A.26	Payson, Steven	O 1.A.14; D 1.A.14; D 1.B.14; O 1.B.14; O 1.C.14; D 1.C.14; P 1.D.14; O 1.D.14; O 2.A.14; CH 2.A.14; O 2.B.14; O 2.H.14; O 2.I.14
Ondrich, Jan	P 1.D.27; O 1.D.27; D 1.D.27; CH 1.D.27; O 2.I.23; CH 2.I.23; P 2.I.23	Paz, Lourenco	D 3.B.14; CH 3.B.14; P 3.B.14; D 3.J.19
Oosterlinck, Kim R. R.	P 1.C.7		
Oprea, Ryan	P 1.B.2		
Orland, Andreas	P 2.H.18		
Orman, Wafa Hakim	P 1.B.18		

Participant	Session Number	Participant	Session Number
Pearl, Sandra J.....	P 1.B.14	Price, Michael K.....	P 1.A.25; P 2.B.2
Pecorino, Paul	P 1.A.27; CH 1.B.27;	Prieger, James E.....	P 2.A.24; P 2.A.24;
.....	O 1.B.27; D 1.B.27;	D 3.C.10; CH 3.D.20
.....	P 1.C.27; D 1.C.27	Prime, Penelope B.....	P 3.J.2
Peligorova, Teodora	P 2.H.4	Provencher, Ashley Jeanne.....	O 2.H.9;
Pena, Anita A.	P 1.C.12; D 1.D.12	CH 2.H.9
Pepper, John	O 1.C.3; CH 1.C.3;	Pruitt Walker, Sheri	P 1.D.22
.....	P 1.C.3; P 1.D.3; O 1.D.3;	Prychitko, David	D 2.I.6
.....	CH 1.D.3; D 2.A.21; D 2.I.22	Puca, Marcello	P 1.A.18
Perez-Truglia, Ricardo	P 2.A.30	Pudiyadath Veetil, Vipin	P 1.B.8;
Perretti, Gizelle	P 2.A.25	D 3.A.26; D 3.C.6
Perry-Sizemore, Elizabeth A.....	P 2.I.24	Pugh, Steve	P 1.A.5
Peters, Christina	P 3.C.2; D 3.D.21	Puttitanun, Thitima	P 1.D.12
Petersen, Luba	P 1.A.2; CH 1.A.2;	Q	
.....	P 1.B.2	Qi, Li	P 1.C.24
Peterson, Jeremy	P 1.B.29	Qi, Yanling	P 3.B.24
Petre, Melinda	P 2.I.2	Qian, Hailong	P 3.A.33
Petrie, Ragan	Pan 1.B.3; O 1.D.1;	Qian, Yiwei N.....	P 3.J.18
.....	CH 1.D.1; O 2.A.3; CH 2.A.3;	Qiu, Changlin	P 3.C.27
.....	D 2.I.3; CH 3.B.3;	Qu, Guangjun	D 3.C.19; P 3.J.17
.....	O 3.C.3; CH 3.C.3	Qu, Jingwen	P 3.A.25
Petrolia, Daniel	CH 1.B.17; P 1.B.17	Qu, Zichong Tom	P 2.B.11
Petrova, Olga S.....	P 1.B.24; D 2.A.23	Quicoe, Obed	P 2.I.19; D 3.C.14
Pflum, Kevin E.....	D 1.D.13; P 3.C.10;	Quintanar, Sarah	D 3.C.4; P 3.C.4
.....	D 3.J.26;	R	
Pham, Van H.	D 2.H.10	Rabbitt, Matthew P.....	D 2.A.21
Phaneuf, Dan	P 1.A.25	Rabe, Collin	P 3.A.35; D 3.D.22;
Phelan, Gregory	D 3.A.4; P 3.A.4	CH 3.J.27
Phillips, Mark D.....	CH 2.A.30; P 2.A.30	Rablen, Matthew	P 2.A.30
Pho, Yvon	P 2.A.14; P 2.A.14;	Radhakrishnan, Ravi	D 2.A.27;
.....	D 2.A.14	P 2.A.27
Picone, Gabriel	P 1.A.32; P 1.B.24;	Raff, Zach	P 2.B.20
.....	D 1.D.33; O 2.A.23; CH 2.A.23	Raghav, Manu	D 3.B.32; P 3.B.32
Piehl, Anne Morrison	P 1.A.27;	Rai, Nisha	P 2.I.11; D 3.D.32
.....	D 1.B.27	Raisanen, Samuel	P 3.C.1
Pienaar, Elizabeth Frances.....	P 3.C.33	Rajagopalan, Shruti	P 3.A.8
Pierson, Joshua Thomas.....	P 3.A.8	Rajan, Irudaya	P 3.C.21
Pieters, Gina	D 3.D.27; P 3.J.5	Ramachandran, Mahesh	P 2.A.17
Pike, Jamison Janet	D 1.C.32; P 3.C.5	Ramamurthy, Srikanth	D 3.C.29;
Pilososph, Laura	P 1.D.4; D 2.A.4	P 3.D.25
Pinkston, Josh	P 1.B.25; CH 1.B.25	Ramey, Valerie A.	P 1.C.29
Piolatto, Amedeo	P 2.A.30	Ramnarain, Smita	D 2.H.9; P 2.H.9
Pires, Tiago	P 2.A.13	Ramondo, Natalia	P 2.B.10
Pitts, Joshua D	P 1.D.5; P 2.B.5	Randolph, Greg	P 3.A.21; D 3.A.21
Pitts, M. Melinda	D 2.H.3; O 2.H.3;	Ransom, Tyler	P 2.B.26; D 3.A.29;
.....	P 2.H.3; D 2.I.2; P 2.I.2	P 3.A.29
Plante, Michael	P 3.B.19; P 3.B.4	Raschke, Christian	D 2.H.11; P 3.J.33
Plous, Evan	P 2.H.17	Rask, Kevin N.....	P 3.B.10
Podemska Mikluch, Marta	P 1.A.6;	Razzolini, Laura.....	P 1.C.20; P 2.H.12;
.....	CH 1.A.6	D 3.B.3
Pogorelova, Luiza Valeriyevna	P 2.I.10;	Reddy, C. Surender	P 3.D.15
.....	P 3.A.27; P 3.A.34;	Redford, Audrey	P 2.A.1; P 2.B.16;
.....	P 3.C.27; D 3.J.4	CH 2.B.3; D 3.D.2; P 3.J.11
Pogue, Coral	P 3.B.25	Redmont, Esther	P 3.B.1
Pohl, Vincent	D 3.J.27; P 3.J.27	Reed, Robert	P 3.C.29
Polivka, Anne	P 1.C.23	Reeder, Lori	P 1.C.1
Pollak, Micah R.....	P 3.D.25; CH 3.J.24;	Reeling, Carson	P 3.D.17
.....	D 3.J.24	Rees, Daniel	P 1.C.1; P 1.C.30;
Pollak, Robert A.....	P 1.C.11	CH 1.D.32; P 2.A.32; Mod 2.B.1;
Pooser, David	D 2.A.11	P 2.I.13; P 2.I.25; P 2.I.25
Pope, Andy	P 2.A.33; P 2.A.33	Rees, Jonathan	P 2.I.25
Porter, David	P 1.B.2	Reese, Rachel	P 2.B.16
Portillo, Javier E.....	D 2.A.24; P 3.A.25;	Rei, Claudia R	D 1.D.33
.....	P 3.D.2	Reichman, Nancy E.....	P 2.H.3
Portner, Claus C.	P 3.A.14	Reiley, David	P 2.B.28
Posadas, Benedict.....	D 1.A.15; CH 2.I.19	Reilly, Robert J.	P 1.A.2
Posadzy, Kinga	P 2.H.18	Reimers, Hans-Eggert	P 3.J.12
Potter, Tristan	P 3.C.14; D 3.D.19	Renwick, Trudi	P 2.I.15
Potts, Jason	P 1.A.12	Requate, Till	P 3.J.23
Powell, Benjamin	P 2.I.21	Resiandini, Pramesti.....	P 3.C.11;
Powell, Lawrence	P 2.A.11	D 3.J.14
Pownall, Rachel	P 1.B.7; D 2.A.7	Restrepo, Brandon Jose.....	D 1.B.11;
Pozo, Susan	D 1.C.12; P 1.D.12	P 1.D.11
Pradhan, Shreekar	P 2.H.2	Rettenmaier, Andrew J.	P 3.A.19;
Pradhan, Usha	P 1.A.19; D 1.B.19	CH 3.A.19; D 3.J.11
Prakhov, Ilya	D 1.D.11; P 3.D.32	Reuben, Ernesto.....	CH 3.A.18; P 3.A.18
Price, Joseph	P 1.D.15; P 2.I.3	Reyes, Javier A.....	D 3.A.24

Participant	Session Number
Reynolds, David	P 3.B.25
Reynolds, Kara	CH 2.H.13; P 2.H.13; D 2.I.16; D 3.A.25
Rhee, Serena	P 1.B.1
Rhodes, M. Taylor	D 3.B.15; P 3.J.4
Ribar, David	P 2.A.21; D 2.A.21; P 2.I.10; O 2.I.10
Rice, Jennifer L.	P 2.H.11; D 3.C.13
Rich, Dennis J.	P 1.A.7
Richard, Patrick	D 2.A.33; D 2.I.9; P 3.C.5; P 3.D.7; P 3.D.7; CH 3.J.33
Richter, Alexander	P 3.B.19
Ricks, Judith	P 3.C.32; D 3.J.2
Rider, Mark W.	P 3.C.8; CH 3.C.8
Rijkers, Bob	P 3.J.17
Riley, Sarah	P 3.B.15; D 3.J.4
Rintala, Bryson	P 2.I.13
Rioja, Felix	D 3.C.20; P 3.J.10
Rios-Avila, Fernando	P 1.A.30
Roberson, Brian	P 2.A.16
Robertson, Emily	D 1.A.28; P 1.A.28
Robertson, Raymond	D 1.C.28; P 1.C.28; D 1.D.10; P 2.A.10
Robinson, Joshua J.	P 1.A.1; P 2.B.9; D 2.B.9; D 2.I.26
Robinson, Lisa A.	D 1.C.2; P 1.D.2
Robst, John	P 2.I.10
Rodrigue, Joel	D 1.D.10; P 2.B.10
Rodriguez, Cesar	P 3.A.24; D 3.A.24
Rodriguez Chatruc, Marisol	D 3.B.14; P 3.B.14
Rodriguez Nuncio, Mario	P 2.A.1
Rodriguez-Lara, Ismael	P 1.A.2
Rodriguez-Planas, Nuria	D 1.D.27; P 1.D.27; P 3.C.3
Roelands, Sebastian	P 1.B.32
Rogers, Cynthia L.	P 2.I.1
Rohlin, Shawn	P 2.I.23
Romeh Mohamed Ali, Fatma	P 2.A.9; D 2.I.9
Romero, Alfredo A.	D 1.C.15; CH 2.B.12; P 3.D.19
Romero, Mauricio	P 2.I.30; D 3.J.22
Roncolato, Leanne	P 2.H.9; P 2.H.9
Rork, Jonathan	P 1.A.11
Rosa-Garcia, Alfonso	P 1.A.2
Rosenman, Robert	P 2.A.32; P 3.J.25
Rosenthal, Stuart	P 1.D.27
Ross, Amanda	D 1.B.29; P 1.B.29; P 1.D.26; D 1.D.26
Ross, Matthew B.	D 3.A.13; P 3.B.24
Ross, Michael	P 3.J.17
Ross, Stephen L.	P 1.B.4
Rosser Jr., J. Barkley	O 3.A.10; CH 3.A.10; P 3.A.10
Rosser, Marina V.	P 3.A.10
Roth, Michael Garrett	P 1.B.11; D 2.B.32
Rotthoff, Kurt W.	P 2.B.5
Rouse, Heather L.	P 3.J.18
Roush, Justin	D 2.H.28; P 3.A.28
Rousselière, Damien	D 1.C.32; P 3.A.22; CH 3.A.22
Routon, Wesley	P 3.A.2; D 3.B.20; CH 3.D.32; P 3.D.32
Roux, Nicolas	D 3.J.32; P 3.J.32
Roy, Jayjit	P 2.A.20; CH 2.A.20; D 2.I.27
Roy, Manan	P 1.C.3; D 3.A.11; P 3.B.20; D 3.D.7
Royal, Andrew	P 2.B.13
Ruan, Dachao	P 1.A.9; D 3.B.15; D 3.C.26; P 3.J.2
Rubalcaba, Joaquin Alfredo Angel	D 1.B.24; P 1.C.15; P 3.B.11; P 3.D.12

Participant	Session Number
Rubio, Gabriela G.	D 3.A.29; P 3.D.23
Ruble, Whitney	CH 1.B.20
Ruddy, Ryan	P 2.I.24; D 3.B.16
Ruiz, Isabel	P 3.A.24
Rumbaugh, Dustin J.	D 1.C.11; CH 2.B.11; P 3.C.27
Runfola, Daniel	P 1.B.26
Rupasingha, Anil	P 1.A.30
Rupp, Nicholas G.	D 1.A.15; P 1.D.9; CH 1.D.9; P 1.D.9
Ruseski, Jane E.	P 1.C.5
Rush, John V.	P 3.C.13; D 3.D.29; CH 3.J.8
Rustamov, Galib	CH 3.C.18; P 3.C.18
Ryan, Matt E.	D 2.H.21; P 2.H.21
Ryvkin, Dmitry	P 3.B.18; P 3.B.27
S	
Saavedra, Martin	D 3.D.8; P 3.D.8
Sabasi, Darlington	P 3.C.5; D 3.C.5
Sabetti, Filippo	P 3.A.6
Sabia, Joseph J.	D 1.C.30; P 2.B.23; P 2.H.3
Sadoff, Sally	P 3.B.5
Saenz, Mariana	P 1.C.32; D 2.H.30; CH 3.J.20
Safner, Ryan Vincent	P 3.D.6
Saggi, Kamal	D 1.D.10; P 2.A.10
Saikia, Hemanta	P 2.I.27
Sakano, Ryoichi	D 3.C.25; P 3.D.28
Salaga, Steve	P 1.C.5
Salanié, Julien	P 3.A.22
Salisbury, Laura	P 3.D.15
Salmon, Tim	P 1.D.18; P 3.B.18
Salter, Alexander	P 1.B.8; P 2.B.6; P 2.B.6; P 2.B.6
Salvino, Robert	D 2.I.1; D 3.A.21; P 3.A.21
Salvo, Alberto	P 2.A.13
Samano, Daniel	D 2.B.29
Samano, Mario	P 3.D.13
Sambasivam, Richard	P 3.A.35; D 3.C.5
Samek, Anya Savikhin	O 2.I.3; P 3.B.5
Sami, Ben Ali Mohamed	D 3.C.11; P 3.C.11
Samuel, Andrew	D 1.A.27; P 1.C.27
Sanchez, Fabio	P 2.B.24
Sanchez, Raul Oscar	P 3.B.16; D 3.D.8
Sandoval, Hector	D 2.H.7; P 3.A.1
Sanner, Haley	P 3.A.11
Santeramo, Fabio Gaetano	P 2.I.8
Santiago, Thais Muniz Ottoni	P 3.A.17
Santillano, Robert	P 2.A.12
Santugini, Marc	CH 3.C.10; P 3.D.13; D 3.J.9
Sapci, Ayse	P 3.A.4; D 3.A.4; CH 3.A.4
Sapriza, Horacio	P 2.H.4
Saral, Krista	P 1.A.18; CH 1.A.18; P 1.D.18
Sarangi, Sudipta	P 3.D.21; P 3.D.34; D 3.J.12
Sargent, Kristina	D 3.B.33; P 3.J.13
Sarnikar, Supriya	D 3.A.28; P 3.B.28
Sassi, Aliya	P 2.H.15
Sauer, Katherine	P 1.C.26; D 1.C.26
Sauer, Raymond	CH 1.A.5; P 1.D.5
Saunoris, James William	D 2.A.27; P 2.A.27
Saving, Jason	CH 3.C.32; D 3.C.32; P 3.C.32
Sawyer, W. Charles	P 1.A.14; D 1.C.14; CH 1.C.14; D 2.H.23; P 2.H.23; D 3.A.24; P 3.A.24; P 3.A.24
Saxon, Nicholas	P 2.I.29
Schaller, Jessamyn	P 2.I.25
Schap, David	CH 2.A.15; Pan 2.B.15

Participant	Session Number	Participant	Session Number
Schaur, Georg	P 2.A.10; D 2.B.10	Sheehan, Alice	P 1.C.1; P 3.C.14
Scheall, Scott	P 2.B.8; O 2.B.8;	Sheehan, Kathleen M.	P 2.I.21;
	D 2.B.8		D 2.I.21
Scheld, Jessica	D 3.C.13; P 3.D.32	Shekova, Ekaterina L.	P 1.A.7; D 1.A.7
Schick, Andreas	P 2.H.15	Shemyakina, Olga	D 2.I.13; D 3.A.27
Schiltgen, Tory	P 2.A.14	Shen, Wenyi	P 3.B.33
Schlesinger, Harris	P 3.A.19	Sheremeta, Roman M.	P 2.A.16
Schlosky, Minh Tam Tammy	P 3.D.21;	Sheridan, Brandon James	D 2.A.28;
	D 3.J.4		D 2.B.27; P 2.B.27;
Schlösser, Hans Jürgen	P 2.I.33;		P 2.H.28; D 2.I.28; P 3.A.28
	P 2.I.33; P 3.A.16	Shester, Katharine Livingston	D 1.C.25;
Schmidt, Carolin	P 3.D.16		P 1.C.25
Schmidt, Lucie	P 2.B.22; D 3.B.7	Shi, C. Matthew	D 3.C.19; P 3.D.3
Schnepel, Kevin	P 1.B.4; D 1.C.30;	Shi, Huimin	P 2.I.16
	P 3.B.7	Shi, Jiao	D 3.B.21; P 3.B.21; P 3.C.21;
Schochet, Peter	P 3.C.14		CH 3.D.22; D 3.D.22
Schoenecker, Nicole	D 1.A.32;	Shi, Wei	P 3.C.12; P 3.A.25
	P 1.D.11	Shih, Kevin Y.	P 2.H.1
Schroeder, Aaron	D 2.B.4; P 2.B.4	Shikher, Serge	P 2.H.13; D 2.I.16
Schuettoff, Ute	P 1.C.5	Shimshack, Jay P.	P 1.C.23; O 1.C.23;
Schuhen, Michael	P 2.I.33; P 2.I.33;		D 1.C.23; CH 1.C.23
	P 3.A.16; D 3.A.16	Shinall, Jennifer Bennett	D 2.A.24;
Schuhmann, Peter W.	P 1.D.20;		P 3.D.12
	P 2.H.28	Shoag, Daniel	P 1.A.11; P 1.C.29
Schulkind, Lisa	P 3.B.7	Shogren, Jason	P 1.A.17; P 3.C.5
Schürkmann, Susanne	P 2.I.33;	Shonchoy, Abu	P 2.A.9
	P 2.I.33; P 3.A.16	Short, Kathleen	O 2.I.15; CH 2.I.15;
Schwall, Benjamin	CH 3.A.14; D 3.D.2;		P 2.I.15; P 3.C.7
	P 3.D.2	Shortle, James	P 2.B.13
Schwartz, Daniel	P 3.A.19	Shrestha, Vinish	D 1.A.1; P 2.B.9;
Schwartz, Heather	D 1.C.25		D 2.B.9
Scott, C. Patrick	P 3.C.15; D 3.J.22	Siami-Namini, Sima	P 3.D.26
Scott Jr, Frank A.	P 1.C.15; CH 3.A.20;	Sickles, Robin	P 3.J.9
	D 3.A.20; D 3.D.3	Siemer, Michael	P 2.A.4; D 2.A.4
Seagren, Chad W.	P 2.H.6	Signoret, Jose	P 2.H.13
Searles, Harrison	P 1.A.6	Silva, Felipe	P 1.C.32; D 3.J.24
Secchi, Silvia	P 2.I.19	Silva Jr., Peri Agostinho	P 3.B.14;
Seck, Abdoulaye	D 1.B.32; P 1.C.32		D 3.B.14
Sedlacek, Tomas	P 1.B.14	Silva, Simone	D 3.C.24; P 3.J.4
Segev, Dorry	P 1.B.28	Silvia, John E.	P 2.H.30
Seguin, Charles	P 1.D.7	Sim, Seung-Gyu	D 1.A.16; P 1.A.16
Seifried, Chad	P 2.I.5	Simmons, Kevin	P 1.D.23
Self, Sharmistha	D 2.A.9; P 2.A.9	Simon, David	D 2.B.23; P 2.B.23;
Semykina, Anastasia M.	D 1.B.23;		P 2.I.25; D 3.A.27
	P 1.B.23; P 2.A.3	Simon, Kosali	P 2.I.26
Sen, Astha	D 1.C.33; P 3.C.12;	Sims, Charles	P 3.A.17
Sen, Ruchira	P 1.B.19; D 2.A.19	Sims, Joseph Grant	P 3.D.1
Sen, Tinni	D 2.A.22	Singh, Chandra B.	D 3.D.20; P 3.D.20
Senel, Gonca	D 3.A.4; P 3.A.4	Singh, Kusum	D 3.C.19; P 3.C.19
Seneviratne, Prathi	D 3.C.21; P 3.D.27	Singh, Nripendra	P 3.D.20
Sengupta, Aditi	D 3.D.25; P 3.J.23	Singh, Pragya	P 2.I.8
Sengupta, Arjun	P 2.A.18	Sinkey, Michael Jon	P 2.H.20;
Sepe, Simone	P 1.A.18		P 3.C.14; D 3.J.11
Sepulveda, Cristian F.	P 3.A.21;	Sipic, Toni	D 3.A.22; P 3.C.25
	D 3.A.21	Sirmans, Tice	P 2.A.11
Sepulveda, Jean P.	CH 3.C.29;	Sirvan, Nicolas	D 1.D.32; D 3.B.11;
	P 3.C.29; D 3.J.9		P 3.D.25
Set, Eric	D 3.A.19; P 3.J.11	Sjoquist, David L.	D 2.H.1; O 2.H.1;
Sfekas, Andrew	P 3.A.7		P 2.H.1; O 2.I.1;
Shadbegian, Ron	P 2.B.20; P 3.B.23		P 3.C.8; P 3.D.16
Shaeye, Abdihafit	D 3.A.13; P 3.D.14	Skarbek, David	P 2.H.6
Shaffer, Howard J.	P 2.H.29	Skarbek, Emily	CH 2.H.6; P 2.H.6
Shafra, Aric	P 3.C.18	Skeels, Christopher L.	P 3.J.33
Shah, Salim	P 2.I.27	Skidmore, Mark	O 2.I.29; P 2.I.29
Shaikh, Azeem M.	P 1.C.3	Skimmyhorn, William	P 2.B.24
Shao, Lin	P 3.D.22	Slavov, Sita	P 1.C.33
Shao, Yuchen	P 2.A.10	Slesnick, Frank	Pan 2.B.15
Shapiro, Steven J.	D 2.A.15; P 2.A.15	Sloan, Frank	P 1.A.32
Shapiro, Teny	P 3.B.7	Sloboda, Brian William	P 1.A.14;
Shareef, Juwariah	P 3.D.22		D 1.D.14; D 2.I.14
Sharma, Divya	P 2.A.14	Slusky, David	P 3.C.16; D 3.C.16
Sharma, Ghanshyam	D 1.A.11;	Slutsky, Steven	CH 2.H.7; P 2.H.7;
	P 1.B.11; CH 2.B.32		O 2.I.32; D 2.I.32; CH 2.I.32;
Sharma, Sandeep	D 3.C.21; P 3.D.27		P 2.I.32; O 3.A.1; CH 3.A.1
Sharpe, James	P 1.B.1	Smith, Adrienne A.	P 3.B.20
Shayegh, Soheil	P 1.D.17	Smith, Alec	D 3.B.5; P 2.B.9
Shea, Paul J.	P 2.A.27	Smith, Alexander	P 2.H.20

Participant	Session Number
Smith, Anastasia K.	D 2.I.30; P 3.B.11
Smith, Austin C.	P 3.A.14; D 3.B.24
Smith, Ben O.	D 2.A.28; P 2.I.28; P 3.A.28; P 3.D.13; P 3.J.14
Smith, Daniel Joseph.	P 1.C.22; P 2.B.6; Pan 2.H.8
Smith, G. Jason	P 2.A.11
Smith, Jonathan	P 2.H.1
Smith, Richard B.	P 3.C.16; D 3.D.32
Smith, Stephen L. S.	P 2.H.13; P 2.I.4
Smith, Taylor L.	P 3.B.6
Smith, William J.	P 2.H.20; P 3.C.14
Snow, Arthur	O 3.B.1; CH 3.B.1
Snyder, Brian F.	P 3.B.13
Sobel, Russell S.	D 1.A.24; P 1.A.24
Soebbing, Brian P.	P 2.I.5
Sohngen, Brent	P 3.A.17
Sokol, Daniel	P 3.B.2
Solcan, Mihaela	P 3.B.33
Sonchak, Lyudmyla	P 3.B.16; D 3.C.1
Song, Kyungchul	P 3.J.27
Song, Lulei	P 1.B.32; D 3.J.33
Song, Tao	P 2.H.10
Song, Wenxing	P 3.D.13
Soppelsa, Maria Edisa.	P 3.B.23
Sorek, Gilad	D 1.B.24; P 1.D.21; D 1.D.21; P 2.I.30; P 3.A.7
Sorensen, Todd Andrew	D 1.A.30; P 1.C.15; P 2.B.12; P 2.H.30; P 3.A.29; D 3.B.5
Sovero, Veronica	D 3.D.23; P 3.D.23
Soytas, Mehmet A.	D 1.C.15; CH 3.C.2 P 3.J.27
Spangler, Ethan	D 3.A.35; P 3.J.14; P 3.J.14
Sparling, Alica	D 2.A.1; P 3.A.11; D 3.B.11; CH 3.C.35; P 3.D.7
Spatafora, Nikolas	P 1.C.9
Spence, Forrest	D 3.D.24; P 3.J.24
Sperisen, Benjamin	D 3.C.20; P 3.J.11
Spiller, Elisheba	P 2.B.17; P 2.B.17
Sprenger, Charles	CH 2.I.3; P 2.I.3; D 3.B.3
Springer, Matthew	P 2.I.12
Spry, John	P 2.H.29
Spurr, Stephen Josiah	D 3.D.2; P 3.D.2
St Brown, Max	P 3.D.13
St-Pierre, Marc	D 1.D.24; P 3.D.20
Stafford, Sarah L.	P 2.A.2
Stahl, Dale	P 2.I.18
Stanley, Elizabeth	P 2.A.14
Stansel, Dean	P 2.A.25; O 2.A.25; CH 2.A.25; P 2.B.25; O 2.B.25; CH 2.B.25
Stearns, Jenna	P 2.B.22; P 3.A.33; D 3.B.7
Steck, Andrew	P 2.B.17
Stefanski, Stephanie	P 1.A.17
Stephens, Heather	P 2.B.17
Stephenson, Andrew	D 1.A.11; P 2.B.32
Stephenson, Frank	P 1.A.5; P 2.A.25; CH 2.B.5
Stevens, Jason	P 3.J.22
Stevenson, Megan	D 1.C.4
Stice, Han	P 3.B.9
Stiglbauer, Case	P 3.D.17
Stinson, Martha Harrison	P 1.C.1
Stith, Sarah S.	P 1.B.28; CH 3.D.7; D 3.D.7; D 3.J.18
Stitzel, Brandli	P 3.A.25
Stoddard, Brock V.	P 3.B.18
Stokes, Charles	P 2.A.22
Storr, Virgil	Pan 2.H.8; D 2.I.6; P 3.A.8; P 3.D.18
Strazicich, Mark C.	D 2.H.20

Participant	Session Number
Stringham, Edward	O 1.A.8; O 1.B.6; O 1.B.8; O 1.C.6; O 1.C.8; O 1.D.6; O 1.D.8; O 2.A.6; Pan 2.A.8; O 2.A.8; O 2.B.6; O 2.H.6; O 2.H.8; O 2.I.6; O 3.A.6; O 3.B.6; O 3.B.8; O 3.C.6; O 3.D.6
Strohush, Vitaliy	D 3.A.35; P 3.J.16
Stroik, Paul	P 2.A.20
Strunk, Katharine	P 1.B.20
Stuermer, Martin	P 3.B.4; O 3.B.4; D 3.B.4; CH 3.B.4
Sturgill, Brad	P 3.J.8; D 3.J.8
Sturr, Chris	P 2.A.19
Stutts, Lauren	P 3.A.11
Suabtrirat, Theeradej.	P 3.D.3; D 3.D.3
Suarez, Paola A.	P 3.B.16; D 3.J.23
Sullivan, Karen	P 2.B.20
Sullivan, Ryan	P 1.B.29
Summerfield, Fraser	D 3.D.1; P 3.J.7; CH 3.J.7
Summers, Peter	P 3.J.9; D 3.J.9
Sun, Eric	P 1.A.12
Sun, Kai	P 3.A.14
Sun, Wei	D 3.C.21; P 3.J.19
Sun, Yiguo	P 2.H.30
Sun, Zesheng	D 1.B.10; P 1.B.10
Surfield, Christopher J.	D 3.C.4; P 3.D.15
Sutter, Daniel S.	D 1.A.3; P 1.A.3; D 1.C.22; D 2.A.11; Pan 2.H.8
Swann, Christopher A.	P 2.A.21
Swensen, Isaac	P 1.C.30
Sylwester, Kevin	P 3.J.17
Syropoulos, Constantinos	P 3.J.12
Szarka, Robert C.	P 1.C.8; CH 1.C.8; P 2.I.28
T	
Tackett, Maria Y.	D 1.C.15; CH 3.C.4; P 3.D.14
Tainsky, Scott	P 1.C.5; P 2.A.5
Tamer, Elie	P 1.D.3
Tan, Chih Ming	P 1.D.33
Tan, Kerry M.	P 1.D.9; D 1.D.9; D 2.A.13
Tan, Yong	P 2.B.10
Tang, Biyan	P 1.A.10; D 1.A.10
Tang, Susan Xu	CH 1.A.33; P 1.C.18; D 3.C.12
Tang, Xun	P 1.D.3
Tani, Massimiliano	P 2.H.33
Tannenbaum, Daniel	D 2.I.3
Tapia, Jose	P 1.C.19; D 2.H.19
Tarabar, Danko	P 3.B.22
Tarko, Vlad	P 2.B.8; CH 2.I.9; D 3.C.32; P 3.J.17
Tasic, Slavisa	P 1.C.6
Tasto, Michael	D 2.I.1; D 3.A.21; CH 3.A.21; P 3.A.21
Taylor, Jason E.	P 3.B.1
Taylor, Larry W.	D 3.J.33; P 3.J.33
Taylor, Laura O.	O 1.A.25; CH 1.A.25; P 1.A.25
Taylor, Lori L.	CH 2.A.12; P 2.H.12; P 2.I.12; D 2.I.12
Tayo, Mojisola	D 1.A.13; P 1.A.13
Tchernis, Rusty	P 1.B.23; P 1.B.23
Teague, W. Richard	P 2.I.19
Teather-Posadas, Edward	P 1.C.14
Tebaldi, Edinaldo	P 3.A.15; D 3.J.8; P 3.J.8
Tegethoff, Benjamin G.	P 1.C.22
Tekin, Erdal	P 2.I.25; O 2.I.25; CH 2.I.25
Teles, Dan	D 2.I.14; P 2.I.14
Tello, Daniel Sebastian	P 2.H.26; D 2.I.26

Participant	Session Number	Participant	Session Number
Teltser, Keith	P 1.B.28	Ukert, Benjamin	P 2.B.3; P 3.B.12; D 3.C.5; D 3.J.24
Temesvary, Judit	P 3.C.21; D 3.J.5	Ulker, Aydogan	P 2.1.25
Tempesti, Tommaso	D 3.C.11; P 3.D.27	Ullrich, Laura	P 2.H.2
Temzelides, Ted	P 3.A.9	Upton Jr, Gregory B.	D 1.C.32; CH 3.A.9; P 3.A.9; P 3.B.13; P 3.B.13; CH 3.B.13; CH 3.C.33
Teney, Alexander	D 3.J.6; P 3.J.6	Uribe, Johan Andres	P 2.A.19
Terrizzi, Sabrina	D 2.H.33	Uwaifo Oyelere, Ruth	P 3.A.15; P 3.A.2; CH 3.B.20; P 3.C.3
Terry, Stephen	D 3.C.15; D 3.D.29; P 3.D.29; P 3.J.32	V	
Tewari, Ishani	P 3.A.32	Vachon, Mallory	P 3.A.9; D 3.D.23
Theyson, Katherine C.	P 1.A.15; D 3.B.22; CH 3.C.19	Vachris, Michelle A.	CH 1.D.8; P 1.D.8
Thierer, Adam	P 1.A.12	Valant, Jon	P 1.B.20; P 1.B.20
Thom, Kevin	P 1.A.29; D 1.A.29	Valizadeh, Pourya	P 2.H.20
Thomas, Diana W.	P 2.H.6	Van Boening, Mark	P 1.A.27
Thomas, Duncan	P 2.I.13	Van Der Goes, David Noel	P 1.C.15; D 3.A.16; P 3.B.11; D 3.C.35; P 3.D.12
Thomas, M. Kathleen	D 1.A.7; P 1.D.7; CH 2.H.1; CH 3.A.2; D 3.B.32	Van Essen, Matt	P 3.B.29; D 3.D.13
Thomas, Megan D.	D 3.A.33; P 3.A.33; P 3.B.12; CH 3.C.16;	Van Horen, Neeltje	P 2.H.4
Thomas, Michael D.	D 1.D.6; P 2.H.6; P 2.H.6; P 3.D.33	Van Huyck, John	P 2.H.18
Thomas, Sarah	P 2.A.14	Van Parys, Jessica	P 2.H.7; D 2.H.7; D 3.A.1; P 3.A.1
Thompson, Alexi	P 1.A.21; D 1.A.21	Vander Naald, Brian	P 1.C.17; CH 1.C.17
Thompson, Brennan	P 2.H.30	Vardon, Peter	P 2.H.15
Thompson, Eric Clifford	P 1.C.32	Vasquez, William Fernando	P 2.B.11
Thompson, Henry	CH 1.A.21; CH 1.B.21; P 1.C.21; D 1.C.21; CH 1.C.21; CH 1.D.21; D 3.A.23	Vazquez-Cognet, Jose	P 2.B.28
Thompson, Owen None	P 2.H.25	Velasco, Tatiana	P 2.B.24
Thomsen, Michael R.	P 3.J.18	Velasquez, Andrea Patricia	P 2.I.13
Thornton, Jeremy	P 2.A.22	Veld, Klaas Van 't.	P 2.A.20
Thornton, Mark	P 3.A.8	Vera, David	P 3.D.25; D 3.D.25
Throckmorton, Nathaniel	O 3.B.19; D 3.B.19; CH 3.B.19; P 3.B.19; D 3.D.13	Veuger, Stan	P 1.A.11; CH 1.A.11; D 1.B.11
Tibebu, Seble	P 2.I.14	Villanueva, Luis	P 1.C.19
Tierney, James	P 3.A.28; D 3.B.28	Viriyavipart, Ajalavat	P 2.H.18
Timmins, Christopher	P 2.B.17	Viscusi, W. Kip	D 1.A.27; P 1.B.27; P 1.C.2; P 1.C.2; D 1.D.2; D 3.B.26; P 3.C.5
Timmons, Edward Joseph	P 3.D.12	Vitt, David	P 2.B.33; D 3.B.15; P 3.D.5; CH 3.D.5; P 3.J.4; D 3.J.4
Tischer, Robert W.	P 3.B.9; D 3.C.5	Vollrath, Dietrich	P 1.A.9; D 1.B.9
Toma, Eugenia F.	P 2.H.12; D 2.I.12; CH 2.I.12	Volpe, Richard J.	P 1.C.23
Toney, Susanne	P 2.B.32	Volpe-Martincus, Christian	P 2.A.10
Toomey, David	P 2.A.22	Voorheis, John	P 2.B.17
Topolyan, Iryna	P 2.B.7; D 2.B.7; P 3.B.27; D 3.B.27	Vossler, Christian A.	P 3.B.27
Torres, Luis	D 2.B.29	Voulgarelli-Christidou, Christina	D 1.A.19; P 1.D.19
Tosun, Mehmet	P 2.H.29; P 2.I.29	Vu, Nam T.	P 3.A.35
Toussaint-Comeau, Maude	CH 1.C.1; D 1.C.1	W	
Toutkoushian, Robert K.	D 2.H.1; P 3.B.32	Waddell, Glen R.	P 3.D.12
Tower, Edward	CH 1.B.26	Wadsworth, Allyssa Ann	P 3.A.34; D 3.A.34
Trainor, Joe	P 2.B.13	Wagner, Gary	P 1.A.26; P 1.D.26; O 1.D.26; D 1.D.26; P 2.I.29; CH 2.I.29
Trejo, Stephen J.	P 2.H.10	Wagner, Richard E.	D 1.A.6; P 1.A.6; CH 1.B.8; Pan 2.A.8
Triest, Robert K.	Pan 2.I.20	Walbert, Harold	D 3.A.32; P 3.J.14
Trish, Erin	P 2.H.11	Walker, Adam	P 1.D.5
Trivitt, Julie	P 1.D.15; D 2.B.24	Walker, Douglas M.	P 1.D.25; D 1.D.25; P 2.H.29; D 2.H.29
Troesken, Werner	P 3.D.8; P 3.J.26	Walker, Ian	P 2.H.25
Troiano, Ugo	P 2.A.30	Walker, Jay K.	P 1.C.1; P 3.A.2; P 3.A.34; D 3.C.2; CH 3.D.14
Trudeau, Jennifer	D 1.D.28; P 2.H.11	Walker, Paul	P 2.H.21
Tsai, Yuping	P 1.D.29; D 2.A.1	Wall, Larry D.	D 2.H.4
Tseng, Tzu-Yin Hazel	P 1.B.24; CH 1.C.11	Wallace, Sally	P 3.C.12; P 3.C.8; O 3.C.8
Tsiapias, Sam	P 3.A.19	Waller, Bennie D.	P 3.B.15
Twinam, Tate	P 1.C.4	Walsh, Patrick J.	P 2.A.17
Twiss, Michael	P 3.C.17	Walsh, Randy	P 3.J.26
Tynan, Nicola	P 3.D.8	Walter, Jason	P 3.D.3
U		Wang, Chunbei	P 3.D.1
Uddin, Syed A.	P 1.B.15; D 1.B.15	Wang, Feng	P 3.J.17
Uemura, Toshiyuki	P 3.J.7	Wang, Jia	D 1.B.13; P 1.B.13
Ufier, Alexander B.	CH 1.B.11; D 2.B.32; P 3.C.13		
Ugarov, Alexander	D 3.A.32; P 3.A.32		
Ugwu-Oju, Obinna	P 2.H.15		

Participant	Session Number	Participant	Session Number
Yoo, Dongwoo	D 1.A.16; P 1.A.16;CH 1.C.16	Zubairy, Sarah	P 1.C.29
Yoo, Yiseon	P 2.B.11; D 3.D.32	Zuleta, Hernando Nano	P 3.J.8
Yotov, Yoto V.	P 3.J.12	Zuo, Sharon Xuejing	P 2.H.14;D 2.H.14
Young, Andrew Thomas	D 2.A.9;P 2.B.32		
Yu, Tunhsiang Edward	P 1.A.15;CH 1.B.10; P 1.C.10; D 1.C.10		
Yuan, Jia	D 2.I.19; P 3.A.22		
Yuan, Weici	D 3.C.26; P 3.J.1		
Yucel, Mine	P 3.B.4; P 3.B.4		
Yuen, Jonah	P 2.A.4		
Yun, Myeong-Su	P 2.H.10; O 2.H.10		
Yung, Julieta	O 2.H.4; D 2.H.4;P 2.H.4		
Z		Participation Key	
Zafar, Basit	D 2.A.26; P 2.B.26;P 2.B.26	O - Session Organizer	
Zakrajsek, Egon	P 3.A.4	CH - Chairperson	
Zaman, Saeed	P 3.C.20; CH 3.J.28	D - Discussant	
Zamarro Rodriguez, Gema	D 1.D.15;P 2.B.24	Mod - Moderator	
Zanardi, Maurizio	P 2.I.16	P - Paper Author	
Zanna, Luis-Felipe	P 3.B.33	Pan - Panelist	
Zanzalari, Danielle	P 1.B.32;CH 1.B.32; D 2.H.32		
Zavertiaeva, Marina	P 3.A.5		
Zavodny, Madeline	P 1.A.30		
Zax, Jeffrey S.	P 1.C.1; D 3.D.15		
Zecchetto, Franco	P 3.B.33		
Zeckhauser, Richard	P 3.C.16		
Zhan, Crystal	D 2.H.1; P 2.I.1		
Zhang, Cong	D 3.A.14; P 3.D.27		
Zhang, Hongliang	P 1.D.17		
Zhang, Huiling	P 2.B.7		
Zhang, Li	P 1.D.24; D 3.A.19		
Zhang, Ping	P 3.C.12		
Zhang, Shengdan	P 3.D.21		
Zhang, Y. Jane	P 2.H.14		
Zhang, Yiwei	P 1.D.24; D 1.D.24		
Zhang, Yuanbo Catherine	P 3.C.20;D 3.C.20		
Zhang, Zhou	P 1.D.9		
Zhao, Lingxiao	P 1.D.26		
Zhao, Shuang	P 1.A.7		
Zhao, Shunan	P 3.J.22		
Zhao, Wendy	P 1.A.3		
Zhao, Xueting	P 3.B.23		
Zheng, Emily	P 2.B.3; D 3.C.1		
Zheng, Tianxiao	P 1.A.20; D 1.A.20		
Zhou, Yishu	P 1.D.17		
Zhou, You	D 1.C.33; P 1.D.11		
Zhu, Jialiang	P 3.C.10		
Zhu, Li	P 1.A.7; D 1.D.7		
Zhuang, Boyi	P 3.A.19; D 3.D.11;CH 3.J.9		
Zhylyevskyy, Oleksandr	D 3.A.16		
Ziliak, James P	P 2.I.22		
Ziliak, Stephen	P 1.C.14; P 1.D.14		
Zilibotti, Fabrizio	P 3.D.22		
Zillante, Arthur L.	O 1.A.18; O 1.B.18;Mod 1.B.30; O 1.C.18; P 1.C.24;O 1.C.24; CH 1.C.24; O 1.D.18;D 2.A.13; O 2.A.18; O 2.B.18;O 2.H.18; O 2.I.18; O 3.A.18;D 3.A.20; O 3.B.18; O 3.C.18;O 3.D.18		
Zimmer, Timothy	D 1.C.13; CH 1.C.13;P 1.C.13		
Zimmerman, Paul R.	P 3.B.9;CH 3.B.9; D 3.J.14		
Zimmerman, Seth	P 2.A.26; D 2.B.26		
Zimmerman, Thomas	P 1.C.29		
Zimmermann, Klaus F.	P 1.D.32		
Zissimos, Ben	P 1.D.10		
Zlate, Andrei	P 2.H.4		
Zoelitz, Ulf	P 2.A.32		

INDEX OF EXHIBITORS

	Booth Number
Association Book Exhibit	2
Ayn Rand Institute	6
Cato Institute	14
Gulf of Mexico Research Initiative	8
Marginal Revolution University	11
Mercatus Center at George Mason University.....	13
Sapling Learning.....	1
Springer Science & Business Media	3
Tax Foundation.....	7

INDEX OF ADVERTISERS

	Page Number
American Economic Association Publications.....	
.....	Outside Back Cover
B.I. Moody III College of Business Administration	193
Center for the History of Political Economy	
.....	Inside Front Cover
Taylor & Francis Group	Inside Back Cover
University of Wisconsin Press	194

Announcement

Call for Papers, SEA

The annual meeting of the Southern Economic Association will be held in Washington, DC at the JW Marriott Washington, November 19-21, 2016 (Saturday to Monday).

Abstract and paper submissions should be submitted online at www.southerneconomic.org. Participants unable to submit online may contact sea@utc.edu for assistance. The SEA charges a \$35 submission fee for all conference submissions. Only one submission fee is necessary for each single abstract submitted (even if there are multiple authors). All submissions and fees should be received no later than **April 1, 2016**. Submission fees may be paid via credit card or check and are not refundable. To pay the submission fee by credit card, visit the SEA website at www.southerneconomic.org or contact the SEA office at 423-425-4118. To pay by check, please mail your check payment to:

J.R. Clark, Secretary/Treasurer
Conference Submissions
Southern Economic Association
313 Fletcher Hall, Dept. 6106
615 McCallie Avenue
Chattanooga, TN 37403-2598

Submissions must include:

1. Author's (and co-author's) name, affiliation, address, fax number, telephone number, and e-mail address.
2. Title of paper.
3. Two JEL code classifications – a complete list of JEL codes is available at: http://www.aeaweb.org/journal/jel_class_system.html.

SEA policy waives SUBMISSION FEES for papers submitted as part of a COMPLETE session proposal. If you wish to submit an entire session, please email Ms. Ashley Harrison at sea@utc.edu for assistance. NOTE: Please try to avoid being on more than three sessions because of the potential problem of time conflicts.

The submitted abstracts and proposed sessions will be reviewed by a Program Planning Board composed of members of the SEA Board of Trustees. Acceptance notifications will be emailed by mid June. Questions may be directed to Ms. Ashley Harrison by phone at (423) 425-

4118 or sea@utc.edu; please do NOT call the Department of Economics office at UTC.

The SEA views service as a chair or discussant to be a normal professional responsibility, and assumes that persons presenting papers at the SEA meetings will serve (if needed) for at least one other conference session. Unless you tell us otherwise, we will assume that you are willing to undertake this responsibility. However, if you are unable or unwilling to serve in this capacity, please email Ms. Ashley Harrison at sea@utc.edu with the following information:

_____ I am unwilling to serve as a chair or discussant at an SEA session.

_____ I am happy to serve as a chair or discussant; however, I am unable to serve during the following times:

The SEA cannot commit to attempting to arrange a discussant for any presenter unwilling or unable to serve as a session chair or discussant.

New Orleans Marriott

Room Names and Floor Locations

Room	Floor
Acadia.....	3
Audubon	5
Bacchus	4
Balcony I	4
Balcony J	4
Balcony K.....	4
Balcony L	4
Balcony M	4
Balcony N.....	4
Bissonet	3
Galerie 1	2
Galerie 2	2
Galerie 3	2
Galerie 4	2
Galerie 5	2
Galerie 6	2
Iberville	4
Preservation Hall Registration Desk	2
Regent.....	4
Salon A	3
Salon B	3
Salon C	3
Salon D	3
Salon E	3
Salons FG	3
Salon H.....	3
St. Charles	41
Studio 1.....	2
Studio 2.....	2
Studio 3.....	2
Studio 4.....	2
Studio 5.....	2
Studio 6.....	2
Studio 7.....	2
Studio 8.....	2
Studio 9.....	2
Studio 10.....	2
Studios Foyer.....	2

New Orleans Marriott Hotel Floorplan

2nd Floor

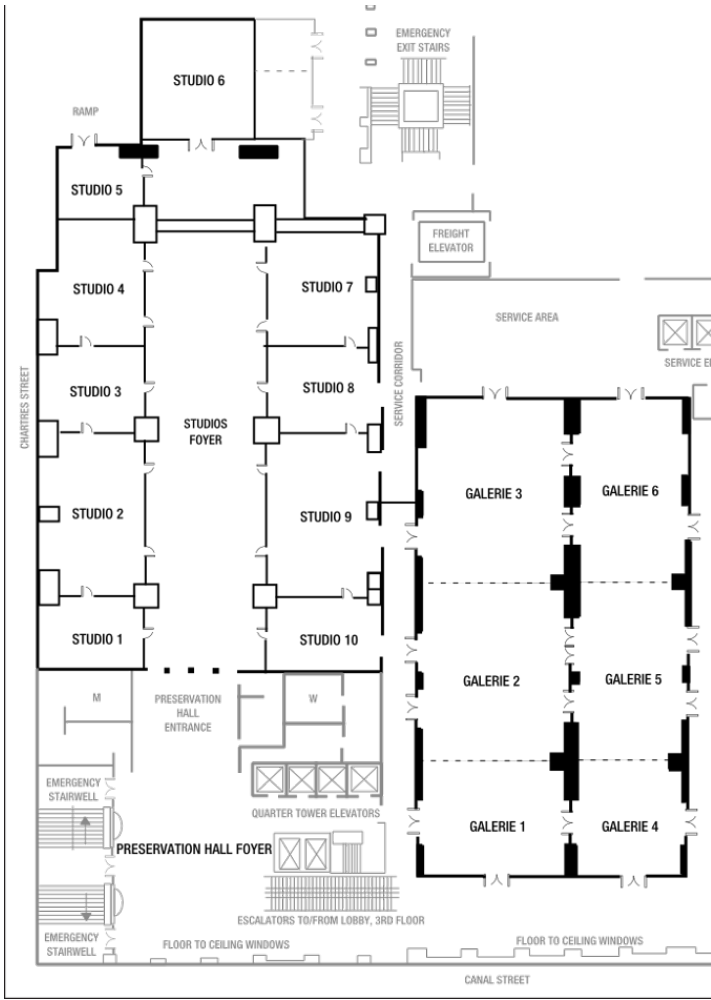

New Orleans Marriott Hotel Floorplan
3rd Floor



New Orleans Marriott Hotel Floorplan

4th Floor and 5th Floor

4TH FLOOR

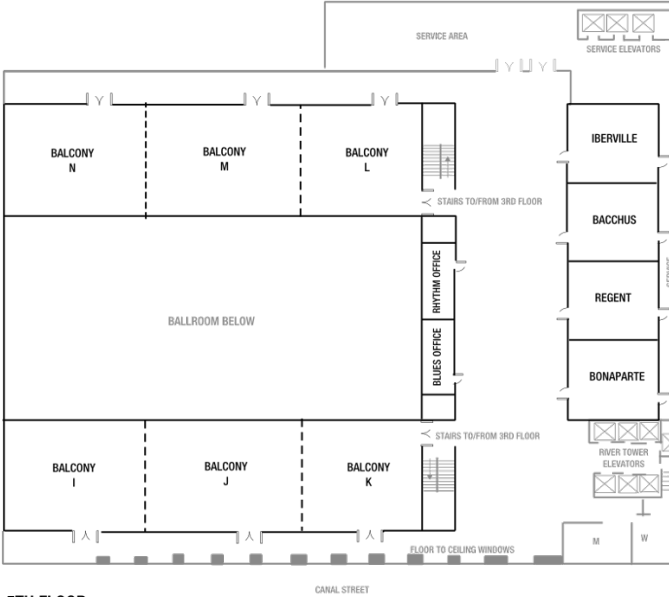

5TH FLOOR

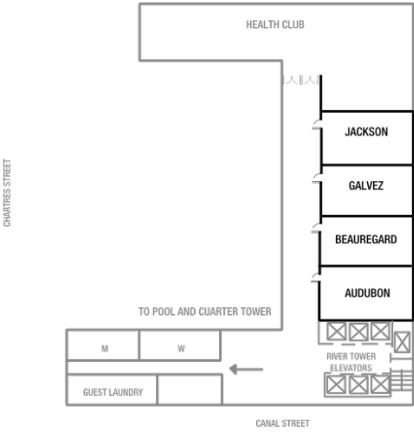

New Orleans Marriott Hotel Floorplan
41st Floor

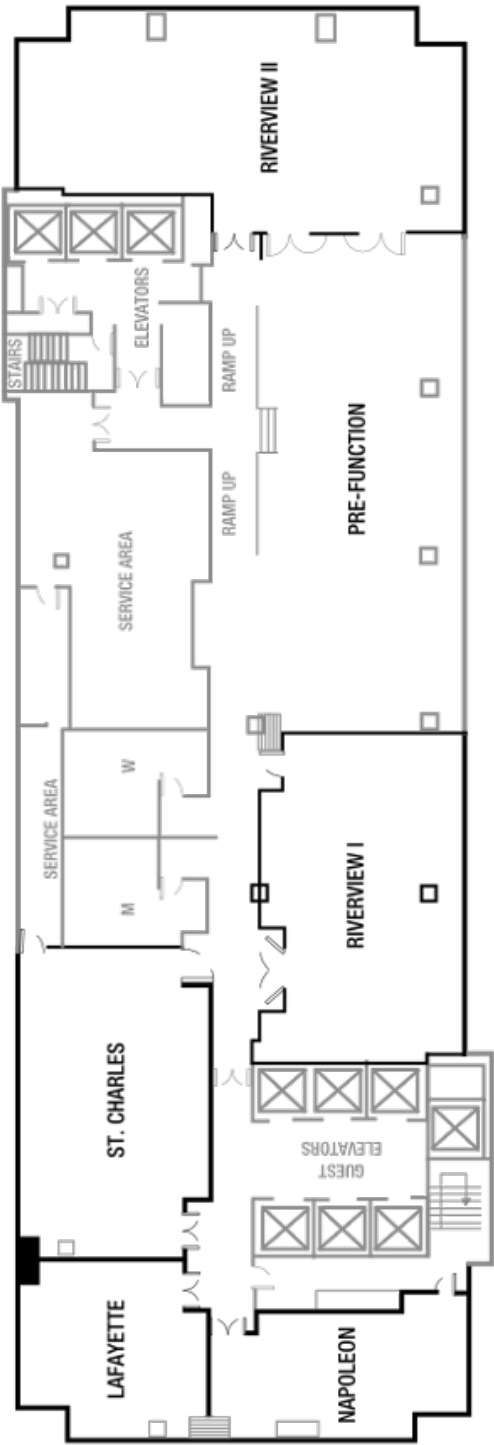

[illegible]