

SOUTHERN ECONOMIC ASSOCIATION

83rd Annual Conference

Tampa Marriott Waterside
Hotel and Marina
Tampa, Florida
November 23-25, 2013



**THE SOUTHERN ECONOMIC ASSOCIATION
BOARD OF TRUSTEES**

OFFICERS

<i>President:</i>	PAUL H. RUBIN Emory University
<i>President-Elect:</i>	V. JOSEPH HOTZ Duke University
<i>Vice Presidents:</i>	DAVID MACPHERSON Trinity University DONNA GILLESKIE The University of North Carolina at Chapel Hill
<i>Secretary/Treasurer:</i>	J.R. CLARK The University of Tennessee at Chattanooga
<i>Managing Editor, Southern Economic Journal:</i>	LAURA RAZZOLINI Virginia Commonwealth University

TRUSTEES

DONNA K. GINTHER, The University of Kansas
JOHN V. PEPPER, University of Virginia
PIA M. ORRENIUS, Federal Reserve Bank of Dallas
LEORA FRIEDBERG, University of Virginia
JAMES C. COX, Georgia State University (past president)
BRUCE J. CALDWELL, Duke University (past president)

SEA PROGRAM COMMITTEE

V. JOSEPH HOTZ, Duke University
J.R. CLARK, The University of Tennessee at Chattanooga
DONNA K. GINTHER, The University of Kansas
JOHN V. PEPPER, University of Virginia
PIA M. ORRENIUS, Federal Reserve Bank of Dallas
LEORA FRIEDBERG, University of Virginia

GENERAL COUNSEL

FRED S. MCCHESENEY, University of Miami School of Law

LOCAL ARRANGEMENTS

J.R. CLARK, The University of Tennessee at Chattanooga
(423) 425-4118

ANNOUNCEMENTS

Members of the Southern Economic Association may submit suggestions for the nomination of officers to:

JAMES C. COX, Georgia State University, Experimental Economics Center, P.O. Box 3992, Atlanta, GA 30302-3992.

Suggestions for the 2014 program may be submitted to the chairman of the Program Committee (the newly elected President-Elect): DOUGLAS D. DAVIS, Virginia Commonwealth University, Department of Economics, 3147 Snead Hall, Richmond, VA 23284-4000.

The 2014 conference will be held at the Atlanta Marriott Marquis November 22-24, 2014. Please see the Call for Papers for the 2014 meetings elsewhere in this program and note the deadline for submission of abstracts. There will be a non-refundable \$35 submission fee for each abstract submitted. The abstracts will be

reviewed by a Program Planning Board composed of members of the SEA Board of Trustees.

A welcoming Reception and Cash Bar are open to all registered attendees Saturday from 6:15-7:45 p.m. in the Grand Foyer. Greet old friends at this gathering immediately following the Distinguished Guest Lecture.

PARTICIPATING ASSOCIATIONS

ACEI – International Association of Cultural Economics
AERE – Association of Environmental and Resource Economists
ASE – Association for Social Economics
ASHE – American Society of Hispanic Economists
CEANA – Chinese Economic Association in North America
CSWEP – Committee on the Status of Women in the Economics Profession
ESA – Economic Science Association
IEFS – International Economics and Finance Society
IOS – Industrial Organization Society
KAEA – Korea-America Economic Association
NAASE – North American Association of Sports Economists
NAFE – National Association of Forensic Economics
SDAE – Society for the Development of Austrian Economics
SEA – Southern Economic Association

**SEE YOU AT THE POST-LECTURE CASH BAR
ON SATURDAY AT 6:15 P.M.**

FUTURE SEA CONFERENCE SITES

November 22-24, 2014	Atlanta Marriot Marquis
(Saturday through Monday)	Atlanta, GA

VISIT THE SOUTHERN ECONOMIC ASSOCIATION WEBSITE

<http://www.southerneconomic.org>

SPECIAL EVENTS

Saturday, November 23, 2013

Saturday
5:00 - 6:15 p.m.
SEA
Salon F

Distinguished Guest Lecture

Introduction:

V. JOSEPH HOTZ, *Duke University*

Speaker:

GUIDO IMBENS, *Stanford University*

Topic:

“Causal Inference in the Social Sciences”

Saturday
6:15 - 7:45 p.m.
SEA
Grand Foyer

Distinguished Guest Lecture Reception

Come and greet old friends.

Saturday
6:15 - 8:00 p.m.
Meeting Room 8-10

University of Kentucky Reception

Sunday, November 24, 2013

Sunday
12:00 - 1:45 p.m.
SEA
Florida Ballroom

Presidential Address, Luncheon, and Business Meeting

Presentation of the 26th Annual Georgescu-Roegen Prize in Economics for the Best Article Published During the Past Year in the *Southern Economic Journal*

Introduction:

DAVID MACPHERSON, *Trinity University*

Presentation:

PAUL H. RUBIN, *Emory University*

Presentation of the 12th Annual Kenneth G. Elzinga Teaching Award to a Faculty Member Who Has Made an Outstanding Contribution to Economics Education

Introduction:

BRUCE J. CALDWELL, *Duke University*

Presentation:

PAUL H. RUBIN, *Emory University*

Lunch

Presidential Address

Introduction:

V. JOSEPH HOTZ, *Duke University*

Speaker:

PAUL H. RUBIN, *Emory University*
President, Southern Economic Association

Topic:

“Emporiophobia (Fear of Markets): Cooperation or Competition?”

Southern Economic Association Business Meeting

Presiding:

PAUL H. RUBIN, *Emory University*

Approval of the Minutes:

PAUL H. RUBIN, *Emory University*

Financial Report:

J.R. CLARK, *The University of Tennessee at Chattanooga*

SEJ Managing Editor's Report:

LAURA RAZZOLINI, *Virginia Commonwealth University*

2013 Election Results:

PAUL H. RUBIN, *Emory University*

Introduction of the New President:

PAUL H. RUBIN, *Emory University*

Presentation of SEA Presidential Award:

V. JOSEPH HOTZ, *Duke University*

Announcement of the 2014 Nominating Committee:

V. JOSEPH HOTZ, *Duke University*

Old Business:

V. JOSEPH HOTZ, *Duke University*

New Business:

V. JOSEPH HOTZ, *Duke University*

Adjournment:

V. JOSEPH HOTZ, *Duke University*

Sunday

6:00 - 7:00 p.m.

SEA

Salon F

Association Lecture

Introduction:

V. JOSEPH HOTZ, *Duke University*

Speaker:

SUSAN ATHEY, *Stanford University*

Topic:

“Estimating Heterogeneous Treatment Effects with Large Scale Experiments”

Sunday

6:30 - 10:30 p.m.

SDAE

Florida Ballroom

Salon VI

**Society for the Development of Austrian Economics
Reception and Dinner**

Opening Reception: 6:30 - 7:30 p.m.

Dinner: 7:30 - 10:30 p.m.

EIGHTY-THIRD ANNUAL CONFERENCE OF THE SOUTHERN ECONOMIC ASSOCIATION PROGRAM

Friday, November 22, 2013

Friday
5:00 - 8:00 p.m.
SEA
Grand Registration

Registration

Saturday, November 23, 2013

Saturday
7:30 - 5:00 p.m.
SEA
Grand Registration

Registration

Saturday
7:30 - 8:00 a.m.
SEA
Grand Foyer

Continental Breakfast

Saturday
8:00 - 9:45 a.m.
ACEI
Salon A

No 01A
Public Policy and the Cultural Sector

Organizers:

KATHRYN GRADDY, *Brandeis University*
DOUGLAS HODGSON, *University of Quebec at Montreal*

Chairperson:

DOUGLAS S. NOONAN, *Indiana University-Purdue University, Indianapolis*

Papers:

“The Spatial Evolution Characteristics of Cultural and Creative Industries in Areas of Beijing Chaoyang District”
CHENGZHONG WU, *University of International Business and Economics*

LIN CONG, *University of California, Berkeley*

“Public Provision vs. Outsourcing of Cultural Services: Evidence from Italian Cities”

CHIARA DELLA NOGARE, *University of Brescia*

ENRICO BERTACCHINI, *University of Turin*

“Arts of the States in Crisis—Revisiting Determinants of State-Level Appropriations to the Arts Agencies”

DOUGLAS S. NOONAN, *Indiana University-Purdue University, Indianapolis*

Saturday
8:00 - 9:45 a.m.
CEANA
Salon B

No 02A
Macroeconomics

Organizers:

YU HSING, *Southeastern Louisiana University*

Chairperson:

XUEPENG (PAUL) LIU, *Kennesaw State University*

Papers:

“Embodied Services and Manufacture Export Performance”

XUEPENG (PAUL) LIU, *Kennesaw State University*

AADITYA MATTOO, *World Bank*

ZHI WANG, *US International Trade Commission*

SHANG-JIN WEI, *Columbia University*

“Exchange Rate and US Macroeconomy: Evidence from the Factor-Augmented Vector”

LIAN AN, *University of North Florida*

HUIMIN LI, *West Chester University*

XIAOMEI REN, *Southern Methodist University*

“Determinants of Chinese Government Size: An Extreme Bounds Analysis”

YINGHUA JIN, *Georgia Southern University*

“Inflation Dynamics: A Panel Data Analysis”

HUIQING LI, *Southern Illinois University*

Discussants:

LIAN AN, *University of North Florida*

XUEPENG (PAUL) LIU, *Kennesaw State University*

HUIQING LI, *Southern Illinois University*

YINGHUA JIN, *Georgia Southern University*

Saturday
8:00 - 9:45 a.m.
ESA
Salon C/D

No 03A

Auction Experiments

Organizers:

ARTHUR L. ZILLANTE, *University of North Carolina at Charlotte*

Chairperson:

CARY A. DECK, *University of Arkansas*

Papers:

“Efficiency in Multi-Object Auctions with Resale: Theory and Experiment”

KRISTA SARAL, *Webster University Geneva*

MARCO PAGNOZZI, *Universita di Napoli Federico II*

“The Bucket Auction: Theory and Evidence on Participation”

JOSHUA FOSTER, *University of Arkansas*

“An Experimental Investigation of Procurement Auctions with Asymmetric Bidders”

CARY A. DECK, *University of Arkansas*

LI HAO, *University of Arkansas*

JOHN ALOYSIUS, *University of Arkansas*

Saturday
8:00 - 9:45 a.m.
SEA*
Salon E

No 04A*

Law and Economics I

Organizers:

AMY FARMER, *University of Arkansas*

PAUL PECORINO, *The University of Alabama*

Chairperson:

AMY FARMER, *University of Arkansas*

Papers:

“The Fat-Tailed Distribution of Blockbuster Punitive Damages Awards”

W. KIP VISCUSI, *Vanderbilt University Law School*

BENJAMIN J. MCMICHAEL, *Vanderbilt University Law School*

“The Slippery Slope of Geographic Market Definition: Moving Beyond Aspen”

JOHN W. MAYO, *Georgetown University*

“Costly Voluntary Disclosure in a Signaling Game”

PAUL PECORINO, *The University of Alabama*

MARK V. VAN BOENING, *The University of Mississippi*

“Inter-State Migration of Same-Sex Couples with Differential State Marriage Legality: Theory and Evidence”

AMY FARMER, *University of Arkansas*

ANDREW HOROWITZ, *University of Arkansas*

Saturday
8:00 - 9:45 a.m.
SEA*
Salon F

Discussants:

BRUCE L. BENSON, *Florida State University*
RAJA KALI, *University of Arkansas*
CARL T. KITCHENS, *The University of Mississippi*
MUSHFIQ SWALEHEEN, *Florida Gulf Coast University*

No 05A*

New Developments in the Measurement of Poverty in the U.S.

Organizers:

DAVID S. JOHNSON, *U.S. Census Bureau*

Chairperson:

DAVID S. JOHNSON, *U.S. Census Bureau*

Papers:

“Evaluating Dimensional and Distributional Contributions to Multidimensional Poverty”

JAMES E. FOSTER, *George Washington University*

“The Supplemental Poverty Measure: Examining the Incidence and Depth of Poverty in the U.S. Taking Account of Taxes and Transfers in 2012”

KATHLEEN SHORT, *U.S. Census Bureau*

“Supplemental Poverty Measure: A Comparison of Geographic Adjustments with Regional Price Parities vs. Median Rents from the American Community Survey”

TRUDI JANE RENWICK, *U.S. Census Bureau*

BETTINA H. ATEN, *Bureau of Economic Analysis*

TROY MARTIN, *Bureau of Economic Analysis*

“The Virginia Poverty Measure: An Alternative Poverty Measure for the Commonwealth”

DUSTIN A. CABLE, *University of Virginia*

Saturday
8:00 - 9:45 a.m.
SEA
Salon G

No 06A

Public Goods and Redistribution

Chairperson:

CHRISTOPHER MANN, *The University of Alabama*

Papers:

“Unbalanced Growth and Public Good Provision”

CHRISTOPHER MANN, *The University of Alabama*

“Can Trustworthiness Improve Efficiency in Public Good Provision?”

EVANA AFREEN, *Georgia State University*

“Misperceptions and Attitudes Towards Income Redistribution: A ‘Real Donation’ Experiment”

R. ANDREW LUCCASEN, III, *Mississippi University for Women*

M. KATHLEEN THOMAS, *Mississippi State University*

PHILIP GROSSMAN, *Monash University*

MANA KOMAI, *St. Cloud State University*

“Perception of Deception: The Fall in Redistribution Preferences and Rise in Government Mistrust after the Great Recession”

CHRISTA MARR, *Clark University*

CHIH MING TAN, *University of North Dakota*

“Factors Influencing Capacity Development of Public Water System in Mississippi”

JESSE TACK, *Mississippi State University*

ALAN BAREFIELD, *Mississippi State University*

Saturday
8:00 - 9:45 a.m.
ASE
Salon H

Discussants:

R. ANDREW LUCCASEN, III, *Mississippi University for Women*

SEAN HIGGINS, *Tulane University*

EVANA AFREEN, *Georgia State University*

CHENG CHENG, *Texas A&M University*

ALEXANDER B. UFIER, *University of Oklahoma*

No 07A

Ethnicity, Gender, and Economic Development

Organizers:

APARNA MITRA, *The University of Oklahoma*

Chairperson:

MAIRA REIMAO, *University of California-Davis*

Papers:

“Intersectionality of Gender and Ethnicity in Education: Evidence from Censuses in Latin America and Africa”

EMCET TAS, *American University*

MARIA BEATRIZ ORLANDO, *World Bank*

MAIRA REIMAO, *University of California-Davis*

“Vulnerability to Poverty: The Case of Seven Western African Countries”

TARUNA RAMESSUR SHALINI, *University of Mauritius*

“China’s Economic Growth and Industrial Pollution”

HUALIU YANG, *University of North Carolina at Charlotte*

Discussants:

HUALIU YANG, *University of North Carolina at Charlotte*

TARUNA RAMESSUR SHALINI, *University of Mauritius*

Saturday
8:00 - 9:45 a.m.
NAFE
Salon I

No 08A

Topics in Forensic Economics I

Organizers:

A. FRANK ADAMS, III, *Kennesaw State University*

Chairperson:

A. FRANK ADAMS, III, *Kennesaw State University*

Papers:

“Using the Social Security Trustees’ Forecasts in the Estimation of Economic Damages”

DAVID G. TUCEK, *Value Economics, LLC*

“Alternative Approaches to Estimating the Lifetime Earnings of Children”

JAMES D. RODGERS, *The Pennsylvania State University*

“Two Approaches to Hedonic Damages in Nevada: Statistical Value of Life Versus Value of Leisure”

THOMAS CARROLL, *Thomas Carroll & Associates, Ltd.*

Discussants:

JOHN O. WARD, *John Ward Economics*

A. FRANK ADAMS, III, *Kennesaw State University*

THOMAS R. IRELAND, *University of Missouri-St. Louis*

Saturday
8:00 - 9:45 a.m.
SEA*
Salon J

No 09A*

Assignment Auctions

Organizers:

DAVID PORTER, *Chapman University*

Chairperson:

DAVID PORTER, *Chapman University*

Papers:

“How to Master your Fantasy (Football)”

RYAN FRENCH, *Chapman University*

“Auctions with Tokens”

MICHAEL CALDARA, *Chapman University*

Saturday
8:00 - 9:45 a.m.
SEA
Salon I/II

“Auctions with Negotiations”
DAVID PORTER, *Chapman University*

“Experimental Evidence on the Properties of the California’s
Cap and Trade Price Containment Reserve”
RACHEL BODSKY, *MobLab*

No 10A
Information, Monetary Policy, and Business Cycles

Organizers:

JOONYOUNG HUR, *California State University, Northridge*

Chairperson:

GABRIELA BEST, *California State University, Fullerton*

Papers:

“Monetary Policy Perceptions”

GABRIELA BEST, *California State University, Fullerton*

FABIO MILANI, *University of California, Irvine*

“Technology Adoption, Job Polarization, and Jobless Recoveries”

PAUL GAGGL, *University of North Carolina at Charlotte*

“No News Is Good News”

JOONYOUNG HUR, *California State University, Northridge*

ERIC LEEPER, *Indiana University*

TODD WALKER, *Indiana University*

“Mismatch in the Great Depression and the 40s: Hysteresis or Structural Unemployment?”

GABRIEL MATHY, *American University*

Saturday
8:00 - 9:45 a.m.
SEA
Salon IV

No 12A
Tax Policy

Chairperson:

JOSHUA J. MILLER, *National Association of Home Builders*

Papers:

“The Growth-Equity Tradeoff in Tax Policy Design: Evidence from a Large Panel of Countries”

JORGE MARTINEZ-VAZQUEZ, *Georgia State University*

YONGZHENG LIU, *Renmin University of China*

“Tax Incidence and Tax Evasion”

DENVIL DUNCAN, *Indiana University*

PHILIPP DOERRENBURG, *University of Cologne*

“Transitional Welfare Effects of Environmental Tax Reforms and Overlapping Generations”

NATHALIE MATHIEU-BOLH, *University of Vermont*

“The Behavioral Response of Delinquent Taxpayers to Tax Lien Sales: Evidence from Ohio”

JOSHUA J. MILLER, *National Association of Home Builders*

Discussants:

HAISHAN YUAN, *University of Maryland*

NATHALIE MATHIEU-BOLH, *University of Vermont*

SUTIRTHA BAGCHI, *University of Michigan*

YONGZHENG LIU, *Renmin University of China*

Saturday
8:00 - 9:45 a.m.
SEA
Salon V

No 13A
Education Finance

Chairperson:

LAWRENCE W. KENNY, *University of Florida*

Papers:

“The Political Economy of Education Finance: The Case of Texas”

LAWRENCE W. KENNY, *University of Florida*

THOMAS A. HUSTED, *American University*

“Financial Aid and Business Cycles”

ELIZABETH S. BRADLEY, *Center for Naval Analyses*

MICHAEL S. KOFOED, *The University of Georgia*

“For Profit and Traditional Colleges: Different Prices for Different Goals”

MICHAEL S. KOFOED, *The University of Georgia*

“Managing Student Transport Costs in Minnesota School Districts”

CONRAD PUOZAA, *The University of Mississippi*

Discussants:

ZHOU YANG, *Robert Morris University*

ALEXANDER MATROS, *University of South Carolina*

ROBERT MASON, *Georgia Gwinnett College*

SUSAN REILLY, *American University*

Saturday
8:00 - 9:45 a.m.
SEA
Salon VI

No 14A**Institutions, Entrepreneurship, and Economic Development****Organizers:**

GREGORY M. RANDOLPH, *Southern New Hampshire University*

Chairperson:

GREGORY M. RANDOLPH, *Southern New Hampshire University*

Papers:

“Does the Power to Use Eminent Domain for Economic Development Actually Enhance Economic Development?”

GEOFFREY K. TURNBULL, *University of Central Florida*

ROBERT SALVINO, *Coastal Carolina University*

MICHAEL TASTO, *Southern New Hampshire University*

“Regulatory Interpretation—The Regulator, the Firm, and the Court”

GREGORY M. RANDOLPH, *Southern New Hampshire University*

JIM FETZNER, *Brookside Homes of America*

“Entrepreneurship and Recruitment Policies in the American States”

MICHAEL TASTO, *Southern New Hampshire University*

“The Impact of Informal Institutions on Entrepreneurial Outcomes”

GREGORY M. RANDOLPH, *Southern New Hampshire University*

MAREK RIVERO, *Southern New Hampshire University*

Discussants:

GREGORY M. RANDOLPH, *Southern New Hampshire University*

MICHAEL TASTO, *Southern New Hampshire University*

JIM FETZNER, *Brookside Homes of America*

ROBERT SALVINO, *Coastal Carolina University*

Saturday
8:00 - 9:45 a.m.
SEA
Meeting Rm 1

No 15A**Income Inequality****Chairperson:**

BECKY ROSELIUS HANEY, *Calvin College*

Saturday
8:00 - 9:45 a.m.
KAEA
Meeting Rm 2

Papers:

“Decomposing Inequality in the United States: Fair vs. Unfair Determinants”

ANDREW HUSSEY, *The University of Memphis*

MICHAEL JETTER, *Universidad EAFIT*

“Income Inequality, Media Fragmentation and Political Polarization”

JASON L. SAVING, *Federal Reserve Bank of Dallas*

JOHN DUCA, *Federal Reserve Bank of Dallas*

“Information Technology, Human Capital and Income Inequality”

LI SUN, *West Virginia University*

“Income Inequality in Quality and Price Competition”

MING-FENG HSIEH, *National Taiwan University*

HUI-CHEN WANG, *National Tsing Hua University*

“Income, Inequality and Technology: What Can Agent-Based Models Tell Us?”

BECKY ROSELIUS HANEY, *Calvin College*

Discussants:

MING-FENG HSIEH, *National Taiwan University*

LI SUN, *West Virginia University*

OLGA BELSKAYA, *The University of North Carolina at Chapel Hill*

BYUNG-CHEOL KIM, *Georgia Institute of Technology*

CHAD W. SEAGREN, *Naval Postgraduate School*

No 16A

North Korea and East Asian Economies

Organizers:

INHYUCK STEVE HA, *Western Carolina University*

Chairperson:

SUK HI KIM, *University of Detroit Mercy*

Papers:

“Economic Impacts of Reunifications in Germany and in Korea”

SEUNG MO CHOI, *International Monetary Fund*

MAX ST. BROWN, *Washington State University*

“What Are the Effects of Intellectual Property Rights on Economics Growth: Econometric Analysis of East Asia”

JOOYOUNG YANG, *University of Minnesota-Twin Cities*

“Political Economy of the KIC (Kaesong Industrial Complex)”

JIN-GIL JEONG, *Howard University*

“Turbulent Chronology of the Two Koreas”

SEMOON CHANG, *Gulf Coast Center for Impact Studies*

“US-China Relations and North Korea”

SUK HI KIM, *University of Detroit Mercy*

Discussants:

SUK HI KIM, *University of Detroit Mercy*

MAX ST. BROWN, *Washington State University*

JOOYOUNG YANG, *University of Minnesota—Twin Cities*

JIN-GIL JEONG, *Howard University*

INHYUCK STEVE HA, *Western Carolina University*

Saturday
8:00 - 9:45 a.m.
SEA
Meeting Rm 3

No 17A

Household Economics

Organizers:

CHRISTINE PIETTE DURRANCE, *The University of North Carolina at Chapel Hill*

MELANIE GULDI, *University of Central Florida*

ANCA M. COTET, *Seton Hall University*

Chairperson:

CHRISTINE PIETTE DURRANCE, *The University of North Carolina at Chapel Hill*

Papers:

“Can School Entry Age Affect Marriage and Fertility”

HANI MANSOUR, *University of Colorado-Denver*

ELIZABETH DHUEY, *University of Toronto*

KELLY BEDARD, *University of California-Santa Barbara*

“Spare the Rod? What the Changing Nature of Selection Can Tell Us about the Causal Effect of Spanking”

ANDREW ZUPPANN, *The University of Houston*

“Birth Spacing and Adolescent Risky Behaviors”

KASEY BUCKLES, *University of Notre Dame*

ELIZABETH MUNNICH, *University of Louisville*

“Graduated Driver Licensing and Teen Fertility”

MELANIE GULDI, *University of Central Florida*

Discussants:

LUCIE SCHMIDT, *Williams College*

CHRISTINE PIETTE DURRANCE, *The University of North Carolina at Chapel Hill*

DANIEL I. REES, *University of Colorado Denver*

ANGELA K. DILLS, *Providence College*

Saturday
8:00 - 9:45 a.m.
IOS
Meeting Rm 4

No 18A**Factor Utilization in Public Transportation Modes****Organizers:**

JOHN HOWARD BROWN, *Georgia Southern University*

Chairperson:

JOHN HOWARD BROWN, *Georgia Southern University*

Papers:

“The Influence of Foreign Truck Driver Employment on the Wages of Domestic Truck Drivers”

STEVEN M. TRICK, *University of Wisconsin-Milwaukee*

“U.S. Air Carriers and Work-Rule Constraints—Do Airlines Employ an Allocatively Efficient Mix of Inputs?”

JOHN BITZAN, *North Dakota State University*

JAMES PEOPLES, *University of Wisconsin-Milwaukee*

“The Economics of National Air Navigation Systems”

KENNETH J. BUTTON, *George Mason University*

RUI NEIVA, *George Mason University*

“Economies in Provision of Heavy Rail Public Transit”

JOHN HOWARD BROWN, *Georgia Southern University*

Discussants:

KENNETH J. BUTTON, *George Mason University*

JOHN HOWARD BROWN, *Georgia Southern University*

JAMES PEOPLES, *University of Wisconsin-Milwaukee*

STEVEN M. TRICK, *University of Wisconsin-Milwaukee*

Saturday
8:00 - 9:45 a.m.
SEA
Meeting Rm 5

No 19A**Crime****Chairperson:**

DANIEL LITWOK, *Michigan State University*

Papers:

“Alcohol Consumption, Availability, and Violent Crime: Evidence from Texas Counties”

MICHAEL SINKEY, *University of West Georgia*

WILLIAM J. SMITH, *University of West Georgia*

“The Deterrence of HOPE: The Impact of the HOPE Scholarship on Crime”

ADAM R. COOK, *SUNY Buffalo*

Saturday
8:00 - 9:45 a.m.
SEA
Meeting Rm 6

“The Game Between Police and Crime: When Neighbors Come into Play”
LONGJIN CHEN, *Southwestern University of Finance and Economics (SWUFE)*

“Police, Politics, and Public Safety: Do Police Officers Write Tickets in Response to Political Pressure?”
CHRISTOPHER J. BOUDREAUX, *Florida State University*

“Graduated Driver Licensing and Adolescent Outcomes”
DANIEL LITWOK, *Michigan State University*

Discussants:

CHRISTOPHER J. BOUDREAUX, *Florida State University*
MICHAEL SINKEY, *University of West Georgia*
ADAM R. COOK, *SUNY Buffalo*
WILLIAM B. HANKINS, *The University of Alabama*
MELANIE COZAD, *Furman University*

No 20A

Government, Institutions and Industry

Chairperson:

TANNISTA BANERJEE, *Auburn University*

Papers:

“Bigger Fees and Bigger Firms: An Empirical Examination of Development Impact Fees and Firm Size”
ADAM T. JONES, *The University of North Carolina at Wilmington*

“Effects of Merger and Acquisitions in the Pharmaceutical Industry”

TANNISTA BANERJEE, *Auburn University*

ARNAB NAYAK, *Deloitte and Touche*

“Endogenous Institution Selection Influence on Nested PD Games”

MALCOLM KASS, *The University of Texas at Dallas*

“The Cost of Occupational Fatalities in Small Businesses”

ANASUA BHATTACHARYA, *Centers for Disease Control and Prevention*

“The Agents’ Preferences in Economic Committee of Congress on the General Budget of Colombia, During the Eight Years of President Álvaro Uribe Vélez (2002-2009)”
ADRIANA FRANCISCA SALINAS, *National University of Colombia*

JAIME ABEL HUERTAS, *National University of Colombia*

Discussants:

ADRIANA FRANCISCA SALINAS, *National University of Colombia*

ADAM T. JONES, *The University of North Carolina at Wilmington*

ANASUA BHATTACHARYA, *Centers for Disease Control and Prevention*

MALCOLM KASS, *The University of Texas at Dallas*

JOSHUA WILDE, *University of South Florida*

Saturday
8:00 - 9:45 a.m.
SEA
Meeting Rm 7

No 21A

Immigration, Trade, and Development

Chairperson:

MICHAEL GOOD, *Florida International University*

Papers:

“Remittances, Institutions, and Inequality in Developing Nations”

JOSHUA DENNIS HALL, *University of Tampa*

KARLA BORJA, *University of Tampa*

“The Linkage Between Foreign Direct Investment and International Migration”

XU XU, *Southern Illinois University, Carbondale*

KEVIN SYLWESTER, *Southern Illinois University, Carbondale*

“Immigration and International Trade: Evidence from Recent South Korean Experiences”

CHONG-UK KIM, *Sonoma State University*

GIE YOUNG LIM, *Hankuk University of Foreign Studies*

“FDI and Temporary or Permanent Immigration”

DHIMITRI QIRJO, *SUNY Plattsburgh*

“Reconsidering the Localized Pro-Trade Effect of Immigration with Generalized Propensity Scores: What Really Is the Marginal Contribution?”

MICHAEL GOOD, *Florida International University*

Discussants:

DHIMITRI QIRJO, *SUNY Plattsburgh*

JOSHUA DENNIS HALL, *University of Tampa*

XU XU, *Southern Illinois University, Carbondale*

AZHAR IQBAL, *Wells Fargo Securities, LLC*

CHRISTINA HOUSEWORTH, *Hobart and William Smith Colleges*

Saturday
8:00 - 9:45 a.m.
SDAE
Meeting Rm 8

No 22A

Roundtable on No Sweat: How Sweatshops Improve Lives and Economic Growth

Organizers:

PETER J. BOETTKE, *George Mason University*

Moderators:

PETER J. BOETTKE, *George Mason University*

Panelists:

PETER T. CALCAGNO, *College of Charleston*

PETER T. LEESON, *George Mason University*

EDWARD J. LOPEZ, *Western Carolina University*

BENJAMIN POWELL, *Texas Tech University*

Saturday
8:00 - 9:45 a.m.
SDAE
Meeting Rm 9

No 23A

The Economics of Reform

Organizers:

CHRISTOPHER J. COYNE, *George Mason University*

Chairperson:

JAYME LEMKE, *George Mason University*

Papers:

“The Rationality of Reform: Constructivist and Ecological Forces for Women’s Rights”

JAYME LEMKE, *George Mason University*

“Understanding the Institutionally-Nested Nature and Consequences of Political Economic Reform”

KYLE O’DONNELL, *George Mason University*

“Understanding Reform Reversals”

DALIBOR ROHAC, *King’s College London*

“Brazil’s Road to Serfdom”

ANNA B. FARIA, *George Mason University*

BOB SUBRICK, *James Madison University*

Saturday
8:00 - 9:45 a.m.
NAASE
Meeting Rm 10

No 24A

Sports Economics I

Organizers:

DENNIS COATES, *University of Maryland, Baltimore County*

Saturday
8:00 - 9:45 a.m.
SEA
Meeting Rm 11

Chairperson:

DENNIS COATES, *University of Maryland, Baltimore County*

Papers:

“Winning the Offseason: Big Push Spending and Its Effect on Team Success”

ERIC JOSEPH CHISOLM, *Georgia State University*

“Do Bonus Payments Affect Performance? Evidence from the National Football League”

DENNIS COATES, *University of Maryland, Baltimore County*

BERND FRICK, *University of Paderborn*

R. TODD JEWELL, *University of North Texas*

“Transfer Values and International Football Results”

THOMAS LPR PEETERS, *University of Antwerp*

“Free Agency, Player Salaries and the Invariance Principle”

PHILIPPE CYRENNE, *University of Winnipeg*

No 25A

Health

Chairperson:

JOHN ROBST, *University of South Florida*

Papers:

“Family Involvement in Youth Residential Mental Health Treatment: Post-Discharge Placement and Continuity of Care”

JOHN ROBST, *University of South Florida*

“Missing Babies, Missing Heritability—Does Black Birthweight Reach Genetic Potential?”

MURIEL ZHENG FANG, *University of Akron*

“Subcontracting Health Care Services: Lessons from Therapist Staffing in Skilled Nursing Facilities”

JOHN BOWBLIS, *Miami University*

CHRISTOPHER BRUNT, *Georgia Southern University*

“Effect of Health on Retirement of Older Americans”

SUBHASREE BASU ROY, *Georgia State University*

“People Do Respond to Incentives: The Case of Obese ESRD Patients”

MARIETOU OUAYOGODE, *Georgia State University*

Discussants:

JOHN BOWBLIS, *Miami University*

MARIETOU OUAYOGODE, *Georgia State University*

MURIEL ZHENG FANG, *University of Akron*

YI LU, *Barry University*

INNA CINTINA, *University of Hawaii, Manoa*

Saturday
8:00 - 9:45 a.m.
AERE
Meeting Rm 12

No 26A

Behavioral and Experimental

Chairperson:

JILL L. CAVIGLIA-HARRIS, *Salisbury University*

Papers:

“Estuarine Gifts: Assessing Hypothetical Bias in Households’ Willingness-to-Pay for Coastal Habitat”

PAUL R. HINDSLEY, *Eckerd College*

ASH MORGAN, *Appalachian State University*

CRAIG E. LANDRY, *East Carolina University*

JOHN C. WHITEHEAD, *Appalachian State University*

“Enforcing Environmental Agreements under Uncertainty”

DAVID M. MCEVOY, *Appalachian State University*

TODD L. CHERRY, *Appalachian State University*

Saturday
10:00 - 11:45 a.m.
ACEI
Salon A

“Experimental Analysis of Willingness-to-Pay for Salt-Acclimated Prawns”
MATTHEW A. FREEMAN, *Mississippi State University*
KALYN T. COATNEY, *Mississippi State University*
WES SCHILLING, *Mississippi State University*

“Predictive Validity of Revealed/Stated Behavior Data: Evidence from a Natural Experiment”
JOHN C. WHITEHEAD, *Appalachian State University*
ASH MORGAN, *Appalachian State University*
WILLIAM L. HUTH, *University of West Florida*

No 01B
International Trade in Cultural Goods

Organizers:
KATHRYN GRADDY, *Brandeis University*
DOUGLAS HODGSON, *University of Quebec at Montreal*

Chairperson:
MELISSA BOYLE, *College of the Holy Cross*

Papers:
“Art as an Investable Asset Class”
HSIANG-CHIH HWANG, *Lingnan University*

“The Impact of the Enforcement of Provenance Rules on the Value of Antiquities”
MELISSA BOYLE, *College of the Holy Cross*
KATHARINE TEDESCO, *College of the Holy Cross*
KATHERINE KIEL, *College of the Holy Cross*

“Culture and Globalisation: Evidence from Trade in Audiovisual Services”
CHRISTIANE HELLMANZIK, *University of Hamburg*
MARTIN SCHMITZ, *European Central Bank*

Saturday
10:00 - 11:45 a.m.
CEANA
Salon B

No 02B
Applied Microeconomics I

Organizers:
YU HSING, *Southeastern Louisiana University*

Chairperson:
LIRONG LIU, *Sam Houston State University*

Papers:
“Targeting with High Priority Violation List: Are There Long-Lasting Effects on Violators?”
LIRONG LIU, *Sam Houston State University*
ZHOU YANG, *Robert Morris University*

“Competition and Petrol Pricing: Evidence from Small and Wealthy Singapore”
MING-HUA LIU, *Auckland University of Technology*
DIMITRIS MARGARITIS, *The University of Auckland*
YANG ZHANG, *University of Macau*

“An Empirical Model of Competition and Misallocation”
LIHONG YANG, *Renmin University of China*

Discussants:
YANG ZHANG, *University of Macau*
LIRONG LIU, *Sam Houston State University*

Saturday
10:00 - 11:45 a.m.
ESA
Salon C/D

No 03B
Experiments with Hidden Action and Asymmetries

Organizers:
ARTHUR L. ZILLANTE, *University of North Carolina at Charlotte*

Chairperson:
DAVID M. BRUNER, *Appalachian State University*

Saturday
10:00 - 11:45 a.m.
SEA*
Salon E

Papers:

“The Effects of Payment Renegotiation and Information on Financial Fragility: An Experimental Examination”
DOUGLAS D. DAVIS, *Virginia Commonwealth University*
OLEG KORENOK, *Virginia Commonwealth University*
ROBERT J. REILLY, *Virginia Commonwealth University*

“Perceived Control, Observability, and Cheating”
MICHAL KRAWCZYK, *University of Warsaw*

“Voluntary Provision of Property Rights Under Inequity”
DAVID M. BRUNER, *Appalachian State University*

No 04B*

Law and Economics II

Organizers:

AMY FARMER, *University of Arkansas*
PAUL PECORINO, *The University of Alabama*

Chairperson:

PAUL PECORINO, *The University of Alabama*

Papers:

“Have Multilateral Conventions Lowered Corruption Around the World”
MUSHFIQ SWALEHEEN, *Florida Gulf Coast University*

“Political Connections, Social Network Investment, and Entrepreneurship”
RAJA KALI, *University of Arkansas*
NISVAN ERKAL, *University of Melbourne*

“The Impact of Variance and Skewness of Court Awards on Settlement Negotiations”
ERIC CARDELLA, *Texas Tech University*
CARL T. KITCHENS, *The University of Mississippi*

“Does Private Security Affect the Level of Crime? A Test Using State Regulations as Instruments”
BRUCE L. BENSON, *Florida State University*
BRIAN MEEHAN, *Florida State University*

Discussants:

AMY FARMER, *University of Arkansas*
JOHN W. MAYO, *Georgetown University*
W. KIP VISCUSI, *Vanderbilt University Law School*
PAUL PECORINO, *The University of Alabama*

Saturday
10:00 - 11:45 a.m.
SEA*
Salon F

No 05B*

New Developments in the Survey of Income and Program Participation

Organizers:

DAVID S. JOHNSON, *U.S. Census Bureau*

Chairperson:

GRATON GATHRIGHT, *U.S. Census Bureau*

Papers:

“Using Synthetic SIPP Data to Gain Access to Linked Survey-Administrative Records”
MARTHA STINSON, *U.S. Census Bureau*
GARY BENEDETTO, *U.S. Census Bureau*

“Employment Transitions and Earnings Stability: An Analysis Using SIPP Linked to Administrative Data at the Job-Level”
HOLLY MONTI, *U.S. Census Bureau*

“Flexible Bayesian Modeling for Multiple Imputation in the SIPP”
JARED MURRAY, *Duke University*
JARED REITER, *Duke University*

“Reporting Accuracy in the Re-Designed SIPP”
CHRISTOPHER WIGNALL, *U.S. Census Bureau*

Saturday
10:00 - 11:45 a.m.
IEFS*
Salon G

No 06B*
Topics in International Finance and Trade

Organizers:
SHARRI C. BYRON, *Gettysburg*

Chairperson:
SHARRI C. BYRON, *Gettysburg*

Papers:
“Monetary Policy and Real Interest Rates: International Evidence”
WILLIAM CROWDER, *The University of Texas at Arlington*
“Debt Crisis and Risk Sharing: The Role of Markets Versus Governments”
EMILIANO LUTTINI, *University of Houston*
“The Relative Importance of Distance in Restricting International Trade”
XUEBING YANG, *Penn State Altoona*

Discussants:
EMILIANO LUTTINI, *University of Houston*
XUEBING YANG, *Penn State Altoona*
WILLIAM CROWDER, *The University of Texas at Arlington*

Saturday
10:00 - 11:45 a.m.
ASE
Salon H

No 07B
Social Opportunities and Human Development

Organizers:
APARNA MITRA, *The University of Oklahoma*

Chairperson:
APARNA MITRA, *The University of Oklahoma*

Papers:
“English Proficiency and Gender Differences in Employment Among U.S. Foreign-Born Immigrants”
YING ZHEN, *Wesleyan College*
“India’s National Rural Employment Guarantee Program and Social Justice”
SHAKUNTALA DAS, *SUNY Oswego*
“Gender Violence and Mental Health of Women in India”
APARNA MITRA, *The University of Oklahoma*
“Beyond the Usual Obstacles to Participatory Development Project Success”
JESSICA CARRICK-HAGENBARTH, *University of Massachusetts Amherst*

Discussants:
JESSICA CARRICK-HAGENBARTH, *University of Massachusetts Amherst*
APARNA MITRA, *The University of Oklahoma*
SHAKUNTALA DAS, *SUNY Oswego*
YING ZHEN, *Wesleyan College*

Saturday
10:00 - 11:45 a.m.
NAFE
Salon I

No 08B
Issues in the Estimation of Reliable Life Tables

Organizers:
A. FRANK ADAMS, III, *Kennesaw State University*

Moderators:
ELIZABETH ARIAS, *US Department of Health and Human Services*

Panelists:
A. FRANK ADAMS, III, *Kennesaw State University*
DAVID G. TUCEK, *Value Economics, LLC*
JAMES D. RODGERS, *The Pennsylvania State University*

Saturday
10:00 - 11:45 a.m.
SEA*
Salon J

No 09B*

Quality of Care in Healthcare Markets in Developing Countries: Incentives, Motivation and Behavior

Organizers:

MANOJ M. MOHANAN, *Duke University*

Chairperson:

MANOJ M. MOHANAN, *Duke University*

Papers:

“Intrinsic Incentives and Motivation: Are Nicer or Happier Health Workers Actually Better”

KENNETH LEONARD, *University of Maryland*

“Responding to Incentives: Evidence on the Impact of Rwanda’s Pay for Performance Program from Facility Data and Patient Exit Interviews”

SEBASTIAN BAUHOFF, *RAND*

MANOJ M. MOHANAN, *Duke University*

“The Market for Provider Performance: Evidence from Data on Provider Competence, Effort and Market Demand”

MANOJ M. MOHANAN, *Duke University*

MARCOS VERA HERNANDEZ, *University College London*

Saturday
10:00 - 11:45 a.m.
SEA
Salon I/II

No 10B

Spillover Issues in Public Economics

Organizers:

AMANDA ROSS, *West Virginia University*

Chairperson:

AMANDA ROSS, *West Virginia University*

Papers:

“Is Pork-Barrel Spending a Common Resource? A Search for the Tragedy of the Commons in Pork-Barrel Legislation”

J. ZACHARY KLINGENSMITH, *West Virginia University*

“Corruption and Income Distribution in the US”

SUMI SHARMA, *West Virginia University*

“Is Sequestration the (Wicked) Step-Mother of Invention? Expanding Budgets via Strategic Use of Leasing”

WILLIAM MCANDREW, *West Virginia University*

PAUL SPEAKER, *West Virginia University*

“A Spatial Analysis of Growth and Institutional Quality Across the United States: Evidence from Metropolitan Areas”

JAMIE BOLOGNA, *West Virginia University*

ANDREW T. YOUNG, *West Virginia University*

DONALD J. LACOMBE, *West Virginia University*

Discussants:

JAC C. HECKELMAN, *Wake Forest University*

RUSSELL S. SOBEL, *The Citadel*

JOSEPH CONNORS, *Duke University*

GREGORY M. RANDOLPH, *Southern New Hampshire University*

Saturday
10:00 - 11:45 a.m.
SEA*
Salon III

No 11B*

Human Capital and Work in Development

Organizers:

KATHRYN H. ANDERSON, *Vanderbilt University*

Chairperson:

CHARLES M. BECKER, *Duke University*

Saturday
10:00 - 11:45 a.m.
SEA
Salon IV

Papers:

“Father’s Alcohol Consumption and Children’s Education Outcomes: Lessons from India”

RUTH UWAIFO OYELERE, *Georgia Institute of Technology*

SHATAKSHEE DHONGDE, *Georgia Institute of Technology*

SEN YAN, *Georgia Institute of Technology*

“Political Violence, Land Reform, and Child Health: Results from Zimbabwe”

OLGA SHEMYAKINA, *Georgia Institute of Technology*

“Gender Differences in Education, Work, and Wages in Central Asia: Impact of Conflict and Economic Instability”

KATHRYN H. ANDERSON, *Vanderbilt University*

Discussants:

AMELIE CONSTANT, *Temple University*

CHARLES M. BECKER, *Duke University*

BAKHROM MIRKASIMOV, *Humboldt University*

No 12B

Gender, Immigrants, and Development

Chairperson:

ZACHARY GOCHENOUR, *George Mason University*

Papers:

“Female Participation in Economic Activities and Corruption”

CHANDAN KUMAR JHA, *Louisiana State University*

SUDIPTA SARANGI, *Louisiana State University*

“Gender Effects on Technology Adoption in Zambia”

MARIANA SAENZ, *University of Nebraska-Lincoln*

“Explaining the Confusion over the Impact of Mother’s Autonomy on her Daughters in Patriarchal Societies”

SHARMISTHA SELF, *Missouri State University*

“The Political Externalities of Immigration”

ZACHARY GOCHENOUR, *George Mason University*

ALEX NOWRASTEH, *Cato Institute*

Discussants:

SHARMISTHA SELF, *Missouri State University*

CHANDAN KUMAR JHA, *Louisiana State University*

MARIANA SAENZ, *University of Nebraska-Lincoln*

BRIAN HILL, *Salisbury University*

Saturday
10:00 - 11:45 a.m.
SEA
Salon V

No 13B

Consumer Demand and the Environment

Chairperson:

GUOLIANG FENG, *The George Washington University*

Papers:

“Auto Title Lending and Financial Hardships”

KATHRYN FRITZDIXON, *Vanderbilt University*

“Strategic Effects of Environmental Policy Commitments: Climate Change, Solar Radiation Management and Correlated Air Pollutants”

JINGWEN QU, *Georgia Institute of Technology*

EMILSON SILVA, *University of Alberta*

“Powering Demand: Solar Photovoltaic Subsidies in California”

KENNETH D. REDDIX, II, *The University of North Carolina at Chapel Hill*

“Consequences of Public and Private Transfers on Household’s Investment in Storm Protection”

SAKIB MAHMUD, *University of Wisconsin-Superior*

GAZI HASSAN, *University of Waikato*

Saturday
10:00 - 11:45 a.m.
SEA
Salon VI

“Local Housing Returns and the Optimal Portfolio of Consumption Constrained Households”
GUOLIANG FENG, *The George Washington University*

Discussants:

SAKIB MAHMUD, *University of Wisconsin-Superior*
KENNETH D. REDDIX, II, *The University of North Carolina at Chapel Hill*

KATHRYN FRITZDIXON, *Vanderbilt University*

TOMOKI KITAMURA, *NLI-Research Institute*

DAMIAN DAMIANOV, *The University of Texas-Pan American*

No 14B

Income, Investment, and Growth

Chairperson:

TAMOYA CHRISTIE, *University of the West Indies*

Papers:

“Economic Growth Along Mexico’s Southern Border”

GREGORY J. BROCK, *Georgia Southern University*

“Stages of Diversification in Latin America”

DON P. CLARK, *The University of Tennessee*

W. CHARLES SAWYER, *Texas Christian University*

“Government Expenditures, Financing, and Economic Growth in Cape Verde”

TAMOYA CHRISTIE, *University of the West Indies*

FELIX RIOJA, *Georgia State University*

“Time-to-Build Completion Patterns for Residential Structures and for All Structures, 1971-2009”

MICHAEL MONTGOMERY, *University of Maine*

“Is an Aversion to Loss Driving Countercyclical Aggregate Volatility?”

M. SAIF MEHKARI, *University of Richmond*

Discussants:

DON P. CLARK, *The University of Tennessee*

GREGORY J. BROCK, *Georgia Southern University*

VIPUL BHATT, *James Madison University*

M. SAIF MEHKARI, *University of Richmond*

JOSEPH GUSE, *Washington and Lee University*

Saturday
10:00 - 11:45 a.m.
SEA
Meeting Rm 1

No 15B

Democracy and the Arab Spring

Chairperson:

MOHAMMED AKACEM, *Metropolitan State University of Denver*

Papers:

“Economic Policy Implications of the Arab Spring: Economic Reform or More of the Same”

MOHAMMED AKACEM, *Metropolitan State University of Denver*

“Non-Parasitic Warlords and Geographical Distance”

JERRY HIONIS, *Temple University*

“Concessions and Repression: Can Democratizing Lead to Civil War?”

PRAKARSH SINGH, *Amherst College*

AKIFUMI ISHIHARA, *Kyoto University*

“Protest and Repression: A Model of the Arab Spring”

LANCE KENT, *The College of William & Mary*

TOAN PHAN, *The University of North Carolina at Chapel Hill*

Saturday
10:00 - 11:45 a.m.
KAEA
Meeting Rm 2

Discussants:

ALAN BAREFIELD, *Mississippi State University*
KUSUM SINGH, *LeMoyne-Owen College*
LANCE KENT, *The College of William & Mary*
CHAK HUNG JACK CHENG, *Murray State University*

No 16B

Gender Difference in Labor Market

Organizers:

INHYUCK STEVE HA, *Western Carolina University*

Chairperson:

YUNSUN HUH, *University of Wisconsin-Green Bay*

Papers:

“The Effect of Education on Work Continuity and Job Turnover: An Event History Analysis”

INHYUCK STEVE HA, *Western Carolina University*

YUNSUN HUH, *University of Wisconsin-Green Bay*

“Food for Thought: Gender Wage Gaps in US Agriculture”

CATHERINE Y. CO, *University of Nebraska at Omaha*

IRA GANG, *Rutgers University*

MYEONG-SU YUN, *Tulane University*

“Measuring the U.S. Labor Market Performance of Mexican Workers in the Presence of Network Effects”

GIHOON HONG, *Indiana University South Bend*

Discussants:

GIHOON HONG, *Indiana University South Bend*

MYEONG-SU YUN, *Tulane University*

YUNSUN HUH, *University of Wisconsin-Green Bay*

Saturday
10:00 - 11:45 a.m.
SEA
Meeting Rm 3

No 17B

Contraception and Pregnancy Intendedness, Fertility, and Sexual Behavior

Organizers:

MELANIE GULDI, *University of Central Florida*

CHRISTINE PIETTE DURRANCE, *The University of North Carolina at Chapel Hill*

ANCA M. COTET, *Seton Hall University*

Chairperson:

MELANIE GULDI, *University of Central Florida*

Papers:

“Contraception Insurance Mandates, Fertility and Health”

ANCA M. COTET, *Seton Hall University*

ANGELA K. DILLS, *Providence College*

“The Impact of Subsidized Birth Control for College Women: Evidence from the Deficit Reduction Act”

BRAD J. HERSHBEIN, *W.E. Upjohn Institute for Employment Research*

EMILY GRAY COLLINS, *University of Michigan*

“The Incidental Fertility Effects of School Condom Distribution Programs”

KASEY BUCKLES, *University of Notre Dame*

DAN HUNGERMAN, *University of Notre Dame*

“The Effect of Changes in Emergency Contraception Availability on Pregnancy Intendedness: Evidence from the PRAMS”

CHRISTINE PIETTE DURRANCE, *The University of North Carolina at Chapel Hill*

W. DAVID BRADFORD, *The University of Georgia*

DANIELLE ATKINS, *The University of Tennessee*

Saturday
10:00 - 11:45 a.m.
IOS
Meeting Rm 4

Discussants:

HOPE CORMAN, *Rider University*
HANI MANSOUR, *University of Colorado-Denver*
W. DAVID BRADFORD, *The University of Georgia*
ANDREW ZUPPANN, *The University of Houston*

No 18B

Empirical Industrial Organization in Healthcare Markets

Organizers:

GARY M. FOURNIER, *Florida State University*

Chairperson:

GARY M. FOURNIER, *Florida State University*

Papers:

“Costs and Benefits of Competing Health Care Providers: Trade-Offs in the Outpatient Surgery Market”

ELIZABETH MUNNICH, *University of Louisville*

STEPHEN PARENTE, *University of Minnesota*

“Do Hospitals Cross-Subsidize?”

GUY DAVID, *University of Pennsylvania*

RICHARD C. LINDROOTH, *University of Colorado*

LORENS HELMCHEN, *George Mason University*

LAWTON BURNS, *University of Pennsylvania*

“Impact of Medicare’s Hospital Compare Quality Reporting”

AVI DOR, *George Washington University*

WILLIAM ENCINOSA, *Agency for Healthcare Research and Quality*

KATHLEEN CAREY, *Boston University*

“Cost-Shifting without Apology”

WILLIAM B. VOGT, *The University of Georgia*

Discussants:

KATIE SHOWMAN, *Florida State University*

GABRIEL PICONE, *University of South Florida*

GARY M. FOURNIER, *Florida State University*

DANIEL MILLER, *Clemson University*

Saturday
10:00 - 11:45 a.m.
SEA
Meeting Rm 5

No 19B

Economic and Political Determinants of Well-Being

Chairperson:

FELER BOSE, *Alma College*

Papers:

“Socioeconomic Determinants of Life Expectancy: A Spatial Econometrics Approach”

MINH TAM SCHLOSKY, *West Virginia University*

“Sexual Freedom Indexes from 1960-2010: A New Source for Sexual Freedom in the 50 States”

FELER BOSE, *Alma College*

“Economic Freedom and State Bond Ratings”

ARIEL BELASEN, *Southern Illinois University Edwardsville*

RIK HAFER, *Southern Illinois University Edwardsville*

SHRIKANT JATEGAONKAR, *Southern Illinois University Edwardsville*

Discussants:

ARIEL BELASEN, *Southern Illinois University Edwardsville*

MINH TAM SCHLOSKY, *West Virginia University*

DANIEL LITWOK, *Michigan State University*

Saturday
10:00 - 11:45 a.m.
SEA
Meeting Rm 6

No 20B
Innovation and Prices

Chairperson:

RUBEN JACOBO-RUBIO, *The University of Georgia*

Papers:

“Price-Fixing and the Escape Competition Void”

ANDREW SMYTH, *Florida State University*

“Pharmaceutical Patent Litigation: Paragraph-IV Cases Decisions (1984-2012)”

RUBEN JACOBO-RUBIO, *The University of Georgia*

JOHN L. TURNER, *The University of Georgia*

JONATHAN W. WILLIAMS, *The University of Georgia*

“How Complex Is the Competition in Regulated Pharmaceutical Markets?”

BERNA COLAK, *University of South Florida*

AYSEGUL TIMUR, *Hodges University*

YI DENG, *University of South Florida*

“Negative Information Sharing in Cooperative R&D”

CEYHUN COBAN, *Washington University in St. Louis*

Discussants:

BERNA COLAK, *University of South Florida*

TSVETELIN M. TSONEVSKI, *Foundation for Economic Education (FEE)*

CEYHUN COBAN, *Washington University in St. Louis*

ANDREW SMYTH, *Florida State University*

Saturday
10:00 - 11:45 a.m.
SEA
Meeting Rm 7

No 21B
Agricultural Choices and the Impact of Food Markets

Chairperson:

NA ZUO, *University of Kentucky*

Papers:

“Seasonal Diversification of Cropping Pattern as a Behavior towards Risk in Flood Affected Agriculture: Evidence from Assam Plains in Northeast India”

RAJU MANDAL, *Assam University*

MADHURJYA PRASAD BEZBARUAH, *Gauhati University*

“The Effects of Multiple and Redundant Labels in the Case of Eggs”

YAN HENG, *Kansas State University*

HIKARU PETERSON, *Kansas State University*

XIANGHONG LI, *Kansas State University*

“Did Urban Pasteurization Ordinances Affect Public Health: A Synthetic Control Approach”

THOMAS SPROUL, *University of Rhode Island*

HUIQIANG WANG, *University of Rhode Island*

“An Event Study of the Four Day Soybean Export Embargo in the United States in 1973”

STEPHANIE MORGAN RICHE, *North Carolina State University*

“Crowding-out Effect or Institutions? Resource Curse Revisit with Investigation of Chinese Provinces”

NA ZUO, *University of Kentucky*

Discussants:

STEPHANIE MORGAN RICHE, *North Carolina State University*

MADHURJYA PRASAD BEZBARUAH, *Gauhati University*

YAN HENG, *Kansas State University*

KALYN T. COATNEY, *Mississippi State University*

BINOY GOSWAMI, *Dibrugarh University*

Saturday
10:00 - 11:45 a.m.
SDAE
Meeting Rm 8

No 22B
Rationality, Choice, and Uncertainty
Organizers:
ADAM MARTIN, *King's College London*
Chairperson:
ADAM MARTIN, *King's College London*
Papers:
"Computability in Non-Cooperative Games"
ROGER KOPPL, *Syracuse University*
"What Does True Individualism Really Involve?
Overcoming Market-Philanthropy Dualism in Hayekian
Social Theory"
PAUL LEWIS, *King's College London*
"The Microfoundations of Regime Uncertainty"
ADAM MARTIN, *King's College London*
"Limits of Neoclassical Normative Rationality"
MARIO RIZZO, *New York University*
Discussants:
ROGER KOPPL, *Syracuse University*
PAUL LEWIS, *King's College London*
ADAM MARTIN, *King's College London*
MARIO RIZZO, *New York University*

Saturday
10:00 - 11:45 a.m.
SDAE
Meeting Rm 9

No 23B
Government Failure
Organizers:
CHRISTOPHER J. COYNE, *George Mason University*
Chairperson:
JENNIFER DIRMEYER, *Hampden-Sydney College*
Papers:
"Contract and Conditional Zoning Without Romance: A
Public Choice Analysis"
PHILIP FRAIETTA, *Fordham University School of Law*
"Government Failure and the Fallacy of Libertarian
Paternalism"
JENNIFER DIRMEYER, *Hampden-Sydney College*
"Undermining Progress: The Impact of Environmental
Regulations on Appalachian Development"
JESSI TROYAN, *George Mason University*
"Copyright Since 1976: An Interventionism Framework"
RYAN SAFNER, *George Mason University*
"Resilience and Market Failure"
VLAD TARKO, *George Mason University*

Saturday
10:00 - 11:45 a.m.
NAASE
Meeting Rm 10

No 24B
Sports Economics II
Organizers:
DENNIS COATES, *University of Maryland, Baltimore
County*
Chairperson:
BRAD R. HUMPHREYS, *University of Alberta*
Papers:
"It Was a Total Team Effort: Player and Team Incentives in
NHL Overtime"
JOHN STUART RABON, *Missouri State University*
JEREMY COOK, *Wheaton College*

“The Impact of Ticket Price Dispersion on Major League Baseball Team’s Revenue”

BRIAN P. SOEBBING, *Louisiana State University*

NICHOLAS WATANABE, *University of Missouri*

CHAD SEIFRIED, *Louisiana State University*

“International Migration and Managerial Quality in English Football”

THOMAS LPR PEETERS, *University of Antwerp*

STEFAN SZYMANSKI, *University of Michigan*

“The Zipf’s Law Puzzle in Professional Football”

CHRISTIAN DEUTSCHER, *University of Bielefeld*

JOACHIM PRINZ, *University of Duisberg*

DANIEL WEIMAR, *University of Duisburg*

PAMELA WICKER, *German Sport University*

Saturday
10:00 - 11:45 a.m.

SEA

Meeting Rm 11

No 25B

Deterrence and Traffic Laws

Chairperson:

JONATHAN LEE, *East Carolina University*

Papers:

“An Empirical Test of Offsetting Behavior in Motorcycle Safety Regulation”

JONATHAN LEE, *East Carolina University*

“Assessing Complementarity of Police Officers and Traffic Cameras”

SARAH MARX QUINTANAR, *University of Arkansas at Little Rock*

Discussants:

SARAH MARX QUINTANAR, *University of Arkansas at Little Rock*

CAROLINE CECOT, *Vanderbilt University*

Saturday
10:00 - 11:45 a.m.

AERE

Meeting Rm 12

No 26B

Cars and Boats

Chairperson:

DANIEL PETROLIA, *Mississippi State University*

Papers:

“The Distribution of Hybrid Electric Vehicle Subsidies in the Canadian Automobile Market”

SUMEET GULATI, *University of British Columbia*

CAROL MCAUSLAND, *University of Maryland*

JAMES SALLEE, *University of Chicago*

“The Value of Environmental Status Signaling: The Case of the Toyota Prius”

MICHAEL S. DELGADO, *Purdue University*

JESSICA HARRIGER, *Western Illinois University*

NEHA KHANNA, *Binghamton University*

“Heterogeneous Myopia in Vehicle Purchases”

HOCHEOL JEON, *Iowa State University*

“Measuring Divers’ Willingness-to-Pay for Large Ship Artificial Reef Attributes”

ASH MORGAN, *Appalachian State University*

PAUL R. HINDSLEY, *Eckerd College*

WILLIAM L. HUTH, *University of West Florida*

Saturday
1:00 - 2:45 p.m.

ACEI

Salon A

No 01C

Music and Digital Media

Organizers:

KATHRYN GRADDY, *Brandeis University*

DOUGLAS HODGSON, *University of Quebec at Montreal*

Saturday
1:00 - 2:45 p.m.
SEA*
Salon B

Papers:

“Digitization, Information Asymmetry and Contracts in the Recorded Music Industry”

FRANCOIS MOREAU, *Université Paris 13*

MAYA BACACHE-BEAUVALLET, *Télécom ParisTech*

MARC BOURREAU, *Télécom ParisTech*

“Meter and Measure: Valuing Time Spent Attending Live Music”

DOUGLAS S. NOONAN, *Indiana University-Purdue University, Indianapolis*

JOHN C. WHITEHEAD, *Appalachian State University*

No 02C*

Capital, Investment, Growth and Development

Organizers:

MICHAEL SPOSI, *Federal Reserve Bank of Dallas*

Chairperson:

MICHAEL SPOSI, *Federal Reserve Bank of Dallas*

Papers:

“Quality of Capital and International Trade: Lessons for Development Accounting”

PIYUSHA MUTREJA, *Syracuse University*

“The Impact of Banking Deregulations on Inbound Foreign Direct Investment: Transaction-Level Evidence from the United States”

ASLI LEBLEBICIOGLU, *North Carolina State University*

IVAN KANDILOV, *North Carolina State University*

NEVIANA PETKOVA, *University of Oregon*

“Capital-Goods Imports, Investment-Specific Productivity, and U.S. Growth”

ANTHONY LANDRY, *Federal Reserve Bank of Dallas*

MICHELE CAVALLO, *Board of Governors of Federal Reserve System*

“Capital Goods Trade and Economic Development”

PIYUSHA MUTREJA, *Syracuse University*

B. RAVIKUMAR, *Federal Reserve Bank of St. Louis*

MICHAEL SPOSI, *Federal Reserve Bank of Dallas*

Saturday
1:00 - 2:45 p.m.
ESA
Salon C/D

No 03C

Experiments in Public Economics and Organization

Organizers:

ARTHUR L. ZILLANTE, *University of North Carolina at Charlotte*

Chairperson:

ERNESTO REUBEN, *Columbia University*

Papers:

“The Curse of Uninformed Voting”

JENS GROSSER, *Florida State University*

MICHAEL SEEBAUER, *University of Erlangen-Nuremberg*

“The Industrial Organization of Corruption: Competition, Information and Deception”

DANILA SERRA, *Southern Methodist University*

DMITRY RYVKIN, *Florida State University*

“Selection, Incentives and Forward Induction: Experimental Evidence from the Weak-Link Game”

DAVID COOPER, *Florida State University*

CHRISTOS IOANNOU, *University of Southampton*

SHI QI, *Florida State University*

“Social Structure and the Provision of Intergroup Public Goods”

ERNESTO REUBEN, *Columbia University*

ANDREJ ANGELOVSKI, *Universitat Autònoma de Barcelona*

Saturday
1:00 - 2:45 p.m.
SEA*
Salon E

No 04C*

Research in Economic Education

Organizers:

GAIL M. HOYT, *University of Kentucky*

Chairperson:

GAIL M. HOYT, *University of Kentucky*

Papers:

“Lecture Capture Learning: Do Students Perform Better Compared to Face-to-Face Classes?”

WILLIAM BOSSHARDT, *Florida Atlantic University*

ERIC P. CHIANG, *Florida Atlantic University*

“Ten Thousand Words in Economics (A Picture Is Worth a Thousand Words)”

CHARLES A. HOLT, *University of Virginia*

ANNA K. ROEM, *University of Virginia*

SIJIA YANG, *University of Virginia*

“Making Irrational Students Work for You! Motivating Student Performance through Loss Aversion”

MARIA APOSTOLOVA, *University of Kentucky*

WILLIAM COOPER, *University of Kentucky*

GAIL M. HOYT, *University of Kentucky*

EMILY MARSHALL, *University of Kentucky*

“Cooperative Learning: Can It Off-Set Some of the Costs of Large Enrollment Classes?”

TISHA LIN NAKAO EMERSON, *Baylor University*

LINDA K. CARTER, *Baylor University*

KIMMARIE MCGOLDRICK, *University of Richmond*

Discussants:

ABDULLAH AL-BAHRANI, *Northern Kentucky University*

BRUCE K. JOHNSON, *Centre College*

LYNNE LEWIS, *Bates College*

JOAB COREY, *Florida State University*

Saturday
1:00 - 2:45 p.m.
SEA*
Salon F

No 05C*

Market Issues in Health Care

Organizers:

GINGER ZHE JIN, *University of Maryland*

Chairperson:

GINGER ZHE JIN, *University of Maryland*

Papers:

“Medicare Part D: Are Insurers Gaming the Low Income Subsidy Design?”

FRANCESCO DECAROLIS, *Boston University*

“Encouraging Pharmaceutical Innovation”

DAVID RIDLEY, *Duke University*

MARGARET KYLE, *Toulouse School of Economics*

“Protecting Consumers or Reducing Competition? The Impact of Banning Foreign Pharmacies from Sponsored Search”

MATTHEW CHESNES, *Federal Trade Commission*

WEIJIA DAI, *University of Maryland*

GINGER ZHE JIN, *University of Maryland*

Saturday
1:00 - 2:45 p.m.
IEFS*
Salon G

No 06C*

International Trade Theory

Organizers:

SHARRI C. BYRON, *Gettysburg*

Chairperson:

SHARRI C. BYRON, *Gettysburg*

Saturday
1:00 - 2:45 p.m.
SEA*
Salon H

Papers:
“The Singular Value Decomposition of a Technology Matrix”
ERIC O’N. FISHER, *California Polytechnic State University*
“More on Missing Trade”
JAMES H. CASSING, *University of Pittsburgh*
“Compulsory Licensing, Price Controls, and Access to Patented Foreign Products”
KAMAL SAGGI, *Vanderbilt University*

No 07C*
Causes and Consequences of Financial Crises

Organizers:
HUGH ROCKOFF, *Rutgers University*
Chairperson:
HUGH ROCKOFF, *Rutgers University*
Papers:
“Are Recessions Good for Your Health Behaviors? Impacts of the Economic Crisis in Iceland”
HOPE CORMAN, *Rider University*
TINNA LAUFHEY ASGEIRSDÓTTIR, *University of Iceland*
KELLY NOONAN, *Rider University*
THORHILDUR OLAFSDOTTIR, *University of Iceland*
NANCY E. REICHMAN, *Robert Wood Johnson Medical School*
“The Par Clearing Controversy and Progress toward U.S. Monetary Union”
JOHN A. JAMES, *University of Virginia*
“The Failures that Ignited America’s Financial Panics: A Clinical Survey”
HUGH ROCKOFF, *Rutgers University*

Saturday
1:00 - 2:45 p.m.
SEA
Salon I

No 08C
Topics in International Development

Organizers:
DEEPAJ MUKHERJEE, *Kent State University*
Chairperson:
NABAMITA DUTTA, *University of Wisconsin-La Crosse*
Papers:
“Analyzing Women’s Empowerment”
SANJUKTA ROY, *The World Bank*
“Does Globalization Play a Role in Good Governance? A Cross-Country Investigation”
DEEPAJ MUKHERJEE, *Kent State University*
NABAMITA DUTTA, *University of Wisconsin-La Crosse*
“Is Defending the Exchange Rate Worth It?”
SHEIDA TEIMOURI, *University of Wisconsin-La Crosse*
“Does Corruption Always Hurt Entrepreneurship?”
NABAMITA DUTTA, *University of Wisconsin-La Crosse*
RUSSELL S. SOBEL, *The Citadel*
Discussants:
DEEPAJ MUKHERJEE, *Kent State University*
RUSSELL S. SOBEL, *The Citadel*
SANJUKTA ROY, *The World Bank*
NASR ELBAHNASAWY, *Kent State University*
SHEIDA TEIMOURI, *University of Wisconsin-La Crosse*

Saturday
1:00 - 2:45 p.m.
SEA*
Salon J

No 09C*

Airline Pricing

Organizers:

NICHOLAS G. RUPP, *East Carolina University*

Chairperson:

NICHOLAS G. RUPP, *East Carolina University*

Papers:

“The Effect of De-Hubbing on Airfares”

KERRY M. TAN, *Loyola University Maryland*

“The Price and Quality Effects of the Delta-Northwest Merger”

DANIEL GREENFIELD, *Federal Trade Commission*

“Price Matching in Airline Markets”

DIEGO ESCOBARI, *The University of Texas-Pan American*

NICHOLAS G. RUPP, *East Carolina University*

JOE MESKEY, *East Carolina University*

“Value of a Platform to a Seller: The Case of American Airlines Conflict with Online Travel Agencies”

NICHOLAS G. RUPP, *East Carolina University*

VOLODYMYR BILOTKACH, *University of California, Irvine*

VIVEK PAI, *University of California, Irvine*

Discussants:

NICHOLAS G. RUPP, *East Carolina University*

DIEGO ESCOBARI, *The University of Texas-Pan American*

KERRY M. TAN, *Loyola University Maryland*

DANIEL GREENFIELD, *Federal Trade Commission*

Saturday
1:00 - 2:45 p.m.
SEA
Salon I/II

No 10C

Health and Education

Organizers:

NAZNEEN AHMAD, *Weber State University*

Chairperson:

KHAWAJA A. MAMUN, *Sacred Heart University*

Papers:

“Parental Health Shocks, Child Labor and Educational Outcomes: Evidence from Tanzania”

SHAMMA ADEEB ALAM, *University of Washington*

“Education, Health and Natural Disaster”

MUHAMMAD M. HUSAIN, *Georgia State University*

“The Impact of School Cigarette Control Policies on Adolescent Smoking: The Implication of Peers”

KHAWAJA A. MAMUN, *Sacred Heart University*

“Impact of a Higher Rice Price on Rice Consumption in Bangladesh”

SYED ABUL HASAN, *Australian National University*

Discussants:

KHAWAJA A. MAMUN, *Sacred Heart University*

PALLAB MOZUMDER, *Florida International University*

MUHAMMAD M. HUSAIN, *Georgia State University*

Saturday
1:00 - 2:45 p.m.
SEA
Salon III

No 11C

Institutions, Government, Conflict

Organizers:

HOSSEIN RADMARD, *American University of Beirut*

Chairperson:

ADAM PELLILLO, *International School of Economics at Tbilisi State University*

Saturday
1:00 - 2:45 p.m.
SEA
Salon IV

Papers:

“Entrepreneurship, Corruption, and the Size of U.S. Underground Economies”

TRAVIS WISEMAN, *West Virginia University*

“The Complexity of Property Rights: The Case of Georgia”

ADAM PELLILLO, *International School of Economics at Tbilisi State University*

“The Shadow of Conflict: An Experimental Investigation”

ADAM HOFFER, *University of Wisconsin-La Crosse*

Discussants:

TRAVIS WISEMAN, *West Virginia University*

ADAM HOFFER, *University of Wisconsin-La Crosse*

ADAM PELLILLO, *International School of Economics at Tbilisi State University*

No 12C

Health Risk Factors Among Older Adults

Chairperson:

CHRISTY SPIVEY, *The University of Texas at Arlington*

Papers:

“Marriage and Health: Does Risk Aversion Matter?”

CHRISTY SPIVEY, *The University of Texas at Arlington*

“Occupational Stress and Cognitive Outcomes among Older Adults”

PADMAJA AYYAGARI, *University of Iowa*

ASIA SIKORA, *University of Nebraska Medical Center*

“Personality Predictors for Health Risk Factors among Older Adults”

J. CATHERINE MACLEAN, *University of Pennsylvania*

ASIA SIKORA, *University of Nebraska Medical Center*

RAEES SHAIKH, *University of Nebraska Medical Center*

“The Intergenerational Transmission of Mental and Nervous Health in France and Great Britain”

BÉNÉDICTE APOUEY, *Paris School of Economics*

“Do Higher Income and Health Care Spending Lead to Better Health? A Cross Country Study”

SHAFIUN SHIMUL, *University of Nebraska-Lincoln*

Discussants:

SHAFIUN SHIMUL, *University of Nebraska-Lincoln*

BÉNÉDICTE APOUEY, *Paris School of Economics*

SHATANJAYA DASGUPTA, *Bates College*

JOHN ROBST, *University of South Florida*

ASIA SIKORA, *University of Nebraska Medical Center*

Saturday
1:00 - 2:45 p.m.
SEA
Salon V

No 13C

Online Markets

Chairperson:

BYUNG-CHEOL KIM, *Georgia Institute of Technology*

Papers:

“Does Consumer Inexperience Generate Welfare Losses? Evidence from the Textbook Market”

FORREST SPENCE, *The University of North Carolina at Chapel Hill*

“Competition in the Food Truck Industry”

BRIAN MCNAMARA, *U.S. Department of Transportation*

“Dynamic Platform Competition in a Two-Sided Market: Evidence from the Online Daily Deals Promotion Industry”

BYUNG-CHEOL KIM, *Georgia Institute of Technology*

JEONGSIK LEE, *Georgia Institute of Technology*

HYUNWOO PARK, *Georgia Institute of Technology*

Saturday
1:00 - 2:45 p.m.
SEA
Salon VI

“Word-of-Mouth Communication, Online Reviews and Product Quality”

BHARAT BHOLE, *Rochester Institute of Technology*

BRÍD GLEESON HANNA, *Rochester Institute of Technology*

Discussants:

BRÍD GLEESON HANNA, *Rochester Institute of Technology*

BRIAN MCNAMARA, *U.S. Department of Transportation*

FORREST SPENCE, *The University of North Carolina at Chapel Hill*

WILL HOLMES, *Georgia Gwinnett College*

No 14C

Undergraduate Economics Education I

Chairperson:

TIN-CHUN LIN, *Indiana University Northwest*

Papers:

“Do Missing Classes Decelerate Student Progress in Gaining Knowledge? Empirical Evidence and Policy Implications”

TIN-CHUN LIN, *Indiana University Northwest*

“Low Hanging Fruit: Explaining Variations in Student Participation Rates in Extra Credit Opportunities”

DAVID L. LEHR, *Longwood University*

MELANIE MARKS, *Longwood University*

“Non-Cognitive Skills and Performance of Macro Principles Students”

BILL GOFFE, *Pennsylvania State University*

“The Effects of Student Distraction on Student Performance”

IBRAHIM DEMIR, *Benedict College*

JESSICA ADACH WHITE, *Benedict College*

“Using a Mock U.S. Senate Exercise to Teach Macroeconomics”

FREDERICK J. OERTHER, III, *Willamette University*

Discussants:

FREDERICK J. OERTHER, III, *Willamette University*

IBRAHIM DEMIR, *Benedict College*

DAVID L. LEHR, *Longwood University*

BILL GOFFE, *Pennsylvania State University*

AMANDA L. WILSKER, *Georgia Gwinnett College*

Saturday
1:00 - 2:45 p.m.
SEA
Meeting Rm 1

No 15C

Smoking Behavior and Tobacco Policies

Chairperson:

LATEEF SUBAIR, *The University of Mississippi*

Papers:

“The Inter-Generational and Social Transmission of Cultural Traits: Theory and Evidence from Smoking Behavior”

AHMED JABER, *Cornell University*

REBEKKA CHRISTOPOULOU, *Ohio State University*

DEAN LILLARD, *Ohio State University*

“Teacher Smoking, School Level Policies and Adolescent Smoking in Low and Middle Income Countries”

SILDA NIKAJ, *Texas Christian University*

“Application of Zero Inflated Ordered Probit Model to Marriage, Smoking and Drinking”

LATEEF SUBAIR, *The University of Mississippi*

“Distribution and Politics of State Tobacco Policies”

HUI-CHEN WANG, *National Tsing Hua University*

MING-FENG HSIEH, *National Taiwan University*

Saturday
1:00 - 2:45 p.m.
KAEA
Meeting Rm 2

Discussants:

HUI-CHEN WANG, *National Tsing Hua University*
AHMED JABER, *Cornell University*
SILDA NIKAJ, *Texas Christian University*
JOHN M. NUNLEY, *University of Wisconsin-La Crosse*

No 16C

Trade and US Economy

Organizers:

INHYUCK STEVE HA, *Western Carolina University*

Chairperson:

INHYUCK STEVE HA, *Western Carolina University*

Papers:

“The Prebisch-Singer Hypothesis and Relative Commodity Prices”

MING MENG, *The University of Alabama*

JUNSOO LEE, *The University of Alabama*

JAMES PAYNE, *University of New Orleans*

“Exchange Rate and US Macroeconomy”

LIAN AN, *University of North Florida*

HUIMIN LI, *West Chester University*

XIAOMEI REN, *Southern Methodist University*

“Humanitarian Aid and Trade”

YONG SUK LEE, *Williams College*

WILL OLNEY, *Williams College*

“Inequality, Mobility, and Entrepreneurship”

YOUNG BACK CHOI, *St. John’s University*

Discussants:

LIAN AN, *University of North Florida*

YONG SUK LEE, *Williams College*

YOUNG BACK CHOI, *St. John’s University*

JUNSOO LEE, *The University of Alabama*

Saturday
1:00 - 2:45 p.m.
SEA
Meeting Rm 3

No 17C

Governmental Programs and Health and Labor Market Outcomes

Organizers:

MELANIE GULDI, *University of Central Florida*

CHRISTINE PIETTE DURRANCE, *The University of North Carolina at Chapel Hill*

ANCA M. COTET, *Seton Hall University*

Chairperson:

MELANIE GULDI, *University of Central Florida*

Papers:

“Growth in the Supplemental Security Income Program for Children: The Role of Local Jurisdictions and Fiscal Incentives”

LUCIE SCHMIDT, *Williams College*

JULIE BERRY CULLEN, *University of California, San Diego*

“The Effect of Medicaid Expansions on the Labor Supply of Pregnant Women”

DHAVAL M. DAVE, *Bentley University*

SANDRA DECKER, *Centers for Disease Control and Prevention*

ROBERT KAESTNER, *University of Illinois at Chicago*

KOSALI SIMON, *Cornell University*

“Wearing Out Your Welcome: Examining Differential Medicaid Eligibility of New Entrants and Continuing Recipients”

SARAH HAMERSMA, *Syracuse University*

BURCIN UNEL, *University of Florida*

“The Long-Term Impact of Public Investment in Child Care: Evidence from the Lantham Act of 1940”
CHRIS HERBST, *Arizona State University*

Discussants:

REAGAN ANNE BAUGHMAN, *University of New Hampshire*

LI FENG, *Texas State University-San Marcos*

BRAD J. HERSHBEIN, *W.E. Upjohn Institute for Employment Research*

JOSEPH J. SABIA, *San Diego State University*

Saturday
1:00 - 2:45 p.m.

SEA

Meeting Rm 4

No 18C

Topics in Applied Microeconomics

Organizers:

SARAH M. ESTELLE, *Hope College*

Chairperson:

SARAH M. ESTELLE, *Hope College*

Papers:

“Does It Pay to Be a Big Fish in a Small Pond? Evidence from Chinese Schooling Data”

COURTNEY COLLINS, *Rhodes College*

YAOJING WANG, *Texas A&M University*

“‘Lock the House, Here Comes the Train’: The Short-Run Effect of the Public Transit on Crime”

DAVID C. PHILLIPS, *Hope College*

DANIELLE SANDLER, *University of California, Davis*

“The Effect of Institutional Expenditures on Employment Outcomes and Wages”

AMANDA L. GRIFFITH, *Wake Forest University*

KEVIN RASK, *Colorado College*

CASSANDRA BENSON, *Colorado College*

“The Distributional Effects of the Federal Empowerment Zone Program”

CURTIS L. REYNOLDS, *Kent State University*

SHAWN ROHLIN, *Kent State University*

Discussants:

COURTNEY COLLINS, *Rhodes College*

AMANDA L. GRIFFITH, *Wake Forest University*

DAVID C. PHILLIPS, *Hope College*

SHAWN ROHLIN, *Kent State University*

Saturday
1:00 - 2:45 p.m.

SEA

Meeting Rm 5

No 19C

State and Local Governments; Intergovernmental Relations

Chairperson:

SUTIRTHA BAGCHI, *University of Michigan*

Papers:

“Kicking the Can Down the Road: Getting Tomorrow’s Taxpayers to Pay for Today’s Public Sector Pensions”

SUTIRTHA BAGCHI, *University of Michigan*

“A Positive Model of Public Pension Funding”

ERICK ELDER, *University of Arkansas at Little Rock*

GARY WAGNER, *Old Dominion University*

“Partisan Politics and Federal Spending at the State Level”

WILLIAM B. HANKINS, *The University of Alabama*

GARY HOOVER, *The University of Alabama*

PAUL PECORINO, *The University of Alabama*

“National Representation and Local Public Expenditure: A Natural Experiment from Japan”

HAISHAN YUAN, *University of Maryland*

Saturday
1:00 - 2:45 p.m.
SEA
Meeting Rm 6

Discussants:

ERICK ELDER, *University of Arkansas at Little Rock*
MARIO VILLARREAL, *Institute for Humane Studies*
RICHARD B. SMITH, *University of South Florida St. Petersburg*
LAWRENCE W. KENNY, *University of Florida*

No 20C

Location Choices and Mobility

Chairperson:

SARAH RILEY, *The University of North Carolina at Chapel Hill*

Papers:

“Expected Income and Labor Market Choices of US Workers: A Locally Weighted Regression Approach”

GRACE LI, *Virginia Tech*

THOMAS A. MROZ, *Clemson University*

“House Price Dynamics, Unemployment, and the Mobility Decisions of Low-Income Homeowners”

SARAH RILEY, *The University of North Carolina at Chapel Hill*

GIANG NGUYEN, *The University of North Carolina at Chapel Hill*

KIM MANTURUK, *The University of North Carolina at Chapel Hill*

“Which Comes First: Immigrants or Jobs?”

JACK STRAUSS, *Saint Louis University*

HAILONG QIAN, *Saint Louis University*

“Non-Linear Spatial Capitalization Effects of Fire, Police, and Emergency Medical Services”

TREY TROSPER, *The University of Oklahoma*

Discussants:

TREY TROSPER, *The University of Oklahoma*

JACK STRAUSS, *Saint Louis University*

GRACE LI, *Virginia Tech*

GEORGE MAWULI AKPANDJAR, *The University of Mississippi*

Saturday
1:00 - 2:45 p.m.
SEA
Meeting Rm 7

No 21C

Tasks, Trade, and Firm Organization

Chairperson:

KUL KAPRI, *Syracuse University*

Papers:

“An Empirical Assessment of the Gains from Trade in Innovative Tasks among European Multinational Firms”
SALEH TABRIZY, *University of Wisconsin Milwaukee*

“Skill Upgrading, Firm Size and Trade Liberalization in Partner Country: Evidence from Korean Firm-Level Data”
KUL KAPRI, *Syracuse University*

“Cyclical Sensitivity and Organization of Multinational Firms”

SOOYOUNG LEE, *University of Colorado Boulder*

“Political Environment, Democracy and Japanese Outward FDI: A Panel Data Analysis”

IVAN DESEATNICOV, *Waseda University*

HIROYA AKIBA, *Waseda University*

Discussants:

IVAN DESEATNICOV, *Waseda University*

SALEH TABRIZY, *University of Wisconsin Milwaukee*

JASON RASTOVSKI, *Centre College*

SOOYOUNG LEE, *University of Colorado Boulder*

Saturday
1:00 - 2:45 p.m.
SDAE
Meeting Rm 8

No 22C

Consequences of Central Banking, Intended and Unintended

Organizers:

THOMAS L. HOGAN, *West Texas A&M University*

Chairperson:

THOMAS L. HOGAN, *West Texas A&M University*

Papers:

“European Central Bank Monetary Policy’s Effect at the Industrial Level”

NICOLAS CACHANOSKY, *Metropolitan State University of Denver*

“Robust Political Economy and the Lender of Last Resort”
ALEXANDER SALTER, *George Mason University*

“On the Empirical Relevance of the Mises-Hayek Theory of the Trade Cycle”
WILLIAM LUTHER, *Kenyon College*

“War, Gold, and the U.S. Economy”
THOMAS L. HOGAN, *West Texas A&M University*

“Multifractality of Sectoral Price Indices: Hurst Signature Analysis of Cantillon Effects in Disequilibrium Factor Markets”
ROBERT F. MULLIGAN, *Western Carolina University*

Saturday
1:00 - 2:45 p.m.
SDAE
Meeting Rm 9

No 23C

Governance, Not Government

Organizers:

CHRISTOPHER J. COYNE, *George Mason University*

Chairperson:

CLAUDIA R. WILLIAMSON, *Mississippi State University*

Papers:

“Efficient Private Governance in Medieval Iceland”
CLAUDIA R. WILLIAMSON, *Mississippi State University*
CARRIE B. KEREKES, *Florida Gulf Coast University*

“How Government Crowds Out Private Governance”
EDWARD STRINGHAM, *Fayetteville State University*

“National Defense? Where We’re Going We Won’t Need National Defense”
MARK LUTTER, *George Mason University*

“The Emergence of a Civil Society: From War to Development in Sengoku, Japan”
TREY CARSON, *George Mason University*

Saturday
1:00 - 2:45 p.m.
NAASE
Meeting Rm 10

No 24C

Sports Economics III

Organizers:

DENNIS COATES, *University of Maryland, Baltimore County*

Chairperson:

MICHAEL A. LEEDS, *Temple University*

Papers:

“Gender, Preferences, and Comebacks”
MICHAEL A. LEEDS, *Temple University*
EVA MARIKOVA LEEDS, *Moravian College*
LAUREN BANKO, *Temple University*

“Consumer Spending on Spectator Sports, Physical Activity, and Gambling: Evidence from Canada”
BRAD R. HUMPHREYS, *University of Alberta*
JANE E. RUSESKI, *University of Alberta*
JIE YANG, *University of Alberta*

Saturday
1:00 - 2:45 p.m.
ASHE
Meeting Rm 11

“Consumer Spending on Sports and Entertainment”
DENNIS COATES, *University of Maryland, Baltimore County*
ATARA OLIVER, *University of Maryland, Baltimore County*

No 25C
Socio-Economic Issues of Hispanics

Organizers:
DAVID J. MOLINA, *University of North Texas*

Chairperson:
CATALINA AMUEDO-DORANTES, *San Diego State University*

Papers:
“The Complexity of Immigrant Generations for U.S. Hispanics and Asians”
STEPHEN TREJO, *University of Texas at Austin*
BRIAN DUNCAN, *University of Colorado Denver*

“Education, Migration, and the Economic Outcomes of Island-Born and Mainland-Born Puerto Ricans”
MARIE T. MORA, *The University of Texas-Pan American*
ALBERTO DAVILA, *The University of Texas-Pan American*
HAVIDÁN RODRIGUEZ, *The University of Texas-Pan American*

“Health and Transfer Payments of Hispanic Versus Other Groups”
DAVID J. MOLINA, *University of North Texas*

“Autism, Parental Age, Education, and Birth Spacing: Can Economics Explain Some of the Rise?”
JOSE FERNANDEZ, *University of Louisville*
NOELIA PAEZS, *Hawaii Pacific University*

Discussants:
DAVID J. MOLINA, *University of North Texas*
MYRIAM QUISPE-AGNOLI, *Federal Reserve Bank of Atlanta*
JOSE FERNANDEZ, *University of Louisville*
SANDRA OROZCO-ALEMAN, *Mississippi State University*

Saturday
1:00 - 2:45 p.m.
AERE
Meeting Rm 12

No 26C
Pollution

Chairperson:
SHANA M. MCDERMOTT, *University of New Mexico*

Papers:
“Coal Plants’ Response to Renewable Portfolio Standards”
SUMAN GAUTAM, *Pennsylvania State University*
R.J. BRIGGS, *Pennsylvania State University*

“The Relationship Between the Carbon Market and Financial Markets—A Frequency Domain Analysis”
MARC GRONWALD, *Ifo Institute for Economic Research*
STEFAN TRUECK, *Macquarie University*

“The Effect of Abundant Natural Gas on Air Pollution from Electricity Production”
J. SCOTT HOLLADAY, *The University of Tennessee*
JACOB LARIVIERE, *The University of Tennessee*

“Third Party Verification and the Effectiveness of Voluntary Pollution Abatement Programs: Evidence from the American Chemistry Council’s Responsible Care Program”
MARTINA VIDOVIC, *Rollins College*
NEHA KHANNA, *Binghamton University*
MICHAEL S. DELGADO, *Purdue University*

Saturday
2:45 - 3:00 p.m.
SEA
Grand Foyer

Complimentary Beverages

Saturday
3:00 - 4:45 p.m.
ACEI
Salon A

No 01D

Art Markets and Artists' Careers

Organizers:

KATHRYN GRADDY, *Brandeis University*

DOUGLAS HODGSON, *University of Quebec at Montreal*

Chairperson:

DOUGLAS HODGSON, *University of Quebec at Montreal*

Papers:

"Pricing Color Intensity in Contemporary Art"

RACHEL POWNALL, *Maastricht University*

"The Career Paths of Arts Majors"

GREGORY WASSALL, *Northeastern University*

NEIL ALPER, *Northeastern University*

"Changes in Age-Valuation Profiles for Eighteenth-Century Rococo and Neoclassical Painters"

DOUGLAS HODGSON, *University of Quebec at Montreal*

JOHN W. GALBRAITH, *McGill University*

Saturday
3:00 - 4:45 p.m.
SEA*
Salon B

No 02D*

Health Economics and Antitrust Policy

Organizers:

ROGER D. BLAIR, *University of Florida*

Chairperson:

SARAH HAMERSMA, *Syracuse University*

Papers:

"Econometric Estimates of Monopsony Power in Nurse Labor Market"

CHRISTINA DEPASQUALE, *University of Michigan*

"Tying, Bundling, and Method-of-Use Patents"

ROGER D. BLAIR, *University of Florida*

"Hospitals Mergers: The Effects of Location on Quality Improvements and Price Competition"

THOMAS KNIGHT, *University of Florida*

Discussants:

CELESTE K. CARRUTHERS, *The University of Tennessee*

BRUCE A. SEAMAN, *Georgia State University*

Saturday
3:00 - 4:45 p.m.
ESA
Salon C/D

No 03D

Individual and Social Preference Experiments

Organizers:

ARTHUR L. ZILLANTE, *University of North Carolina at Charlotte*

Chairperson:

XIAOYUAN WANG, *Texas A&M University*

Papers:

"What Is behind Risk Preference Instability?"

BING JIANG, *Virginia Military Institute*

C. MONICA CAPRA, *Emory University*

"Religious Commitment and Economic Behavior"

ANGELINA NIKITENKO CHRISTIE, *Catholic University of America*

"Voluntary Disclosure and Perceptions of Fairness"

STEVEN SCHWARTZ, *Binghamton University*

RICHARD YOUNG, *The Ohio State University*

Saturday
3:00 - 4:45 p.m.
SEA*
Salon E

“Social Preferences in Exploding Offers”
XIAOYUAN WANG, *Texas A&M University*
ALEXANDER L. BROWN, *Texas A&M University*
AJALAVAT VIRIYAVIPART, *Texas A&M University*

No 04D*
Teaching Innovations in Economics

Organizers:
GAIL M. HOYT, *University of Kentucky*

Moderators:
GAIL M. HOYT, *University of Kentucky*

Panelists:
JAMES SAUNORIS, *University of Kentucky*
“Using Data to Improve Learning Outcomes in Economics Courses”

EMILY MARSHALL, *University of Kentucky*
“The Assignment-Centered Economics Course”

ABDULLAH AL-BAHRANI, *Northern Kentucky University*
“Lessons from Using Social Media to Engage Students”

DAVID BARRUS, *Brigham Young University-Idaho*
“1) Using Interactive Graphs in Teaching Principles of Economics Courses and 2) Using Surveys in Teaching Econometrics Courses”

DARSHAK PATEL, *University of Tennessee, Martin*
“Using the 30 for 30 ESPN Series to Teach Economics”

Saturday
3:00 - 4:45 p.m.
SEA*
Salon F

No 05D*
A Presidential Tribute to James M. Buchanan

Organizers:
J.R. CLARK, *The University of Tennessee at Chattanooga*

Moderators:
J.R. CLARK, *The University of Tennessee at Chattanooga*

Panelists:
KAREN VAUGHN, *George Mason University*
DWIGHT R. LEE, *Southern Methodist University*
EUGENIA F. TOMA, *University of Kentucky*
JAMES D. GWARTNEY, *Florida State University*
WILLIAM F. SHUGHART, II, *Utah State University*
PAUL H. RUBIN, *Emory University*

Saturday
3:00 - 4:45 p.m.
IEFS*
Salon G

No 06D*
International Macroeconomics

Organizers:
SHARRI C. BYRON, *Gettysburg*

Chairperson:
SHARRI C. BYRON, *Gettysburg*

Papers:
“Oil Prices and Exchange Rates: The Case of India”
KAMAL P. UPADHYAYA, *University of New Haven*

“Foreign Aid, Real Exchange Rate Dynamics, and Macroeconomic Performance”
SHARRI C. BYRON, *Gettysburg*

“The Dilemma of Delegating Search: Budgeting in the Public Employment Service”
THOMAS KUHN, *Chemnitz University of Technology*

Saturday
3:00 - 4:45 p.m.
SEA*
Salon H

No 07D*
Experiments on Asymmetry Effects in Group Dilemmas

Organizers:

R. MARK ISAAC, *Florida State University*

Chairperson:

R. MARK ISAAC, *Florida State University*

Papers:

“Yeast”

R. MARK ISAAC, *Florida State University*

LUKE BOOSEY, *Florida State University*

DOUGLAS A. NORTON, *Florida State University*

“Centrality and Control in Group Production”

ABHIJIT RAMALINGAM, *University of East Anglia*

DAVID ROJO-ARJONA, *Chapman University*

ARTHUR SCHRAM, *University of Amsterdam*

BORIS VAN LEEUWEN, *University of Amsterdam*

“Network Monitoring in Public Goods Provision”

LUKE BOOSEY, *Florida State University*

R. MARK ISAAC, *Florida State University*

“Paying to Punish in Public Goods Games”

SARA GODOY, *University of Essex*

ANTONIO J. MORALES, *University of Malaga*

ABHIJIT RAMALINGAM, *University of East Anglia*

JAMES M. WALKER, *Indiana University*

Saturday
3:00 - 4:45 p.m.
SEA*
Salon I

No 08D*
Migration, Forced and Voluntary—Case Studies from Three Countries

Organizers:

KATHRYN H. ANDERSON, *Vanderbilt University*

Chairperson:

KATHRYN H. ANDERSON, *Vanderbilt University*

Papers:

“Sex Ratio and Migration: Evidence from China”

REN MU, *Texas A&M University*

MEIYAN WANG, *Institute of Population and Labor Economics, the Chinese Academy of Social Sciences*

“The Role of Ethnic Identity on the Entrepreneurial Ventures of Female Immigrants”

AMELIE CONSTANT, *Temple University*

“Bride Kidnapping in the Kyrgyz Republic: Models and Estimates of Causes and Consequences”

BAKHROM MIRKASIMOV, *Humboldt University*

CHARLES M. BECKER, *Duke University*

“Remittances and Investment in Assets and Education: Results from Kyrgyz Panel Data”

CHARLES M. BECKER, *Duke University*

NURGUL UKUEVA, *American University of Central Asia*

Discussants:

OLGA SHEMYAKINA, *Georgia Institute of Technology*

JENNIFER BENNETT SHINALL, *Vanderbilt University*

KATHRYN H. ANDERSON, *Vanderbilt University*

Saturday
3:00 - 4:45 p.m.
SEA*
Salon J

No 09D*
The Economics of Environmental Health

Organizers:

RAYMOND GUITERAS, *University of Maryland*

SUBHRENDU PATTANAYAK, *Duke University*

MARC JEULAND, *Duke University*

Chairperson:

SUBHRENDU PATTANAYAK, *Duke University*

Saturday
3:00 - 4:45 p.m.
SEA
Salon I/II

Papers:

“Demand Coordination with Strong Complementarities and Externalities: Evidence from Sanitation Interventions in Bangladesh”

RAYMOND GUITERAS, *University of Maryland*

JAMES LEVINSOHN, *Yale University*

A. MUSHFIQ MOBARAK, *Yale University*

“Adoption and Use of Improved Stoves in the Presence of Varied Institutions”

MARC JEULAND, *Duke University*

SUBHRENDU PATTANAYAK, *Duke University*

“Destruction, Disinvestment, and Death: Economic and Human Losses Following Environmental Disaster”

JESSE ANTILLA-HUGHES, *University of San Francisco*

SOLOMON HSIANG, *Princeton University*

“Could Droughts Improve Human Capital? Evidence from India”

MANISHA SHAH, *University of California, Los Angeles*

BRYCE STEINBERG, *Harvard University*

No 10D

Encouraging Undergraduate Research in Economics

Organizers:

JEFFREY WAGNER, *Rochester Institute of Technology*

Chairperson:

JEFFREY WAGNER, *Rochester Institute of Technology*

Papers:

“Developing Student Research Partners”

BRYAN C. MCCANNON, *Saint Bonaventure University*

“Research Assistants Are Not Born—They Are Made”

AJU J. FENN, *Colorado College*

“Incentivizing Quality Research in Economics Capstone Courses”

MICHAEL C. SEEBORG, *Illinois Wesleyan University*

“Some Approaches to Undergraduate Research in Economics”

JEFFREY WAGNER, *Rochester Institute of Technology*

Saturday
3:00 - 4:45 p.m.
SEA
Salon III

No 11D

African Development

Chairperson:

SUSAN CHEN, *The University of Alabama*

Papers:

“Bridging the Digital Divide: Telecom Reforms and Growth—A Case Study of Sub-Sahara African Countries”

LATEEF SUBAIR, *The University of Mississippi*

“The Long-Term Cognitive Consequences of Early Childhood Malnutrition: The Case of Famine in Ghana”

CHIH MING TAN, *University of North Dakota*

KOFI AMPAABENG, *Clark University*

“Heat Waves at Conception and Later Life Outcomes”

JOSHUA WILDE, *University of South Florida*

BÉNÉDICTE APOUEY, *Paris School of Economics*

“Satisfaction with Life and Risk Preferences in Rural Ethiopia”

SOLOMON T. TESFU, *Mount St. Mary's University*

“Impact of Market Access on the Welfare of Rural Households in Tanzania”

SUSAN CHEN, *The University of Alabama*

PAULA CORDERO SALAS, *The University of Alabama*

Saturday
3:00 - 4:45 p.m.
SEA
Salon IV

Discussants:

SOLOMON T. TESFU, *Mount St. Mary's University*
LATEEF SUBAIR, *The University of Mississippi*
CHIH MING TAN, *University of North Dakota*
JOSHUA WILDE, *University of South Florida*
JERRY HIONIS, *Temple University*

No 12D

Health Care Choices

Chairperson:

JINYOUNG EOM, *State University of New York at Stony Brook*

Papers:

"The Role of Spouse's Health Conditions on the Decision of Nursing Home Entry of the Elderly Couples in the United States"

JINYOUNG EOM, *State University of New York at Stony Brook*

"Social Interactions and Adherence for Preventive Health Care Recommendations Among the Elderly"

NATALLIA GRAY, *University of South Florida*

"Heart Attacks and Subsequent Medication Choices: The Effect of Medicare Part D Benefit Phase and Time of Year"

MARY SCHROEDER, *University of Iowa*

JOHN BROOKS, *University of Iowa*

ELIZABETH COOK, *University of Iowa*

"Translational Research in Public Health Education:

The Economics of Implementing Community Theater in Combating Diabetes"

PHILIP SZMEDRA, *Georgia Southwestern State University*

"Cost-Effectiveness of Clinic-Based Interventions to Promote Colorectal Cancer Screening: Comparison of FOBT- Versus Colonoscopy-Based Programs"

RAMZI G. SALLOUM, *The University of South Carolina*

Discussants:

RAMZI G. SALLOUM, *The University of South Carolina*

NATALLIA GRAY, *University of South Florida*

PHILIP SZMEDRA, *Georgia Southwestern State University*

MARY SCHROEDER, *University of Iowa*

TANNISTA BANERJEE, *Auburn University*

Saturday
3:00 - 4:45 p.m.
SEA
Salon V

No 13D

Firms, Workers, and Consumers

Chairperson:

OLEKSANDR ZHYLYEVSKYY, *Iowa State University*

Papers:

"After the Tournament: Outcomes and Effort Provision"

ANDREW MCGEE, *Simon Fraser University*

PETER MCGEE, *National University of Singapore*

"'I'll Trade You Some Accuracy for that Confidence': The Story of Pundit Accuracy and Viewer Preferences"

BEN O. SMITH, *Washington State University*

"Rational Addiction and Video Games"

MICAH POLLAK, *Indiana University Northwest*

"No Time to Eat: An Analysis of Eating and Food Preparation Time among Single-Headed Households"

MARK SENIA, *Iowa State University*

HELEN H. JENSEN, *Iowa State University*

OLEKSANDR ZHYLYEVSKYY, *Iowa State University*

"Peeking Inside the 'Black Box'—Examining the Effects of Leadership Humility and Employee Input on Continual Improvement and Firm Performance"

STACEY GELSHEIMER, *University of South Florida*

Saturday
3:00 - 4:45 p.m.
SEA
Salon VI

Discussants:

STACEY GELSHEIMER, *University of South Florida*
MICAHA POLLAK, *Indiana University Northwest*
BEN O. SMITH, *Washington State University*
ANDREW MCGEE, *Simon Fraser University*
OLEKSANDR ZHYLYEVSKYY, *Iowa State University*

No 14D

Undergraduate Economics Education II

Chairperson:

AMANDA L. WILSKER, *Georgia Gwinnett College*

Papers:

“1,001 Tips: The Ultimate Guide to Teaching Economics”

WAYNE GEERLING, *Pennsylvania State University*

KIM HOLDER, *University of West Georgia*

G. DIRK MATEER, *University of Kentucky*

“From Economists to Data Scientists: How Our Discipline Can Participate in the Growth of Analytics”

KENNETH P. SANFORD, *SAS Institute*

“Are Our Students Prepared?—Exploring the Gaps in Undergraduate Economics Preparation”

ALEXANDRE OLBRECHT, *Ramapo College of New Jersey*

NATALIA V. SMIRNOVA, *American Institute for Economic Research (AIER)*

“Oral Exams in Principles Courses: Developing a More Holistic Approach to Economic Education”

AMANDA L. WILSKER, *Georgia Gwinnett College*

JANITA RAWLS, *Georgia Gwinnett College*

RICHARD RAWLS, *Georgia Gwinnett College*

“Sidewalk Economics: Sidewalk Art as a Mechanism to Teach Economics”

SEAN E. MULHOLLAND, *Stonehill College*

SHERRI WALL, *University of Alaska Fairbanks*

Discussants:

KENNETH P. SANFORD, *SAS Institute*

WAYNE GEERLING, *Pennsylvania State University*

KIM HOLDER, *University of West Georgia*

SEAN E. MULHOLLAND, *Stonehill College*

PAUL CHAMBERS, *University of Central Missouri*

Saturday
3:00 - 4:45 p.m.
SEA
Meeting Rm 1

No 15D

R&D, Innovation, and Entrepreneurship

Chairperson:

DING DU, *Northern Arizona University*

Papers:

“Are Entrepreneurship and Cognitive Skills Related? Some International Evidence”

RIK HAFER, *Southern Illinois University Edwardsville*

GARETT JONES, *George Mason University*

“Optimal R&D Subsidies with Heterogeneous Firms in a Dynamic Setting”

CHRISTOPHER A. LAINCZ, *Drexel University*

JOSHUA DENNIS HALL, *University of Tampa*

“How Private Property Protection Influences the Impact of Intellectual Property Rights on Economic Growth”

JIHONG ZHANG, *Taiyuan University of Science and Technology*

DING DU, *Northern Arizona University*

WALTER G. PARK, *American University*

“Basic vs. Inventive Research: Optimal R&D Strategies in Patent Races”

MARK FRASCATORE, *Clarkson University*

Saturday
3:00 - 4:45 p.m.
SEA
Meeting Rm 2

Discussants:

MARK FRASCATORE, *Clarkson University*
RIK HAFER, *Southern Illinois University Edwardsville*
CHRISTOPHER A. LAINCZ, *Drexel University*
DING DU, *Northern Arizona University*

No 16D

Economics of Divorce

Chairperson:

CHRISTINA HOUSEWORTH, *Hobart and William Smith Colleges*

Papers:

“Divorce Spillover Effects: The Effects of Marriage Market Participation on Future Divorce Rates”

SHEENA MURRAY, *University of Colorado, Boulder*

“Disruptive Events: The Relationship Between Divorce and Immigration”

CHRISTINA HOUSEWORTH, *Hobart and William Smith Colleges*

BARRY R. CHISWICK, *The George Washington University*

“‘Don’t Worry. I’ll Divorce You When I Get Sick.’ Medicaid Long Term Care Eligibility Rules and Divorce Among the Elderly”

JOSEPH GUSE, *Washington and Lee University*

VIRGINIA HODGES, *Jessie Ball DuPont Foundation*

“Is ‘Best Interest of the Child’ Best for Every Child? The Long-Term Implications of Gender-Neutral Custody Laws”

YANG CHEN, *Ohio State University*

Discussants:

YANG CHEN, *Ohio State University*

JOSEPH GUSE, *Washington and Lee University*

SHEENA MURRAY, *University of Colorado, Boulder*

XUE LI, *Louisiana State University*

Saturday
3:00 - 4:45 p.m.
SEA
Meeting Rm 3

No 17D

Topics in Environmental Economics

Organizers:

NAZNEEN AHMAD, *Weber State University*

Chairperson:

KHAWAJA A. MAMUN, *Sacred Heart University*

Papers:

“Green Trade, Air Pollution, and Environmental Goods Trade in Bangladesh”

SYED AL-HELAL UDDIN, *Florida International University*

SUNERA SABA KHAN, *University of Dhaka*

“Are Private Defensive Expenditures against Storm Damages Affected by Public Programs and Natural Barriers? Evidence from Bangladesh Coastal Areas”

SAKIB MAHMUD, *University of Wisconsin-Superior*

EDWARD BARBIER, *University of Wyoming*

“More Information Is Not Always Better: Evidence from Survey Responses on Fluorescent Light Bulb”

CHIRADIP CHATTERJEE, *Florida International University*

ECE GULERYUZ, *Franklin and Marshall College*

PALLAB MOZUMDER, *Florida International University*

Discussants:

SAKIB MAHMUD, *University of Wisconsin-Superior*

PALLAB MOZUMDER, *Florida International University*

CHIRADIP CHATTERJEE, *Florida International University*

Saturday
3:00 - 4:45 p.m.
SEA
Meeting Rm 4

No 18D

The Effect of Public Policy on Health Behaviors and Health

Organizers:

SARAH M. ESTELLE, *Hope College*

Chairperson:

SARAH M. ESTELLE, *Hope College*

Papers:

“Publicly-Provided Health Insurance and Health Behavior: The Case of Medicaid Expansions for Pregnant Women”

DHAVAL M. DAVE, *Bentley University*

ROBERT KAESTNER, *University of Illinois at Chicago*

GEORGE WEHBY, *University of Iowa*

“Health Insurance Premiums, Medical Care Utilizations, and the Well-Being of the Elderly”

YUPING TSAI, *Carter Consulting*

“Preparing for the Expanded Medicaid Population under the Affordable Care Act—Undiagnosed and Untreated Health Care Needs”

SANDRA DECKER, *Centers for Disease Control and Prevention*

DELIANA KOSTOVA, *Emory University*

GENEVIEVE KENNEY, *Urban Institute*

SHARON K. LONG, *Urban Institute*

“Breaking Bad: Are Meth Labs Justified in Dry Counties?”

JOSE FERNANDEZ, *University of Louisville*

STEPHAN F. GOHMANN, *University of Louisville*

JOSHUA PINKSTON, *University of Louisville*

Discussants:

DHAVAL M. DAVE, *Bentley University*

YUPING TSAI, *Carter Consulting*

DELIANA KOSTOVA, *Emory University*

JOSE FERNANDEZ, *University of Louisville*

Saturday
3:00 - 4:45 p.m.
SEA
Meeting Rm 5

No 19D

Domestic Migration Decisions

Chairperson:

CHI-ANG LIN, *National United University*

Papers:

“North Korean Internal Migration”

MAX ST. BROWN, *Washington State University*

“The Impact of the Low-Income Housing Tax Credit on Migration”

AMANDA ROSS, *West Virginia University*

BRIAN CUSHING, *West Virginia University*

“New Perspectives on Immigrants’ Internal Migration in the United States”

CHI-ANG LIN, *National United University*

MINGMING PAN, *New Mexico State University*

“The Effects of State Abortion Laws on Migration Behavior of High-Skilled Female”

MARYAM NAGHSH NEJAD, *Institute for the Study of Labor (IZA)*

Discussants:

MARYAM NAGHSH NEJAD, *Institute for the Study of Labor (IZA)*

MAX ST. BROWN, *Washington State University*

AMANDA ROSS, *West Virginia University*

KARLA BORJA, *University of Tampa*

Saturday
3:00 - 4:45 p.m.
SEA
Meeting Rm 6

No 20D
Transportation and Coal Industries

Chairperson:
WILL HOLMES, *Georgia Gwinnett College*

Papers:
“The Impact of Information Technology Investment on Firm Survival During 30 Years of Railroad Consolidation”
WILL HOLMES, *Georgia Gwinnett College*
MELINDA CLINE, *Georgia Gwinnett College*
ANDREW STEPHENSON, *Georgia Gwinnett College*

“Asymmetric Price Adjustments to Demand Shocks from High-Speed Railways: Evidence from the Chinese Airline Market”
JIHUI CHEN, *Illinois State University*
FENG WEI, *Southwestern University of Finance and Economics, China*
LAN ZHANG, *Southwestern University of Finance and Economics, China*

“A New Risk Approach to Analyze Shipping Financial Performance”
GRACE WANG, *Texas A&M University at Galveston*
ZAILI YANG, *Liverpool John Moores University*
“Environmental Regulation, Electricity Restructuring, and Labor Productivity in Surface Coal Mining Industry”
XING LIU, *University of Arizona*

“Price Discrimination Based upon the Product Use: New Evidence in the Coal Market of the United States”
QINGXIN HE, *Winston Salem State University*
JONATHAN LEE, *East Carolina University*

Discussants:
GRACE WANG, *Texas A&M University at Galveston*
JACOB MALONE, *The University of Georgia*
JIHUI CHEN, *Illinois State University*
QINGXIN HE, *Winston Salem State University*
DANIEL HALVARSSON, *The Ratio Institute*

Saturday
3:00 - 4:45 p.m.
SEA
Meeting Rm 7

No 21D
Borrowing in Open Economies

Chairperson:
JASON RASTOVSKI, *Centre College*

Papers:
“Is All Debt Created Equal?”
JARROD HUNT, *University of Houston*

“Sovereign Default and Trade”
WEISHI (GRACE) GU, *Cornell University*

“Shadow Banking and External Borrowing in the United States”
JASON RASTOVSKI, *Centre College*

“Does Euro Area Membership Affect the Relation Between GDP Growth and Public Debt?”
CHRISTIAN DREGER, *German Institute for Economic Research*
HANS-EGGERT REIMERS, *Hochschule Wismar*

“Foreign Bank Behavior During Financial Crises”
JULIAN CABALLERO, *Inter-American Development Bank*
JONATHAN ADAMS-KANE, *World Bank*
JAMUS LIM, *World Bank*

Saturday
3:00 - 4:45 p.m.
SDAE
Meeting Rm 8

Discussants:

CHRISTIAN DREGER, *German Institute for Economic Research*

JARROD HUNT, *University of Houston*

WEISHI (GRACE) GU, *Cornell University*

DAVID Y. CHEN, *North Carolina A&T State University*

INDRIT HOXHA, *Penn State University Harrisburg*

No 22D

Private vs. Public: Rethinking the Division

Organizers:

MARTA PODEMSKA-MIKLUCH, *Beloit College*

Chairperson:

MARTA PODEMSKA-MIKLUCH, *Beloit College*

Papers:

“Unintended Missions”

CHARITY-JOY ACCHIARDO, *George Mason University*

“Action, Context, and Uncertainty”

SIMON BILO, *George Mason University*

“Airports and Economic Calculation within an Emergent Ecology of Enterprises”

RICHARD E. WAGNER, *George Mason University*

MARTA PODEMSKA-MIKLUCH, *Beloit College*

“Rule of Law, Rule of Men, and Rule by Men: Evidence from India”

SHRUTI RAJAGOPALAN, *George Mason University*

Discussants:

SIMON BILO, *George Mason University*

CHARITY-JOY ACCHIARDO, *George Mason University*

SHRUTI RAJAGOPALAN, *George Mason University*

J. BARKLEY ROSSER, *James Madison University*

Saturday
3:00 - 4:45 p.m.
SDAE
Meeting Rm 9

No 23D

National Security, Crisis, and Recovery

Organizers:

CHRISTOPHER J. COYNE, *George Mason University*

Chairperson:

CHRISTOPHER J. COYNE, *George Mason University*

Papers:

“The Origins of the Permanent War Economy”

THOMAS K. DUNCAN, *Radford University*

CHRISTOPHER J. COYNE, *George Mason University*

“The Political Economy of Drones”

ABIGAIL HALL, *George Mason University*

CHRISTOPHER J. COYNE, *George Mason University*

“Crisis and Belief: The Political Economy of Care and Fear”

PETRIK RUNST, *University of Wisconsin-Eau Claire*

“Commercial Entrepreneurship and the Road to Post-Disaster Recovery”

LAURA E. GRUBE, *George Mason University*

VIRGIL HENRY STORR, *George Mason University*

Saturday
3:00 - 4:45 p.m.
NAASE
Meeting Rm 10

No 24D

Sports Economics IV

Organizers:

DENNIS COATES, *University of Maryland, Baltimore County*

Chairperson:

JOHN CHARLES BRADBURY, *Kennesaw State University*

Papers:

“Mitigating Hypothetical Bias in Stated Preference Data: Evidence from Sports Tourism”

PETER A. GROOTHUIS, *Appalachian State University*

MELISSA WEDDELL, *Appalachian State University*

JOHN C. WHITEHEAD, *Appalachian State University*

“Are Downtown Stadiums a Homerun for Urban Redevelopment?”

ERIC JOSEPH CHISOLM, *Georgia State University*

“Collateral Consequences of Team-Level Competitiveness Expressed through Television Ratings”

STEVE SALAGA, *Florida Institute of Technology*

BRIAN MILLS, *University of Florida*

SCOTT TAINSKY, *University of Illinois*

“A Tale of Three Cities: Intra-Game Ratings in Winning, Losing, and Neutral Markets”

MICHAEL MONDELLO, *University of South Florida*

HO JUN SUNG, *University of Illinois*

SCOTT TAINSKY, *University of Illinois*

Saturday
3:00 - 4:45 p.m.
ASHE
Meeting Rm 11

No 25D**Remittances****Organizers:**

DIEGO VACAFLORES, *Texas State University*

Chairperson:

DIEGO VACAFLORES, *Texas State University*

Papers:

“Immigration Enforcement and Remittances”

CATALINA AMUEDO-DORANTES, *San Diego State University*

THITIMA PUTTITANUM, *San Diego State University*

“The Influence of External Conditions on the Determination of Remittances”

DIEGO VACAFLORES, *Texas State University*

DAVID BECKWORTH, *Western Kentucky University*

Discussants:

DIEGO VACAFLORES, *Texas State University*

CATALINA AMUEDO-DORANTES, *San Diego State University*

Saturday
3:00 - 4:45 p.m.
AERE
Meeting Rm 12

No 26D**Forests and Parks****Chairperson:**

MARTINA VIDOVIC, *Rollins College*

Papers:

“Working with Ecology: Using the Allee Effect for Invasive Species (Control) Policy”

SHANA M. MCDERMOTT, *University of New Mexico*

DAVID FINNOFF, *University of Wyoming*

“Valuing Global Public Goods: A Delphi Contingent Valuation (CV) Survey of the Amazon Rainforest”

STÅLE NAVRUD, *Norwegian University of Life Sciences*

JON STRAND, *Development Research Group, The World Bank*

“‘Friending’ the National Parks: Determinants of Overcoming Collective Action Problems in Supporting National Parks”

DOUGLAS S. NOONAN, *Indiana University-Purdue University, Indianapolis*

TRACY YANDLE, *Emory University*

“Forest Harvest Practices and Housing Values”

TONI SIPIC, *Central Washington University*

MATTHEW NOVAK, *Central Washington University*

Saturday
5:00 - 6:15 p.m.
SEA
Salon F

Distinguished Guest Lecture

Introduction:

V. JOSEPH HOTZ, *Duke University*

Speaker:

GUIDO IMBENS, *Stanford University*

Topic:

“Causal Inference in the Social Sciences”

Saturday
6:15 - 7:45 p.m.
SEA
Grand Foyer

Distinguished Guest Lecture Reception

Come and greet old friends.

Saturday
6:15 - 8:00 p.m.
Meeting Rm 8-10

University of Kentucky Reception

Sunday, November 24, 2013

Sunday
7:30 a.m. - 6:00 p.m.
SEA
Grand Registration

Registration

Sunday
7:30 - 8:00 a.m.
SEA
Grand Foyer

Continental Breakfast

Sunday
8:00 - 9:45 a.m.
ACEI
Salon A

No 01F Art Auctions

Organizers:

KATHRYN GRADDY, *Brandeis University*

DOUGLAS HODGSON, *University of Quebec at Montreal*

Chairperson:

KATHRYN GRADDY, *Brandeis University*

Papers:

“Pre-Sale Price Estimates and Auction Prices for Australian Artworks”

TIM R.L. FRY, *Royal Melbourne Institute of Technology*

BRONWYN COATE, *Royal Melbourne Institute of Technology*

LISA FARRELL, *Royal Melbourne Institute of Technology*

“Third-Party Guarantees in Art Auctions”

KATHRYN GRADDY, *Brandeis University*

JONATHAN H. HAMILTON, *University of Florida*

“Individual Artist Career Patterns and the Hedonic Prediction of Art Prices at Auction”

JOHN W. GALBRAITH, *McGill University*

DOUGLAS HODGSON, *University of Quebec at Montreal*

Sunday
8:00 - 9:45 a.m.
SEA*
Salon B

No 02F*

Health and Human Capital-Related Behaviors of Adolescents and Young Adults

Organizers:

JEFFREY S. DESIMONE, *Litigation Analytics, Inc.*

Chairperson:

JEFFREY S. DESIMONE, *Litigation Analytics, Inc.*

Sunday
8:00 - 9:45 a.m.
ESA
Salon C/D

Papers:
“The Effects of Sexual and Physical Assault on Suicidality in High School”
JEFFREY S. DESIMONE, *Litigation Analytics, Inc.*
“The Minimum Legal Drinking Age and Alcohol Consumption”
ANGELA K. DILLS, *Providence College*
“School Attendance and the Business Cycle”
EDWARD J. SCHUMACHER, *Trinity University*
Discussants:
JEFFREY S. DESIMONE, *Litigation Analytics, Inc.*
ANGELA K. DILLS, *Providence College*
SARA MARKOWITZ, *Emory University*
EDWARD J. SCHUMACHER, *Trinity University*

No 03F
Market and Negotiation Experiments

Organizers:
ARTHUR L. ZILLANTE, *University of North Carolina at Charlotte*

Chairperson:
ARTHUR L. ZILLANTE, *University of North Carolina at Charlotte*

Papers:
“Buyback Auctions for Fishery Management”
JOHN LEDYARD, *California Institute of Technology*
“Optimal Blended Payment Structures in the Healthcare Industry”
ELLEN GREEN, *University of Delaware*
“Small Is Beautiful: A Multidimensional Framework for Farmland Market”
WEI-SHIUN CHANG, *Humboldt University of Berlin*
CHRISTIAN SCHADE, *Humboldt University of Berlin*
CHRISTINE LAURITZEN, *Humboldt University of Berlin*
“The Linchpin Effect in Land Aggregation”
ARTHUR L. ZILLANTE, *University of North Carolina at Charlotte*
MICHAEL SEILER, *Old Dominion University*
DUSTIN READ, *The University of North Carolina at Charlotte*

Sunday
8:00 - 9:45 a.m.
SEA
Salon E

No 04F
Economics History

Chairperson:
CHAD W. SEAGREN, *Naval Postgraduate School*

Papers:
“Ben Bernanke: Theory and Practice”
ALEXANDER GILL, *North Carolina State University*
“Sparking Fertility: The Rural Electrification Administration and Fertility in the United States 1930-1940”
CARL T. KITCHENS, *The University of Mississippi*
“The Impact of Transportation Infrastructure on Rural Farm Structure and Agricultural Portfolios”
DUSTIN FRYE, *University of Colorado, Boulder*
“From the Field to the Classroom: The Boll Weevil’s Impact on Education in Rural Georgia”
RICHARD B. BAKER, *Boston University*
“An Economic Examination of the Evolution of War-Making Power in the United States”
CHAD W. SEAGREN, *Naval Postgraduate School*

Sunday
8:00 - 9:45 a.m.
SEA
Salon F

Discussants:

RICHARD B. BAKER, *Boston University*
ALEXANDER GILL, *North Carolina State University*
CARL T. KITCHENS, *The University of Mississippi*
DUSTIN FRYE, *University of Colorado, Boulder*
JULIE TRIVITT, *University of Arkansas*

No 05F

Maternal Health and Children's Outcomes

Chairperson:

AMELIA BIEHL, *University of Michigan-Flint*

Papers:

"Impact of Maternal Depression on Educational Outcomes of School Age Children"

LINYUE YU, *Beijing Jiaotong University*

VIRGINIA WILCOX-GOK, *Northern Illinois University*

"The Earlier or More, the Better: The Effects of Prenatal Care on Maternal Health and Health Behavior"

JI YAN, *Appalachian State University*

"The Impact of Mothers' Earnings on Health Inputs and Infant Health"

CHRISTIAN RASCHKE, *Louisiana State University*

NACI MOCAN, *Louisiana State University*

BULENT UNEL, *Louisiana State University*

"Early Health Interventions and Early Scholastic Achievement in the United States"

BHAVNEET WALIA, *Western Illinois University*

THOMAS SADLER, *Western Illinois University*

"The Effects of Foster Care Legislation on the Length of Time Spent in Care"

AMELIA BIEHL, *University of Michigan-Flint*

BRIAN HILL, *Salisbury University*

Discussants:

BHAVNEET WALIA, *Western Illinois University*

CHRISTIAN RASCHKE, *Louisiana State University*

MICHAEL BONNAL, *The University of Tennessee at Chattanooga*

LESLEE BROOKE CONAWAY, *Georgia College & State University*

JI YAN, *Appalachian State University*

Sunday
8:00 - 9:45 a.m.
SEA*
Salon G

No 06F*

The Long Reach of African American History

Organizers:

SETH SANDERS, *Duke University*

Chairperson:

SETH SANDERS, *Duke University*

Papers:

"The Consequences of the Great Migration for Blacks in the U.S."

KENNETH CHAY, *Brown University*

KAIVAN MUNSHI, *Brown University*

"The Impact of the Great Migration on Mortality of African Americans: Evidence from the Deep South"

DAN BLACK, *University of Chicago*

SETH SANDERS, *Duke University*

EVAN TAYLOR, *University of Michigan*

LOWELL TAYLOR, *Carnegie Mellon University*

"Access to Schooling and the Black-White Crime Gap in the Early 20th Century: Evidence from Rosenwald Schools"

KATHERINE ERIKSSON, *University of California, Los Angeles*

Sunday
8:00 - 9:45 a.m.
SEA*
Salon H

Discussants:

GEORGE LEVI-GAYLE, *Washington University in St. Louis*

JUAN PANTANO, *Washington University in St. Louis*

No 07F*

Social Preferences

Organizers:

JAMES C. COX, *Georgia State University*

Chairperson:

JAMES C. COX, *Georgia State University*

Papers:

“Caste, Efficiency and Fairness with Public Goods and Common Pool Resources”

JAMES C. COX, *Georgia State University*

URMIMALA SEN, *Georgia State University*

“Only Mine or All Ours: An Artefactual Field Experiment on Procedural Altruism”

UTTEEYO DASGUPTA, *Franklin and Marshall College*

SUBHA MANI, *Fordham University*

“Intra-Household Reciprocity”

JAMES C. COX, *Georgia State University*

URMIMALA SEN, *Georgia State University*

“Fishy Behavior: A Field Experiment on Cheating in a Real Market”

SUBHASISH DUGAR, *University of Calgary*

HAIMANTI BHATTACHARYA, *University of Utah*

Sunday
8:00 - 9:45 a.m.
SEA*
Salon I

No 08F*

Structural Models of Smoking Decisions: Opening up the Black Box

Organizers:

DONNA GILLESKIE, *The University of North Carolina at Chapel Hill*

Chairperson:

DONNA GILLESKIE, *The University of North Carolina at Chapel Hill*

Papers:

“Lighting the Fires: Explaining Youth Smoking Initiation and Experimentation in the Context of a Rational Addiction Model with Learning”

BRETT MATSUMOTO, *The University of North Carolina at Chapel Hill*

“Parental Health as Foreshadowing? The Effect of Parental Health Shocks on the Smoking Behavior of Adult Offspring”

MICHAEL DARDEN, *Tulane University*

DONNA GILLESKIE, *The University of North Carolina at Chapel Hill*

“Genes, Smoking, and Health over the Life Cycle: Evidence from the Health and Retirement Survey”

KEVIN THOM, *New York University*

DAVID CESARINI, *New York University*

ANDREW CAPLIN, *New York University*

PATRICK TURLEY, *Harvard University*

DANIEL BENJAMIN, *Cornell University*

Discussants:

JUAN PANTANO, *Washington University in St. Louis*

Sunday
8:00 - 9:45 a.m.
SEA*
Salon J

No 09F*

Education, Opportunity, and Public Policy

Organizers:

M. KATHLEEN THOMAS, *Mississippi State University*

Chairperson:

M. KATHLEEN THOMAS, *Mississippi State University*

Papers:

“The Effects of Indiana’s Twenty-First Century Scholars Program on College Aspirations and Completion”

ROBERT TOUTKOUSIAN, *The University of Georgia*

DONALD HOSSLER, *Indiana University*

STEPHEN L. DESJARDINS, *University of Michigan*

BRIAN MCCALL, *University of Michigan*

MANUEL CANCHE, *The University of Georgia*

“Intra-Family Relations, Poverty, and High School Performance”

TIMOTHY M. DIETTE, *Washington and Lee University*

ARTHUR H. GOLDSMITH, *Washington and Lee University*

DARRICK HAMILTON, *The New School*

WILLIAM A. DARITY, JR., *Duke University*

“Strategic Senioritis and the Impact of Texas’s Top Ten Percent Law on High School Outcomes”

DANIEL M. LEEDS, *Michigan Department of Education*

LINDSAY DAUGHERTY, *RAND*

ISAAC MARTORELL, JR., *RAND*

ISAAC MCFARLIN, JR., *University of Michigan*

“Have the Returns to an Incomplete Education Changed Over Time?”

RODNEY J. ANDREWS, *The University of Texas at Dallas*

OMARI H. SWINTON, *Howard University*

“Middle School Music Education and Its Impact on High School Persistence: An Examination of Little Kids Rock”

PRIYANKA SINGH, *The University of Texas at Dallas*

M. KATHLEEN THOMAS, *Mississippi State University*

Discussants:

JOHN WINTERS, *Oklahoma State University*

DAVID L. SJOQUIST, *Georgia State University*

COURTNEY COLLINS, *Rhodes College*

MARIGEE BACOLOD, *Naval Postgraduate School*

Sunday
8:00 - 9:45 a.m.
CSWEP
Meeting Rm 1

No 15F

Securing External Funding for Your Research: Roles of Gender, Race, and Ethnicity

Organizers:

SHELLEY WHITE-MEANS, *The University of Tennessee Health Science Center*

Chairperson:

TBA

Panelists:

DONNA K. GINTHER, *The University of Kansas*

LAURA RAZZOLINI, *Virginia Commonwealth University*

CATHERINE C. ECKEL, *Texas A&M University*

Sunday
8:00 - 9:45 a.m.
SEA
Meeting Rm 2

No 16F

Gender Wage Gap

Chairperson:

OLGA BELSKAYA, *The University of North Carolina at Chapel Hill*

Papers:

“Explaining the Declining Gender Pay Gap among College Educated Workers in Russia”

OLGA BELSKAYA, *The University of North Carolina at Chapel Hill*

“An Analysis of Gender Wage Gap over Time in China’s Urban Labor Market”

ZHONGHUIZ LIU, *State University of New York at Binghamton*

SOLOMON POLACHEK, *State University of New York at Binghamton*

“Occupational Concentration and Wages”

HIRANYA K. NATH, *Sam Houston State University*

DIPANWITA SARKAR, *Queensland University of Technology*

Discussants:

ANNA NESTERENKO, *ERS Group*

HIRANYA K. NATH, *Sam Houston State University*

CEREN ERTAN YORUK, *Sage College of Albany*

Sunday
8:00 - 9:45 a.m.
SEA
Meeting Rm 3

No 17F**Health, Income, and Outcomes****Organizers:**

ANCA M. COTET, *Seton Hall University*

CHRISTINE PIETTE DURRANCE, *The University of North Carolina at Chapel Hill*

MELANIE GULDI, *University of Central Florida*

Chairperson:

ANCA M. COTET, *Seton Hall University*

Papers:

“The Effect of Income on Child Health”

YANG WANG, *Lafayette College*

SUSAN L. AVERETT, *Lafayette College*

“Cigarette Taxes and Youth Smoking: Pre- and Post-MSA Estimates”

JOSEPH J. SABIA, *San Diego State University*

DANIEL I. REES, *University of Colorado Denver*

BENJAMIN C. HANSEN, *University of Oregon*

“Maternal Depression and Housing Outcomes”

HOPE CORMAN, *Rider University*

MARAH A. CURTIS, *University of Wisconsin-Madison*

KELLY NOONAN, *Rider University*

NANCY E. REICHMAN, *Robert Wood Johnson Medical School*

“The Causal Effect of Smoking on Labor Supply and Earnings: An Instrumental Variables Approach”

REAGAN ANNE BAUGHMAN, *University of New Hampshire*

Discussants:

DHAVAL M. DAVE, *Bentley University*

NICHOLAS SANDERS, *College of William & Mary*

DARREN GRANT, *Sam Houston State University*

LINDSEY WOODWORTH, *University of Florida*

Sunday
8:00 - 9:45 a.m.
SEA
Meeting Rm 4

No 18F**Measuring Subnational Economic Freedom: A Panel Discussion****Organizers:**

DEAN B. STANSEL, *Florida Gulf Coast University*

Moderators:

DEAN B. STANSEL, *Florida Gulf Coast University*

Sunday
8:00 - 9:45 a.m.
SEA
Meeting Rm 5

Panelists:

RUSSELL S. SOBEL, *The Citadel*

JOSHUA C. HALL, *West Virginia University*

PATRICK MCLAUGHLIN, *Mercatus Center*

No 19F

Trade, Agriculture, and the Environment

Chairperson:

AUGUSTINA ODAME, *Utah State University*

Papers:

“Rubber Plantation in Non Traditional Areas in India: A Study of Economic and Environmental Sustainability under Different Land Tenure Systems”

DHARMENDRA NATH, *S.B. Deorah College*

“Cost-Effective Placement of Best Management Practices: Lessons from the CEAP Studies”

LUBA KURKALOVA, *North Carolina A&T State University*

“Assessing the Chilling Effect of the WTO on Multilateral Environmental Agreements”

DANIEL L. MILLIMET, *Southern Methodist University*

JAYJIT ROY, *Appalachian State University*

“Water-Saving Infrastructure Investment under Uncertainty”

AUGUSTINA ODAME, *Utah State University*

CHARLES SIMS, *Utah State University*

“Managing Groundwater Quantity and Quality: Competitive Myopic Equilibrium Extraction, Competitive Extraction with Limited Foresight, and Optimal Extraction”

KEITH WILLETT, *Oklahoma State University*

SANCHARI GHOSH, *Oklahoma State University*

Discussants:

KEITH WILLETT, *Oklahoma State University*

DHARMENDRA NATH, *S.B. Deorah College*

LUBA KURKALOVA, *North Carolina A&T State University*

BIDISHA LAHIRI, *Oklahoma State University*

AUGUSTINA ODAME, *Utah State University*

Sunday
8:00 - 9:45 a.m.
SEA
Meeting Rm 6

No 20F

Telecommunications, Broadband and Corporate Liability

Chairperson:

MARIA ARBATSKAYA, *Emory University*

Papers:

“Endogenous Market Structure and Fixed-to-Mobile Competition in the US Telecommunications Industry”

CHENGYAN GU, *Northeastern University*

“The End of an Era: Is Usage-Based Pricing Right for Residential Broadband?”

JACOB MALONE, *The University of Georgia*

JONATHAN W. WILLIAMS, *The University of Georgia*

“Food Allergen Liability and Regulation When Consumer Label-Reading Effort Counts”

MARIA ARBATSKAYA, *Emory University*

MARIA VYSHNYA ASLAM, *Emory University*

“Competitive Pricing with Ordered Consumer Search”

JIAN SHEN, *The Ohio State University*

Discussants:

FAN LI, *University of Florida*

CHENGYAN GU, *Northeastern University*

JIAN SHEN, *The Ohio State University*

MARIA ARBATSKAYA, *Emory University*

Sunday
8:00 - 9:45 a.m.
SEA*
Meeting Rm 7

No 21F*

Health and Subjective Well-Being

Organizers:

DONNA K. GINTHER, *The University of Kansas*

Chairperson:

CHRISTOPHER R. BOLLINGER, *University of Kentucky*

Papers:

“Environmental Pollution and Subjective Well-Being in China”

JULIA BRANDES, *University of Kansas*

“Two Can Live as Cheaply as One, But Three’s a Crowd”

CHRISTOPHER R. BOLLINGER, *University of Kentucky*

CHETI NICOLETTI, *University of York*

STEPHEN PUDNEY, *University of Essex*

“Influence of Level of Corruption on Individual Subjective Well-Being on the Example of Russia”

DASHA STEPENKO, *University of Kansas*

“How Do Alternative Nutrition Assistance Programs Affect Health Outcomes?”

TAMI GURLEY-CALVEZ, *University of Kansas*

“Writing Tort Reform Laws: Do Details Matter?”

RACHEL CHILDERS, *University of Kansas*

Discussants:

PHILIPPE BELLEY, *Kansas State University*

M. MELINDA PITTS, *Federal Reserve Bank of Atlanta*

Sunday
8:00 - 9:45 a.m.
SDAE*
Meeting Rm 8

No 22F*

Hayek

Organizers:

BRUCE J. CALDWELL, *Duke University*

Chairperson:

CHRISTOPHER J. COYNE, *George Mason University*

Papers:

“F.A. Hayek and the ‘Economic Calculus’: The Cambridge and Virginia Lectures”

BRUCE J. CALDWELL, *Duke University*

“Order, Process, and Evolution in the Later Hayek: The Significance of Emergence”

PAUL LEWIS, *King’s College London*

“A Job for F.A. Hayek”

DAVID MITCH, *University of Maryland-Baltimore County*

Discussants:

PETER J. BOETTKE, *George Mason University*

Sunday
8:00 - 9:45 a.m.
SDAE
Meeting Rm 9

No 23F

History of Thought

Organizers:

CHRISTOPHER J. COYNE, *George Mason University*

Chairperson:

HOWARD BAETJER, JR., *Towson University*

Papers:

“The Physiocrats: Friends or Foes of Liberty?”

BRADLEY HOBBS, *Florida Gulf Coast University*

NIKOLAI G. WENZEL, *Florida Gulf Coast University*

“On Ricochets, Hidden Channels, and Negative Multipliers: Frédéric Bastiat on Calculating the Economic Costs of ‘The Unseen’”

DAVID HART, *Liberty Fund, Inc.*

Sunday
8:00 - 9:45 a.m.
NAASE
Meeting Rm 10

“F.A. Hayek a Master of the Universe? ‘Neoliberalism’ as a Term of Abuse”

STEPHAN BOEHM, *University of Graz*

“Hayek and Lachmann and the Complexity of Capital”

PETER LEWIN, *The University of Texas at Dallas*

No 24F

Sports Economics, NCAA, and Amateurism

Organizers:

DENNIS COATES, *University of Maryland, Baltimore County*

Chairperson:

BRUCE K. JOHNSON, *Centre College*

Papers:

“Adolescent Steroid Use and Intercollegiate Athletic Incentives”

BRAD R. HUMPHREYS, *University of Alberta*

JANE E. RUSESKI, *University of Alberta*

“Modelling College Sports Conferences”

RODNEY FORT, *University of Michigan*

“Determinants of Total Compensation for NCAA Football Coaches in the Football Bowl Subdivision”

BRUCE K. JOHNSON, *Centre College*

JOHN J. PERRY, *Centre College*

MARIE PETKUS, *Centre College*

“Region-Based Athletic Performance: An Insight into Comparative Advantage Specialization”

JOSEPH M. KIMEU, *Western Kentucky University*

BRIAN GOFF, *Western Kentucky University*

DENNIS P. WILSON, *Western Kentucky University*

Sunday
8:00 - 9:45 a.m.
SEA
Meeting Rm 11

No 25F

Fiscal Policy

Chairperson:

FREDERICK J. OERTHER, III, *Willamette University*

Papers:

“Deep Habits and Unemployment Fiscal Multipliers”

CHAK HUNG JACK CHENG, *Murray State University*

CHING WAI (JEREMY) CHIU, *Independent Scholar*

“Transitional Welfare Effects of Consumption and Capital Income Tax Reform in a Small Open Economy”

NATHALIE MATHIEU-BOLH, *University of Vermont*

“Clean as a Hound’s Tooth: Eisenhower’s Council of Economic Advisors and Fiscal Policy in the 1950s”

FREDERICK J. OERTHER, III, *Willamette University*

“Public Investment, Private Investment, Employment, and the Real Interest Rate”

MIESHA WILLIAMS, *The University of Alabama*

Discussants:

NATHALIE MATHIEU-BOLH, *University of Vermont*

AYSE ERTUGRUL, *Bahcesehir University FEAS*

TAMOYA CHRISTIE, *University of the West Indies*

JOHN GOLOB, *Retired (Federal Reserve Bank of Kansas City)*

Sunday
8:00 - 9:45 a.m.
AERE
Meeting Rm 12

No 26F

Preferences

Chairperson:

J. SCOTT HOLLADAY, *The University of Tennessee*

Sunday
10:00 - 11:45 a.m.
ACEI
Salon A

Papers:

“Value of Life, Economics of”

GLENN C. BLOMQUIST, *University of Kentucky*

“Risk Preferences and Perceptions: The Case of Branded Gulf Oysters”

DANIEL PETROLIA, *Mississippi State University*

BILL WALTON, *Auburn University*

“Time Use Responses to Natural Disasters”

BRIAN VANDER NAALD, *University of Alaska Southeast*

TONI SIPIC, *Central Washington University*

“Economic Values of Coastal Erosion Management”

CRAIG E. LANDRY, *East Carolina University*

JOHN C. WHITEHEAD, *Appalachian State University*

No 01G

Art Markets and the Internet

Organizers:

KATHRYN GRADDY, *Brandeis University*

DOUGLAS HODGSON, *University of Quebec at Montreal*

Chairperson:

KATHRYN GRADDY, *Brandeis University*

Papers:

“Online Art Auctions”

JENNY HAWKINS, *Oberlin College*

VIPLAV SAINI, *Oberlin College*

“E-Books and Regulation. Is Competition Unfair?”

FRANCOISE BENHAMOU, *University of Paris XIII*

“Art Dealers’ Strategy”

GERALDINE DAVID, *University Libre de Bruxelles*

KIM OOSTERLINCK, *Universite Libre de Bruxelles*

CHRISTIAN HUEMER, *Getty Research Institute*

Sunday
10:00 - 11:45 a.m.
SEA*
Salon B

No 02G*

Sleep and Educational Outcomes

Organizers:

JEFFREY S. DESIMONE, *Litigation Analytics, Inc.*

Chairperson:

JEFFREY S. DESIMONE, *Litigation Analytics, Inc.*

Papers:

“Sleep and Academic Performance in High School”

JEFFREY S. DESIMONE, *Litigation Analytics, Inc.*

“Snooze or Lose: Teenagers’ Sleep and Academic Achievement”

SABRINA WULFF PABILONIA, *U.S. Bureau of Labor Statistics*

“Sleep Disorders, Human Capital Acquisition, and Earnings”

JOSEPH J. SABIA, *San Diego State University*

KURT WANG, *San Diego State University*

DANIEL I. REES, *University of Colorado Denver*

Discussants:

JOSEPH J. SABIA, *San Diego State University*

JEFFREY S. DESIMONE, *Litigation Analytics, Inc.*

EDWARD J. SCHUMACHER, *Trinity University*

SABRINA WULFF PABILONIA, *U.S. Bureau of Labor Statistics*

Sunday
10:00 - 11:45 a.m.
ESA
Salon C/D

No 03G

Pushing the Bounds of Classic Experimental Games

Organizers:

ARTHUR L. ZILLANTE, *University of North Carolina at Charlotte*

Sunday
10:00 - 11:45 a.m.
SEA
Salon E

Chairperson:
C. MONICA CAPRA, *Emory University*

Papers:
“Influence of Endogenous Institution Selection on Nested PD Games”
MALCOLM KASS, *The University of Texas at Dallas*

“Testing Global Games, Risk Dominance, and Payoff Dominance in Repeated Global Stag Hunt Games”
AJALAVAT VIRIYAVIPART, *Texas A&M University*
JOHN VAN HUYCK, *Texas A&M University*

“Analysis of Dynamic Games with Biased Beliefs: An Experimental Study”
LI HAO, *University of Arkansas*
DANIEL HOUSER, *George Mason University*
JOACHIM WINTER, *University of Munich*

“The Neural Mechanisms of Cheap Talk in Strategic Interactions”
C. MONICA CAPRA, *Emory University*
W. GAVIN EKINS, *Emory University*
GREGORY S. BERNS, *Emory University*

No 04G
Models of Exchange Rates

Chairperson:
NESTOR AZCONA, *Babson College*

Papers:
“What Accounts for the Cross-Country Differences in the Persistence of Exchange Rate Swings”
OLEZIA KOZLOVA, *University of New Hampshire*
“Fiscal Solvency and Currency Crises: The Role of Surplus Rule”
AYSE ERTUGRUL, *Bahcesehir University FEAS*
“Supply Shocks, Non-Traded Goods, and the Real Exchange Rate in a Small Open Economy Model”
NESTOR AZCONA, *Babson College*

Discussants:
NESTOR AZCONA, *Babson College*
OLEZIA KOZLOVA, *University of New Hampshire*
JULIAN CABALLERO, *Inter-American Development Bank*

Sunday
10:00 - 11:45 a.m.
SEA*
Salon F

No 05G*
Issues in Public Sector Economics

Organizers:
J.R. CLARK, *The University of Tennessee at Chattanooga*

Chairperson:
J.R. CLARK, *The University of Tennessee at Chattanooga*

Papers:
“Market Failures, Government Solutions, and Moral Perceptions”
DWIGHT R. LEE, *Southern Methodist University*
J.R. CLARK, *The University of Tennessee at Chattanooga*
“Institutional Quality and the Wealth of Autocrats”
RANDALL G. HOLCOMBE, *Florida State University*
CHRISTOPHER J. BOUDREAUX, *Florida State University*
“Does School District and Municipality Border Congruence Matter? A Spatial Hedonic Approach”
JOSHUA C. HALL, *West Virginia University*
“The Causality Between Government Spending and Special Interest Group Activity”
RUSSELL S. SOBEL, *The Citadel*
J.R. CLARK, *The University of Tennessee at Chattanooga*

Sunday
10:00 - 11:45 a.m.
SEA*
Salon G

Discussants:

JOHN GAREN, *University of Kentucky*
MICHAEL L. DAVIS, *Southern Methodist University*
TODD M. NESBIT, *The Ohio State University*
JOSHUA C. HALL, *West Virginia University*

No 06G*

Care Work

Organizers:

CATHERINE C. ECKEL, *Texas A&M University*

Chairperson:

CATHERINE C. ECKEL, *Texas A&M University*

Papers:

“Do State-Level Policy Choices Influence Caregiver Behavior?”

DOUGLAS WOLF, *Syracuse University*

KANIKA ARORA, *Syracuse University*

“The Effect of Support to Multiple Generations on Labor Supply in Late Middle Age”

SUZANNE BIANCHI, *University of California, Los Angeles*

SUNG S. PARK, *University of California, Los Angeles*

EMILY WIEMERS, *University Massachusetts Boston*

“Generosity Norms and Intrinsic Motivation in Health Care Provision: Evidence from the Laboratory and Field”

J. MICHELLE BROCK, *European Bank for Reconstruction and Development*

ANDREAS LANGE, *University of Hamburg*

KENNETH LEONARD, *University of Maryland*

“Are Care Workers Different? Preferences and Occupations in Three Texas Communities”

CATHERINE C. ECKEL, *Texas A&M University*

Sunday
10:00 - 11:45 a.m.
SEA*
Salon H

No 07G*

Health and Healthcare

Organizers:

JAMES C. COX, *Georgia State University*

Chairperson:

JAMES C. COX, *Georgia State University*

Papers:

“Higher Quality and Lower Cost from Improving Hospital Discharge Decision Making”

JAMES C. COX, *Georgia State University*

VJOLLCA SADIRAJ, *Georgia State University*

KURT E. SCHNIER, *Georgia State University*

JOHN F. SWEENEY, *Emory University*

“Modeling Area-Level Health Rankings”

SAMIR SONEJI, *Dartmouth College*

RUSTY TCHERNIS, *Georgia State University*

“Loss Aversion and Organ Utilization”

JAMES C. COX, *Georgia State University*

VJOLLCA SADIRAJ, *Georgia State University*

KURT E. SCHNIER, *Georgia State University*

NICOLE TURGEON, *Emory University*

“Improving the Approach to Organ Donation Registration”

DANYANG LI, *Hofstra University*

Sunday
10:00 - 11:45 a.m.
SEA*
Salon I

No 08G*

Structural Models of Tradeoffs: Uncertainty, Time Allocation, and Family Planning Dynamics

Organizers:

DONNA GILLESKIE, *The University of North Carolina at Chapel Hill*

Sunday
10:00 - 11:45 a.m.
SEA*
Salon J

Chairperson:
DONNA GILLESKIE, *The University of North Carolina at Chapel Hill*

Papers:
“The Relationship Between Employment Decisions and Optimal Exercise and Dining Behavior”
MATT HARRIS, *The University of Tennessee*

“Choice Dynamics in IVF Treatment”
JUAN PANTANO, *Washington University in St. Louis*
BART HAMILTON, *Washington University in St. Louis*
EMILY JUNGHEIM, *Washington University in St. Louis*
BRIAN MCMANUS, *The University of North Carolina at Chapel Hill*

“Deadbeat Dads”
MEGHAN SKIRA, *The University of Georgia*
GEOFF SANZENBACHER, *Boston College*
SHANNON SEITZ, *Analysis Group*

Discussants:
JOSE FERNANDEZ, *University of Louisville*
LUCA FLABBI, *Inter-American Development Bank*
CARL SANDERS, *Washington University in St. Louis*

No 09G*
Dynamic Approaches to Health Care Markets

Organizers:
THOMAS A. MROZ, *Clemson University*

Chairperson:
GABRIEL PICONE, *University of South Florida*

Papers:
“Estimating Dynamic Discrete Choice Models of Product Differentiation: An Application to Medicare Part D with Switching Costs”
DANIEL MILLER, *Clemson University*
JUNGWON YEO, *Singapore Management University*

“Dynamic Sequencing of Drug Treatments for ADHD Patients with Medicaid Coverage”
ANNA CHORNIY, *Clemson University*

“Demand for Preventive and Reactive Medicine: An Analysis of Observed Health Trends Over Time”
RICHARD GEARHART, *Clemson University*

Discussants:
GINGER ZHE JIN, *University of Maryland*
WILLIAM B. VOGT, *The University of Georgia*
GABRIEL PICONE, *University of South Florida*

Sunday
10:00 - 11:45 a.m.
CSWEP
Meeting Rm 1

No 15G
Maternal and Child Health

Organizers:
SHELLEY WHITE-MEANS, *The University of Tennessee Health Science Center*

Chairperson:
TBA

Papers:
“A New Baby Boom? The Fertility Effects of the Massachusetts Health Care Reform”
AARON YELOWITZ, *University of Kentucky*
MARIA APOSTOLOVA, *University of Kentucky*

“Income Inequality and Adolescent Contraceptive Use”
SONDRA COLLINS, *University of Southern Mississippi*

“Does Family Health Insurance Coverage Matter for Children’s Health?”
LAURA DAGUE, *Texas A&M University*

“Cost of Breast Cancer Disparities”
SHELLEY WHITE-MEANS, *The University of Tennessee Health Science Center*

Sunday
10:00 - 11:45 a.m.
SEA
Meeting Rm 2

No 16G
Fertility Choices

Chairperson:
DANIEL KIDANE, *Texas Tech University*

Papers:
“Gender Pay Inequality and Fertility Timing”
TERRY-ANN CRAIGIE, *Connecticut College*

“Announcing Paid Leave and the Fertility Choices of Women”
MARY SCHROEDER, *University of Iowa*

“The Effect of Emergency Contraception on Teen Abortion Rates”
INNA CINTINA, *University of Hawaii, Manoa*
MORGEN S. JOHANSEN, *University of Hawaii, Manoa*

Discussants:
JOHN J. PERRY, *Centre College*
JASON M. HOCKENBERRY, *Emory University*
JULIO GARIN, *The University of Georgia*

Sunday
10:00 - 11:45 a.m.
SEA
Meeting Rm 3

No 17G
Retirement and Disability

Chairperson:
YI ZHANG, *Stony Brook University*

Papers:
“Estimating the Trade Off Between Continuing in the Labor Force and Pension Benefits Using Panel Data in Japan”
TOMOKI KITAMURA, *NLI-Research Institute*
KUNIO NAKASHIMA, *NLI-Research Institute*
TOSHIYUKI UEMURA, *Kwansei Gakuin University*

“Labor Supply of Immigrants near Retirement Age and Social Welfare Program Eligibilities”
YI ZHANG, *Stony Brook University*

“The Effects of Mortality Risk on Retirement Decisions”
ZHENDONG ZHAO, *City University of New York, Graduate Center*

“Rejection from the Disability Insurance Program and Dependency on Social Support”
SUSAN CHEN, *The University of Alabama*

Discussants:
SUSAN CHEN, *The University of Alabama*
ZHENDONG ZHAO, *City University of New York, Graduate Center*
JINYOUNG EOM, *State University of New York at Stony Brook*
PAULA M. KAZI, *Bucknell University*

Sunday
10:00 - 11:45 a.m.
SEA
Meeting Rm 4

No 18G
Empirical Public Finance

Organizers:
DEAN B. STANSEL, *Florida Gulf Coast University*

Chairperson:
DEAN B. STANSEL, *Florida Gulf Coast University*

Papers:
“Don’t Blame the Weather: Federal Natural Disaster Aid and Public Corruption”
ADRIANA S. CORDIS, *Winthrop University*
JEFF MILYO, *University of Missouri*

Sunday
10:00 - 11:45 a.m.
SEA
Meeting Rm 5

“Revenue Cycles and Risk-Sharing in Local Governments:
An Analysis of State Rainy Day Funds”
GARY WAGNER, *Old Dominion University*
ERICK ELDER, *University of Arkansas at Little Rock*
“The Determinants of the Severity of State Fiscal Crises”
DAVID T. MITCHELL, *University of Central Arkansas*
DEAN B. STANSEL, *Florida Gulf Coast University*

Discussants:

ADRIANA S. CORDIS, *Winthrop University*
DAVID T. MITCHELL, *University of Central Arkansas*
DEAN B. STANSEL, *Florida Gulf Coast University*
GARY WAGNER, *Old Dominion University*

No 19G
Renewable and Non-Renewable Energy Demand

Chairperson:

WEIWEI LIU, *Saginaw Valley State University*

Papers:

“The Rise of Renewable Energy in the U.S.”
ADRIENNE OHLER, *Illinois State University*
“Rate-of-Return Regulation, Electricity Market
Deregulation, and Renewable Energy Technology”
ADRIENNE OHLER, *Illinois State University*
“Dirty and Clean Technologies”
SUPRATIM DAS GUPTA, *University of South Carolina*
“Household Demographics and the Heterogeneous Effects of
U.S. Gasoline Policies”
WEIWEI LIU, *Saginaw Valley State University*
“Links Between Prices of Agricultural Commodities and
Biofuels”
JAN BENTZEN, *Aarhus University*
TANJA GROTH, *Aarhus University*

Discussants:

JAN BENTZEN, *Aarhus University*
SUPRATIM DAS GUPTA, *University of South Carolina*
FELER BOSE, *Alma College*
ADRIENNE OHLER, *Illinois State University*
AUGUSTINA ODAME, *Utah State University*

Sunday
10:00 - 11:45 a.m.
SEA*
Meeting Rm 6

No 20G*
How to Give a Good Research Presentation

Organizers:

DARREN GRANT, *Sam Houston State University*

Moderators:

ARTHUR L. ZILLANTE, *University of North Carolina at
Charlotte*

Panelists:

DARREN GRANT, *Sam Houston State University*
JAC C. HECKELMAN, *Wake Forest University*
COURTNEY COLLINS, *Rhodes College*

Sunday
10:00 - 11:45 a.m.
SEA
Meeting Rm 7

No 21G
Estimation of Models with Monetary Policy Targets

Chairperson:

GOKCEN OGRUK, *Texas Wesleyan University*

Papers:

“Carry Trade Strategies with Taylor Rule and Markov
Switching Dynamic Factor”
GOKCEN OGRUK, *Texas Wesleyan University*

Sunday
10:00 - 11:45 a.m.
SEA
Meeting Rm 8

“Monetary Policy and the Housing Market During the Last Decades”

JING ZHANG, *The University of Mississippi*

“The Output Gap and Inflation in U.S. Data”

ANINDYA BISWAS, *Spring Hill College*

Discussants:

JING ZHANG, *The University of Mississippi*

VANGE M. OCASIO, *Whitworth University*

JUAN CARLOS MEDINA, *The University of Alabama*

No 22G

Consumption and Investment Fluctuations

Chairperson:

JOHN GOLOB, *Retired (Federal Reserve Bank of Kansas City)*

Papers:

“Does Relative Risk Aversion Vary with Wealth? Evidence from Households’ Portfolio Choice Data”

ZONGWU CAI, *The University of North Carolina at Charlotte*

XUAN LIU, *East Carolina University*

FANG YANG, *University at Albany*

“Mortgage Defaults”

JUAN M. SANCHEZ, *Federal Reserve Bank of St. Louis*

LEONARDO MARTINEZ, *International Monetary Fund*

JUAN C. HATCHONDO, *Indiana University*

“Investment Bubbles and Jobless Slow-Growth Expansions: A Tale of Three Recoveries”

JOHN GOLOB, *Retired (Federal Reserve Bank of Kansas City)*

“Business Cycle, Storage, and Energy Prices”

OLEG KUCHER, *West Virginia University*

ALEXANDER KUROV, *West Virginia University*

“The Impact of Responsiveness of Monetary Policy on Housing Market—An Estimated DSGE Model”

LIN ZHANG, *Stony Brook University*

Discussants:

LIN ZHANG, *Stony Brook University*

XUAN LIU, *East Carolina University*

JUAN M. SANCHEZ, *Federal Reserve Bank of St. Louis*

AYSE SAPCI, *Vanderbilt University*

OLEG KUCHER, *West Virginia University*

Sunday
10:00 - 11:45 a.m.
SDAE
Meeting Rm 9

No 23G

Carl Menger Essay Contest Winning Papers

Organizers:

JEREMY HORPEDAHL, *Buena Vista University*

Chairperson:

JEREMY HORPEDAHL, *Buena Vista University*

Discussants:

JEREMY HORPEDAHL, *Buena Vista University*

MICHAEL DAVID THOMAS, *Utah State University*

DANIEL J. SMITH, *Troy University*

Sunday
10:00 - 11:45 a.m.
NAASE
Meeting Rm 10

No 24G

Sports, Salaries, and Incentives

Organizers:

DENNIS COATES, *University of Maryland, Baltimore County*

Chairperson:

FRANK STEPHENSON, *Berry College*

Sunday
10:00 - 11:45 a.m.
SEA
Meeting Rm 11

Papers:
 “The Forgotten Rule: Salary Caps and Biases in Salary Determination”
 CHRISTIAN DEUTSCHER, *University of Bielefeld*
 DANIEL WEIMAR, *University of Duisburg*
 “The Elimination of the Bird Rule and the Distribution of Player Rents”
 FRANK STEPHENSON, *Berry College*
 “The Impact of Inter-League Competition on Player Salaries: The Case of the Federal League”
 JOHN CHARLES BRADBURY, *Kennesaw State University*
 “Lockouts and Minimum Salaries: Evidence from the National Hockey League”
 CRAIG A. DEPKEN, II, *The University of North Carolina at Charlotte*
 JOHNNY DUCKING, *North Carolina A&T State University*

No 25G
Measuring Multidimensional Deprivation

Organizers:
 SHATAKSHEE DHONGDE, *Georgia Institute of Technology*

Chairperson:
 SHATAKSHEE DHONGDE, *Georgia Institute of Technology*

Papers:
 “Material Deprivation in Europe: Which Expenditures Are Curtailed First?”
 JACQUES SILBER, *Bar-Ilan University*
 JOSEPH DEUTSCH, *Bar-Ilan University*
 ANNE-CATHERINE GUIO, *CEPS/INSTEAD*
 “Analysis of Inequality across the Multi-dimensionally Poor and across Population Subgroups for Counting Approaches”
 SUMAN SETH, *University of Oxford*
 SABINA ALKIRE, *University of Oxford*
 “Measuring Multidimensional Poverty in the US”
 SHATAKSHEE DHONGDE, *Georgia Institute of Technology*
 “Comparing Multi-Dimensional and Monetary Poverty in Uganda”
 SEBASTIAN LEVINE, *UNDP Regional Bureau for Africa*
 “Measuring Deprivations in a Multi-Attribute Framework with Ordinal Data”
 YONGSHENG XU, *Georgia State University*
 PRASANTA PATTANAIK, *University of California, Riverside*
 LILY LI, *Georgia State University*
Discussants:
 URMIMALA SEN, *Georgia State University*
 RIHA VAIDYA, *The University of North Carolina at Chapel Hill*
 DENVIL DUNCAN, *Indiana University*
 MICHAEL JETTER, *Universidad EAFIT*

Sunday
10:00 - 11:45 a.m.
AERE
Meeting Rm 12

No 26G
Resource Use and Development

Chairperson:
 JAMES F. CASEY, *Washington and Lee University*

Sunday
12:00 - 1:45 p.m.
SEA
Florida Ballroom

Papers:
 “Escaping the Boom-Bust Pattern of Frontier Development: The Dynamics of Urban and Rural Migration under Resource Constraints”
 MAX MELSTROM, *Salisbury University*
 LUKE JONES, *Valdosta State University*
 JILL L. CAVIGLIA-HARRIS, *Salisbury University*
 “Capital-Resource Economies and Resource Exhaustion”
 JOHNSON KAKEU, *Georgia Tech*
 “Adaptation, Mitigation, and International Trade”
 ALAIN-DESIRE NIMUBONA, *University of Waterloo*
 HORATIU A. RUS, *University of Waterloo*
 “Boom Before Bust? The Industrial Organization of Groundwater”
 UJJAYANT CHAKRAVORTY, *Tufts University*
 E. SOMANATHAN, *Indian Statistical Institute*

Presidential Address, Luncheon, and Business Meeting

Presentation of the 26th Annual Georgescu-Roegen Prize in Economics for the Best Article Published During the Past Year in the *Southern Economic Journal*

Introduction:
 DAVID MACPHERSON, *Trinity University*

Presentation:
 PAUL H. RUBIN, *Emory University*

Presentation of the 12th Annual Kenneth G. Elzinga Teaching Award to a Faculty Member Who Has Made an Outstanding Contribution to Economics Education

Introduction:
 BRUCE J. CALDWELL, *Duke University*

Presentation:
 PAUL H. RUBIN, *Emory University*

Lunch

Presidential Address

Introduction:
 V. JOSEPH HOTZ, *Duke University*

Speaker:
 PAUL H. RUBIN, *Emory University*
 President, Southern Economic Association

Topic:
 “Emporiophobia (Fear of Markets): Cooperation or Competition?”

Southern Economic Association Business Meeting

Presiding:
 PAUL H. RUBIN, *Emory University*

Approval of the Minutes:
 PAUL H. RUBIN, *Emory University*

Financial Report:
 J.R. CLARK, *The University of Tennessee at Chattanooga*

SEJ Managing Editor’s Report:
 LAURA RAZZOLINI, *Virginia Commonwealth University*

2013 Election Results:
 PAUL H. RUBIN, *Emory University*

Introduction of the New President:
 PAUL H. RUBIN, *Emory University*

Presentation of SEA Presidential Award:
 V. JOSEPH HOTZ, *Duke University*

Sunday
2:00 - 3:45 p.m.
SEA
Salon A

Announcement of the 2014 Nominating Committee:

V. JOSEPH HOTZ, *Duke University*

Old Business:

V. JOSEPH HOTZ, *Duke University*

New Business:

V. JOSEPH HOTZ, *Duke University*

Adjournment:

V. JOSEPH HOTZ, *Duke University*

No 01H

Applied Microeconomics II

Organizers:

ARTHUR H. GOLDSMITH, *Washington and Lee University*

Chairperson:

TIMOTHY M. DIETTE, *Washington and Lee University*

Papers:

“Measuring the Efficiency of the Japan Professional Football League”

DAN ZHAO, *University of South Florida*

“Price Beliefs and Experience: Do Consumers’ Beliefs Converge to Empirical Distributions with Repeated Purchases?”

BRETT MATSUMOTO, *The University of North Carolina at Chapel Hill*

FORREST SPENCE, *The University of North Carolina at Chapel Hill*

“Welfare Impact of Truncated Tournament Contracts: A Short-Run Analysis in Broiler Production Industry”

ZHEN WANG, *North Carolina State University*

TOMISLAV VUKINA, *North Carolina State University*

“Broken Promises and Hidden Partnerships”

JINGNAN (CECILIA) CHEN, *George Mason University*

DANIEL HOUSER, *George Mason University*

Discussants:

GARY HOOVER, *The University of Alabama*

TIMOTHY M. DIETTE, *Washington and Lee University*

DONNA K. GINTHER, *The University of Kansas*

JOSEPH PRICE, *Brigham Young University*

Sunday
2:00 - 3:45 p.m.
SEA*
Salon B

No 02H*

21st Century Challenges to Youth Health and Well-Being

Organizers:

DAVID C. RIBAR, *The University of North Carolina at Greensboro*

Chairperson:

DAVID C. RIBAR, *The University of North Carolina at Greensboro*

Papers:

“Medical Marijuana Laws and Teen Marijuana Use”

D. MARK ANDERSON, *Montana State University*

BENJAMIN C. HANSEN, *University of Oregon*

DANIEL I. REES, *University of Colorado Denver*

“The Great Recession and Health-Related Behaviors among High School Students”

JEFFREY S. DESIMONE, *Litigation Analytics, Inc.*

“Is Leaving Home a Hardship?”

DAVID C. RIBAR, *The University of North Carolina at Greensboro*

Discussants:

RODNEY J. ANDREWS, *The University of Texas at Dallas*

MELANIE GULDI, *University of Central Florida*

ANGELA K. DILLS, *Providence College*

Sunday
2:00 - 3:45 p.m.
ESA
Salon C/D

No 03H

Experiments on Learning and Advice

Organizers:

ARTHUR L. ZILLANTE, *University of North Carolina at Charlotte*

Chairperson:

CHUN-HUI MIAO, *University of South Carolina*

Papers:

“Learning and Earning: Evidence from a Randomized Evaluation in India”

SUBHA MANI, *Fordham University*

“Behavior in Social Learning Games with Collective Preferences”

BRENT DAVIS, *Florida State University*

“Lake Wobegon: Experimental Tests of Learning and the ‘Better than Average Effect’”

CHUN-HUI MIAO, *University of South Carolina*

ALEXANDER MATROS, *University of South Carolina*

MELAYNE MORGAN MCINNES, *University of South Carolina*

Sunday
2:00 - 3:45 p.m.
SEA*
Salon E

No 04H*

Measurement in Economic Data: Consequences and Solutions

Organizers:

CHRISTOPHER R. BOLLINGER, *University of Kentucky*

Chairperson:

CHRISTOPHER R. BOLLINGER, *University of Kentucky*

Papers:

“Measurement Error in Duration Models: Evidence from the British Household Panel Survey”

CHRISTOPHER R. BOLLINGER, *University of Kentucky*

“Estimating the Effect of Dental Insurance on the Use of Dental Services When True Coverage Is Unobserved”

JOHN V. PEPPER, *University of Virginia*

“On the Estimation of Selection Models when Participation Is Endogenous and Misclassified”

RUSTY TCHERNIS, *Georgia State University*

Sunday
2:00 - 3:45 p.m.
SEA*
Salon F

No 05H*

University Funding and University Governance

Organizers:

LEORA FRIEDBERG, *University of Virginia*

Moderators:

LEORA FRIEDBERG, *University of Virginia*

Panelists:

CHARLES A. HOLT, *University of Virginia*

C. MONICA CAPRA, *Emory University*

JONATHAN H. HAMILTON, *University of Florida*

Sunday
2:00 - 3:45 p.m.
SEA*
Salon G

No 06H*

Education Policy

Organizers:

KATA MIHALY, *RAND*

Chairperson:

TBA

Sunday
2:00 - 3:45 p.m.
SEA*
Salon H

Papers:

“When Incentives Matter Too Much: Explaining Significant Responses to Irrelevant Information”

TOM AHN, *University of Kentucky*

JACOB L. VIGDOR, *Duke University*

“Teacher-Level Responses to High-Stakes Testing: Examining the Prevalence and Predictors of Teaching to the Test”

MICHAEL HANSEN, *American Institutes for Research*

UMUT OZEK, *American Institutes for Research*

THOMAS GONZALEZ, *American Institutes for Research*

“Pre-Migration School Quality, Time Spent in the U.S., and the Math Achievement of Immigrant High School Students”

TREY MILLER, *RAND*

ROBERT BOZICK, *RAND*

ALESSANDRO MALCHIODI, *RAND*

“Is It Teachers or Students? What Explains Grade Level Variation in Observational Measures of Teacher Effectiveness”

KATA MIHALY, *RAND*

DANIEL MCCAFFREY, *ETS*

No 07H*

Recent Developments in Empirical Industrial Organization

Organizers:

ISABELLE PERRIGNE, *Pennsylvania State University*

Chairperson:

TBA

Papers:

“Optimal Rules for Permit Rebating”

STEPHEN RYAN, *The University of Texas at Austin*

“Bargaining with Asymmetric Information: An Empirical Study of Plea Negotiations”

BERNARDO SANTOS DA SILVEIRA, *Washington*

University of St. Louis

“Bundling and Nonlinear Pricing in Telecommunications”

YAO LUO, *University of Toronto*

“A Model of Dynamic Limit Pricing with an Application to the Airline Industry”

JAMES ROBERTS, *Duke University*

Sunday
2:00 - 3:45 p.m.
SEA*
Salon I

No 08H*

Structural Dynamic Models of Health Inputs, Health Insurance, and Wages

Organizers:

DONNA GILLESKIE, *The University of North Carolina at Chapel Hill*

Chairperson:

DONNA GILLESKIE, *The University of North Carolina at Chapel Hill*

Papers:

“Annual Health Insurance Decisions, Uncertain Health Transitions, and Within Year Medical Care Consumption”

CHRIS CRONIN, *The University of North Carolina at Chapel Hill*

“The Determinants of Rising Inequality in Health Insurance and Wages: An Equilibrium Model of Workers’ Compensation and Health Care Policies”

RONG HAI, *University of Chicago*

Discussants:

MATT HARRIS, *The University of Tennessee*

Sunday
2:00 - 3:45 p.m.
SEA*
Salon J

No 09H*

Advances in Managerial Economics

Organizers:

CHRISTOPHER R. THOMAS, *University of South Florida*
WILLIAM F. SHUGHART, II, *Utah State University*

Chairperson:

CHRISTOPHER R. THOMAS, *University of South Florida*
WILLIAM F. SHUGHART, II, *Utah State University*

Papers:

“On the Destabilizing Effects of Corporate Social Responsibility”

ANTONY DNES, *George Mason University*

“Targeting Rivals: Moving from ‘Whether’ to ‘Whom’”

JOHN W. MAYO, *Georgetown University*

DAVID E.M. SAPPINGTON, *University of Florida*

“Strategic Clustering and Competition by Alcohol Retailers: An Empirical Analysis of Entry and Location Decisions”

YI DENG, *University of South Florida*

GABRIEL PICONE, *University of South Florida*

“Hedging and Buying Market Share: The Case of Southwest Airlines”

BRAD KAMP, *University of South Florida*

Discussants:

RICHARD BOAMPONG, *University of Florida*

CHRIS FAWSON, *Utah State University*

Sunday
2:00 - 3:45 p.m.
CSWEP
Meeting Rm 1

No 15H

Quality of Life Issues for Adults and Children

Organizers:

SHELLEY WHITE-MEANS, *The University of Tennessee Health Science Center*

Chairperson:

TBA

Papers:

“School Quality and Within-Family Spillovers in Academic Achievement”

JAVIERA QURESHI, *University of Illinois at Chicago*

“The Design of Unemployment Transfers: Evidence from a Dynamic Structural Life-Cycle Model”

PETER HAAN, *DIW Berlin*

VICTORIA PROWSE, *Cornell University*

“Homeownership among Immigrants—Did the Great Recession Create Heterogenous Effects?”

KUSUM MUNDRA, *Rutgers University, Newark*

RUTH UWAIFO OYELERE, *Georgia Institute of Technology*

“A New Look at the Standard of Living in the United States”

LUKE GELBER, *Johns Hopkins University*

CASSIE LAU, *Carthage College*

Sunday
2:00 - 3:45 p.m.
SEA
Meeting Rm 2

No 16H

Mothers’ Impact on Child Outcomes

Chairperson:

SHATANJAYA DASGUPTA, *Bates College*

Papers:

“Happy Mothers, Successful Children: Effects of Maternal Life Satisfaction on Child Outcomes”

DIMITRIOS NIKOLAOU, *Illinois State University*

Sunday
2:00 - 3:45 p.m.
SEA
Meeting Rm 3

“Analysis of Maternal Employment and Child Care Arrangements on Early Childhood Health and Cognitive Development”
DIDEM PEKKURNAZ, *The University of North Carolina at Chapel Hill*

“The Relationship Between Maternal Schooling and a Child’s College Attendance”
SI WANG, *University of South Carolina*

“Son Preference and Gender Gaps in Child Nutrition: Does the Level of Female Autonomy Matter?”
SHATANJAYA DASGUPTA, *Bates College*

Discussants:

SI WANG, *University of South Carolina*
DIMITRIOS NIKOLAOU, *Illinois State University*
DIDEM PEKKURNAZ, *The University of North Carolina at Chapel Hill*
TERRY-ANN CRAIGIE, *Connecticut College*

**No 17H
Entrepreneurship**

Chairperson:
JAMES BAILEY, *Temple University*

Papers:

“Health Insurance and the Supply of Entrepreneurs: New Evidence from the Affordable Care Act’s Dependent Coverage Mandate”
JAMES BAILEY, *Temple University*

“Health Insurance Coverage and Self Employment”
YE JIA, *University of Prince Edward Island*

“Does Entrepreneurship Lead to More Entrepreneurship?”
PER L. BYLUND, *Baylor University*
WOLF VON LAER, *King’s College London*

“Return Migration and Self-Employment in Mexico”
HERIBERTO GONZALEZ LOZANO, *University of Pittsburgh*

Discussants:

HERIBERTO GONZALEZ LOZANO, *University of Pittsburgh*
PER L. BYLUND, *Baylor University*
YE JIA, *University of Prince Edward Island*
YOO BIN KIM, *State University of New York at Stony Brook*

Sunday
2:00 - 3:45 p.m.
SEA
Meeting Rm 4

**No 18H
Training the Next Generation: Undergraduate Student Research I**

Organizers:
DEAN B. STANSEL, *Florida Gulf Coast University*

Chairperson:
DEAN B. STANSEL, *Florida Gulf Coast University*

Papers:

“Freer Societies for Freer Economies: How Freedom of Expression Leads to Progressive Laws and Healthier Economies”
MARCO BIANCHI, *Florida Gulf Coast University*

“The Impact of PreK on Educational Success”
CLARISSA DONALDSON, *Samford University*

“An Empirical Analysis of State Punitive Damage Laws and the Incentives They Create”
KELLY HASTINGS, *Berry College*
LAUREN R. HELLER, *Berry College*

“Recall of Paul Scott: A Case Study in Public Choice Economics”

CHRISTIAN MCNALLY, *Hillsdale College*

Discussants:

ART CARDEN, *Samford University*

LAUREN R. HELLER, *Berry College*

NIKOLAI G. WENZEL, *Florida Gulf Coast University*

DEAN B. STANSEL, *Florida Gulf Coast University*

Sunday
2:00 - 3:45 p.m.
SEA
Meeting Rm 5

No 19H

Valuing Environmental Goods and Environmental Policy-Making

Chairperson:

BIDISHA LAHIRI, *Oklahoma State University*

Papers:

“Valuing Environmental Projects from Choice Surveys: Comparisons and Public Expenditures”

JONI S. CHARLES, *Texas State University-San Marcos*

EDOH Y. AMIRAN, *Western Washington University*

“Valuing Global Public Goods—A Delphi Contingent Valuation (CV) Survey of the Amazon Rainforest”

STÅLE NAVRUD, *Norwegian University of Life Sciences*

JON STRAND, *Development Research Group, The World Bank*

“Economic Evaluation of Household Waste Reduction Effort: A Case of Japan”

YOSHIAKI SHIMAZAKI, *Akita Prefectural University*

CHRISTIAN CROWLEY, *U.S. Department of the Interior*

TAKAHIRO HOSHI, *Akita Prefectural University*

“Environmental Membership and Green Political Outcomes”

FELER BOSE, *Alma College*

“Effect of Environmental Tax Policy on Steady State Production”

BIDISHA LAHIRI, *Oklahoma State University*

Discussants:

NAYANA BOSE, *Vanderbilt University*

JONI S. CHARLES, *Texas State University-San Marcos*

EDOH Y. AMIRAN, *Western Washington University*

YOSHIAKI SHIMAZAKI, *Akita Prefectural University*

STÅLE NAVRUD, *Norwegian University of Life Sciences*

Sunday
2:00 - 3:45 p.m.
SEA
Meeting Rm 6

No 20H

Oligopoly

Chairperson:

KLAUS G. BECKER, *Texas Tech University*

Papers:

“Completion or Cartel Behavior, Profit Maximization or Win Maximization?”

ELEANOR VON ENDE, *Texas Tech University*

KLAUS G. BECKER, *Texas Tech University*

“How Is Price Discrimination Influenced by Market Power and Cost Efficiency?”

LEVENT KUTLU, *Georgia Institute of Technology*

RAN WANG, *Georgia Institute of Technology*

“Entry Thresholds and Competitive Behavior among Nonprofit Firms”

TERESA D. HARRISON, *Drexel University*

JEREMY THORNTON, *Samford University*

Sunday
2:00 - 3:45 p.m.
SEA
Meeting Rm 7

“Do We Go Shopping Downtown or in the Bubs? Well, Why Not to Both?”
IGOR SLOEV, *National Research University Higher School of Economics*
JACQUES THISSE, *CORE*
PHILIPP USCHEV, *National Research University Higher School of Economics*

Discussants:

IGOR SLOEV, *National Research University Higher School of Economics*
TERESA D. HARRISON, *Drexel University*
DAVID E. MILLS, *University of Virginia*
BRADY VAUGHAN, *Washington University in Saint Louis*

No 21H
Economics of K-12 Education

Organizers:

SETH GERSHENSON, *American University*

Chairperson:

SETH GERSHENSON, *American University*

Papers:

“Are Student Absences Worth the Worry in U.S. Primary Schools?”

ALISON JACKNOWITZ, *American University*
SETH GERSHENSON, *American University*

“School Choice in Rural Locales: Do Alternative Jurisdictions Impact Student Performance?”

EUGENIA F. TOMA, *University of Kentucky*
JOSHUA COWEN, *University of Kentucky*
SUZANNE P. TROSKE, *University of Kentucky*

“Are ‘Education Lotteries’ Less Regressive? Evidence from Texas”

CELESTE K. CARRUTHERS, *The University of Tennessee*
KARA D.S. MITCHELL, *Belmont University*

“The Housing and Educational Consequences of the School Choice Provisions of NCLB: Evidence from Charlotte, NC”

ERIC J. BRUNNER, *Georgia State University*
STEPHEN BILLINGS, *The University of North Carolina at Charlotte*
STEPHEN L. ROSS, *University of Connecticut*

Discussants:

JOSEPH J. SABIA, *San Diego State University*
LAURA CRISPIN, *Saint Joseph’s University*
SETH GERSHENSON, *American University*

Sunday
2:00 - 3:45 p.m.
SEA
Meeting Rm 8

No 22H
Central Bank Behavior

Chairperson:

MENELIK S. GEREMEW, *Kalamazoo College*

Papers:

“Can Monetary Policy Contribute Towards Financial Stability? Measuring the Optimality of Monetary Policy with Output, Inflation and Financial Stability Objectives”
MENELIK S. GEREMEW, *Kalamazoo College*

“The Size of the Central Bank’s Balance Sheet: Implications for Capital Formation and the Yield Curve”

JUAN CARLOS MEDINA, *The University of Alabama*
ROBERT R. REED, III, *The University of Alabama*

“The Effect of Quantitative Easing on the Unemployment Rate in the United States during the Great Recession and Aftermath”

ANNE WALKER, *West Virginia University*

Sunday
2:00 - 3:45 p.m.
SDAE
Meeting Rm 9

“An Ordered Probit Analysis of Monetary Policy Inertia”
OMER BAYAR, *University of Evansville*

“Monetary Policy Regimes and Inflation in the New-Keynesian Model”
BARTHOLOMEW MOORE, *Fordham University*

Discussants:

BARTHOLOMEW MOORE, *Fordham University*
OMER BAYAR, *University of Evansville*
ANNE WALKER, *West Virginia University*
JINGPING GU, *University of Arkansas*
MENELIK S. GEREMEW, *Kalamazoo College*

Sunday
2:00 - 3:45 p.m.
SEA
Meeting Rm 10

No 23H

Don Lavoie Graduate Student Paper Competition Winners

Organizers:

PETER J. BOETTKE, *George Mason University*

Chairperson:

PETER J. BOETTKE, *George Mason University*

Discussants:

PETER J. BOETTKE, *George Mason University*
STEVEN G. HORWITZ, *St. Lawrence University*
VIRGIL HENRY STORR, *George Mason University*

No 24H

Forecasting Macroeconomic Variables

Chairperson:

AZHAR IQBAL, *Wells Fargo Securities, LLC*

Papers:

“Measuring U.S. Business Cycles: A Comparison of Two Methods and Two Indicators of Economic Activities”
FRANCIS W. AHKING, *University of Connecticut*

“The Importance of Housing Variables in Predicting the Economic Fluctuations”
WENXIAN XU, *The University of Mississippi*

“What Helps Forecast U.S. Inflation?—Mind the Gap!”
ENRIQUE MARTINEZ-GARCIA, *Federal Reserve Bank of Dallas*
AYSE KABUKCUOGLU, *The University of Texas at Austin*

“Determining the Peak and Trough of State Economic Activity”
AZHAR IQBAL, *Wells Fargo Securities, LLC*
JOHN SILVIA, *Wells Fargo Securities, LLC*

“Hits and Runs: Determinants of the Cross-Country Variation in the Severity of Impact from the 2008-09 Financial Crisis”
SHANE R. DWYER, *Clark University*
CHIH MING TAN, *University of North Dakota*

Discussants:

SHANE R. DWYER, *Clark University*
FRANCIS W. AHKING, *University of Connecticut*
WENXIAN XU, *The University of Mississippi*
ENRIQUE MARTINEZ-GARCIA, *Federal Reserve Bank of Dallas*
DAVID GLASNER, *Federal Trade Commission*

Sunday
2:00 - 3:45 p.m.
SEA
Meeting Rm 11

No 25H

Macroeconomic Policy in Asian Economies

Chairperson:

WEI SUN, *Renmin University of China*

Sunday
2:00 - 3:45 p.m.
AERE
Meeting Rm 12

Papers:
“Tracking China’s Inflation with Domestic and International Indicators”
WEI SUN, *Grand Valley State University*
“Monetary Policy and Asian Current Account and Stock Index through Financial Crises: A DLM Approach”
DAVID Y. CHEN, *North Carolina A&T State University*
“Estimating Exchange Market Pressure: The Case of Singapore”
AMLAN DATTA, *University of Memphis*
Discussants:
AMLAN DATTA, *University of Memphis*
JUSTIN S. MERRILL, *freebanking.org*
NEVIN CAVUSOGLU, *James Madison University*

No 26H
Water

Chairperson:
JOHNSON KAKEU, *Georgia Tech*
Papers:
“Consumer Surplus from SCUBA and Snorkeling in Belize”
JAMES F. CASEY, *Washington and Lee University*
“Assessing the Property Value Benefits of Water Quality Changes: Are All Measures the Same?”
PATRICK J. WALSH, *U.S. Environmental Protection Agency*
J. WALTER MILON, *University of Central Florida*
“Primed for Conservation: Experimental Evidence from Nudges to Join a Water-Use Information Website”
LAURA E. GRANT, *University of Wisconsin Milwaukee*
MICHAEL PRICE, *Georgia State University*
“Private Provision of Public Goods: Evidence from the Effect of Environmental Groups on Water Quality”
LAURA E. GRANT, *University of Wisconsin Milwaukee*
CHRISTIAN LANGPAP, *Oregon State University*

Sunday
3:45 - 4:00 p.m.
SEA
Grand Foyer

Complimentary Beverages

Sunday
4:00 - 5:45 p.m.
SEA*
Salon A

No 01I*
Topics in Economics of Fertility
Organizers:
JUAN PANTANO, *Washington University in St. Louis*
Chairperson:
JUAN PANTANO, *Washington University in St. Louis*
Papers:
“The Fertility-Sex Ratio Tradeoff: Unintended Consequences of Financial Incentives”
S. ANUKRITI, *Boston College*
“The Demographic Consequences of Gender Selection Technology”
QI LI, *Peking University*
JUAN PANTANO, *Washington University in St. Louis*

Sunday
4:00 - 5:45 p.m.
SEA*
Salon B

No 02I*
Microeconomics of Development
Organizers:
DAN LAFAYE, *Colby College*

Chairperson:

DAN LAFAVE, *Colby College*

Papers:

“Catch-up Effects in Health Outcomes—Linear and Quantile Regression Estimates from Four Countries”

SUBHA MANI, *Fordham University*

“Long-Term Effects of the 1997 East Asian Financial Crisis on Child Health and Cognition”

DAN LAFAVE, *Colby College*

“The Mexican Drug War and Early-Life Health: The Impact of Violent Crime on Birth Outcomes”

RYAN BROWN, *Duke University*

“The Mexican Drug War and Migration”

SARAH PEARLMAN, *Vassar College*

Discussants:

YANG WANG, *Lafayette College*

HANI MANSOUR, *University of Colorado-Denver*

PRAKARSH SINGH, *Amherst College*

OLGA SHEMYAHINA, *Georgia Institute of Technology*

Sunday

4:00 - 5:45 p.m.

ESA

Salon C/D

No 03I**Public Goods and Collective Action Experiments****Organizers:**

ARTHUR L. ZILLANTE, *University of North Carolina at Charlotte*

Chairperson:

GLENN DUTCHER, *University of Central Missouri*

Papers:

“Voluntary Contribution Mechanism and Heterogeneous Subjects: Other Regarding Preferences or a Goldilocks Effect”

PAUL CHAMBERS, *University of Central Missouri*

GLENN DUTCHER, *University of Central Missouri*

R. MARK ISAAC, *Florida State University*

“Building for the Future: Studying Intergenerational Public Goods with Dynamic Spillovers”

J. FORREST WILLIAMS, *Texas A&M University*

“Collective Action under Asymmetries in Vulnerability to Catastrophes”

GLENN DUTCHER, *University of Central Missouri*

ESTHER BLANCO, *University of Innsbruck*

TOBIAS HALLER, *University of Innsbruck*

Sunday

4:00 - 5:45 p.m.

SEA*

Salon E

No 04I***Buchanan, Knight, and Constitutional Political Economy****Organizers:**

BRUCE J. CALDWELL, *Duke University*

Chairperson:

SANDRA J. PEART, *University of Richmond*

Papers:

“James Buchanan’s Political Economy, Rationally Reconstructed”

RICHARD E. WAGNER, *George Mason University*

“Constitutional Political Economy in a World Without Rules”

PETER J. BOETTKE, *George Mason University*

“How the Virginia School Got Its Name: Documents of the Controversy of the Thomas Jefferson Center”

DAVID M. LEVY, *George Mason University*

SANDRA J. PEART, *University of Richmond*

Sunday
4:00 - 5:45 p.m.
SEA*
Salon F

Discussants:

ROSS B. EMMETT, *Michigan State University*
DANIEL HAMMOND, *Wake Forest University*
KAREN VAUGHN, *George Mason University*

No 05I*

**Perspectives on Economic Career Path Alternatives:
What to Expect and How to Get There**

Organizers:

DONNA K. GINTHER, *The University of Kansas*
DONNA GILLESKIE, *The University of North Carolina at Chapel Hill*
ARTHUR H. GOLDSMITH, *Washington and Lee University*

Moderators:

DONNA K. GINTHER, *The University of Kansas*

Panelists:

DONNA GILLESKIE, *The University of North Carolina at Chapel Hill*

“Faculty Member: Research Oriented Schools”

ARTHUR H. GOLDSMITH, *Washington and Lee University*
“Faculty Member: Liberal Arts College”

JEREMY PETRANKA, *The University of North Carolina at Chapel Hill*

“Teaching Faculty Member: Research Oriented Schools”

MAI N. HUBBARD, *Mathematica Policy Research*
“Think Tank—Mathematica”

CHARLES WHALEN, *Congressional Budget Office*
“Government Agency”

PIA M. ORRENIUS, *Federal Reserve Bank of Dallas*
“Federal Reserve System”

Sunday
4:00 - 5:45 p.m.
SEA*
Salon G

No 06I*

Fiscal Decentralization and Fiscal Competition

Organizers:

WILLIAM H. HOYT, *University of Kentucky*

Chairperson:

WILLIAM H. HOYT, *University of Kentucky*

Papers:

“State Tax Differentials, Cross-Border Commuting, and Commuting Times in Multi-State Metropolitan Areas”

WILLIAM H. HOYT, *University of Kentucky*

DAVID AGRAWAL, *The University of Georgia*

“LOST in America: Evidence on Local Sales Taxes from National Panel Data”

DAVID AGRAWAL, *The University of Georgia*

“Fiscal Decentralization and the Shadow Economy: A Cross-Country Empirical Study”

JAMES SAUNORIS, *University of Kentucky*

RAJEEV K. GOEL, *Illinois State University*

“Are Local Tax Rates Strategic Complements or Strategic Substitutes?”

RAPHAEL PARCHET, *University of Lugano (USI)*

Discussants:

JOHN D. WILSON, *Michigan State University*
JUSTIN M. ROSS, *Indiana University*
KATHERINE L. CUFF, *McMaster University*
GARY WAGNER, *Old Dominion University*

Sunday
4:00 - 5:45 p.m.
SEA*
Salon H

No 071*

Recent Developments in Microeconometrics

Organizers:

ISABELLE PERRIGNE, *Pennsylvania State University*

Chairperson:

TBA

Papers:

“Rationalization and Identification of Discrete Games with Correlated Types”

HAIQIING XU, *The University of Texas at Austin*

QUANG VUONG, *Pennsylvania State University*

NIANQING LIU, *Pennsylvania State University*

“Functional Sharp Bound in the Roy Model”

ISMAEL MOURIFIE, *University of Toronto*

MARC HENRY, *University of Montreal*

“Hypothesis Tests for Functions of Partially Identified Parameters in Moment Inequality Models”

FREDERICO BUGNI, *Duke University*

IVAN CANAY, *Northwestern University*

XIAOXIA SHI, *University of Wisconsin-Madison*

Sunday
4:00 - 5:45 p.m.
SEA*
Salon I

No 081*

Retirement and Long-Term Care Decisions

Organizers:

LEORA FRIEDBERG, *University of Virginia*

Chairperson:

LEORA FRIEDBERG, *University of Virginia*

Papers:

“The Impact of Public Long-Term Care Insurance Provision”

LEORA FRIEDBERG, *University of Virginia*

WEI SUN, *Renmin University of China*

ANTHONY WEBB, *Boston College Center for Retirement Research*

“Dynamic Wage and Employment Effects of Elder Parent Care with Multiple Potential Caregivers”

MEGHAN SKIRA, *The University of Georgia*

STEVEN STERN, *University of Virginia*

“Happy Together or Home Alone: A Structural Model of Health Insurance in Joint Retirement Decisions”

DINA GUO, *University of Virginia*

Discussants:

LEORA FRIEDBERG, *University of Virginia*

MEGHAN SKIRA, *The University of Georgia*

DINA GUO, *University of Virginia*

Sunday
4:00 - 5:45 p.m.
SEA
Salon J

No 091

Economic Thought and Institutions

Chairperson:

RAUL IBARRA-RAMIREZ, *Banco de Mexico*

Papers:

“The End of History? Institutional Convergence and Liberal Democracy”

NIKLAS ELERT, *The Ratio Institute*

DANIEL HALVARSSON, *The Ratio Institute*

“Co-Production, Polycentricity and Value Heterogeneity: The Ostroms’ Public Choice Institutionalism Revisited”

PAUL DRAGOS ALIGICA, *George Mason University*

VLAD TARKO, *George Mason University*

“Philip Henry Wicksteed Proved the Coase Theorem”

DAVID GLASNER, *Federal Trade Commission*

PAUL R. ZIMMERMAN, *Federal Trade Commission*

Sunday
4:00 - 5:45 p.m.
SEA
Meeting Rm 1

“Resurrecting Elasticity Analysis: Elasticity Theory”
ROBERT MASON, *Georgia Gwinnett College*

“Does Social Cohesion Really Promote Reforms?”
NILS KARLSON, *The Ratio Institute*
NIKLAS ELERT, *The Ratio Institute*
HANNES ANDRÉASSON, *The Ratio Institute*

Discussants:

NILS KARLSON, *The Ratio Institute*
NIKLAS ELERT, *The Ratio Institute*
PAUL DRAGOS ALIGICA, *George Mason University*
ARNAB BISWAS, *University of Wisconsin-Stout*
CHRISTOPHER MANN, *The University of Alabama*

No 15I
Contracts and Oligopoly

Chairperson:

BRADY VAUGHAN, *Washington University in Saint Louis*

Papers:

“The Neural Correlates of Contract Risk and Penalty Framing”

W. GAVIN EKINS, *Emory University*
ANDREW BROOKS, *Emory University*
GREGORY S. BERNS, *Emory University*

“Product Differentiation and Pricing Behavior on a Hotelling Hypercube”

BRADY VAUGHAN, *Washington University in Saint Louis*

“Impact of Employment Agglomeration on Patented Innovation in U.S. Manufacturing Industries from 1988 to 2008”

ABDULLAH M. KHAN, *Claflin University*

Discussants:

MING-FENG HSIEH, *National Taiwan University*
ABDULLAH M. KHAN, *Claflin University*
W. GAVIN EKINS, *Emory University*

Sunday
4:00 - 5:45 p.m.
SEA
Meeting Rm 2

No 16I
Health and Law

Organizers:

GRIFFIN S. EDWARDS, *Southern Utah University*

Chairperson:

GRIFFIN S. EDWARDS, *Southern Utah University*

Papers:

“The Effects of Liability on Optimal Care and Activity Levels in the Case of Factor Substitution”

TRAVIS HOWE, *Northwestern University*

“The Expansion of Dependent Health Insurance Coverage and Health Insurance Premiums”

BRIGGS DEPEW, *University of Arizona*

“Private Enforcement of Property Rights: The Homestead Acts and Violence”

JOSHUA ROBINSON, *The University of Alabama at Birmingham*

GRIFFIN S. EDWARDS, *Southern Utah University*

“Disclose or Commit? Tarasoff and Civil Commitment”

GRIFFIN S. EDWARDS, *Southern Utah University*

Sunday
4:00 - 5:45 p.m.
SEA
Meeting Rm 3

No 17I
Executive Compensation and Small Claims Court

Chairperson:

HERMAN SAHNI, *Northern Illinois University*

Papers:

“Social Capital and Gender Wage Gap in CEO Labor Market”

HERMAN SAHNI, *Northern Illinois University*

“The Money and Beauty of University Presidents”

JOHN J. PERRY, *Centre College*

MARIE PETKUS, *Centre College*

BRUCE K. JOHNSON, *Centre College*

“The Effect of Net Income Shocks on Firm Behavior: A Variance Decomposition Approach to Firm Level Data”

EDWARD HOANG, *University of Colorado-Colorado Springs*

INDRIT HOXHA, *Penn State University Harrisburg*

“Good Little Debts Gone Bad: An Empirical Study of Decisions in the Small Claims Court of 18th-Century Augusta County, Virginia”

TINNI SEN, *Virginia Military Institute*

ATIN BASUCHOUDHARY, *Virginia Military Institute*

TURK MCCLESKEY, *Virginia Military Institute*

Discussants:

EDWARD HOANG, *University of Colorado-Colorado Springs*

TINNI SEN, *Virginia Military Institute*

GIULIA LA MATTINA, *University of South Florida*

CHRISTOPHER J. BOUDREAUX, *Florida State University*

Sunday
4:00 - 5:45 p.m.
SEA
Meeting Rm 4

No 18I**Training the Next Generation: Undergraduate Student Research II****Organizers:**

DEAN B. STANSEL, *Florida Gulf Coast University*

Chairperson:

NIKOLAI G. WENZEL, *Florida Gulf Coast University*

Papers:

“A Fool’s Idol: A Trail of the Ideas Underpinning the Worst of Human Mischief”

DAVID TUFF, *Florida Gulf Coast University*

“The Incentive Problem: Corporate Executives vs. Politicians”

MICHAEL WILKERSON, *Ohio State University*

JONATHAN HAYES, *Ohio State University*

“The Decline of Civil Society and the Emergence of Expressive Participation”

DYLAN DELLISANTI, *Hampden-Sydney College*

“From Fiat to Freedom: An Overview of Free Banking”

MICKEY RILEY, *Florida Gulf Coast University*

Discussants:

JENNIFER DIRMAYER, *Hampden-Sydney College*

NICHOLAS A. SNOW, *The Ohio State University*

DEAN B. STANSEL, *Florida Gulf Coast University*

NIKOLAI G. WENZEL, *Florida Gulf Coast University*

Sunday
4:00 - 5:45 p.m.
SEA
Meeting Rm 5

No 19I**Real Estate Pricing and Fundamentals****Chairperson:**

VELMA ZAHIROVIC-HERBERT, *The University of Georgia*

Papers:

“The Effect of New Residential Construction on Housing Prices”

VELMA ZAHIROVIC-HERBERT, *The University of Georgia*

KAREN M. GIBLER, *Georgia State University*

Sunday
4:00 - 5:45 p.m.
SEA
Meeting Rm 6

“Do Price Gimmicks Work in Real Estate”
AARON YELOWITZ, *University of Kentucky*
FRANK A. SCOTT, *University of Kentucky*
JASON BECK, *Armstrong Atlantic State University*

“Estimating the Boom and Bust of Housing Bubbles”
DIEGO ESCOBARI, *The University of Texas-Pan American*
DAMIAN DAMIANOV, *The University of Texas-Pan American*

“A Test of the Implications of the Oswald Hypothesis”
GEORGE MAWULI AKPANDJAR, *The University of Mississippi*

““Let’s Pay More to Be Next to Them!”—How Neighboring Retail Stores Can Increase Each Other’s Profits (and How They Pay for It in Their Rental Price)”
BEN O. SMITH, *Washington State University*
JAN KOAL, *Washington State University*

Discussants:
BEN O. SMITH, *Washington State University*
DIEGO ESCOBARI, *The University of Texas-Pan American*
FRANK A. SCOTT, *University of Kentucky*
JOSHUA J. MILLER, *National Association of Home Builders*
SEUNG-HYUN HONG, *University of Illinois, Urbana-Champaign*

No 20I
Brand Loyalty

Chairperson:
KOSIN ISARIYAWONGSE, *Edinboro University*

Papers:
“Does Brand Diversity Matter to Consumers?”
XIAOYUAN WANG, *Texas A&M University*

“Efficiency and Productivity Analysis of Advertising in the U.S. Automobile Industry”
KOSIN ISARIYAWONGSE, *Edinboro University*

“Witch Trials”
JACOB W. RUSS, *George Mason University*
PETER T. LEESON, *George Mason University*

“Participation and Growth in Direct Selling across Countries”
STACIE BOSLEY, *Hamline University*
KAMI EHRICH, *Hamline University*

Discussants:
STACIE BOSLEY, *Hamline University*
XIAOYUAN WANG, *Texas A&M University*
KALYN T. COATNEY, *Mississippi State University*
JACOB W. RUSS, *George Mason University*

Sunday
4:00 - 5:45 p.m.
SEA*
Meeting Rm 7

No 21I*
Issues Associated with the Choice of College Major

Organizers:
DAVID L. SJOQUIST, *Georgia State University*

Chairperson:
DAVID L. SJOQUIST, *Georgia State University*

Papers:
“State Merit-Aid Programs and College Major: A Focus on STEM”
DAVID L. SJOQUIST, *Georgia State University*
JOHN WINTERS, *Oklahoma State University*

“The Specificity of General Human Capital: Evidence from College Major Choice”

JOSH KINSLER, *University of Rochester*

RONNI PAVAN, *University of Rochester*

“Was that SMART? Institutional Financial Incentives and Field of Study”

JEFFREY T. DENNING, *The University of Texas at Austin*

PATRICK TURLEY, *Harvard University*

“College Major Competitiveness and Attrition from the Sciences”

MARC LUPPINO, *Federal Trade Commission*

RICHARD H. SANDER, *University of California, Los Angeles*

Discussants:

CHRISTOPHER M. CORNWELL, *The University of Georgia*

CELESTE K. CARRUTHERS, *The University of Tennessee*

M. KATHLEEN THOMAS, *Mississippi State University*

AMANDA L. GRIFFITH, *Wake Forest University*

Sunday
4:00 - 5:45 p.m.
SEA
Meeting Rm 8

No 22I

Credit Market Transmission Channels

Chairperson:

LUNAN JIANG, *SUNY at Stony Brook*

Papers:

“Bank Size and Macroeconomic Shock Transmission”

ULUC AYSUN, *University of Central Florida*

“Household Credit and Monetary Policy Transmission”

JINGPING GU, *University of Arkansas*

JAVIER A. REYES, *University of Arkansas*

“Firm Liquidity, Financial Shocks, and the U.S. Great Depression”

LUNAN JIANG, *SUNY at Stony Brook*

“Banking Concentration and Optimal Monetary Policy”

EDGAR A. GHOSOUB, *The University of Texas at San Antonio*

“Where da Cash At?: The Macroeconomics of Firm Level Cash Holdings”

JULIO GARIN, *The University of Georgia*

CHADWICK C. CURTIS, *University of Richmond*

M. SAIF MEHKARI, *University of Richmond*

Discussants:

JULIO GARIN, *The University of Georgia*

JINGPING GU, *University of Arkansas*

ULUC AYSUN, *University of Central Florida*

VIPIN P. VEETIL, *George Mason University*

EDGAR A. GHOSOUB, *The University of Texas at San Antonio*

Sunday
4:00 - 5:45 p.m.
SDAE
Meeting Rm 9

No 23I

Monetary Economics

Organizers:

CHRISTOPHER J. COYNE, *George Mason University*

Chairperson:

ANTHONY M. ENDRES, *University of Auckland*

Papers:

“‘Symmetry’ in International Money: A Twentieth Century Doctrinal Controversy with Modern Implications”

ANTHONY M. ENDRES, *University of Auckland*

“Monetary Reform and the Bellagio Group: Regional Versus International Approaches”

CAROL M. CONNELL, *City University of New York*

Sunday
4:00 - 5:45 p.m.
SEA
Meeting Rm 10

“Market Based Banking and the Origins of Fractional Reserves”
MALAVIKA NAIR, *Troy University*
“The Currency Quandary”
JUSTIN S. MERRILL, *freebanking.org*
“Institutional Differences Between Real and Monetary Economics”
MARIANO ALIERTA, *Sociedad Economica Aragon*

No 24I
Issues in Globalization and International Economics

Organizers:
AMANDA ROSS, *West Virginia University*

Chairperson:
AMANDA ROSS, *West Virginia University*

Papers:
“Globalization and Income Convergence”
KAITLYN WOLF, *West Virginia University*
ANDREW T. YOUNG, *West Virginia University*

“Out of Pocket Expenditure and Health Infrastructure in Indian States”
SRIMOYEE BOSE, *West Virginia University*
ZAKIR HUSAIN, *University of Delhi*

“A Quasi-Experimental Approach to the Effects of Improvements in Women’s Rights on Female Brain Drain”
MARYAM NAGHSH NEJAD, *Institute for the Study of Labor (IZA)*

“Globalization and Culture Evolution”
KATHLEEN SHEEHAN, *West Virginia University*

Discussants:
ALEXANDRE OLBRECHT, *Ramapo College of New Jersey*
NADIA GREENHALGH-STANLEY, *Kent State University*
SHAWN ROHLIN, *Kent State University*
TAMI GURLEY-CALVEZ, *University of Kansas*

Sunday
4:00 - 5:45 p.m.
SEA*
Meeting Rm 11

No 25I*
Small Business and Entrepreneurship

Organizers:
ANIL RUPASINGHA, *Federal Reserve Bank of Atlanta*

Chairperson:
ALAN BAREFIELD, *Mississippi State University*

Papers:
“Business Development and Immigrant Country of Origin”
CRAIG CARPENTER, *Michigan State University*
SCOTT LOVERIDGE, *Michigan State University*

“Patience and Local Economic Development”
SCOTT LOVERIDGE, *Michigan State University*
TIMOTHY M. KOMAREK, *Valdosta State University*

“Social Capital and Rural Small Business”
BJORN MARKESON, *University of Wisconsin-Madison*

“Home Equity Lending and Small Business: Relaxing Credit Constraints in Texas”
IAN M. SCHMUTTE, *The University of Georgia*
CHADI ABDALLAH, *International Monetary Fund*
WILLIAM D. LASTRAPES, *The University of Georgia*

Discussants:
 MYRIAM QUISPE-AGNOLI, *Federal Reserve Bank of Atlanta*
 CARLIANNE PATRICK, *Georgia State University*
 PHANINDRA V. WUNNAVA, *Middlebury College*
 BENJAMIN W PUGSLEY, *Federal Reserve Bank of New York*

Sunday
 4:00 - 5:45 p.m.
AERE
 Meeting Rm 12

No 261
Where Do Environmental Economists Stand?

Moderators:
 GLENN C. BLOMQUIST, *University of Kentucky*

Panelists:
 LEA KOSNIK, *University of Missouri-St. Louis*
 “Environmental Economics in the Literature, 1960-2010”

LYNNE LEWIS, *Bates College*
 “Textbooks and Teaching Environmental Economics when the Audience Is Mixed: Where to Draw the Line”

JILL L. CAVIGLIA-HARRIS, *Salisbury University*
 “Flipping the Undergraduate Classroom: Using Online Videos to Improve Understanding of the Principles of Environmental Economics”

JOHN C. WHITEHEAD, *Appalachian State University*
 “Is There Consensus Among Environmental and Resource Economists?”

Sunday
 6:00 - 7:00 p.m.
SEA
 Salon F

Association Lecture

Introduction:
 V. JOSEPH HOTZ, *Duke University*

Speaker:
 SUSAN ATHEY, *Stanford University*

Topic:
 “Estimating Heterogeneous Treatment Effects with Large Scale Experiments”

Sunday
 6:30 - 10:30 p.m.
SDAE
 Florida Ballroom
 Salon VI

Society for the Development of Austrian Economics Reception and Dinner

Opening Reception: 6:30 - 7:30 p.m.
 Dinner: 7:30 - 10:30 p.m.

Monday, November 25, 2013

Monday
 7:30 - 12:00 p.m.
SEA
 Grand Registration

Registration

Monday
 7:30 - 8:00 a.m.
SEA
 Grand Foyer

Continental Breakfast

Monday
 8:00 - 9:45 a.m.
SEA
 Salon A

No 01J
Development in India and Bangladesh

Chairperson:
 ASTHA SEN, *Georgia State University*

Papers:
 “Raising Consumption Expenditure through India’s National Rural Employment Guarantee Scheme”
 NAYANA BOSE, *Vanderbilt University*

Monday
8:00 - 9:45 a.m.
SEA*
Salon B

“Long Run Impacts of Famine Exposure: A Study of the 1974-1975 Bangladesh Famine”

GISELLA KAGY, *University of Colorado at Boulder*

“The Impact of Temporary Work Guarantee Programs on Child Schooling: Evidence from the Mahatma Gandhi National Rural Guarantee Act from India”

SHREYASEE DAS, *University of Wisconsin-Whitewater*

ABHILASHA SINGH, *University of Houston*

Discussants:

SHREYASEE DAS, *University of Wisconsin-Whitewater*

ANASTASIA SMITH, *University of South Florida*

AMELIA BIEHL, *University of Michigan-Flint*

No 02J*

Economic Impact of Unauthorized Immigration

Organizers:

JULIE L. HOTCHKISS, *Federal Reserve Bank of Atlanta*

Chairperson:

ROBERT E. MOORE, *Georgia State University*

Papers:

“Threatening to Defect: The Impact of Undocumented Workers on Support for the Democrats”

NICOLE R. BAERG, *Emory University*

JULIE L. HOTCHKISS, *Federal Reserve Bank of Atlanta*

MYRIAM QUISPE-AGNOLI, *Federal Reserve Bank of Atlanta*

“Interior Immigration Enforcement and Wages”

PIA M. ORRENIUS, *Federal Reserve Bank of Dallas*

MADELINE ZAVODNY, *Agnes Scott College*

“How Much Do We Know About the Mobility of Unauthorized Immigrants in Response to Increased Immigration Enforcement?”

CATALINA AMUEDO-DORANTES, *San Diego State University*

FERNANDO ANTONIO LOZANO, *Pomona College*

“The Effects on Insurance Costs of Restricting Undocumented Immigrants’ Access to Driver Licenses”

MAURICIO CACERES, *Columbia University*

KENNETH JAMESON, *University of Utah*

Discussants:

MARIE T. MORA, *The University of Texas-Pan American*

TODD SORENSEN, *University of California, Riverside*

KUSUM MUNDRA, *Rutgers University, Newark*

MYRIAM QUISPE-AGNOLI, *Federal Reserve Bank of Atlanta*

Monday
8:00 - 9:45 a.m.
ESA
Salon C/D

No 03J

Social Preference and Society Experiments

Organizers:

ARTHUR L. ZILLANTE, *University of North Carolina at Charlotte*

Chairperson:

HALEY HARWELL, *Texas A&M University*

Papers:

“The Effect of Endogenous Social Comparisons in Bayesian Games”

ROB WHITE, *Florida State University*

SVETLANA PEVNITSKAYA, *Florida State University*

“A Finite Mixture of Types: A Bayesian Analysis of Experimental Data from the Care Game”
 ERICKA SCHERENBERG FARRET, *The University of Texas at Dallas*
 CATHERINE C. ECKEL, *Texas A&M University*
 PATRICK BRANDT, *The University of Texas at Dallas*

“Race, Unemployment Spells, and Employment Opportunities: Estimates from the Field”
 JOHN M. NUNLEY, *University of Wisconsin-La Crosse*
 ALAN SEALS, *Auburn University*

“Helping Out: Solidarity in Four Texas Communities”
 HALEY HARWELL, *Texas A&M University*
 CATHERINE C. ECKEL, *Texas A&M University*
 ANGELA C.M. DE OLIVEIRA, *University of Massachusetts-Amherst*

Monday
 8:00 - 9:45 a.m.
SEA
 Salon E

No 04J
Public Economic Theory 1

Organizers:
 STEVEN SLUTSKY, *University of Florida*
 JONATHAN H. HAMILTON, *University of Florida*

Chairperson:
 JONATHAN H. HAMILTON, *University of Florida*

Papers:
 “Dual Tax Evasion”
 KATHERINE L. CUFF, *McMaster University*
 STEEVE MONGRAIN, *Simon Fraser University*
 JOANNE ROBERTS, *University of Calgary*

“Tax Competition with Heterogeneous Capital Mobility”
 STEEVE MONGRAIN, *Simon Fraser University*
 JOHN D. WILSON, *Michigan State University*

“Personal Action Altruism, Externalities, and Corrective Taxes”
 STEVEN SLUTSKY, *University of Florida*

Discussants:
 STEFANO BARBIERI, *Tulane University*
 JONATHAN H. HAMILTON, *University of Florida*
 ERIC STEPHENS, *University of Alberta*

Monday
 8:00 - 9:45 a.m.
SEA
 Salon F

No 05J
Economics of Education

Organizers:
 MICHAEL S. KOFOED, *The University of Georgia*

Chairperson:
 MICHAEL S. KOFOED, *The University of Georgia*

Papers:
 “The Effects of For-Profit College Training on Earnings”
 ANNA CHUNG, *The University of Michigan*

“Separate and Unequal in the Labor Market: School Quality and the Black-White Wage Gap”
 CELESTE K. CARRUTHERS, *The University of Tennessee*
 MARIANNE H. WANAMAKER, *The University of Tennessee*

“Public Education and Parent Choice in Market Space That Is Dominated by Public Rent-Seeking”
 CHRIS FAWSON, *Utah State University*
 ROBERTA HERZBERG, *Utah State University*

Discussants:
 RUBEN JACOBO-RUBIO, *The University of Georgia*
 ROBERT TOUTKOUSHIAN, *The University of Georgia*
 ELIZABETH S. BRADLEY, *Center for Naval Analyses*

Monday
8:00 - 9:45 a.m.
SEA*
Salon G

No 06J*

Industrial Organization Issues in Environmental Economics

Organizers:

GINGER ZHE JIN, *University of Maryland*

Chairperson:

GINGER ZHE JIN, *University of Maryland*

Papers:

“Welfare Gains from Optimal Pollution Regulation”

JOSE MIGUEL M. ABITO, *University of Pennsylvania*

“Quantifying Indirect Network Effects in Electric Vehicle Adoption”

SHANJUN LI, *Cornell University*

YIYI ZHOU, *SUNY Stony Brook*

“Bunching with the Stars: How Firms Respond to Product Certification”

SEBASTIEN HOUDE, *University of Maryland*

Discussants:

STEPHEN RYAN, *The University of Texas at Austin*

SEBASTIEN HOUDE, *University of Maryland*

GINGER ZHE JIN, *University of Maryland*

Monday
8:00 - 9:45 a.m.
SEA*
Salon H

No 07J*

Macroeconomic Effects of Financial Innovations and Shocks

Organizers:

JULIE K. SMITH, *Lafayette College*

Chairperson:

JULIE K. SMITH, *Lafayette College*

Papers:

“High Yield Spreads, Real Economic Activity, and the Financial Accelerator”

PIERANGELO DE PACE, *Pomona College*

“Riding in the Caboose: Counter-Cyclical Asset Trading with Idiosyncratic Agents”

GIANDOMENICO SAROLLI, *Drew University*

“Macroeconomic Impact of Microinsurance in Africa”

TSVETANKA KARAGYOZOVA, *Lawrence University*

REGINA HAMMOND, *Lawrence University*

Discussants:

CALEB STROUP, *Grinnell College*

OLENA MYKHAYLOVA, *University of Richmond*

JULIE K. SMITH, *Lafayette College*

Monday
8:00 - 9:45 a.m.
SEA*
Salon I

No 08J*

Economics of Science

Organizers:

DONNA K. GINTHER, *The University of Kansas*

Chairperson:

DONNA K. GINTHER, *The University of Kansas*

Papers:

“Using STAR METRICS Data to Describe the Consequences of Scientific Collaborations”

JULIA LANE, *American Institute for Research*

PAULA STEPHAN, *Georgia State University*

JACQUES MAIRESSE, *CREST-INSEE*

“Economic and Scientific Outcomes of Federal Investment in Academic Chemistry”

JOSHUA ROSENBLOOM, *University of Kansas*

JOSEPH HEPPERT, *University of Kansas*

DONNA K. GINTHER, *The University of Kansas*

TED JUHL, *University of Kansas*

“Diversity and Debt: How Financing of Graduate Training Affects Diversity in the Scientific Workforce”

MARGARET BLUME-KOHOUT, *New Mexico Consortium*

“Social Returns to Public Expenditure on Scientific Research: Evidence from the STAR METRICS Data”

KAYE FEALING, *National Academy of Sciences*

Discussants:

DONNA K. GINTHER, *The University of Kansas*

JULIA LANE, *American Institute for Research*

Monday
8:00 - 9:45 a.m.
SEA
Salon J

No 09J

Inequality and Mobility

Organizers:

JOHN A. BISHOP, *East Carolina University*

Chairperson:

JOHN A. BISHOP, *East Carolina University*

Papers:

“Joint Distributions of Expenditures, Income, and Wealth”

THESIA GARNER, *Bureau of Labor Statistics*

KATHLEEN SHORT, *U.S. Census Bureau*

“Measuring Short-Term Mobility”

MAREK KOSNY, *Wroclaw University of Economics*

JACQUES SILBER, *Bar-Ilan University*

GASTON YALONETZKY, *Leeds University*

“A Study of China’s Health Inequality from 1989 to 2009”

HAIYONG LIU, *East Carolina University*

ZICHONG TOM QU, *Georgia State University*

“Cross-Country Intergenerational Status Mobility”

JOHN A. BISHOP, *East Carolina University*

MOSHEN MOHAGHEGH, *East Carolina University*

“Income Sensitive Subjective Equivalence Scales”

JOHN A. BISHOP, *East Carolina University*

ANDREW GRODNER, *East Carolina University*

HAIYONG LIU, *East Carolina University*

Discussants:

JOHN A. BISHOP, *East Carolina University*

ANDREW GRODNER, *East Carolina University*

THESIA GARNER, *Bureau of Labor Statistics*

HOSEONG KIM, *The University of Alabama*

CHRISTOPHER K. JOHNSON, *University of North Florida*

Monday
8:00 - 9:45 a.m.
SEA
Salon I/II

No 10J

Economics of the Equine Industry

Organizers:

JILL STOWE, *University of Kentucky*

Chairperson:

JILL STOWE, *University of Kentucky*

Papers:

“Hedonic Price Analysis: Cutting, Reining, and Cow Horse Stallion Fees”

MALLORY K. VESTAL, *West Texas A&M University*

CHRISTA A. FORSBERG, *West Texas A&M University*

LANCE A. BAKER, *West Texas A&M University*

“Restraints of Trade from Biotechnology Restrictions in the Equine Industry”

J. SHANNON NEIBERGS, *Washington State University*

Monday
8:00 - 9:45 a.m.
SEA
Salon III

“Governance Structures Around the World: Thoroughbred Horse Racing Industry”
ANN GILLETTE, *Kennesaw State University*

“Home Off the Range: Characteristics and Market Value of Wild Horses Sold in Online Auctions”
JILL STOWE, *University of Kentucky*

Discussants:

ANN GILLETTE, *Kennesaw State University*
JILL STOWE, *University of Kentucky*
J. SHANNON NEIBERGS, *Washington State University*
MALLORY K. VESTAL, *West Texas A&M University*

No 11J
Development in Africa

Chairperson:

KPOTI KITISSOU, *Siena College*

Papers:

“HIV Epidemic’s Impact on Intergenerational Human Capital Transmission in Sub-Saharan Africa”
KPOTI KITISSOU, *Siena College*
YANAN CHEN, *Rollins College*

“Social Interactions and Malaria Preventive Behaviors in Sub-Saharan Africa”
BÉNÉDICTE APOUEY, *Paris School of Economics*
GABRIEL PICONE, *University of South Florida*

“The Effect of the Distribution of Bednets on Child Health: Evidence from Sub-Saharan Africa”
BÉNÉDICTE APOUEY, *Paris School of Economics*
STACEY GELSHEIMER, *University of South Florida*
GABRIEL PICONE, *University of South Florida*
JOSHUA WILDE, *University of South Florida*

“Individuals’ Preventive Behavioral Response to Changes in Malaria Risks and Government Interventions: Evidence from Six African Countries”
GABRIEL PICONE, *University of South Florida*
ROBYN KIBLER, *University of South Florida*
BÉNÉDICTE APOUEY, *Paris School of Economics*

Discussants:

GABRIEL PICONE, *University of South Florida*
BÉNÉDICTE APOUEY, *Paris School of Economics*
YI LU, *Barry University*
MARY SCHROEDER, *University of Iowa*

Monday
8:00 - 9:45 a.m.
SEA
Salon IV

No 12J
Post Secondary Schooling

Chairperson:

ANDREW EWING, *King County Wastewater Treatment Division*

Papers:

“From the Battlefield to the Classroom: The Impact of the Post-9/11 GI Bill”
ANDREW BARR, *University of Virginia*

“Non-Traditional Students at For-Profit Universities: Access and Results”
RUXANDRA BREBENEL, *The University of Georgia*

“Effects of Internship on Job Performance”
ERIK STROJER MADSEN, *Aarhus University*

“Student Evaluations of Teachers and the Grading Leniency Hypothesis: Evidence from a Field Experiment”
ANDREW EWING, *King County Wastewater Treatment Division*
PAUL R. HINDSLEY, *Eckerd College*

“Class Size Matters: Effects of Larger Classes on Overall Student Learning and Learning of Disadvantaged Students”
TIMOTHY M. DIETTE, *Washington and Lee University*
MANU RAGHAV, *DePauw University*

Discussants:

MANU RAGHAV, *DePauw University*
ANDREW BARR, *University of Virginia*
RUXANDRA BREBENEL, *The University of Georgia*
ERIK STROJER MADSEN, *Aarhus University*
ANDREW HUSSEY, *The University of Memphis*

Monday
8:00 - 9:45 a.m.
SEA
Salon V

No 13J

Indian Economic Development

Chairperson:

VIPUL BHATT, *James Madison University*

Papers:

“Convergence in Education Infrastructure in India: Evidence from District Level Data”

VIPUL BHATT, *James Madison University*

SURAJ JACOB, *James Madison University*

“Institutional Determinants of Access to Credit in Indian Country”

VALENTINA DIMITROVA-GRAJZL, *Virginia Military Institute*

PETER GRAJZL, *Washington and Lee University*

JOSEPH GUSE, *Washington and Lee University*

RICHARD TODD, *Federal Reserve Bank of Minneapolis*

“Land Use Efficiency across Farmers with Different Tenure Status in Assam Plains in Northeast India”

BINOY GOSWAMI, *Dibrugarh University*

MADHURJYA PRASAD BEZBARUAH, *Gauhati University*

“Adaptation to Climate Change: Historical Evidence from the Indian Monsoon”

VIS TARAZ, *Smith College*

Discussants:

VIS TARAZ, *Smith College*

MADHURJYA PRASAD BEZBARUAH, *Gauhati University*

YINGJUN SU, *University of Pittsburgh*

NA ZUO, *University of Kentucky*

Monday
8:00 - 9:45 a.m.
SEA
Salon VI

No 14J

Panel Data Econometrics

Chairperson:

ANASTASIA SEMYKINA, *Florida State University*

Papers:

“Fixed Bandwidth Asymptotics for Regression Discontinuity Designs”

OTAVIO BARTALOTTI, *Tulane University*

“Dynamic Panel Data Models with Irregular Spacing: With Applications to Early Childhood Development”

DANIEL L. MILLIMET, *Southern Methodist University*

IAN MCDONOUGH, *Southern Methodist University*

“Binary Response Panel Data Models with Sample Selection and Self Selection”

ANASTASIA SEMYKINA, *Florida State University*

JEFFREY WOOLDRIDGE, *Michigan State University*

“Party Politics, Governors, and Health Care Expenditure”

NAYAN K. JOSHI, *Wayne State University*

Monday
8:00 - 9:45 a.m.
SEA*
Meeting Rm 1

Discussants:

NAYAN K. JOSHI, *Wayne State University*
OTAVIO BARTALOTTI, *Tulane University*
TIM R.L. FRY, *Royal Melbourne Institute of Technology*
ANDREW ARTMAN, *The University of Alabama*

No 15J*

The Impact of Household Factors on Labor Market Decisions

Organizers:

MICHAEL DALTON, *Bureau of Labor Statistics*

Chairperson:

PATRICK COATE, *University of Michigan*

Papers:

“Household Structure and Domestic Migration”

PATRICK COATE, *University of Michigan*

KYLE MANGUM, *Georgia State University*

“Mitigating the Consequences of a Health Condition: The Family in the PSID”

MICHAEL DALTON, *Bureau of Labor Statistics*

DAN LAFAVE, *Colby College*

“Variations on a Theme: The Cyclicity of Unemployment and the Relevance of Endogenous Home Production”

JULIO GARIN, *The University of Georgia*

ROBERT LESTER, *University of Notre Dame*

“Unraveling the Truth About Self-Employed Women”

CARLIANNE PATRICK, *Georgia State University*

HEATHER STEVENS, *California State University, Long Beach*

AMANDA WEINSTEIN, *Ohio State University*

Discussants:

PATRICK COATE, *University of Michigan*

DAN LAFAVE, *Colby College*

KYLE MANGUM, *Georgia State University*

MICHAEL DALTON, *Bureau of Labor Statistics*

Monday
8:00 - 9:45 a.m.
SEA
Meeting Rm 2

No 16J

Elections and Corruption

Chairperson:

SURYADIPTA ROY, *High Point University*

Papers:

“The Wage-Bribery Tradeoff”

ROBERTO GONZALEZ, *The University of North Carolina at Chapel Hill*

KLARA SABIRIANOVA PETER, *The University of North Carolina at Chapel Hill*

“Broadband Internet, Electoral Participation, and Campaign Contributions”

AHMED JABER, *Cornell University*

“Ballots, Bribes and Brand-Name Political Capital”

R. MORRIS COATS, *Nicholls State University*

THOMAS DALTON, *University of Arizona*

ARTHUR DENZAU, *Sultan Qaboos University*

“Do Business Procedures Corrupt? An Empirical Investigation”

SURYADIPTA ROY, *High Point University*

Discussants:

R. MORRIS COATS, *Nicholls State University*

ROBERTO GONZALEZ, *The University of North Carolina at Chapel Hill*

MARKUM REED, *Southern Illinois University*

AHMED JABER, *Cornell University*

Monday
8:00 - 9:45 a.m.
SEA
Meeting Rm 3

No 17J
Crime and Violence: Causes and Consequences

Chairperson:
DAVID KALIST, *Shippensburg University*

Papers:
“Microeconomic Impacts of Terrorism”
SEMIH MINARECI, *The University of Memphis*
“Gender Discrepancies in Labor Market Outcomes by Skill Level in Colombia”
LIZA B. PENA, *University of South Florida*
“NFL Games and City Crime”
DAVID KALIST, *Shippensburg University*
DANIEL Y. LEE, *Shippensburg University*

Discussants:
LIZA B. PENA, *University of South Florida*
DAVID KALIST, *Shippensburg University*
SHANE SANDERS, *Western Illinois University*

Monday
8:00 - 9:45 a.m.
SEA
Meeting Rm 4

No 18J
Competition and Quality

Chairperson:
FAN LI, *University of Florida*

Papers:
“Competition and Airline Service Quality”
BRIAN MCNAMARA, *U.S. Department of Transportation*
MEI LIU, *U.S. Department of Transportation*
BETTY ANN KRIER, *U.S. Department of Transportation*
KANG HUA CAO, *Office of Inspector General, Department of Transportation*
TYRONE JERROD SHARPE, *U.S. Department of Transportation*
“Privatization and Quality: Evidence from Elderly Care in Sweden”
SOFIA LUNDBERG, *Umeå University*
GIANCARLO SPAGNOLO, *Stockholm School of Economics*
MATS BERGMAN, *Södertörn University*
“The Viability of the Black Market and the Effectiveness of Minimum Quality Standards”
JENNIFER DIRMAYER, *Hampden-Sydney College*
JUSTIN P. ISAACS, *Hampden-Sydney College*
“Do Subsidized Households Receive Low Quality Utility Services? The Case of Electricity Sector Cross-Subsidies in Colombia”
FAN LI, *University of Florida*

Discussants:
LYNN A. HATCH, *United States Coast Guard Academy*
WESLEY ROUNTON, *Middle Tennessee State University*
BRIAN MCNAMARA, *U.S. Department of Transportation*
SOFIA LUNDBERG, *Umeå University*

Monday
8:00 - 9:45 a.m.
SEA
Meeting Rm 5

No 19J
The Impact of Foreclosure and Housing Policy

Chairperson:
KRISTEN BROADY, *Fort Valley State University*

Papers:
“African Americans, Payday Lenders, and the Foreclosure Crisis in Mississippi”
KRISTEN BROADY, *Fort Valley State University*
“Substituting the Mortgage Interest Deduction for a Down-Payment Subsidy: A Policy Simulation”
JUSTIN M. ROSS, *Indiana University*
LINDSEY BULLINGER, *Indiana University*

Monday
8:00 - 9:45 a.m.
SEA
Meeting Rm 6

“The Effects of the Two-Rate Property Tax: What Can We Learn from the Pennsylvania Experience?”
ZHOU YANG, *Robert Morris University*

“Uncovering Systemic Risk: Can Bank Stress Testing Be Informative?”
PAVEL KAPINOS, *Federal Deposit Insurance Corporation*
OSCAR MITNIK, *Federal Deposit Insurance Corporation*

Discussants:

PAVEL KAPINOS, *Federal Deposit Insurance Corporation*
ZHOU YANG, *Robert Morris University*
VELMA ZAHIROVIC-HERBERT, *The University of Georgia*
SARAH RILEY, *The University of North Carolina at Chapel Hill*

No 20J
Wage Distribution and Income Inequality

Chairperson:

SEAN E. MULHOLLAND, *Stonehill College*

Papers:

“The Contribution of Offshoring to the Convexification of the U.S. Wage Distribution”
SARAH KROEGER, *University of Wisconsin-Milwaukee*

“Private Unions, Public Unions, and Income Inequality”
SEAN E. MULHOLLAND, *Stonehill College*
PAUL FAZIO, *Stonehill College*

“Human Capital Heterogeneity and the Urban Wage Premium”
CHRISTOPHER CUNNINGHAM, *Federal Reserve Bank of Atlanta*
MICHAELA PATTON, *The University of Alabama*
ROBERT R. REED, III, *The University of Alabama*

“A Real and Permanent Minimum Wage”
PETER BRUMMUND, *University of Alabama*
MICHAEL STRAIN, *American Enterprise Institute*

“The Impact of Remittances on Poverty and Income Inequality in Kenya: A Quantile Regression Analysis”
JAMES T. BANG, *St. Ambrose University*
ANIRUDDHA MITRA, *Bard College*

Discussants:

PETER BRUMMUND, *University of Alabama*
VIVIANE M. BASTOS, *Federal University of Rio de Janeiro*
AKBAR MARVASTI, *National Oceanic and Atmospheric Administration*
JAMES T. BANG, *St. Ambrose University*
SARAH KROEGER, *University of Wisconsin-Milwaukee*

Monday
8:00 - 9:45 a.m.
SEA*
Meeting Rm 7

No 21J*
Retirement and Old Age Labor Supply

Organizers:

JUAN PANTANO, *Washington University in St. Louis*

Chairperson:

JUAN PANTANO, *Washington University in St. Louis*

Papers:

“Revisiting the Hump-Shaped Wage Profile: Implications for Structural Labor Supply Estimation”
MARIA CASANOVA, *University of California, Los Angeles*

“Longevity, Life-Cycle Behavior, and Pension Reform”
VICTORIA PROWSE, *Cornell University*
PETER HAAN, *DIW Berlin*

Monday
8:00 - 9:45 a.m.
SEA
Meeting Rm 8

“Social Security Benefits, Life Expectancy, and Early Retirement”
MARIA CASANOVA, *University of California, Los Angeles*
DAIFENG HE, *The College of William & Mary*
QI LI, *Peking University*
JUAN PANTANO, *Washington University in St. Louis*

No 22J
Law and Economics III

Organizers:
ARTHUR H. GOLDSMITH, *Washington and Lee University*

Chairperson:
DARRICK HAMILTON, *The New School*

Papers:
“Functionality Among Multiple Antitrust Enforcers”
MATTHEW CUTILLO, *Florida State University*
“Vacancy in Justice: Analyzing the Impact of Overburdened Judges on Sentencing Decisions”
JASON BEST, *University of Houston*

“The Effect of Cell Phone Bans on Driver Behavior, Accidents, and Casualties”
CHENG CHENG, *Texas A&M University*

Discussants:
DANIEL I. REES, *University of Colorado Denver*
CARL T. KITCHENS, *The University of Mississippi*
MARIO VILLARREAL, *Institute for Humane Studies*
DARRICK HAMILTON, *The New School*

Monday
8:00 - 9:45 a.m.
SDAE
Meeting Rm 9

No 23J
Central Planning vs. the Market Process

Organizers:
CHRISTOPHER J. COYNE, *George Mason University*

Chairperson:
PAUL DRAGOS ALIGICA, *George Mason University*

Papers:
“The Normative Facets and Implications of Market Process Theory”
PAUL DRAGOS ALIGICA, *George Mason University*

“Soviet Sports and the Feasibility of Central Planning”
DANIEL J. SMITH, *Troy University*
DANIEL SUTTER, *Troy University*

“Efficient Discrimination: Discrimination, Reputation, and Self-Regulation in the Adult Film Industry”
ALEXANDRE PADILLA, *Metropolitan State University of Denver*

“Home Schooling Performance: An Austrian Explanation”
BRIAN DWIGHT BAUGUS, *Regent University*

Monday
8:00 - 9:45 a.m.
SEA
Meeting Rm 10

No 24J
Growth and Investment in Emerging Markets

Chairperson:
AYSE SAPCI, *Vanderbilt University*

Papers:
“Saving-Investment Gaps and Economic Growth in Developing Countries: Evidence from Selected Countries in Africa”
A. DES’ ADOM, *Eastern Illinois University*
NASR ELBAHNASAWY, *Kent State University*

“Beyond Borders: The Determinants of Bond and Equity Flows in Developing Countries”
JOHN DOGBEY, *University of Nebraska at Omaha*

	<p>“Family Ownership and Firm Non-Manipulated Performance in Chile” JEAN P. SEPULVEDA, <i>Universidad del Desarrollo</i></p> <p>“Colonial Traces of Fractionalization: The Possibilities of Africa Moving Beyond the Walls to a Sustained Growth” JOHN DOGBEY, <i>University of Nebraska at Omaha</i></p> <p>“Costly Financial Intermediation and Relative Consumption Volatility” AYSE SAPCI, <i>Vanderbilt University</i></p> <p>Discussants: JOHN DOGBEY, <i>University of Nebraska at Omaha</i> A. DES’ ADOM, <i>Eastern Illinois University</i> ADRIANA Z. FERNANDEZ, <i>Federal Reserve Bank of Dallas</i> JEAN P. SEPULVEDA, <i>Universidad del Desarrollo</i> LUNAN JIANG, <i>SUNY at Stony Brook</i></p>
<p>Monday 8:00 - 9:45 a.m. SEA Meeting Rm 11</p>	<p>No 25J Panel on Deirdre McCloskey and Art Carden, The Bourgeois Era</p> <p>Organizers: ART CARDEN, <i>Samford University</i></p> <p>Moderators: ART CARDEN, <i>Samford University</i></p> <p>Panelists: STEVEN G. HORWITZ, <i>St. Lawrence University</i> CLAUDIA R. WILLIAMSON, <i>Mississippi State University</i> SARAH E. SKWIRE, <i>Liberty Fund</i></p>
<p>Monday 8:00 - 9:45 a.m. SEA Meeting Rm 12</p>	<p>No 26J Macroeconomics: Theory and Evidence</p> <p>Organizers: DAVID BECKWORTH, <i>Western Kentucky University</i></p> <p>Chairperson: DAVID BECKWORTH, <i>Western Kentucky University</i></p> <p>Papers: “Sales and the (Mis)Measurement of Price Level Fluctuations” PHILIP J. GLANDON, JR., <i>Kenyon College</i></p> <p>“The Supply of Transaction Assets, Nominal Income, and Monetary Policy Transmission” JOSHUA HENDRICKSON, <i>The University of Mississippi</i></p> <p>“Crypto-Currencies, Network Effects, and Switching Costs” WILLIAM LUTHER, <i>Kenyon College</i></p> <p>“Household Income Expectations and the Great Recession” DAVID BECKWORTH, <i>Western Kentucky University</i></p> <p>Discussants: DAVID BECKWORTH, <i>Western Kentucky University</i> WILLIAM LUTHER, <i>Kenyon College</i> JOSHUA HENDRICKSON, <i>The University of Mississippi</i> PHILIP J. GLANDON, JR., <i>Kenyon College</i></p>
<p>Monday 10:00 - 11:45 a.m. SEA Salon A</p>	<p>No 01K Government Policy, Health Care Coverage, and Labor Supply</p> <p>Chairperson: MELANIE COZAD, <i>Furman University</i></p>

Papers:

“The Impacts of a Health Insurance Mandate on Wages: Lessons from Massachusetts”

MELANIE COZAD, *Furman University*

“Growing Up and Getting Less: The Effect of the Earned Income Tax Credit on Labor Force Participation Using an Individual Level Fixed Effects Model”

JEREMY MOULTON, *The University of North Carolina at Chapel Hill*

ALEXANDRA GRADDY-REED, *The University of North Carolina at Chapel Hill*

LAUREN LANAHAN, *The University of North Carolina at Chapel Hill*

“Secondary and Unintended Impacts of the 2009 American Reinvestment and Recovery Act: A Computable General Equilibrium Approach”

BRETT GELSO, *Independent Scholar*

NOBUHIRO HOSOE, *National Graduate Institute for Policy Studies*

CLINTON PFISTER, *Independent Scholar*

“The Curious Case of Refugees: Why Did Medicaid Participation Fall Following the 1996 Welfare Reforms?”

ANIMESH GIRI, *Emory University*

Discussants:

ANIMESH GIRI, *Emory University*

BRETT GELSO, *Independent Scholar*

JEREMY MOULTON, *The University of North Carolina at Chapel Hill*

JAMES BAILEY, *Temple University*

No 02K***Teens and Risky Behavior****Organizers:**

M. MELINDA PITTS, *Federal Reserve Bank of Atlanta*

SUSAN L. AVERETT, *Lafayette College*

Chairperson:

JULIE L. HOTCHKISS, *Federal Reserve Bank of Atlanta*

Papers:

“They May Not Choose Abstinence! Do Parental Involvement Laws Have Any Effects on Teen Sexual Behavior?”

SUSAN L. AVERETT, *Lafayette College*

BISAKHA SEN, *The University of Alabama at Birmingham*

“Do Recessions Rein in Your Teen?”

LAURA M. ARGYS, *University of Colorado-Denver*

M. MELINDA PITTS, *Federal Reserve Bank of Atlanta*

ASTHA SEN, *Georgia State University*

“Juvenile Incarceration vs. Alternative Sanctions: Effects on Youth Outcomes”

ALISON EVANS CUELLAR, *Columbia University*

DHAVAL M. DAVE, *Bentley University*

“Parental Involvement Laws and Youth Sexual Behavior: Evidence from the Youth Risk Behavior Surveys”

D. MARK ANDERSON, *Montana State University*

DANIEL I. REES, *University of Colorado Denver*

JOSEPH J. SABIA, *San Diego State University*

Discussants:

HOPE CORMAN, *Rider University*

RESUL CESUR, *University of Connecticut*

DAVID E. FRISVOLD, *University of Iowa*

M. MELINDA PITTS, *Federal Reserve Bank of Atlanta*

Monday
10:00 - 11:45 a.m.
SEA*
Salon B

Monday
10:00 - 11:45 a.m.
ESA
Salon C/D

No 03K

Experiments on Tournaments and Conflict

Organizers:

ARTHUR L. ZILLANTE, *University of North Carolina at Charlotte*

Chairperson:

ROMAN M. SHEREMETA, *Case Western Reserve University*

Papers:

“Sorting and Selection Effects in Tournament Mechanisms: An Experimental Investigation”

FLORIAN LINDNER, *University of Innsbruck*

GLENN DUTCHER, *University of Central Missouri*

DMITRY RYVKIN, *Florida State University*

“An Experimental Investigation of Simultaneous Multi-Battle Contests with Complementarities”

SUDIPTA SARANGI, *Louisiana State University*

CARY A. DECK, *University of Arkansas*

MATT WISER, *Louisiana State University*

“Externalities in the Colonel Blotto Game”

ZHENGZHENG WANG, *Texas A&M University*

CATHERINE C. ECKEL, *Texas A&M University*

“Origins of Inter-Generational Conflict”

ROMAN M. SHEREMETA, *Case Western Reserve University*

Monday
10:00 - 11:45 a.m.
SEA
Salon E

No 04K

Public Economic Theory 2

Organizers:

STEVEN SLUTSKY, *University of Florida*

JONATHAN H. HAMILTON, *University of Florida*

Chairperson:

STEVEN SLUTSKY, *University of Florida*

Papers:

“Best-Shot Group Contests with Complete Information”

STEFANO BARBIERI, *Tulane University*

DAVID MALUEG, *University of California, Riverside*

IRYNA TOPOLYAN, *Mississippi State University*

“Comparing Legal Remedies to Fines and Taxes for Accident Prevention”

JONATHAN H. HAMILTON, *University of Florida*

STEVEN SLUTSKY, *University of Florida*

“Lemons and Proud of It: Informational Asymmetry and Risk Transfer Markets”

ERIC STEPHENS, *University of Alberta*

JAMES THOMPSON, *The University of Waterloo*

Discussants:

STEVEN SLUTSKY, *University of Florida*

JOHN D. WILSON, *Michigan State University*

KATHERINE L. CUFF, *McMaster University*

Monday
10:00 - 11:45 a.m.
SEA*
Salon F

No 05K*

Stratification Economics

Organizers:

ARTHUR H. GOLDSMITH, *Washington and Lee University*

Chairperson:

TIMOTHY M. DIETTE, *Washington and Lee University*

Monday
10:00 - 11:45 a.m.
SEA
Salon G

Papers:

“Gender and Race Heterogeneity: The Impact of Limited English Peers on Native Students’ Performance”

TIMOTHY M. DIETTE, *Washington and Lee University*

RUTH UWAIFO OYELERE, *Georgia Institute of Technology*

“Socio-Economic Status and Interracial Marriage: Myths and Facts”

DARRICK HAMILTON, *The New School*

Discussants:

ART CARDEN, *Samford University*

RODNEY J. ANDREWS, *The University of Texas at Dallas*

ARTHUR H. GOLDSMITH, *Washington and Lee University*

ATIN BASUCHOUDHARY, *Virginia Military Institute*

**No 06K
Monopsony**

Chairperson:

TODD SORENSEN, *University of California, Riverside*

Papers:

“Firm Level Monopsony and the Gender Pay Gap”

DOUGLAS WEBBER, *Temple University*

“Poverty and Monopsony: Evidence from the Indonesian Labor Market”

PETER BRUMMUND, *University of Alabama*

“H-1B Policies and the Elasticity of Labor Supply to the Firm”

TODD SORENSEN, *University of California, Riverside*

BRIGGS DEPEW, *University of Arizona*

PETER NORLANDER, *University of California, Los Angeles*

Discussants:

DOUGLAS WEBBER, *Temple University*

PETER BRUMMUND, *University of Alabama*

XING LIU, *University of Arizona*

Monday
10:00 - 11:45 a.m.
SEA*
Salon H

**No 07K*
Economic Growth**

Organizers:

JULIE K. SMITH, *Lafayette College*

Chairperson:

CALEB STROUP, *Grinnell College*

Papers:

“Are Foreign and Public Investment Spending Productive in the Argentine Case? A Two-Break Unit Root and Cointegration Analysis, 1960-2011”

MIGUEL RAMIREZ, *Trinity College*

“The Determinants of Capital Flows in the US: The Role of Real Variables”

ERGYS ISLAMAJ, *Vassar College*

TRUNG T. BUI, *Georgetown University*

“Does the Distribution of Income Matter for Economic Growth? Growth Accounting, Income Distribution, and Fiscal Policy”

OLIVIER GIOVANNONI, *Bard College*

Discussants:

OLIVIER GIOVANNONI, *Bard College*

MIGUEL RAMIREZ, *Trinity College*

ERGYS ISLAMAJ, *Vassar College*

Monday
10:00 - 11:45 a.m.
SEA
Salon I

No 08K
Labor Market Outcomes

Organizers:

ANCA M. COTET, *Seton Hall University*
MELANIE GULDI, *University of Central Florida*
CHRISTINE PIETTE DURRANCE, *The University of North Carolina at Chapel Hill*

Chairperson:

ANCA M. COTET, *Seton Hall University*

Papers:

“Career Mobility, Productivity and the Occupational Choices of Teachers”

LI FENG, *Texas State University-San Marcos*

TIM SASS, *Florida State University*

“Diabetes Diagnosis and Subsequent Exercise Participation Among Older Americans”

LEIGH ANN LEUNG, *Brown University*

“Explaining the Rise in U.S. Cesarean Rates, 1968-2012: The Role of Demographic and Labor Market Factors”

DARREN GRANT, *Sam Houston State University*

“The Doctor Will Be with You...Shortly?: The Effect of Insurance Coverage on ED Wait Time”

LINDSEY WOODWORTH, *University of Florida*

Discussants:

SARAH HAMERSMA, *Syracuse University*

YANG WANG, *Lafayette College*

ANCA M. COTET, *Seton Hall University*

LYNN MACDONALD, *St. Cloud State University*

Monday
10:00 - 11:45 a.m.
SEA
Salon J

No 09K
Economic Analysis of the State

Organizers:

MATT E. RYAN, *Duquesne University*

Chairperson:

MATT E. RYAN, *Duquesne University*

Papers:

“Frisky Business: Police Behavior and Legal Outcomes”

MATT E. RYAN, *Duquesne University*

“State Regulatory Review: A 50 State Analysis of Effectiveness”

JOHN A. DOVE, *Mercer University*

“Public Sector Unions and Government Policy: The Effects of Political Contributions and Collective Bargaining Rights Reexamined”

GEORGE R. CROWLEY, *Troy University*

SCOTT A. BEAULIER, *Troy University*

“When Governments Compete: The Good, the Bad, and the Ugly”

ADAM HOFFER, *University of Wisconsin-La Crosse*

Discussants:

MATT E. RYAN, *Duquesne University*

JOHN A. DOVE, *Mercer University*

ADAM HOFFER, *University of Wisconsin-La Crosse*

GEORGE R. CROWLEY, *Troy University*

Monday
10:00 - 11:45 a.m.
SEA
Salon I/II

No 10K
Institutional Entrepreneurship

Organizers:

DIANA W. THOMAS, *Utah State University*

Chairperson:

DIANA W. THOMAS, *Utah State University*

Papers:

“Disenfranchisement and Credible Threats: Voting Rights in the Antebellum United States”

JEREMY HORPEDAHL, *Buena Vista University*

“Political Entrepreneurship and Institutional Change in the French Academy of Sciences: Transition from Prize to Grant”

LEONID KRASNOZHON, *Loyola University New Orleans*

“Impossibility of a Political Interest Rate”

MICHAEL DAVID THOMAS, *Utah State University*

“Political Entrepreneurship and the Cycling Problem”

DIANA W. THOMAS, *Utah State University*

Discussants:

MICHAEL DAVID THOMAS, *Utah State University*

JEREMY HORPEDAHL, *Buena Vista University*

DIANA W. THOMAS, *Utah State University*

LEONID KRASNOZHON, *Loyola University New Orleans*

Monday
10:00 - 11:45 a.m.
SEA
Salon III

No 11K**Housing and Monetary Policy****Organizers:**

EMILY MARSHALL, *University of Kentucky*

Chairperson:

EMILY MARSHALL, *University of Kentucky*

Papers:

“Housing and Monetary Policy”

ROBERT R. REED, III, *The University of Alabama*

EJINDU UME, *The University of Alabama*

“Real Effects of Monetary Policy through Security Repurchase Agreements”

ROBERT R. REED, III, *The University of Alabama*

DAVID C. MILLS, *Federal Reserve Bank Board of Governors*

DANIEL L. OTTO, *The University of Alabama*

“Optimal Monetary Policy and Mortgage Structure”

EMILY MARSHALL, *University of Kentucky*

Monday
10:00 - 11:45 a.m.
SEA
Salon IV

No 12K**Schooling and Student Outcomes****Chairperson:**

SA AN BUI, *Cornell University*

Papers:

“Does Joining the Regular Program Generate Peer Effects?”

SA AN BUI, *Cornell University*

“Dynamics of the Black-White Gap in Academic Achievement”

IAN MCDONOUGH, *Southern Methodist University*

“Mothers’ Involuntary Job Loss and Children’s Academic Achievement”

S. ELIF FILIZ, *Louisiana State University*

“Public Education Financing Systems, Earnings Inequality, and Intergenerational Mobility”

CHRISTOPHER HERRINGTON, *University of South Alabama*

Discussants:

CHRISTOPHER HERRINGTON, *University of South Alabama*

NEKEISHA SPENCER, *State University of New York at Binghamton*

SOPHIA TERRELONGE, *Binghamton University*

IAN MCDONOUGH, *Southern Methodist University*

Monday
10:00 - 11:45 a.m.
SEA*
Salon V

No 13K*

Immigration in the United States

Organizers:

STEPHEN TREJO, *University of Texas at Austin*

Chairperson:

STEPHEN TREJO, *University of Texas at Austin*

Papers:

“Converging to American: Healthy Immigrant Effect in Children of Immigrants”

MONICA GARCIA-PEREZ, *St. Cloud State University*

“Did the 1996 Welfare Reform Affect the Labor Supply of Older Immigrants?”

LINDA BAILEY, *College of Staten Island, CUNY*

PAULA M. KAZI, *Bucknell University*

“The Quality of Time Spent with Children among Mexican Immigrants”

DANIEL KIDANE, *Texas Tech University*

ANDRES J. VARGAS, *Texas Tech University*

“Immigration and Redistribution”

HENNING BOHN, *University of California, Santa Barbara*

ARMANDO LOPEZ-VELASCO, *Texas Tech University*

Discussants:

FERNANDO ANTONIO LOZANO, *Pomona College*

STEPHEN TREJO, *University of Texas at Austin*

Monday
10:00 - 11:45 a.m.
SEA
Salon VI

No 14K

Applied Macroeconometrics

Chairperson:

ZHONGWEN LIANG, *University at Albany, SUNY*

Papers:

“A Hybrid Perturbation-Projection Method for Solving DSGE Asset Pricing Models”

YUANYUAN CHEN, *Marshall University*

STUART J. FOWLER, *Middle Tennessee State University*

“Modeling and Forecasting US Electricity Consumption”

MARK HUTSON, *Booz Allen Hamilton*

FREDERICK JOUTZ, *George Washington University*

“Testing for Bubbles in Housing Markets: New Results Using a New Method”

JAIR N. OJEDA, *Central Bank of Colombia*

JOSE GOMEZ-GONZALEZ, *Central Bank of Colombia*

“Testing Cointegration Relationship in a Semiparametric Varying Coefficient Model”

JINGPING GU, *University of Arkansas*

ZHONGWEN LIANG, *University at Albany, SUNY*

Discussants:

JAIR N. OJEDA, *Central Bank of Colombia*

GUOLIANG FENG, *The George Washington University*

MARK HUTSON, *Booz Allen Hamilton*

NA KYEONG LEE, *University of Colorado-Boulder*

Monday
10:00 - 11:45 a.m.
SEA
Meeting Rm 1

No 15K

Macroeconomic Development

Chairperson:

CHRISTOS PARGIANAS, *University of Scranton*

Papers:

“Cross-Country Convergence in Income Inequality”

SHATAKSHEE DHONGDE, *Georgia Institute of Technology*

“Spillovers and Export Competitiveness of OECD Economies: Does China’s R&D Activity Play a Role?”

WUN-JI JIANG, *National Taiwan University*

YIR-HUEIH LUH, *National Taiwan University*

SZU-CHI HUANG, *National Taiwan University*

“Endogenous Economic Institutions and Persistent Income Differences”

CHRISTOS PARGIANAS, *University of Scranton*

“The Effect of Public Debt on Growth in Multiple Regimes”

CHIH MING TAN, *University of North Dakota*

ANDROS KOURTELLOS, *University of Cyprus*

THANASIS STENGOS, *University of Guelph*

“Reexamining the Relationship Between Inflation and Growth: Do Institutions Matter in Developing Countries?”

RAUL IBARRA-RAMIREZ, *Banco de Mexico*

DANILO TRUPKIN, *Universidad de Montevideo*

Discussants:

CHIH MING TAN, *University of North Dakota*

SHATAKSHEE DHONGDE, *Georgia Institute of Technology*

RAUL IBARRA-RAMIREZ, *Banco de Mexico*

PAULA CORDERO SALAS, *The University of Alabama*

YIR-HUEIH LUH, *National Taiwan University*

Monday
10:00 - 11:45 a.m.
SEA
Meeting Rm 2

No 16K
Educational Outcomes

Chairperson:

JOHN M. MCADAMS, *University of California, San Diego*

Papers:

“The Effect of the Minimum Wage on School Attendance and Truancy”

JOHN M. MCADAMS, *University of California, San Diego*

“High Today Versus Lows Tomorrow: How Substance Use Affects Education and Career Paths”

CATHERINE ALFORD, *University of Virginia*

“Effects of Extracurricular Participation on the Educational Outcomes of Students by ‘At-Risk’ Status”

LAURA CRISPIN, *Saint Joseph’s University*

“Assisted Reproductive Technology and Women’s Choice to Pursue Professional Degrees”

GIULIA LA MATTINA, *University of South Florida*

SARAH KROEGER, *University of Wisconsin-Milwaukee*

Discussants:

SARAH KROEGER, *University of Wisconsin-Milwaukee*

MICHAELA PATTON, *The University of Alabama*

GIULIA LA MATTINA, *University of South Florida*

CATHERINE ALFORD, *University of Virginia*

Monday
10:00 - 11:45 a.m.
SEA
Meeting Rm 3

No 17K
Firm Size and Organization

Chairperson:

SEUNG-HYUN HONG, *University of Illinois, Urbana-Champaign*

Papers:

“Industry Differences in the Firm Size Distribution”

DANIEL HALVARSSON, *The Ratio Institute*

“A Comparison of Franchised and Independent Real Estate Brokerage Firms”

STEPHEN LOCKE, *University of Kentucky*

“In-House Transactions in the Real Estate Brokerage Market: Matching Outcome or Strategic Promotion?”

SEUNG-HYUN HONG, *University of Illinois, Urbana-Champaign*

Monday
10:00 - 11:45 a.m.
SEA
Meeting Rm 4

“Predicting Success at the Euro Tournaments: The (Non) Importance of Performance at the Qualifying Games”
RICARDO SANTOS, *Trinity University*

Discussants:

RICARDO SANTOS, *Trinity University*
DANIEL HALVARSSON, *The Ratio Institute*
STEPHEN LOCKE, *University of Kentucky*
SURYADIPTA ROY, *High Point University*

No 18K
Occupation and Job Search

Chairperson:

YOO BIN KIM, *State University of New York at Stony Brook*

Papers:

“Estimating the Duration Dependence of Occupational Spells with Unobserved Heterogeneity”
MARK KLEE, *U.S. Census Bureau*

“Internet Use and Job Matching: An Empirical Study”
ANILA PRAKASH, *University of Arizona*

“Optimal Unemployment Insurance when Search Takes Effort and Money”
JEREMY SCHWARTZ, *Loyola University Maryland*

“Estimating the Impact of Taxation and Transfer on Search Dynamics”
YOO BIN KIM, *State University of New York at Stony Brook*

Discussants:

JEREMY SCHWARTZ, *Loyola University Maryland*
MARK KLEE, *U.S. Census Bureau*
ANILA PRAKASH, *University of Arizona*
YI ZHANG, *Stony Brook University*

Monday
10:00 - 11:45 a.m.
SEA
Meeting Rm 5

No 19K
Food Policies/Programs and Health

Chairperson:

REBEKAH SHRADER, *Washington State University*

Papers:

“High Fructose Corn Syrup: Positive Versus Negative Information Shocks”
REBEKAH SHRADER, *Washington State University*

“SNAP Participation and Healthcare Utilization”
CHRISTIAN GREGORY, *U.S. Department of Agriculture*
GEETHA WAEHRER, *Pacific Institute for Research and Evaluation*
PARTHA DEB, *Hunter College*

“Optimal Taxation of Junk Food”
HARRY TSANG, *University of North Dakota*
FIROUZ GAHVARI, *University of Illinois*

“Incentivizing Obesity? National Trade Policy and Health”
JAY WALKER, *Niagara University*
KRISTINE PRINCIPE, *Niagara University*

Discussants:

SUSAN CHEN, *The University of Alabama*
MARIA ARBATSKAYA, *Emory University*
SUBHASREE BASU ROY, *Georgia State University*
REBEKAH SHRADER, *Washington State University*

Monday
10:00 - 11:45 a.m.
SEA
Meeting Rm 6

No 20K
Labor Market Issues

Chairperson:

AKBAR MARVASTI, *National Oceanic and Atmospheric Administration*

Papers:

“More Battles Among Licensed Occupations: Estimating the Effects of Scope of Practice and Direct Access on the Chiropractic, Physical Therapist, and Physician Labor Market”

EDWARD TIMMONS, *Saint Francis University*

JASON M. HOCKENBERRY, *Emory University*

CHRISTINE PIETTE DURRANCE, *The University of North Carolina at Chapel Hill*

“The Enigma of Race in Brazil: A Forensic Study of RAIS and PNAD Data”

JASON M. RIVERA, *The University of Georgia*

IAN M. SCHMUTTE, *The University of Georgia*

CHRISTOPHER M. CORNWELL, *The University of Georgia*

“The Effect of Changes in Maternity Leave Policy on Labor Market Outcomes for Females in Brazil”

VIVIANE M. BASTOS, *Federal University of Rio de Janeiro*

“An Analysis of Fatal Commercial Fishing Accidents”

AKBAR MARVASTI, *National Oceanic and Atmospheric Administration*

Discussants:

JOHN J. PERRY, *Centre College*

JOSHUA BALLANCE, *New England Public Policy Center
Federal Reserve Bank of Boston*

AKBAR MARVASTI, *National Oceanic and Atmospheric Administration*

ZHONGHUIZ LIU, *State University of New York at Binghamton*

Monday
10:00 - 11:45 a.m.
SEA*
Meeting Rm 7

No 21K***Government Policy and the Macroeconomy****Organizers:**

MICHAEL PLANTE, *Federal Reserve Bank of Dallas*

Chairperson:

ALEXANDER RICHTER, *Auburn University*

Papers:

“The Consequences of Uncertain Debt Targets”

ALEXANDER RICHTER, *Auburn University*

NATHANIEL THROCKMORTON, *DePauw University*

“Global Dynamics at the Zero-Lower Bound”

NATHANIEL THROCKMORTON, *DePauw University*

WILLIAM T. GAVIN, *Federal Reserve Bank of St. Louis*

BENJAMIN D. KEEN, *The University of Oklahoma*

ALEXANDER RICHTER, *Auburn University*

“Identifying Regime Changes in Adaptive Expectations and Its Macroeconomic Consequences”

JAMES MURRAY, *University of Wisconsin-La Crosse*

“The Long-Run Macroeconomic Implications of Fuel Subsidies”

MICHAEL PLANTE, *Federal Reserve Bank of Dallas*

Discussants:

MICHAEL PLANTE, *Federal Reserve Bank of Dallas*

JAMES MURRAY, *University of Wisconsin-La Crosse*

ALEXANDER RICHTER, *Auburn University*

NATHANIEL THROCKMORTON, *DePauw University*

Monday
10:00 - 11:45 a.m.
SEA
Meeting Rm 8

No 22K**Financial Market Fluctuations****Chairperson:**

ADRIANA Z. FERNANDEZ, *Federal Reserve Bank of Dallas*

Papers:

“Financial Volatility and U.S. Real Business Cycles”
ADRIANA Z. FERNANDEZ, *Federal Reserve Bank of Dallas*

“Oil Price Shocks and the U.S. Stock Market: Do Sign and Size Matter?”

ZEINA ALSALMAN, *Wayne State University*

ANA MARIA HERRERA, *Wayne State University*

“Markov Switching Quantile Autoregression”

XIAOCHUN LIU, *Emory University*

“Cash-in-Advance Constraint on R&D in a Schumpeterian Growth Model with an Endogenous Market Structure”

LEI JI, *Science PO OFCE Center*

CHIENYU HUANG, *Southwestern University of Finance and Economics*

JUIN-JEN CHANG, *SINICA, Taipei*

Discussants:

XIAOCHUN LIU, *Emory University*

SERKAN KARADAS, *West Virginia University*

LEI JI, *Science PO OFCE Center*

ZEINA ALSALMAN, *Wayne State University*

Monday
10:00 - 11:45 a.m.

SDAE

Meeting Rm 9

No 23K**Methodology and Market Process Theory****Organizers:**

CHRISTOPHER J. COYNE, *George Mason University*

Chairperson:

CHRISTOPHER J. COYNE, *George Mason University*

Papers:

“Equilibration and Entrepreneurial Activity: The Austrian Debate Revisited”

SOLOMON STEIN, *George Mason University*

“Comparative Thinking Between Austrian Theory and Confucius’ Thought—In Terms of Methodological Individualism”

FENG OUYANG, *George Mason University*

WEI CHEN, *George Mason University*

“Methodological Differences Between Mises and Hayek”

WEI CHEN, *George Mason University*

FENG OUYANG, *George Mason University*

“Analytic Praxeology”

MICHAEL OLIVA CORDOBA, *University of Hamburg*

Monday
10:00 - 11:45 a.m.

SEA

Meeting Rm 10

No 24K**Exports and Firm Boundaries****Chairperson:**

DERRICK JENNIGES, *University of Kentucky*

Papers:

“Product Quality Proliferation and Differentiation in Export Markets”

MAIA LINASK, *University of Richmond*

“Import Competition, International Linkages, and Political Influence: Evidence from Firm-Level Data”

MAHMUT YASAR, *The University of Texas at Arlington*

“Should We Disaggregate? Empirical Evidence using Cross-Border Mergers and Acquisitions”

DERRICK JENNIGES, *University of Kentucky*

Discussants:

MAHMUT YASAR, *The University of Texas at Arlington*

MINGMING PAN, *New Mexico State University*

MAIA LINASK, *University of Richmond*

CHI-ANG LIN, *National United University*

Monday
10:00 - 11:45 a.m.
SEA
Meeting Rm 11

No 25K
Sports Economics Topics

Chairperson:
SHANE SANDERS, *Western Illinois University*

Papers:
“Is Funding the Key to Success in NCAA Women’s Soccer Programs?”

JADRIAN WOOTEN, *Washington State University*

“Relative Home-Court Advantage”
KELLY CARTER, *Morgan State University*

“Asymmetric Performance Enhancement, Contest Welfare, and Fairness”

DAMIAN DAMIANOV, *The University of Texas-Pan American*

SHANE SANDERS, *Western Illinois University*

Discussants:
JADRIAN WOOTEN, *Washington State University*
KELLY CARTER, *Morgan State University*
MALCOLM KASS, *The University of Texas at Dallas*

Monday
10:00 - 11:45 a.m.
SEA*
Meeting Rm 12

No 26K*
Natural Hazards I

Organizers:
CALVIN BLACKWELL, *College of Charleston*

Chairperson:
CALVIN BLACKWELL, *College of Charleston*

Papers:
“Investigating a Worst-Case Tornado”
DANIEL SUTTER, *Troy University*
KEVIN M. SIMMONS, *Austin College*

“Natural Hazards and Ethnic Tensions”
MONICA P. ESCALERAS, *Florida Atlantic University*
CHARLES A. REGISTER, *Florida Atlantic University*

“Do Tornado Damages Follow a Pareto Distribution”
CALVIN BLACKWELL, *College of Charleston*

Monday
1:00 - 2:45 p.m.
SEA*
Salon A

No 01L*
Obesity and Public Policy

Organizers:
JONI HERSCH, *Vanderbilt University*
JENNIFER BENNETT SHINALL, *Vanderbilt University*

Chairperson:
JONI HERSCH, *Vanderbilt University*

Papers:
“Why Obese Workers Earn Less: Occupational Sorting and Its Implications for the Legal System”
JENNIFER BENNETT SHINALL, *Vanderbilt University*

“The Impact of the School Breakfast Program on Childhood Obesity”
DAVID E. FRISVOLD, *University of Iowa*

“Do Restaurant Calorie Posting Requirements Reduce Obesity?”
CHARLES COURTEMANCHE, *Georgia State University*

“Obesity and Control: A Complicated Relationship”
FLORENCE NEYMOTIN, *Nova Southeastern University*

Discussants:
CHRISTOPHER CARPENTER, *Vanderbilt University*
JONI HERSCH, *Vanderbilt University*

Monday
1:00 - 2:45 p.m.
SEA*
Salon B

No 02L*

Gender and Policy in the Labor Market

Organizers:

DONNA K. GINTHER, *The University of Kansas*

Chairperson:

DONNA K. GINTHER, *The University of Kansas*

Papers:

“Wage Growth and Job Mobility in the Early Career: Testing a Statistical Discrimination Model of the Gender Wage Gap”

PHILIPPE BELLEY, *Kansas State University*

NATHALIE HAVET, *Université Lyon II, GATE Lyon-Saint-Etienne*

GUY LACROIX, *Université Laval*

“Labor Market Outcomes of the Equal Rights Amendment for Married Women”

JENNIFER BODEN, *The University of Kansas*

DONNA K. GINTHER, *The University of Kansas*

“Immigration and Occupational Licensing”

SERENA H. HUANG, *The University of Kansas*

JENNIFER BODEN, *The University of Kansas*

DONNA K. GINTHER, *The University of Kansas*

“Even One Is Too Much: The Economic Consequences of Being a Smoker”

M. MELINDA PITTS, *Federal Reserve Bank of Atlanta*

JULIE L. HOTCHKISS, *Federal Reserve Bank of Atlanta*

Discussants:

AMANDA ROSS, *West Virginia University*

MARGARET BLUME-KOHOUT, *New Mexico Consortium*

Monday
1:00 - 2:45 p.m.
ESA
Salon C/D

No 03L

Experiments on Budgets, Fragility, and Sabotage

Organizers:

ARTHUR L. ZILLANTE, *University of North Carolina at Charlotte*

Chairperson:

TIM SALMON, *Southern Methodist University*

Papers:

“Priming the Charitable Pump: An Experimental Investigation of Two-Stage Raffles”

JOHN LIGHTLE, *Florida State University*

DMITRY RYVKIN, *Florida State University*

SEBASTIAN GOERG, *Florida State University*

“Budget Constrained Bidding”

ARTHUR L. ZILLANTE, *University of North Carolina at Charlotte*

KRISTA SARAL, *Webster University Geneva*

RUSSELL ENGEL, *Sacred Heart University*

“Reducing Sabotage in Promotion Tournaments”

TIM SALMON, *Southern Methodist University*

DAVID BLAKE JOHNSON, *Florida State University*

Monday
1:00 - 2:45 p.m.
SEA
Salon E

No 04L

Elections

Organizers:

DEBORAH FLETCHER, *Miami University*

Chairperson:

STEVEN SLUTSKY, *University of Florida*

Papers:

“Travel Distance, ‘Civic Duty’, and Voter Participation”

DENNIS COATES, *University of Maryland, Baltimore County*

TIM PAWLOWSKI, *University of Tuebingen*

“The Effect of Political Advertising in the Presence of Swing Voters”

DEBORAH FLETCHER, *Miami University*

STEVEN SLUTSKY, *University of Florida*

“Explaining Variation in the Competitiveness of U.S. Senate Elections, 1922-2004”

LAWRENCE W. KENNY, *University of Florida*

STANLEY WINER, *Carleton University*

BERNARD GROFMAN, *University of California, Irvine*

Discussants:

DEBORAH FLETCHER, *Miami University*

LAWRENCE W. KENNY, *University of Florida*

DENNIS COATES, *University of Maryland, Baltimore County*

Monday
1:00 - 2:45 p.m.
SEA*
Salon F

No 05L*

Family Structure and Child Outcomes

Organizers:

GEORGE-LEVI GAYLE, *Washington University in St. Louis*

Chairperson:

GEORGE-LEVI GAYLE, *Washington University in St. Louis*

Papers:

“What Accounts for the Racial Gap in Time Allocation and Intergenerational Transmission of Human Capital?”

GEORGE-LEVI GAYLE, *Washington University in St. Louis*

“New Evidence on the Impacts of Access to and Attending Universal Childcare in Canada”

STEPHEN LEHRER, *Queens University*

“Effects of Living Without Both Biological Parents on Test Scores: Differences Between the Children of Immigrants and Children of US-Born Parents”

LINDA BAILEY, *College of Staten Island, CUNY*

Monday
1:00 - 2:45 p.m.
SEA*
Salon G

No 06L*

Social Choice Theory and Applications

Organizers:

JAC C. HECKELMAN, *Wake Forest University*

Chairperson:

JAC C. HECKELMAN, *Wake Forest University*

Papers:

“Centripetal and Centrifugal Electoral Incentives in Multidimensional Policy Space”

ROBI RAGAN, *Emory University*

“A Model of Two-Party Representative Democracy: Endogenous Party Formation”

HIDEO KONISHI, *Boston College*

“Median Voter Theorem for an Economy with Public and Monopolistically Competitive Private Schools”

MUHARREM YESILIRMAK, *Azerbaijan Diplomatic Academy*

“State Bloc Versus Individual Delegate Voting at the Constitutional Convention: Did It Make a Difference?”

PAUL D. CARLSEN, *South Carolina Department of Commerce*

JAC C. HECKELMAN, *Wake Forest University*

Monday
1:00 - 2:45 p.m.
SEA*
Salon H

Discussants:

ANDREI GOMBERG, *CIE-ITAM*

ROBI RAGAN, *Emory University*

BRYAN C. MCCANNON, *Saint Bonaventure University*

T. NICOLAUS TIDEMAN, *Virginia Polytechnic Institute and State University*

No 07L*

Inflation and Monetary Policy

Organizers:

JULIE K. SMITH, *Lafayette College*

Chairperson:

EDWARD N. GAMBER, *Lafayette College*

Papers:

“Escape from the ZLB”

CHARLES L. WEISE, *Gettysburg College*

“The Effect of the Single Market and the Single Currency on the Convergence of Prices in the European Union”

OLENA OGROKHINA, *Lafayette College*

“The Distribution of Inflation Forecast Errors”

JULIE K. SMITH, *Lafayette College*

EDWARD N. GAMBER, *Lafayette College*

Discussants:

EDWARD N. GAMBER, *Lafayette College*

CHARLES L. WEISE, *Gettysburg College*

PIERANGELO DE PACE, *Pomona College*

Monday
1:00 - 2:45 p.m.
SEA*
Salon I

No 08L*

Topics in Special Welfare and Policy Evaluation

Organizers:

LIMOR GOLAN, *Washington University in St. Louis*

Chairperson:

ELENA PASTORINO, *University of Minnesota*

Papers:

“Cognitive Skill Gaps in India: Can (Late) Nutrition Still Ameliorate Them?”

MARIA E. CANON, *Federal Reserve Bank of St. Louis*

“Non Linear Pricing of Food in Village Economies”

ELENA PASTORINO, *University of Minnesota*

ORAZIO ATTANASIO, *University College London*

“Skill/Task Requirements of Jobs and Economic Independence of Welfare Recipients”

ORGUL D. OZTURK, *University of South Carolina*

HAU CHYI, *Xiamen University*

Monday
1:00 - 2:45 p.m.
SEA
Salon J

No 09L

International Trade and Economic Integration

Chairperson:

INMA MARTÍNEZ-ZARZOSO, *University of Goettingen*

Papers:

“EU-Accession Effects on Trade in Intermediate and Final Goods: The Extensive Margin Matters”

MARTINA VIDOVIC, *Rollins College*

ANCA MONIKA VOICU, *Rollins College*

“Political Determinants of International Trade in Arms: How Is Trade in Arms Different?”

FLORIAN JOHANNSEN, *University of Goettingen*

INMA MARTÍNEZ-ZARZOSO, *University of Goettingen*

Monday
1:00 - 2:45 p.m.
SEA
Salon III

“Does Aid Promote Donor Exports? Commercial Interest Versus Instrumental Philanthropy”
FELICITAS NOWAK-LEHMAN, *University of Goettingen*
STEPHAN KLASSEN, *University of Goettingen*

“Trade in Intermediate Goods and EuroMed Production Networks”
INMA MARTÍNEZ-ZARZOSO, *University of Goettingen*
LAURA MARQUEZ-RAMOS, *University of Jaume I*

Discussants:
FELICITAS NOWAK-LEHMAN, *University of Goettingen*
MARTINA VIDOVIC, *Rollins College*
FLORIAN JOHANNSEN, *University of Goettingen*
ANCA MONIKA VOICU, *Rollins College*

No 11L
Hospitals and Physicians

Chairperson:
RICHARD A. HOFER, *University of Central Florida*

Papers:
“Benchmarking Patient Safety and Quality in U.S. Hospitals: The Stochastic Frontier Approach”
RICHARD A. HOFER, *University of Central Florida*
LYNN UNRUH, *University of Central Florida*

“Does Reputation Matter? Patient-Created Reviews and Drivers of Demand for Physician Services on ZocDoc.com”
SONAL VATS, *Boston University*
MICHAEL LUCA, *Harvard Business School*

“Hospital Systems and Bargaining Power: Evidence from Out-of-Market Acquisitions”
KEVIN PFLUM, *The University of Alabama*
MATTHEW LEWIS, *Ohio State University*

“Medicare Part B Intensity Offset”
CHRISTOPHER BRUNT, *Georgia Southern University*

Discussants:
CHRISTOPHER BRUNT, *Georgia Southern University*
KEVIN PFLUM, *The University of Alabama*
SONAL VATS, *Boston University*
JAY WALKER, *Niagara University*

Monday
1:00 - 2:45 p.m.
SEA
Salon IV

No 12L
Private and Charter Schools

Chairperson:
LESLEE BROOKE CONAWAY, *Georgia College & State University*

Papers:
“Georgia’s Charter Amendment”
LESLEE BROOKE CONAWAY, *Georgia College & State University*
BEN SCAFIDI, *Georgia College & State University*
FRANK STEPHENSON, *Berry College*

“Teacher Attrition in Charter and Public Schools”
LAUREN CALIMERIS, *St. John Fisher College*

“Long-Run Effects of Catholic Schooling on Wages”
NIKHIL JHA, *University of Melbourne*
CAIN POLIDANO, *University of Melbourne*

“Holding Deficient Schools Accountable: A Comparison of Charter and Traditional District Campuses”
SCOTT MILLIMAN, *James Madison University*
ROBERT MARANTO, *University of Arkansas*

Monday
1:00 - 2:45 p.m.
SEA
Salon V

Discussants:

SCOTT MILLIMAN, *James Madison University*
SA AN BUI, *Cornell University*
LAUREN CALIMERIS, *St. John Fisher College*
S. ELIF FILIZ, *Louisiana State University*

No 13L

Growth and Development

Chairperson:

YINGJUN SU, *University of Pittsburgh*

Papers:

“A Comparison of Confucian Influence on North and South Korean Economic Policies”

J. BARKLEY ROSSER, *James Madison University*

MARINA ROSSER, *James Madison University*

“Economic Freedom, Inequality, and the Kuznets Hypothesis”

DANIEL L. BENNETT, *Florida State University*

“Financing Constraint in China: Evidence from the Manufacturing Sector”

YINGJUN SU, *University of Pittsburgh*

“Wages and Their Influence on Growth”

MARIANO ALIERTA, *Sociedad Economica Aragon*

“Internal Conflict and Economic Growth: The Case for a Finer Distinction of the Roots of Violence”

ARNAB BISWAS, *University of Wisconsin-Stout*

ANIRUDDHA MITRA, *Bard College*

Discussants:

ANINDYA BISWAS, *Spring Hill College*

MARIANO ALIERTA, *Sociedad Economica Aragon*

DANIEL L. BENNETT, *Florida State University*

CHRISTOS PARGIANAS, *University of Scranton*

PAUL R. ZIMMERMAN, *Federal Trade Commission*

Monday
1:00 - 2:45 p.m.
SEA
Salon VI

No 14L

Econometric Theory

Chairperson:

NA KYEONG LEE, *University of Colorado-Boulder*

Papers:

“An Efficient Decomposition of the Expectation of the Maximum with Normally Distributed Errors”

JONATHAN EGGLESTON, *University of Virginia*

“A Dynamic Nelson-Siegel Model with Markov-Switching”

JARED LEVANT, *The University of Alabama*

JUN MA, *The University of Alabama*

“Kernel Density Estimation for Polarization Measure”

NA KYEONG LEE, *University of Colorado-Boulder*

“Maximization by Parts in Conditionally Parametric Models”

DAVID FRAZIER, *The University of North Carolina at Chapel Hill*

Discussants:

DAVID FRAZIER, *The University of North Carolina at Chapel Hill*

JONATHAN EGGLESTON, *University of Virginia*

JARED LEVANT, *The University of Alabama*

WEIWEI LIU, *Saginaw Valley State University*

Monday
1:00 - 2:45 p.m.
SEA
Meeting Rm 1

No 15L

Experiments in the Classroom and Laboratory

Chairperson:

GUANLIN GAO, *Georgia State University*

Papers:

“Do Monetary Incentives Matter in Classroom Experiments: Effects on Game Performance and Exam Scores”

JILL KEARNS HAYTER, *East Tennessee State University*

“Classroom Experiments in Uncertainty: Disposition Effects and Noisy Signals”

PAUL CHAMBERS, *University of Central Missouri*

CATHERINE M. CHAMBERS, *University of Central Missouri*

JOHN R. CROOKER, *University of Central Missouri*

“Communication in Repeated Prisoner’s Dilemma Games”

GUANLIN GAO, *Georgia State University*

Discussants:

PAUL CHAMBERS, *University of Central Missouri*

IAN MCDONOUGH, *Southern Methodist University*

JILL KEARNS HAYTER, *East Tennessee State University*

Monday
1:00 - 2:45 p.m.
SEA
Meeting Rm 2

No 16L**Marriage****Chairperson:**

MICHAEL MALCOLM, *West Chester University of Pennsylvania*

Papers:

“The Modern Marriage Market”

MOLLY CANDON, *The University of Georgia*

“Skilled-Biased Technological Change, Male Wage Gap and Female Marital Decision”

XUE LI, *Louisiana State University*

“Male Income Inequality and Female Marital Decision in China”

XUE LI, *Louisiana State University*

“Are Pornography and Marriage Substitutes for Young Men?”

MICHAEL MALCOLM, *West Chester University of Pennsylvania*

Discussants:

CHRISTY SPIVEY, *The University of Texas at Arlington*

MOLLY CANDON, *The University of Georgia*

XUE LI, *Louisiana State University*

Monday
1:00 - 2:45 p.m.
SEA
Meeting Rm 3

No 17L**Mergers and Exclusivity Arrangements****Chairperson:**

DAVID E. MILLS, *University of Virginia*

Papers:

“Endogenous Product Characteristics in an Analysis of Merger Effects: A Study of the U.S. Airline Industry”

JINKOOK LEE, *Texas A&M University*

“Merger Outcomes: An Analysis of the Predictive Power of Event Studies and of Market Structure”

JOHN KWOKA, *Northeastern University*

CHENGYAN GU, *Northeastern University*

“Internal Capital Markets and Strategic Incentives for Conglomerate Mergers”

SUE H. MIALON, *Emory University*

YUHUA CHEN, *Emory University*

“Input Joint Ventures in a Differentiated Bertrand Oligopoly”

ALEKSANDR YANKELEVICH, *Federal Communications Commission*

NICHOLAS AGUELA KAKIS, *Washington University in St. Louis*

Monday
1:00 - 2:45 p.m.
SEA
Meeting Rm 4

“Buyer-Induced Exclusivity Arrangements”
DAVID E. MILLS, *University of Virginia*

Discussants:

ALEKSANDR YANKELEVICH, *Federal Communications Commission*
JINKOOK LEE, *Texas A&M University*
CHENGYAN GU, *Northeastern University*
RAN WANG, *Georgia Institute of Technology*
KLAUS G. BECKER, *Texas Tech University*

No 18L

Wages, Race, and Job Satisfaction

Chairperson:

CEREN ERTAN YORUK, *Sage College of Albany*

Papers:

“The Relationship Between Wages and Time of Entry in Labor Market—Evidence from US”
T.M. TONMOY ISLAM, *University of Wisconsin-Green Bay*

“Public Sector Employment and Earnings of Veterans of the Wars in Iraq and Afghanistan”
DOUGLAS A. FOX, *ERS Group*
ANNA NESTERENKO, *ERS Group*

“Estimating the Effect of Personality Traits on Black-White Gap”
RIFAT OZAN SENTURK, *The University of Texas at Austin*

“Job Satisfaction of Young Employees: Do Supervisors’ Race, Gender, and Age Matter?”
CEREN ERTAN YORUK, *Sage College of Albany*

“The Impact of the ‘Great Recession’ on Time Use: A Comparative Analysis among Demographic Groups”
DANIEL KIDANE, *Texas Tech University*

Discussants:

DANIEL KIDANE, *Texas Tech University*
T.M. TONMOY ISLAM, *University of Wisconsin-Green Bay*
DOUGLAS A. FOX, *ERS Group*
RIFAT OZAN SENTURK, *The University of Texas at Austin*
HERMAN SAHNI, *Northern Illinois University*

Monday
1:00 - 2:45 p.m.
SEA
Meeting Rm 5

No 19L

Development

Chairperson:

SOPHIA TERRELONGE, *Binghamton University*

Papers:

“The Impact of Remittances on Education in Developing Countries”
SOPHIA TERRELONGE, *Binghamton University*

“Estimating the Demand for Health in China”
RIHA VAIDYA, *The University of North Carolina at Chapel Hill*

“Are Hurricanes Failure Warnings? Evidence from Caribbean Secondary School Examinations”
NEKEISHA SPENCER, *State University of New York at Binghamton*
SOLOMON POLACHEK, *State University of New York at Binghamton*
ERIC STROBL, *Ecole Polytechnique*

“Examining the Impacts of Different Anti-Malaria Campaigns: Are Some Organizations More Effective than Others?”
STACEY GELSHEIMER, *University of South Florida*

“Measuring Impoverishment: An Overlooked Dimension of Fiscal Incidence”

SEAN HIGGINS, *Tulane University*

NORA LUSTIG, *Tulane University*

Discussants:

STACEY GELSHEIMER, *University of South Florida*

JOHN M. MCADAMS, *University of California, San Diego*

HARRY TSANG, *University of North Dakota*

ZACHARY GOCHENOUR, *George Mason University*

TIN-CHUN LIN, *Indiana University Northwest*

Monday

1:00 - 2:45 p.m.

SEA

Meeting Rm 6

No 20L

The Relationship Among and Between Firms and Workers

Chairperson:

MICHAEL CLARK, *Wesleyan University*

Papers:

“Health Insurance and the Macro Economy: A Neoclassical Approach”

MARK KELLY, *The University of Georgia*

“Okun’s Law and Educational Attainment”

MICHAEL CLARK, *Wesleyan University*

“Do Unions Increase Labor’s Shares? Evidence from US Industry-Level Data”

ANDREW T. YOUNG, *West Virginia University*

HERNANDO ZULETA, *Universidad de los Andes*

“Entry and Competition in Takeover Auctions”

MATTHEW GENTRY, *London School of Economics*

CALEB STROUP, *Grinnell College*

“Labor Supply, Endogenous Wage Dynamics, and Tax Policy”

ARPAD ABRAHAM, *European University Institute*

JAY H. HONG, *University of Rochester*

RICARDO SANTOS, *Trinity University*

Discussants:

ANDREW T. YOUNG, *West Virginia University*

MARK KELLY, *The University of Georgia*

RICARDO SANTOS, *Trinity University*

MICHAEL MONTGOMERY, *University of Maine*

Monday

1:00 - 2:45 p.m.

SEA

Meeting Rm 7

No 21L

Political Economy and Public Finance

Organizers:

ARTHUR H. GOLDSMITH, *Washington and Lee University*

Chairperson:

JONATHAN H. HAMILTON, *University of Florida*

Papers:

“Economic Performance, Political Connections, and Leadership Transitions in China”

CHENG LI, *University of Miami*

“Social Network Influence on Electoral Outcomes”

MARKUM REED, *Southern Illinois University*

“Informed Trading at Capitol Hill: Evidence from Congressional Trading over the 2004-2010 Period”

SERKAN KARADAS, *West Virginia University*

“Revenue Efficiency of Sub-National VAT: India as a Case Study”

ASTHA SEN, *Georgia State University*

Monday
1:00 - 2:45 p.m.
SEA
Meeting Rm 8

Discussants:

R. MARK ISAAC, *Florida State University*
JONATHAN H. HAMILTON, *University of Florida*
CHRISTOPHER R. BOLLINGER, *University of Kentucky*
ALEXANDRE PADILLA, *Metropolitan State University of Denver*

No 22L

Money and Monetary Policy

Chairperson:

JUSTIN S. MERRILL, *freebanking.org*

Papers:

“On the Emergence of Money and Middlemen”

VIPIN P. VEETIL, *George Mason University*

CRAIG BROWN, *George Mason University*

PAUL CUMMIN, *George Mason University*

“A Monetary Equilibrium Approach to Monetary Policy”

JUSTIN S. MERRILL, *freebanking.org*

“A Model of Monetary Policy Shocks for Crises and Normal Conditions”

JOHN W. KEATING, *The University of Kansas*

LOGAN KELLY, *Bryant University*

VICTOR VALCARCEL, *Texas Tech University*

“The Centennial of Hawtrey’s *Good and Bad Trade*”

DAVID GLASNER, *Federal Trade Commission*

Discussants:

DAVID GLASNER, *Federal Trade Commission*

VICTOR VALCARCEL, *Texas Tech University*

YUANYUAN CHEN, *Marshall University*

MENELIK S. GEREMEW, *Kalamazoo College*

Monday
1:00 - 2:45 p.m.
SDAE
Meeting Rm 9

No 23L

**Political Entrepreneurship and Institutional Change,
Pt. 1**

Organizers:

L. LYNNE KIESLING, *Northwestern University*

Chairperson:

L. LYNNE KIESLING, *Northwestern University*

Papers:

“Opportunity and Evolution: Beyond Bounded Rationality and Phase Space”

ROGER KOPPL, *Syracuse University*

“Innovation Policy Amid the Thickets of Emergent Complexity and Interventionist Dynamics”

DAVID A. HARPER, *New York University*

“Entrepreneurship and Institutional Change”

DIANA W. THOMAS, *Utah State University*

“Electricity Regulation in an Environment of Technological Change and Competitive Retail Markets: Implications of the Bell Doctrine and Economic Experimentation”

L. LYNNE KIESLING, *Northwestern University*

Monday
1:00 - 2:45 p.m.
SEA
Meeting Rm 10

No 24L

Multilateral Trade Policy

Chairperson:

ALEJANDRO E. DELLACHIESA, *Bates College*

Papers:

“Potential Pareto-Improving Move Towards Most Favored Nation Tari”

PERI A SILVA, JR., *Kansas State University*

SAJAL LAHIRI, *Southern Illinois University*

“Institutional Heterogeneity in GATT Interventions: A Panel Data Analysis”

SURYADIPTA ROY, *High Point University*

“Trade Negotiations and Non-Homothetic Preferences”

GABRIEL DOMINGO, *University of California, Davis*

“Trade Remedy Measures of WTO as Offsetting Norms: A Special Concern with Chinese Exports to the USA”

KALIBINUER KEYIMU, *Nagoya University*

“The Impact of Energy Consumption, Output, and Trade on Greenhouse Gas Emissions in Mercosur Member States: A Panel Cointegration Analysis”

ALEJANDRO E. DELLACHIESA, *Bates College*

“EDWARD” YU TUN-HSIANG, *The University of Tennessee*

Discussants:

KALIBINUER KEYIMU, *Nagoya University*

PERI A. SILVA, JR., *Kansas State University*

W. CHARLES SAWYER, *Texas Christian University*

GABRIEL DOMINGO, *University of California, Davis*

JAYJIT ROY, *Appalachian State University*

Monday
1:00 - 2:45 p.m.
SEA
Meeting Rm 11

No 25L

Conflict and Gender

Organizers:

PRAKARSH SINGH, *Amherst College*

OLGA SHEMYAKINA, *Georgia Institute of Technology*

Chairperson:

PRAKARSH SINGH, *Amherst College*

Papers:

“Gender-Differential Effects of Conflict on Education: The Case of the 1981-1993 Punjab Insurgency”

PRAKARSH SINGH, *Amherst College*

OLGA SHEMYAKINA, *Georgia Institute of Technology*

“Terrorism and the Labor Force: Evidence of an Effect on Female Labor Force Participation and the Labor Gender Gap”

CLAUDE BERREBI, *RAND*

JORDAN OSTWALD, *RAND*

“Armed Conflict and Domestic Violence: Evidence from Rwanda”

GIULIA LA MATTINA, *University of South Florida*

“For Better or for Worse: The Long-Term Effects of Postwar Reconstruction on Family Formation”

MELANIE KHAMIS, *Wesleyan University*

Discussants:

NACI MOCAN, *Louisiana State University*

SUBHA MANI, *Fordham University*

JORGE AGUERO, *University of Connecticut*

SARAH PEARLMAN, *Vassar College*

Monday
1:00 - 2:45 p.m.
SEA*
Meeting Rm 12

No 26L*

Natural Hazards II

Organizers:

CALVIN BLACKWELL, *College of Charleston*

Chairperson:

CALVIN BLACKWELL, *College of Charleston*

Papers:

“Survival Analysis of Hurricane Katrina Returnees”

DAVID T. MITCHELL, *University of Central Arkansas*

JENNIFER WANG, *University of Central Arkansas*

	<p>“Market Responses to Hurricane Mitigation Measures in Florida” MUHAMMAD BAKHTEAR TALUKDAR, <i>Florida International University</i> PALLAB MOZUMDER, <i>Florida International University</i></p> <p>“Earthquakes and Power Laws” CALVIN BLACKWELL, <i>College of Charleston</i></p>
<p>Monday 2:45 - 3:00 p.m. SEA Grand Foyer</p>	<p>Complimentary Beverages</p>
<p>Monday 3:00 - 4:45 p.m. SEA* Salon A</p>	<p>No 01M* Baseball and Football: Competition and Accountability</p> <p>Organizers: CRAIG A. DEPKEN, II, <i>The University of North Carolina at Charlotte</i> ARTHUR SNOW, <i>The University of Georgia</i></p> <p>Chairperson: ARTHUR SNOW, <i>The University of Georgia</i></p> <p>Papers: “Income Distribution and Industrial Relations in Major League Baseball” NICHOLAS JOLLY, <i>Marquette University</i> JAMES RICHARD HILL, <i>Central Michigan University</i></p> <p>“Outcome Based Accountability: Theory and Evidence” JOSEPH PRICE, <i>Brigham Young University</i> BRENNAN C. PLATT, <i>Brigham Young University</i> LARS LEFGREN, <i>Brigham Young University</i></p> <p>“Measuring Competitive Balance Using Playoff Droughts” GREGORY A. TRANDEL, <i>The University of Georgia</i></p> <p>Discussants: MICHAEL S. KOFOED, <i>The University of Georgia</i> JASON M. RIVERA, <i>The University of Georgia</i> RUBEN JACOBO-RUBIO, <i>The University of Georgia</i></p>
<p>Monday 3:00 - 4:45 p.m. SEA* Salon B</p>	<p>No 02M* The Domestic Effects of High Skill Immigration</p> <p>Organizers: SARAH TURNER, <i>University of Virginia</i></p> <p>Chairperson: SARAH TURNER, <i>University of Virginia</i></p> <p>Papers: “The Influx of Foreign Undergraduates and the Effect on Domestic Students” KELLI BIRD, <i>University of Virginia</i> SARAH TURNER, <i>University of Virginia</i></p> <p>“Does Immigration Affect Whether U.S. Natives Major in a STEM Field?” PIA M. ORRENIUS, <i>Federal Reserve Bank of Dallas</i> MADELINE ZAVODNY, <i>Agnes Scott College</i></p> <p>“Recruitment of Foreigners in the Market for Computer Scientists in the US” JOHN BOUND, <i>University of Michigan</i> BRENO BRAGA, <i>University of Michigan</i> JOSEPH M. GOLDEN, <i>University of Michigan</i></p>
<p>Monday 3:00 - 4:45 p.m. SEA* Salon C/D</p>	<p>No 03M* Using Experimental Methods in Evaluation</p> <p>Organizers: BURT S. BARNOW, <i>The George Washington University</i></p>

Chairperson:BURT S. BARNOW, *The George Washington University***Papers:**

“Do Impact Estimates Depend on the Source of the Data Used to Measure Them? Evidence from Social Experiments”

BURT S. BARNOW, *The George Washington University*DAVID GREENBERG, *University of Maryland Baltimore County*

“On the Feasibility of Extending Social Experiments to Wider Applications”

STEPHEN H. BELL, *Abt Associates*LAURA R. PECK, *Abt Associates*

“Towards Better Training Evaluations”

JACOB KLERMAN, *Abt Associates*

“Is Contracting Out Intensive Placement Services More Effective than Provision by the PES? Evidence from a Randomized Field Experiment”

GERHARD KRUG, *Institute for Employment Research*GESINE STEPHAN, *Institute for Employment Research*Monday
3:00 - 4:45 p.m.**SEA**
Salon E**No 04M****Labor Economics****Organizers:**ARTHUR H. GOLDSMITH, *Washington and Lee University***Chairperson:**ARTHUR H. GOLDSMITH, *Washington and Lee University***Papers:**

“Why is BMI Negatively Correlated with Wages? New Evidence from the Work, Family, and Health Network”

MATTHEW TROMBLEY, *The University of North Carolina at Greensboro*

“Wage Gaps, Migration, and Development: A View from Both Sides of the Border”

MICHAEL GOOD, *Florida International University*

“From Refuge to Riches? An Analysis of Refugees’ Earnings Assimilation in the United States”

ANIMESH GIRI, *Emory University*

“Industrialization and Women’s Labor Time in South Africa”

LEANNE RONCOLATO, *American University***Discussants:**DAVID E. FRISVOLD, *University of Iowa*ARTHUR H. GOLDSMITH, *Washington and Lee University*JULIE L. HOTCHKISS, *Federal Reserve Bank of Atlanta*JONI HERSCH, *Vanderbilt University*Monday
3:00 - 4:45 p.m.**SEA***
Salon F**No 05M*****Migration and Human Capital****Organizers:**GEORGE-LEVI GAYLE, *Washington University in St. Louis***Chairperson:**CARL SANDERS, *Washington University in St. Louis***Papers:**

“A Dynamic Structural Model of Labor Supply and Educational Attainment”

WAYNE GAYLE, *University of Virginia*

“The Great Migration and Wages in the Northern United States”

JOHN GARDNER, *Carnegie Mellon University*

“The Native-Immigrant Wage Gap in the United States”

CARL SANDERS, *Washington University in St. Louis*

	<p>“College Attainment and the Changing Life Cycle Profile of Earnings” YU-CHIEN KONG, <i>University of Iowa</i></p>
<p>Monday 3:00 - 4:45 p.m. SEA* Salon G</p>	<p>No 06M* Comparison of Voting Procedures</p> <p>Organizers: JAC C. HECKELMAN, <i>Wake Forest University</i></p> <p>Chairperson: ROBI RAGAN, <i>Emory University</i></p> <p>Papers: “Proportional Lotteries” JAC C. HECKELMAN, <i>Wake Forest University</i> “Revealed Votes” ANDREI GOMBERG, <i>CIE-ITAM</i> “Quasi-Empirical Evaluation of Voting Rules” T. NICOLAUS TIDEMAN, <i>Virginia Polytechnic Institute and State University</i> JAMES GREEN-ARMYTAGE, <i>Virginia Tech</i> RAFAEL COSMAN, <i>Stanford</i> “Development of a Probabilistic Model of Cumulative Voting” DUANE COOPER, <i>Morehouse College</i></p> <p>Discussants: DUANE COOPER, <i>Morehouse College</i> HIDEO KONISHI, <i>Boston College</i> MUHARREM YESILIRMAK, <i>Azerbaijan Diplomatic Academy</i> ROBI RAGAN, <i>Emory University</i></p>
<p>Monday 3:00 - 4:45 p.m. SEA* Salon H</p>	<p>No 07M* Gender and Discrimination</p> <p>Organizers: LIMOR GOLAN, <i>Washington University in St. Louis</i></p> <p>Chairperson: LUCA FLABBI, <i>Inter-American Development Bank</i></p> <p>Papers: “Testing for Statistical Discrimination with Asymmetric Employer Learning” SUQIN GE, <i>Virginia Tech</i> BEIBEI ZHU, <i>Virginia Tech</i> “Do Female Executives Make a Difference? The Impact of Female Leadership on Firm Performance and Corporate Policies” LUCA FLABBI, <i>Inter-American Development Bank</i> MARIO MACIS, <i>John Hopkins University</i> FABIANO SCHIVARDI, <i>Luiss University</i> “Occupational Complexity, Experience, and the Gender Wage Gap” ELISE KELLER, <i>Federal Reserve Bank of St. Louis</i> “Dynamic Effect of Parental Leave Policies on Female Labor Market Outcomes” SHINTARO YAMAGUCHI, <i>McMaster University</i></p>
<p>Monday 3:00 - 4:45 p.m. SEA* Salon I</p>	<p>No 08M* Understanding Informal Financing</p> <p>Organizers: LIXIN COLIN XU, <i>World Bank</i></p> <p>Chairperson: LIXIN COLIN XU, <i>World Bank</i></p>

Monday
3:00 - 4:45 p.m.
SEA
Salon J

Papers:

“Understanding Informal Financing”

FRANKLIN ALLEN, *Wharton School*

MEIJUN QIAN, *National University of Singapore*

JING XIE, *National University of Singapore*

“Business Environment, Economic Agglomeration, and Job Creation around the World”

GEORGE R.G. CLARKE, *Texas A&M International University*

YUE LI, *World Bank*

LIXIN COLIN XU, *World Bank*

“Aid and Growth: Using the IDA Income Threshold as an Instrument”

STEPHEN KNACK, *World Bank*

BEN ZOU, *Maryland University*

LIXIN COLIN XU, *World Bank*

No 09M

Economics of the Law

Organizers:

BRYAN C. MCCANNON, *Saint Bonaventure University*

VALENTINA DIMITROVA-GRAJZL, *Virginia Military Institute*

Chairperson:

BRYAN C. MCCANNON, *Saint Bonaventure University*

Papers:

“Elections and the Courtroom”

BRYAN C. MCCANNON, *Saint Bonaventure University*

“The Overwhelming Case for Household Analysis of Institutions and the Rediscovered Importance of Contracts”

ALAN GREEN, *Lander University*

“Understanding Modes of Civil Case Disposition: Evidence from Slovenian Courts”

PETER GRAJZL, *Washington and Lee University*

VALENTINA DIMITROVA-GRAJZL, *Virginia Military Institute*

KATARINA ZAJC, *University of Ljubljana*

“Trust and Contracts: An Experimental Study”

BEN HO, *Vassar College*

EVSEN TUKAY, *Vassar College*

Discussants:

VALENTINA DIMITROVA-GRAJZL, *Virginia Military Institute*

BEN HO, *Vassar College*

ALAN GREEN, *Lander University*

BRYAN C. MCCANNON, *Saint Bonaventure University*

Monday
3:00 - 4:45 p.m.
SEA
Salon III

No 11M

Substance Abuse and Other Risky Behaviors

Chairperson:

MIR ALI, *SAMHSA*

Papers:

“Non-Medical Use of Prescription Drugs and Mental Health among Adolescents”

MIR ALI, *SAMHSA*

“The Effect of the Sunday Alcohol Laws on Alcohol Consumption and Crime”

BARIS K. YORUK, *The State University of New York at Albany*

“Substance Abuse and Popularity among Adolescents”

MIR ALI, *SAMHSA*

ALIAKSANDR AMIALCHUK, *The University of Toledo*

SILDA NIKAJ, *Texas Christian University*

Monday
3:00 - 4:45 p.m.
SEA
Salon IV

“Substance-Abuse Treatment and Mortality”
ISAAC SWENSEN, *Montana State University*

“The Dow Is Killing Me: Risky Health Behaviors and the Stock Market”
CHAD COTTI, *University of Connecticut*
RICHARD DUNN, *Texas A&M University*
NATHAN TEFFT, *University of Washington*

Discussants:

ISAAC SWENSEN, *Montana State University*
BARIS K. YORUK, *The State University of New York at Albany*
CHAD COTTI, *University of Connecticut*
KPOTI KITISSOU, *Siena College*
GISELLA KAGY, *University of Colorado at Boulder*

No 12M
Pre and Elementary Schooling

Chairperson:

ANDREW HUSSEY, *The University of Memphis*

Papers:

“Estimating the Impact of an Early Intervention Program on Student Academic Performance and Retention”
DOUGLAS CAMPBELL, *The University of Memphis*
ANDREW HUSSEY, *The University of Memphis*

“Estimating the Production and Efficiency of Elementary Schools in Virginia: A Stochastic Frontier Analysis”
DAVID J. LEHR, *The University of Pennsylvania*
DAVID L. LEHR, *Longwood University*
MELANIE MARKS, *Longwood University*

“An Analysis of Different Methods for Incorporating Co-Teachers into Value-Added Models”
JENNY GNAGEY, *Ohio State University*

“The Effect of Access to Primary School on the Timing of School Enrollment: Analysis of the Ethiopian Education Reform”
YARED M. SEID, *Georgia State University*

Discussants:

YARED M. SEID, *Georgia State University*
DAVID L. LEHR, *Longwood University*
JENNY GNAGEY, *Ohio State University*
ANDREW HUSSEY, *The University of Memphis*

Monday
3:00 - 4:45 p.m.
SEA
Salon V

No 13M
Applied Microeconometrics

Chairperson:

YAN LI, *The University of Mississippi*

Papers:

“Handling Endogeneity in Stochastic Frontier Analysis”
MUSTAFA U. KARAKAPLAN, *Oregon State University*
LEVENT KUTLU, *Georgia Institute of Technology*

“Variational Inference for a Strategic Model of Social Interactions”
ANGELO MELE, *Johns Hopkins University*

“Bounding the Long Run Effect of Food Insecurity on Child Health when Food Insecurity Is Endogenous and Mismeasured”
MANAN ROY, *IMPAQ International, LLC*
DANIEL L. MILLIMET, *Southern Methodist University*

“Schooling Inputs, Property Tax Caps, and Efficiency Scores in Public Schools”
DANIEL J. HENDERSON, *The University of Alabama*
LE WANG, *The University of Alabama*
LEOPOLD SIMAR, *Universite Catholique de Louvain*

Monday
3:00 - 4:45 p.m.
SEA
Salon VI

“What We Have Missed on Charitable Contributions Analysis Using Tobits”
YAN LI, *The University of Mississippi*

Discussants:

MANAN ROY, *IMPAQ International, LLC*
ZHONGWEN LIANG, *University at Albany, SUNY*
LINYUE YU, *Beijing Jiaotong University*
ANGELO MELE, *Johns Hopkins University*
ROBYN KIBLER, *University of South Florida*

No 14M
Game Theory

Chairperson:

ALEXANDER MATROS, *University of South Carolina*

Papers:

“Games with Strategic Heterogeneity”
TARUN SABARWAL, *The University of Kansas*
ANDREW MONACO, *Colgate University*

“Representation in Multi-Issue Delegated Bargaining”
SHOURJO CHAKRAVORTY, *University of Florida*

“Information-Based Favoritism”
JEREMY SANDFORD, *University of Kentucky*
CHUN-HUI MIAO, *University of South Carolina*

“Contests with Identity-Dependent Externalities”
ALEXANDER MATROS, *University of South Carolina*

Discussants:

SHOURJO CHAKRAVORTY, *University of Florida*
JEREMY SANDFORD, *University of Kentucky*
JINGWEN QU, *Georgia Institute of Technology*
TARUN SABARWAL, *The University of Kansas*

Monday
3:00 - 4:45 p.m.
SEA
Meeting Rm 1

No 15M
Experimental Economics

Chairperson:

CHIRADIP CHATTERJEE, *Florida International University*

Papers:

“Bias in Time Preference Elicitation Method with Multiple Price List Format”

YOUNJUN KIM, *Iowa State University*
TANYA ROSENBLAT, *Iowa State University*

“Competition and Cooperation across Genders and Castes in India: An Experimental Study”
URMIMALA SEN, *Georgia State University*

“Even on eBay It Pays to Buy in Volume”
MIKHAIL I. MELNIK, *Southern Polytechnic State University*
PAUL RICHARDSON, *Niagara University*

“Pollution Tax, Health Insurance, and Information: Policy Treatment to Reduce Energy Consumption”
CHIRADIP CHATTERJEE, *Florida International University*
PALLAB MOZUMDER, *Florida International University*

Discussants:

YOUNJUN KIM, *Iowa State University*
URMIMALA SEN, *Georgia State University*
MIKHAIL I. MELNIK, *Southern Polytechnic State University*
GUANLIN GAO, *Georgia State University*

Monday
3:00 - 4:45 p.m.
SEA
Meeting Rm 2

No 16M

Immigrant Outcomes

Chairperson:

MARIGEE BACOLOD, *Naval Postgraduate School*

Papers:

“Immigrant Assimilation, Wages, and Skills”

MARIGEE BACOLOD, *Naval Postgraduate School*

BERNARDO BLUM, *University of Toronto*

MARCOS RANGEL, *Princeton University*

“Immigrant Assets in the United States”

PAULA M. KAZI, *Bucknell University*

“Private-Sector Work Training and the Earnings of High- and Low-Skill Immigrant Workers in the U.S.”

YOUNGOK LIM, *University of California Merced*

“Self-Identification and Adult Wellbeing Outcomes of American Immigrant Children”

DENIZ GEVREK, *Texas A&M University-Corpus Christi*

“Pecuniary and Nonpecuniary Benefits of Education at the Intensive Margin: Academic Performance in Middle and High School and Adult Outcomes among American Immigrants”

DENIZ GEVREK, *Texas A&M University-Corpus Christi*

Z. EYLEM GEVREK, *University of Konstanz*

CAHIT GUVEN, *Deakin University*

Discussants:

YOUNGOK LIM, *University of California Merced*

DENIZ GEVREK, *Texas A&M University-Corpus Christi*

PAULA M. KAZI, *Bucknell University*

SEMIH MINARECI, *The University of Memphis*

KRISTEN BROADY, *Fort Valley State University*

Monday
3:00 - 4:45 p.m.
SEA
Meeting Rm 3

No 17M

Innovation

Chairperson:

MYONGJIN KIM, *University of Oklahoma*

Papers:

“The Impact of Patenting Activity on Financial Performance of Malaysian Firms in Malaysia and America: An Empirical Study (1994-2008)”

FARHA GHAPAR, *Universiti Teknologi MARA*

RUSSELL SMYTH, *Monash University-Clayton, Australia*

ROBERT BROOKS, *Monash University-Caulfield, Australia*

“Strategic Responses to Used Goods Markets: Airbus and Boeing Since 1997”

MYONGJIN KIM, *University of Oklahoma*

Discussants:

KOSIN ISARIYAWONGSE, *Edinboro University*

FARHA GHAPAR, *Universiti Teknologi MARA*

Monday
3:00 - 4:45 p.m.
SEA
Meeting Rm 4

No 18M

Obesity

Chairperson:

MICHAEL BONNAL, *The University of Tennessee at Chattanooga*

Papers:

“The Impact of a Federal School Wellness Policy Mandate on Childhood Obesity Prevalence”

ANASTASIA SMITH, *University of South Florida*

“What Money Can Buy: Family Income and Childhood Obesity”

YOUNG JO, *University of Illinois at Urbana-Champaign*

“Efficient Self-Protection and Progress in Curing-Technology”

GILAD SOREK, *Auburn University*

“Cost-Effectiveness and Cost-Benefit Assessments of Physical Activity and Dietary Intervention Efforts and Implications for Labor Market Outcomes”

MICHAEL BONNAL, *The University of Tennessee at Chattanooga*

“Evaluating the Effect of Maternal Labor Supply on School-Aged Children’s Weight Status”

XILIN ZHOU, *Georgia State University*

Discussants:

XILIN ZHOU, *Georgia State University*

ANASTASIA SEMYKINA, *Florida State University*

YOUNG JO, *University of Illinois at Urbana-Champaign*

GILAD SOREK, *Auburn University*

CHRISTOPHER BRUNT, *Georgia Southern University*

Monday
3:00 - 4:45 p.m.
SEA
Meeting Rm 5

No 19M

Schooling and Labor Markets

Chairperson:

JULIE TRIVITT, *University of Arkansas*

Papers:

“Compulsory Schooling Laws and Early Labor Market Outcomes”

HUZEYFE TORUN, *University of Virginia*

“The Impact of Local Labor Market Wage Differentials on College Enrollment”

NACI MOCAN, *Louisiana State University*

GREGORY B. UPTON, JR., *Louisiana State University*

“What You Didn’t Say: Survey Non-Response as a Non-Cognitive Measure”

JULIE TRIVITT, *University of Arkansas*

COLLIN HITT, *University of Arkansas*

“Do Premies Catch Up? The Impact of Pre-Term Births on Adult Outcomes”

JOHN M. NUNLEY, *University of Wisconsin-La Crosse*

Discussants:

JOHN M. NUNLEY, *University of Wisconsin-La Crosse*

HUZEYFE TORUN, *University of Virginia*

GREGORY B. UPTON, JR., *Louisiana State University*

ANDREW T. YOUNG, *West Virginia University*

Monday
3:00 - 4:45 p.m.
SEA
Meeting Rm 6

No 20M

Environmental Economics

Organizers:

ARTHUR H. GOLDSMITH, *Washington and Lee University*

Chairperson:

JOSEPH GUSE, *Washington and Lee University*

Papers:

“Testing the Pollution Haven Hypothesis: Evidence from the European Union Emission Trading Scheme”

MINGGE WU, *Georgia Institute of Technology*

“The Effect of Nearby Shale Gas Development on Property Values: Explaining Cross-County Differences”

CAROLINE CECOT, *Vanderbilt University*

“Visitor’s Economic Value of Cape Hatteras National Seashore”

CRAIG E. LANDRY, *East Carolina University*

ALYSON RENEE LEWIS, *East Carolina University*

HANS VOGELSONG, *East Carolina University*

Monday
3:00 - 4:45 p.m.
SEA
Meeting Rm 7

Discussants:

W. KIP VISCUSI, *Vanderbilt University Law School*
JILL L. CAVIGLIA-HARRIS, *Salisbury University*
JOSEPH GUSE, *Washington and Lee University*

No 21M

Industrial Organization

Organizers:

ARTHUR H. GOLDSMITH, *Washington and Lee University*

Chairperson:

GARY FERRIER, *University of Arkansas*

Papers:

“Bayesian Hierarchical Spatio-Temporal Models with Heterogeneous Spatio-Temporal Parameters: A Study of Economic Growth of Counties in the State of Missouri”
TETYANA Z. BEREGOVSKA, *University of Missouri*

“Demand for Telephone Services and the Welfare Effect of Smartphones”

WESLEY ROUTON, *Middle Tennessee State University*

“Entry Deterrence and Strategic Alliances: Evidence from a Dynamic Structural Econometric Model”

XIN XIE, *Kansas State University*

“Collusion and Product Differentiation: Market Segmentation across Product Space”

XU XU, *Mississippi State University*

KALYN T. COATNEY, *Mississippi State University*

Discussants:

GARY FERRIER, *University of Arkansas*

CATHERINE C. ECKEL, *Texas A&M University*

REAGAN ANNE BAUGHMAN, *University of New Hampshire*

EDWARD J. LOPEZ, *Western Carolina University*

Monday
3:00 - 4:45 p.m.
SEA
Meeting Rm 8

No 22M

Applied Macroeconomics

Organizers:

ARTHUR H. GOLDSMITH, *Washington and Lee University*

Chairperson:

GIANDOMENICO SAROLLI, *Drew University*

Papers:

“Monetary and Fiscal Policy Interactions in Turkey: A Markov Switching Approach”

SEMIH EMRE CEKIN, *Texas Tech University*

“Trends and Cycles in U.S. Output and the Labor Market”

AMY Y. GUISENGER, *The George Washington University*

TARA SINCLAIR, *The George Washington University*

“Post Crisis Recovery and De-Facto Exchange Rate Regime”

ROSS J. HALLREN, *University of Oklahoma*

“Foreign Aid Volatility and Real Business Cycles in a Developing Open Economy”

AHITEME HOUNDONUGBO, *The University of Tennessee*

Discussants:

GIANDOMENICO SAROLLI, *Drew University*

TSVETANKA KARAGYOZOVA, *Lawrence University*

CALEB STROUP, *Grinnell College*

THOMAS L. HOGAN, *West Texas A&M University*

Monday
3:00 - 4:45 p.m.
SDAE
Meeting Rm 9

No 23M
Political Entrepreneurship and Institutional Change,
Pt. 2

Organizers:

DIANA W. THOMAS, *Utah State University*

Chairperson:

DIANA W. THOMAS, *Utah State University*

Papers:

“Alcohol Prohibition in the Beehive: How the Word of Wisdom Became a Commandment”

DIANA W. THOMAS, *Utah State University*

MICHAEL DAVID THOMAS, *Utah State University*

“Prison Populations and Economic Freedom”

DANIEL J. D’AMICO, *Loyola University New Orleans*

“Ruthless Political Entrepreneurship: The Political Economy of the Anti-Saloon League”

NICHOLAS A. SNOW, *The Ohio State University*

“Political Entrepreneurs vs. Enviropreneurs: Was Mancur Olson Too Pessimistic?”

RANDY T. SIMMONS, *Utah State University*

RYAN YONK, *Southern Utah University*

Monday
3:00 - 4:45 p.m.
SEA
Meeting Rm 11

No 25M
Issues in Economic Development: Evidence from India and Philippines

Organizers:

NISHITH PRAKASH, *University of Connecticut*

Chairperson:

MEHTABUL AZAM, *Oklahoma State University*

Papers:

“Defining Teacher Quality in India”

MEHTABUL AZAM, *Oklahoma State University*

GEETA KINGDON, *University of London*

“The Impact of Indian Job Guarantee Scheme on Labor Market Outcomes: Evidence from a Natural Experiment”

MEHTABUL AZAM, *Oklahoma State University*

“Election Fraud and Post-Election Conflict: Evidence from the Philippines”

BENJAMIN CROST, *University of Colorado-Denver*

DANIEL I. REES, *University of Colorado Denver*

HANI MANSOUR, *University of Colorado-Denver*

JOE FELTER, *Stanford University*

Discussants:

MEHTABUL AZAM, *Oklahoma State University*

BENJAMIN CROST, *University of Colorado-Denver*

DANIEL I. REES, *University of Colorado Denver*

Monday
3:00 - 4:45 p.m.
SEA*
Meeting Rm 12

No 26M*
Research on the Supplemental Nutrition Assistance Program

Organizers:

CHRISTOPHER A. SWANN, *The University of North Carolina at Greensboro*

Chairperson:

CHRISTOPHER A. SWANN, *The University of North Carolina at Greensboro*

Papers:

“SNAP Receipt among the Non-Poor: Issues of Measurement in the ACS”

CONSTANCE NEWMAN, *U.S. Department of Agriculture*

ERIK SCHERPF, *U.S. Department of Agriculture*

“The Effect of Supplemental Nutrition Assistance Program Participation on Food Security: A Control Function Approach”

MATTHEW RABBITT, *The University of North Carolina at Greensboro*

“Program Participation Patterns and Food Insecurity for SNAP Recipients”

CHRISTOPHER A. SWANN, *The University of North Carolina at Greensboro*

Discussants:

CHRISTIAN GREGORY, *U.S. Department of Agriculture*

ERIK SCHERPF, *U.S. Department of Agriculture*

DAVID C. RIBAR, *The University of North Carolina at Greensboro*

INDEX OF PARTICIPANTS

Participant	Session Number	Participant	Session Number
A			
Abdallah, Chadi.....	P 25I	Bailey, James.....	P 17H; CH 17H; D 01K
Abito, Jose Miguel M.....	P 06J	Bailey, Linda.....	P 13K; P 05L
Abraham, Arpad.....	P 20L	Baker, Lance A.....	P 10J
Acchiardo, Charity-Joy.....	P 22D; D 22D	Baker, Richard B.....	D 04F; P 04F
Adams, A. Frank, III.....	CH 08A; D 08A;	Ballance, Joshua.....	D 20K
.....Pan08B		Banerjee, Tannista.....	P 20A; CH 20A;
Adams-Kane, Jonathon.....	P 21DD 12D	
Adom, A. Des'.....	P 24J; D 24J	Bang, James T.....	D 20J; P 20J
Afreen, Evana.....	P 06A; D 06A	Banko, Lauren.....	P 24C
Agrawal, David.....	P 06I	Barbier, Edward.....	P 17D
Aguelakakis, Nicholas.....	P 17L	Barbieri, Stefano.....	D 04J; P 04K
Aguero, Jorge.....	D 25L	Barefield, Alan.....	P 06A; D 15B; CH 25I
Ahking, Francis W.....	P 24H; D 24H	Barnow, Burt S.....	CH 03M; P 03M
Ahn, Tom.....	P 06H	Barr, Andrew.....	D 12J; P 12J
Akacem, Mohammed.....	CH 15B; P 15B	Barrus, David.....	Pan04D
Akiba, Hiroya.....	P 21C	Bartalotti, Otavio.....	P 14J; D 14J
Akpandjar, George Mawuli.....	D 20C;	Bastos, Viviane M.....	D 20J; P 20K
.....P 19I		Basu Roy, Subhasree.....	P 25A; D 19K
Al-bahrani, Abdullah.....	D 04C; Pan04D	Basuchoudhary, Atin.....	P 17I; D 05K
Alam, Shamma Adeeb.....	P 10C	Baughman, Reagan Anne.....	D 17C;
Alford, Catherine.....	P 16K; D 16KP 17F; D 21M	
Ali, Mir.....	P 11M; CH 11M	Baugus, Brian Dwight.....	P 23J
Alierta, Mariano.....	P 23I; P 13L; D 13L	Bauhoff, Sebastian.....	P 09B
Aligica, Paul Dragos.....	P 09I; D 09I;	Bayar, Omer.....	D 22H; P 22H
.....P 23J; CH 23J		Beaulier, Scott A.....	P 09K
Alkire, Sabina.....	P 25G	Beck, Jason.....	P 19I
Allen, Franklin.....	P 08M	Becker, Charles M.....	D 11B; CH 11B;
Aloysius, John.....	P 03AP 08D	
Alper, Neil.....	P 01D	Becker, Klaus G.	P 20H; CH 20H; D 17L
Alsaman, Zeina.....	P 22K; D 22K	Beckworth, David.....	P 25D; P 26J;
Amialchuk, Aliaksandr.....	P 11MD 26J; CH 26J	
Amiran, Edoh Y.....	D 19H; P 19H	Bedard, Kelly.....	P 17A
Ampaabeng, Kofi.....	P 11D	Belasen, Ariel.....	P 19B; D 19B
Amuedo-Dorantes, Catalina.....	CH 25C;	Bell, Stephen H.....	P 03M
.....P 25D; D 25D; P 02J		Belley, Philippe.....	D 21F; P 02L
An, Lian.....	D 02A; P 02A; D 16C; P 16C	Belskaya, Olga.....	D 15A; CH 16F; P 16F
Anderson, D. Mark.....	P 02H; P 02K	Benedetto, Gary.....	P 05B
Anderson, Kathryn H.....	P 11B; D 08D;	Benhamou, Francoise.....	P 01G
.....CH 08D		Benjamin, Daniel.....	P 08F
Andréasson, Hannes.....	P 09I	Bennett, Daniel L.....	D 13L; P 13L
Andrews, Rodney J.....	P 09F; D 02H;	Benson, Bruce L.....	D 04A; P 04B
.....D 05K		Benson, Cassandra.....	P 18C
Angelovski, Andrej.....	P 03C	Bentzen, Jan.....	P 19G; D 19G
Antilla-Hughes, Jesse.....	P 09D	Beregovska, Tetyana Z.....	P 21M
Anukriti, S.....	P 01I	Bergman, Mats.....	P 18J
Apostolova, Maria.....	P 04C; P 15G	Berns, Gregory S.....	P 03G; P 15I
Apouey, Bénédicte.....	D 12C; P 12C;	Berrebi, Claude.....	P 25L
.....P 11D; P 11J; D 11J		Bertacchini, Enrico.....	P 01A
Arbatskaya, Maria.....	CH 20F; D 20F;	Best, Gabriela.....	CH 10A; P 10A
.....P 20F; D 19K		Best, Jason.....	P 22J
Argys, Laura M.....	Mod02K	Bezbaruah, Madhurjya Prasad.....	D 21B;
Arias, Elizabeth.....	Mod08BP 21B; D 13J; P 13J	
Arora, Kanika.....	P 06G	Bhatt, Vipul.....	D 14B; CH 13J; P 13J
Artman, Andrew.....	D 14J	Bhattacharya, Anasua.....	D 20A; P 20A
Asgeirsdóttir, Tinna Laufey.....	P 07C	Bhattacharya, Haimanti.....	P 07F
Aten, Bettina H.....	P 05A	Bhole, Bharat.....	P 13C
Atkins, Danielle.....	P 17B	Bianchi, Marco.....	P 18H
Attanasio, Orazio.....	P 08L	Bianchi, Suzanne.....	P 06G
Averett, Susan L.....	P 17F; P 02K	Biehl, Amelia.....	P 05F; CH 05F; D 01J
Aysun, Uluc.....	P 22I; D 22I	Billings, Stephen.....	P 21H
Ayyagari, Padmaja.....	P 12C	Bilo, Simon.....	P 22D; D 22D
Azam, Mehtabul.....	CH 25M; P 25M;	Bilotkach, Volodymyr.....	P 09C
.....D 25M		Bird, Kelli.....	P 02M
Azcona, Nestor.....	D 04G; P 04G;	Bishop, John A.....	D 09J; CH 09J; P 09J
.....CH 04G		Biswas, Anindya.....	P 21G; D 13L
		Biswas, Arnab.....	D 09I; P 13L
		Bitzan, John.....	P 18A
B		Black, Dan.....	P 06F
Bacache-Beauvallet, Maya.....	P 01C	Blackwell, Calvin.....	CH 26K; P 26K;
Bacolod, Marigee.....	D 09F; P 16M;P 26L; CH 26L	
.....CH 16M		Blair, Roger D.....	P 02D
Baerg, Nicole R.....	P 02J	Blanco, Esther.....	P 03I
Baetjer, Howard, Jr.....	CH 23F	Blomquist, Glenn C.....	P 26F; Mod26I
Bagchi, Sutirtha.....	D 12A; P 19C;	Blum, Bernardo.....	P 16M
.....CH 19C		Blume-Kohout, Margaret.....	P 08J; D 02L

Participant	Session Number	Participant	Session Number
Boampong, Richard	D 09H	Candon, Molly	D 16L; P 16L
Boden, Jennifer	P 02L	Canon, Maria E	P 08L
Bodsky, Rachel	P 09A	Cao, Kang Hua	P 18J
Boehm, Stephan	P 23F	Caplin, Andrew	P 08F
Boettke, Peter J.	Mod22A; D 22F; D 23H; CH 23H; P 04I	Capra, C. Monica	P 03D; P 03G; CH 03G; Pan05H
Bohn, Henning	P 13K	Cardella, Eric	P 04B
Bollinger, Christopher R.	P 21F; CH 21F; P 04H; CH 04H; D 21L	Carden, Art	D 18H; Mod25J; D 05K
Bologna, Jamie	P 10B	Carey, Kathleen	P 18B
Bonnal, Michael	D 05F; CH 18M; P 18M	Carlsen, Paul D.	P 06L
Boosey, Luke	P 07D	Carpenter, Christopher	D 01L
Borja, Karla	P 21A; D 19D	Carpenter, Craig	P 25I
Bose, Feler	P 19B; CH 19B; D 19G; P 19H	Carrick-Hagenbarth, Jessica	D 07B; P 07B
Bose, Nayana	D 19H; P 01J	Carroll, Thomas	P 08A
Bose, Srimoyee	P 24I	Carruthers, Celeste K.	D 02D; P 21H; D 21I; P 05J
Bosley, Stacie	D 20I; P 20I	Carson, Trey	P 23C
Bosshardt, William	P 04C	Carter, Kelly	D 25K; P 25K
Boudreaux, Christopher J.	D 19A; P 19A; P 05G; D 17I	Carter, Linda K.	P 04C
Bound, John	P 02M	Casanova, Maria	P 21J
Bourreau, Marc	P 01C	Casey, James F.	CH 26G; P 26H
Bowblis, John	D 25A; P 25A	Cavallo, Michele	P 02C
Boyle, Melissa	P 01B; CH 01B	Caviglia-Harris, Jill L.	CH 26A; P 26G; Pan26I; D 20M
Bozick, Robert	P 06H	Cavusoglu, Nevin	D 25H
Bradbury, John Charles	CH 24D; P 24G	Cecot, Caroline	D 25B; P 20M
Bradford, W. David	P 17B; D 17B	Cekin, Semih Emre	P 22M
Bradley, Elizabeth S.	P 13A; D 05J	Cesarini, David	P 08F
Braga, Breno	P 02M	Cesur, Resul	D 02K
Brandes, Julia	P 21F	Chakravorty, Shourjo	D 14M; P 14M
Brandt, Patrick	P 03J	Chakravorty, Ujjayant	P 26G
Brebenel, Ruxandra	D 12J; P 12J	Chambers, Catherine M.	P 15L
Briggs, R.J.	P 26C	Chambers, Paul	D 14D; P 03I; P 15L; D 15L
Broady, Kristen	P 19J; CH 19J; D 16M	Chang, Juin-jen	P 22K
Brock, Gregory J.	P 14B; D 14B	Chang, Semoon	P 16A
Brock, J. Michelle	P 06G	Chang, Wei-Shiun	P 03F
Brooks, Andrew	P 15I	Charles, Joni S.	D 19H; P 19H
Brooks, John	P 12D	Chatterjee, Chiradip	P 17D; D 17D; CH 15M; P 15M
Brooks, Robert	P 17M	Chay, Kenneth	P 06F
Brown, Alexander L.	P 03D	Chen, David Y.	D 21D; P 25H
Brown, Craig	P 22L	Chen, Jihui	P 20D; D 20D
Brown, John Howard	P 18A; D 18A; CH 18A	Chen, Jingnan (Cecilia)	P 01H
Brown, Ryan	P 02I	Chen, Longjin	P 19A
Brummund, Peter	P 20J; D 20J; P 06K; D 06K	Chen, Susan	P 11D; CH 11D; P 17G; D 17G; D 19K
Bruner, David M.	CH 03B; P 03B	Chen, Wei	P 23K
Brunner, Eric J.	P 21H	Chen, Yanan	P 11J
Brunt, Christopher	P 25A; D 11L; P 11L; D 18M	Chen, Yang	D 16D; P 16D
Buckles, Kasey	P 17A; P 17B	Chen, Yuanyuan	P 14K; D 22L
Bugni, Frederico	P 07I	Chen, YuHua	P 17L
Bui, Sa An	P 12K; CH 12K; D 12L	Cheng, Chak Hung Jack	D 15B; P 25F
Bui, Trung T.	P 07K	Cheng, Cheng	D 06A; P 22J
Bullinger, Lindsey	P 19J	Cherry, Todd L.	P 26A
Burns, Lawton	P 18B	Chesnes, Matthew	P 05C
Button, Kenneth J.	D 18A; P 18A	Chiang, Eric P.	P 04C
Bylund, Per L.	D 17H; P 17H	Childers, Rachel	P 21F
Byron, Sharri C.	CH 06B; CH 06C; CH 06D	Chisolm, Eric Joseph	P 24A; P 24D
C		Chiswick, Barry R.	P 16D
Caballero, Julian	P 21D; D 04G	Chiu, Ching Wai (Jeremy)	P 25F
Cable, Dustin A.	P 05A	Choi, Seung Mo	P 16A
Caceres, Mauricio	P 02J	Choi, Young Back	D 16C; P 16C
Cachanosky, Nicolas	P 22C	Chorniy, Anna	P 09G
Cai, Zongwu	P 22G	Christie, Angelina Nikitenko	P 03D
Calcagno, Peter T.	Pan22A	Christie, Tamoya	CH 14B; P 14B; D 25F
Caldara, Michael	P 09A	Christopoulou, Rebekka	P 15C
Caldwell, Bruce J.	P 22F	Chung, Anna	P 05J
Calimeris, Lauren	P 12L; D 12L	Chyi, Hau	P 08L
Campbell, Douglas	P 12M	Cintina, Inna	D 25A; P 16G
Canay, Ivan	P 07I	Clark, Don P.	P 14B; D 14B
Canche, Manuel	P 09F	Clark, J.R.	Mod05D; P 05G; CH 05G
		Clark, Michael	P 20L; CH 20L
		Clarke, George R.G.	P 08M
		Cline, Melinda	P 20D

Participant	Session Number	Participant	Session Number
Co, Catherine Y.....	P 16B	Dasgupta, Shatanjaya.....	D 12C; CH 16H; P 16H
Coate, Bronwyn.....	P 01F	Dasgupta, Utteeyo.....	P 07F
Coate, Patrick.....	CH 15J; D 15J; P 15J	Datta, Amlan.....	D 25H; P 25H
Coates, Dennis.....	P 24A; CH 24A; P 24C; D 04L; P 04L	Daugherty, Lindsay.....	P 09F
Coatney, Kalyan T.....	P 26A; D 21B; D 20I; P 21M	Dave, Dhaval M.....	P 17C; P 18D; D 18D; D 17F; P 02K
Coats, R. Morris.....	P 16J; D 16J	David, Geraldine.....	P 01G
Coban, Ceyhun.....	P 20B; D 20B	David, Guy.....	P 18B
Colak, Berna.....	P 20B; D 20B	Davila, Alberto.....	P 25C
Collins, Courtney.....	P 18C; D 18C; D 09F; Pan20G	Davis, Brent.....	P 03H
Collins, Emily Gray.....	P 17B	Davis, Douglas D.....	P 03B
Collins, Sondra.....	P 15G	Davis, Michael L.....	D 05G
Conaway, Leslee Brooke.....	D 05F; CH 12L; P 12L	de Oliveira, Angela C.M.....	P 03J
Cong, Lin.....	P 01A	De Pace, Pierangelo.....	P 07J; D 07L
Connell, Carol M.....	P 23I	Deb, Partha.....	P 19K
Connors, Joseph.....	D 10B	Decarolis, Francesco.....	P 05C
Conrad, Daren A.....	CH 10M	Deck, Cary A.....	P 03A; CH 03A; P 03K
Constant, Amelie.....	D 11B; P 08D	Decker, Sandra.....	P 17C; P 18D
Cook, Adam R.....	P 19A; D 19A	Delgado, Michael S.....	P 26B; P 26C
Cook, Elizabeth.....	P 12D	Della Nogare, Chiara.....	P 01A
Cook, Jeremy.....	P 24B	Dellachiesa, Alejandro E.....	P 24L; CH 24L
Cooper, David.....	P 03C	DelliSanti, Dylan.....	P 18I
Cooper, Duane.....	P 06M; D 06M	Demir, Ibrahim.....	P 14C; D 14C
Cooper, William.....	P 04C	Deng, Yi.....	P 20B; P 09H
Cordero Salas, Paula.....	P 11D; D 15K	Denning, Jeffrey T.....	P 21I
Cordis, Adriana S.....	P 18G; D 18G	Denzau, Arthur.....	P 16J
Cordoba, Michael Oliva.....	P 23K	DePasquale, Christina.....	P 02D
Corey, Joab.....	D 04C	Depew, Briggs.....	P 16I; P 06K
Corman, Hope.....	D 17B; P 07C; P 17F; D 02K	Depken, Craig A., II.....	P 24G
Cornwell, Christopher M.....	D 21I; P 20K	Deseatnicov, Ivan.....	P 21C; D 21C
Cosman, Rafael.....	P 06M	DeSimone, Jeffrey S.....	P 02F; D 02F; CH 02F; D 02G; P 02G; CH 02G; P 02H
Cotet, Anca M.....	P 17B; CH 17F; CH 08K; D 08K	DesJardins, Stephen L.....	P 09F
Cotti, Chad.....	P 11M; D 11M	Deutsch, Joseph.....	P 25G
Courtemanche, Charles.....	P 01L	Deutscher, Christian.....	P 24B; P 24G
Cowen, Joshua.....	P 21H	Dhongde, Shatakshee.....	P 11B; P 25G; CH 25G; D 15K; P 15K
Cox, James C.....	P 07F; CH 07F; CH 07G; P 07G	Dhuey, Elizabeth.....	P 17A
Coyne, Christopher J.....	CH 23D; P 23D; CH 22F; CH 23K	Diette, Timothy M.....	P 09F; D 01H; CH 01H; P 12J; P 05K; CH 05K
Cozad, Melanie.....	D 19A; CH 01K; P 01K	Dills, Angela K.....	D 17A; P 17B; D 02F; P 02F; D 02H
Craigie, Terry-Ann.....	P 16G; D 16H	Dimitrova-Grajzl, Valentina.....	P 13J; P 09M; D 09M
Crispin, Laura.....	D 21H; P 16K	Dirmeyer, Jennifer.....	CH 23B; P 23B; D 18I; P 18J
Cronin, Chris.....	P 08H	Dnes, Antony.....	P 09H
Crooker, John R.....	P 15L	Doerrenberg, Philipp.....	P 12A
Crost, Benjamin.....	D 25M; P 25M	Dogbey, John.....	P 24J; D 24J
Crowder, William.....	P 06B; D 06B	Domingo, Gabriel.....	P 24L; P 24L
Crowley, Christian.....	P 19H	Donaldson, Clarissa.....	D 18H
Crowley, George R.....	P 09K; D 09K	Dor, Avi.....	P 18B
Cuellar, Alison Evans.....	P 02K	Dove, John A.....	D 09K; P 09K
Cuff, Katherine L.....	D 06I; P 04J; D 04K	Dreger, Christian.....	P 21D; D 21D
Cullen, Julie Berry.....	P 17C	Du, Ding.....	D 15D; CH 15D; P 15D
Cummin, Paul.....	P 22L	Duca, John.....	P 15A
Cunningham, Christopher.....	P 20J	Ducking, Johnny.....	P 24G
Curtis, Chadwick C.....	P 22I	Dugar, Subhasish.....	P 07F
Curtis, Marah A.....	P 17F	Duncan, Brian.....	P 25C
Cushing, Brian.....	P 19D	Duncan, Denvil.....	P 12A; D 25G
Cutillo, Matthew.....	P 22J	Duncan, Thomas K.....	P 23D
Cyrenne, Philippe.....	P 24A	Dunn, Richard.....	P 11M
D		Durrance, Christine Piette.....	CH 17A; D 17A; P 17B; P 20K
Dague, Laura.....	P 15G	Dutcher, Glenn.....	CH 03I; P 03I; P 03K
Dai, Weijia.....	P 05C	Dutta, Nabamita.....	P 08C; CH 08C
Dalton, Michael.....	D 15J; P 15J	Dwyer, Shane R.....	P 24H; D 24H
Dalton, Thomas.....	P 16J	E	
Damianov, Damian.....	D 13B; P 19I; P 25K	Eckel, Catherine C.....	Pan15F; CH 06G; P 06G; P 03J; P 03K; D 21M
D'Amico, Daniel J.....	P 23M	Edwards, Griffin S.....	P 16I; CH 16I
Darden, Michael.....	P 08F	Eggleston, Jonathan.....	D 14L; P 14L
Darity, William A., Jr.....	P 09F		
Das, Shakuntala.....	D 07B; P 07B		
Das, Shreyasee.....	D 01J; P 01J		
Das Gupta, Supratim.....	P 19G; D 19G		

Participant	Session Number	Participant	Session Number
Ehrich, Kami.....	P 20I	Gathright, Graton	CH 05B
Ekins, W. Gavin.....	P 03G; P 15I; D 15I	Gautam, Suman	P 26C
Elbahnasawy, Nasr	D 08C; P 24J	Gavin, William T.	P 21K
Elder, Erick.....	P 19C; D 19C; P 18G	Gayle, George-Levi.....	CH 05L; P 05L
Elert, Niklas.....	P 09I; D 09I	Gayle, Wayne.....	P 05M
Emerson, Tisha Lin Nakao.....	P 04C	Ge, Suqin	P 07M
Emmett, Ross B.	D 04I	Gearhart, Richard	P 09G
Encinosa, William.....	P 18B	Geerling, Wayne	D 14D; P 14D
Endres, Anthony M.....	CH 23I; P 23I	Gelber, Luke.....	P 15H
Engel, Russell.....	P 03L	Gelsheimer, Stacey.....	D 13D; P 13D; P 11J; P 19L; D 19L
Eom, Jinyoung	P 12D; CH 12D; D 17G	Gelso, Brett.....	D 01K; P 01K
Eriksson, Katherine.....	P 06F	Gentry, Matthew	P 20L
Erkal, Nisvan.....	P 04B	Geremew, Menelik S.....	P 22H; CH 22H; D 22H; D 22L
Ertan Yoruk, Ceren.....	D 16F; P 18L; CH 18L	Gershenson, Seth.....	D 21H; CH 21H; P 21H
Ertugrul, Ayse.....	D 25F; P 04G	Gevrek, Deniz	P 16M; D 16M
Escaleras, Monica P.....	P 26K	Gevrek, Z. Eylem	P 16M
Escobari, Diego.....	P 09C; D 09C; D 19I; P 19I	Ghapar, Farha.....	D 17M; P 17M
Estelle, Sarah M.....	CH 18C; CH 18D	Ghosh, Sanchari	P 19F
Ewing, Andrew	CH 12J; P 12J	Ghossoub, Edgar A.....	D 22I; P 22I
F		Gibler, Karen M.	P 19I
Fang, Muriel Zheng.....	P 25A; D 25A	Gill, Alexander.....	P 04F; D 04F
Faria, Anna B	P 23A	Gilleskie, Donna.....	CH 08F; P 08F; CH 08G; CH 08H; Pan05I
Farmer, Amy.....	CH 04A; P 04A; D 04B	Gillette, Ann.....	P 10J; D 10J
Farrell, Lisa	P 01F	Ginther, Donna K.....	Pan15F; D 01H; Mod05I; D 08J; CH 08J; P 08J; CH 02L; P 02L
Fawson, Chris	D 09H; P 05J	Giovannoni, Olivier.....	P 07K; D 07K
Fazio, Paul	P 20J	Giri, Animesh.....	P 01K; D 01K; P 04M
Fealing, Kaye.....	P 08J	Glandon, Philip J., Jr.....	D 26J; P 26J
Felter, Joe	P 25M	Glasner, David	D 24H; P 09I; D 22L; P 22L
Feng, Guoliang	P 13B; CH 13B; D 14K	Gleeson Hanna, Brid	P 13C; D 13C
Feng, Li	D 17C; P 08K	Gnagey, Jenny	P 12M; D 12M
Fenn, Aju J.	P 10D	Gochenour, Zachary	CH 12B; P 12B; D 19L
Fernandez, Adriana Z.	D 24J; P 22K; CH 22K	Godoy, Sara	P 07D
Fernandez, Jose	P 25C; D 25C; D 18D; P 18D; D 08G	Goel, Rajeev K.....	P 06I
Ferrier, Gary.....	D 21M; CH 21M	Goerg, Sebastian.....	P 03L
Fetzner, Jim	P 14A; D 14A	Goff, Brian.....	P 24F
Filiz, S. Elif.....	P 12K; D 12L	Goffe, Bill	D 14C; P 14C
Finnoff, David	P 26D	Gohmann, Stephan F.....	P 18D
Flabbi, Luca	D 08G; P 07M; CH 07M	Golden, Joseph M.....	P 02M
Fletcher, Deborah	P 04L; D 04L	Goldsmith, Arthur H.....	P 09F; Pan05I; D 05K; D 04M; CH 04M
Forsberg, Christa A.	P 10J	Golob, John.....	D 25F; P 22G; CH 22G
Fort, Rodney	P 24F	Gomberg, Andrei.....	D 06L; P 06M
Foster, James E.	P 05A	Gomez-Gonzalez, Jose	P 14K
Foster, Joshua	P 03A	Gonzalez, Roberto	D 16J; P 16J
Fournier, Gary M.....	D 18B; CH 18B	Gonzalez, Thomas.....	P 06H
Fowler, Stuart J.....	P 14K	Gonzalez Lozano, Heriberto	D 17H; D 17H
Fox, Douglas A.....	P 18L; D 18L	Good, Michael.....	CH 21A; P 21A; P 04M
Fraietta, Philip.....	P 23B	Goswami, Binoy.....	D 21B; P 13J
Frascatore, Mark.....	P 15D; D 15D	Graddy, Kathryn.....	CH 01F; P 01F; CH 01G
Frazier, David.....	P 14L; D 14L	Graddy-Reed, Alexandra	P 01K
Freeman, Matthew A.....	P 26A	Grajzl, Peter.....	P 13J; P 09M
French, Ryan	P 09A	Grant, Darren.....	D 17F; Pan20G; P 08K
Frick, Bernd.....	P 24A	Grant, Laura E.	P 26H
Friedberg, Leora	Mod05H; D 08I; P 08I; CH 08I	Gray, Natallia	D 12D; P 12D
Frisvold, David E.....	D 02K; P 01L; D 04M	Green, Alan.....	D 09M; P 09M
Fritzdixon, Kathryn	D 13B; P 13B	Green, Ellen.....	P 03F
Fry, Tim R.L.....	P 01F; D 14J	Green-Armytage, James.....	P 06M
Frye, Dustin.....	D 04F; P 04F	Greenberg, David.....	P 03M
G		Greenfield, Daniel	D 09C; P 09C
Gaggl, Paul	P 10A	Greenhalgh-Stanley, Nadia.....	D 24I
Gahvari, Firouz	P 19K	Gregory, Christian.....	P 19K; D 26M
Galbraith, John W.	P 01D; P 01F	Griffith, Amanda L.	D 18C; P 18C; D 21I
Gamber, Edward N.	P 07L; D 07L; CH 07L	Grodner, Andrew.....	P 09J; D 09J
Gang, Ira.....	P 16B	Grofman, Bernard.....	P 04L
Gao, Guanlin.....	CH 15L; P 15L; D 15M	Gronwald, Marc.....	P 26C
Garcia-Perez, Monica	P 13K	Groothuis, Peter A.....	P 24D
Gardner, John	P 05M	Grosser, Jens.....	P 03C
Garen, John	D 05G		
Garin, Julio.....	D 16G; P 22I; D 22I; P 15J		
Garner, Thesia	P 09J; D 09J		

Participant	Session Number	Participant	Session Number
Grossman, Philip.....	P 06A	Heppert, Joseph.....	P 08J
Groth, Tanja.....	P 19G	Herbst, Chris.....	P 17C
Grube, Laura E.....	P 23D	Hernandez, Marcos Vera.....	P 09B
Gu, Chengyan.....	D 20F; P 20F; P 17L; D 17L	Herrera, Ana Maria.....	P 22K
Gu, Jingping.....	D 22H; D 22I; P 22I; P 14K	Herrington, Christopher.....	D 12K; P 12K
Gu, Weishi (Grace).....	P 21D; D 21D	Hersch, Joni.....	D 01L; CH 01L; D 04M
Guio, Anne-Catherine.....	P 25G	Hershbein, Brad J.....	P 17B; D 17C
Guisinger, Amy Y.....	P 22M	Herzberg, Roberta.....	P 05J
Guiteras, Raymond.....	P 09D	Higgins, Sean.....	D 06A; P 19L
Gulati, Sumeet.....	P 26B	Hill, Brian.....	D 12B; P 05F
Guldi, Melanie.....	P 17A; CH 17B; CH 17C; D 02H	Hill, James Richard.....	P 01M
Guleryuz, Ece.....	P 17D	Hindsley, Paul R.....	P 26A; P 26B; P 12J
Guo, Dina.....	P 08I; D 08I	Hionis, Jerry.....	P 15B; D 11D
Gurley-Calvez, Tami.....	P 21F; D 24I	Hitt, Collin.....	P 19M
Guse, Joseph.....	D 14B; P 16D; D 16D; P 13J; CH 20M; D 20M	Ho, Ben.....	P 09M; D 09M
Guvén, Cahit.....	P 16M	Hoang, Edward.....	D 17I; P 17I
Gwartney, James D.....	Pan05D	Hobbs, Bradley.....	P 23F
H		Hockenberry, Jason M.....	D 16G; P 20K
Ha, Inhyuck Steve.....	D 16A; P 16B; CH 16C	Hodges, Virginia.....	P 16D
Haab, Timothy C.....	P 26I	Hodgson, Douglas.....	CH 01D; P 01D; P 01F
Haan, Peter.....	P 15H; P 21J	Hoffer, Adam.....	D 11C; P 11C; D 09K; P 09K
Hafer, Rik.....	P 19B; D 15D; P 15D	Hofler, Richard A.....	P 11L; CH 11L
Hai, Rong.....	P 08H	Hogan, Thomas L.....	P 22C; CH 22C; D 22M
Hall, Abigail.....	P 23D	Holcombe, Randall G.....	P 05G
Hall, Joshua C.....	Pan18F; D 05G; P 05G	Holder, Kim.....	D 14D; P 14D
Hall, Joshua Dennis.....	P 21A; D 21A; P 15D	Holladay, J. Scott.....	P 26C; CH 26F
Haller, Tobias.....	P 03I	Holmes, Will.....	D 13C; P 20D; CH 20D
Hallren, Ross J.....	P 22M	Holt, Charles A.....	P 04C; Pan05H
Halvarsson, Daniel.....	D 20D; P 09I; D 17K; P 17K	Hong, Gihoon.....	P 16B; D 16B
Hamersma, Sarah.....	P 17C; CH 02D; D 08K	Hong, Jay H.....	P 20L
Hamilton, Bart.....	P 08G	Hong, Seung-Hyun.....	D 19I; CH 17K; P 17K
Hamilton, Darrick.....	P 09F; D 22J; CH 22J; P 05K	Hoover, Gary.....	P 19C; D 01H
Hamilton, Jonathan H.....	P 01F; Pan05H; D 04J; CH 04J; P 04K; D 21L; CH 21L	Horowitz, Andrew.....	P 04A
Hammond, Daniel.....	D 04I	Horpedahl, Jeremy.....	CH 23G; D 23G; P 10K; D 10K
Hammond, Regina.....	P 07J	Horwitz, Steven G.....	D 23H; Pan25J
Haney, Becky Roselius.....	P 15A; CH 15A	Hoshi, Takahiro.....	P 19H
Hankins, William B.....	D 19A; P 19C	Hosoe, Nobuhiro.....	P 01K
Hansen, Benjamin C.....	P 17F; P 02H	Hossler, Donald.....	P 09F
Hansen, Michael.....	P 06H	Hotchkiss, Julie L.....	P 02J; CH 02K; P 02L; D 04M
Hao, Li.....	P 03A; P 03G	Houde, Sebastien.....	D 06J; P 06J
Harper, David A.....	P 23L	Houndonougbo, Ahiteme.....	P 22M
Harriger, Jessica.....	P 26B	Houser, Daniel.....	P 03G; P 01H
Harris, Matt.....	P 08G; D 08H	Houseworth, Christina.....	D 21A; P 16D; CH 16D
Harrison, Teresa D.....	D 20H; P 20H	Howe, Travis.....	P 16I
Hart, David.....	P 23F	Hoxha, Indrit.....	D 21D; P 17I
Harwell, Haley.....	P 03J; CH 03J	Hoyt, Gail M.....	P 04C; CH 04C; Mod04D
Hasan, Syed Abul.....	P 10C	Hoyt, William H.....	CH 06I; P 06I
Hassan, Gazi.....	P 13B	Hsiang, Solomon.....	P 09D
Hastings, Kelly.....	P 18H	Hsieh, Ming-Feng.....	P 15A; D 15A; P 15C; D 15I
Hatch, Lynn A.....	D 18J	Huang, Chienyu.....	P 22K
Hatchondo, Juan C.....	P 22G	Huang, Serena H.....	P 02L
Havet, Nathalie.....	P 02L	Huang, Szu-Chi.....	P 15K
Hawkins, Jenny.....	P 01G	Hubbard, Mai N.....	Pan05I
Hayes, Jonathan.....	P 18I	Huemer, Christian.....	P 01G
He, Daifeng.....	P 21J	Huertas, Jaime Abel.....	P 20A
He, Qingxin.....	P 20D; D 20D	Huh, Yunsun.....	CH 16B; D 16B; P 16B
Heckelman, Jac C.....	D 10B; Pan20G; P 06L; CH 06L; P 06M	Humphreys, Brad R.....	CH 24B; P 24C; P 24F
Heller, Lauren R.....	D 18H; P 18H	Hungerman, Dan.....	P 17B
Hellmanzik, Christiane.....	P 01B	Hunt, Jarrod.....	P 21D; D 21D
Helmchen, Lorens.....	P 18B	Hur, Joonyoung.....	P 10A
Henderson, Daniel J.....	P 13M	Husain, Muhammad M.....	P 10C; D 10C
Hendrickson, Joshua.....	D 26J; P 26J	Husain, Zakir.....	P 24I
Heng, Yan.....	D 21B; P 21B	Hussey, Andrew.....	P 15A; D 12J; P 12M; D 12M; CH 12M
Henry, Marc.....	P 07I	Husted, Thomas A.....	P 13A
		Huth, William L.....	P 26A; P 26B
		Hutson, Mark.....	D 14K; P 14K
		Hwang, Hsiang-Chih.....	P 01B

Participant	Session Number	Participant	Session Number
I			
Ibarra-Ramirez, Raul.....	CH 09I; D 15K; P 15K	Kazi, Paula M.....	D 17G; P 13K; D 16M; P 16M
Ioannou, Christos.....	P 03C	Kearns Hayter, Jill.....	P 15L; D 15L
Iqbal, Azhar.....	D 21A; P 24H; CH 24H	Keating, John W.....	P 22L
Ireland, Thomas R.....	D 08A	Keen, Benjamin D.....	P 21K
Isaac, R. Mark.....	P 07D; CH 07D; P 03I; D 21L	Keller, Elise.....	P 07M
Isaacs, Justin P.....	P 18J	Kelly, Logan.....	P 22L
Isariyawongse, Kosin.....	CH 20I; P 20I; D 17M	Kelly, Mark.....	P 20L; D 20L
Ishihara, Akifumi.....	P 15B	Kenney, Genevieve.....	P 18D
Islam, T.M. Tonmoy.....	P 18L; D 18L	Kenny, Lawrence W.....	P 13A; CH 13A; D 19C; D 04L; P 04L
Islamaj, Ergys.....	P 07K; D 07K	Kent, Lance.....	P 15B; D 15B
J		Kerekas, Carrie B.....	P 23C
Jaber, Ahmed.....	P 15C; D 15C; D 16J; P 16J	Keyimu, Kalibinuer.....	D 24L; P 24L
Jackowitz, Alison.....	P 21H	Khamis, Melanie.....	P 25L
Jacob, Suraj.....	P 13J	Khan, Abdullah M.....	D 15I; P 15I
Jacobo-Rubio, Ruben.....	CH 20B; P 20B; D 05J; D 01M	Khan, Sunera Saba.....	P 17D
James, John A.....	P 07C	Khanna, Neha.....	P 26B; P 26C
Jameson, Kenneth.....	P 02J	Kibler, Robyn.....	P 11J; D 13M
Jategaonkar, Shrikant.....	P 19B	Kidane, Daniel.....	CH 16G; P 13K; D 18L; P 18L
Jenniges, Derrick.....	P 24K; CH 24K	Kiel, Katherine.....	P 01B
Jensen, Helen H.....	P 13D	Kiesling, L. Lynne.....	P 23L; CH 23L
Jeon, Hocheol.....	P 26B	Kim, Byung-Cheol.....	D 15A; CH 13C; P 13C
Jeong, Jin-Gil.....	D 16A; P 16A	Kim, Chong-Uk.....	P 21A
Jetter, Michael.....	P 15A; D 25G	Kim, Hoseong.....	D 09J
Jeuland, Marc.....	P 09D	Kim, Myongjin.....	P 17M; CH 17M
Jewell, R. Todd.....	P 24A	Kim, Suk Hi.....	CH 16A; P 16A; D 16A
Jha, Chandan Kumar.....	D 12B; P 12B	Kim, Yoo Bin.....	D 17H; CH 18K; P 18K
Jha, Nikhil.....	P 12L	Kim, Younjun.....	D 15M; P 15M
Ji, Lei.....	P 22K; D 22K	Kimeu, Joseph M.....	P 24F
Jia, Ye.....	P 17H; D 17H	Kingdon, Geeta.....	P 25M
Jiang, Bing.....	P 03D	Kinsler, Josh.....	P 21I
Jiang, Lunan.....	P 22I; CH 22I; D 24J	Kitamura, Tomoki.....	D 13B; P 17G
Jiang, Wun-Ji.....	P 15K	Kitchens, Carl T.....	D 04A; P 04B; P 04F; D 04F; D 22J
Jin, Ginger Zhe.....	P 05C; CH 05C; D 09G; CH 06J; D 06J	Kitissou, Kpoti.....	CH 11J; P 11J; D 11M
Jin, Yinghua.....	D 02A; P 02A	Klasen, Stephan.....	P 09L
Jo, Young.....	D 18M; P 18M	Klee, Mark.....	D 18K; P 18K
Johannsen, Florian.....	D 09L; P 09L	Klerman, Jacob.....	P 03M
Johansen, Morgen S.....	P 16G	Klingensmith, J. Zachary.....	P 10B
Johnson, Bruce K.....	D 04C; P 24F; CH 24F; P 17I	Knack, Stephen.....	P 08M
Johnson, Christopher K.....	D 09J	Knight, Thomas.....	P 02D
Johnson, David Blake.....	P 03L	Koal, Jan.....	P 19I
Johnson, David S.....	CH 05A	Kofoed, Michael S.....	P 13A; CH 05J; D 01M
Jolly, Nicholas.....	P 01M	Komai, Mana.....	P 06A
Jones, Adam T.....	P 20A; D 20A	Komarek, Timothy M.....	P 25I
Jones, Garrett.....	P 15D	Kong, Yu-Chien.....	P 05M
Jones, Luke.....	P 26G	Konishi, Hideo.....	P 06L; D 06M
Joshi, Nayan K.....	P 14J; D 14J	Koppl, Roger.....	P 22B; D 22B; P 23L
Joutz, Frederick.....	P 14K	Korenok, Oleg.....	P 03B
Juhl, Ted.....	P 08J	Kosnik, Lea.....	Pan26I
Jungheim, Emily.....	P 08G	Kosny, Marek.....	P 09J
K		Kostova, Deliana.....	D 18D; P 18D
Kabukcuoglu, Ayse.....	P 24H	Kourtellos, Andros.....	P 15K
Kaestner, Robert.....	P 17C; P 18D	Kozlova, Olesia.....	P 04G; D 04G
Kagy, Gisella.....	P 01J; D 11M	Krasnozhon, Leonid.....	P 10K; D 10K
Kakeu, Johnson.....	P 26G; CH 26H	Krawczyk, Michal.....	P 03B
Kali, Raja.....	D 04A; P 04B	Krier, Betty Ann.....	P 18J
Kalist, David.....	CH 17J; P 17J; D 17J	Kroeger, Sarah.....	D 20J; P 20J; D 16K; P 16K
Kamp, Brad.....	P 09H	Krug, Gerhard.....	P 03M
Kandilov, Ivan.....	P 02C	Kucher, Oleg.....	P 22G; D 22G
Kapinos, Pavel.....	D 19J; P 19J	Kurkalova, Luba.....	P 19F; D 19F
Kapri, Kul.....	CH 21C; P 21C	Kurov, Alexander.....	P 22G
Karadas, Serkan.....	D 22K; P 21L	Kutlu, Levent.....	P 20H; P 13M
Karagyozyova, Tsvetanka.....	P 07J; D 22M	Kwoka, John.....	P 17L
Karakaplan, Mustafa U.....	P 13M	Kyle, Margaret.....	P 05C
Karlson, Nils.....	P 09I; D 09I	L	
Kass, Malcolm.....	D 20A; P 20A; P 03G; D 25K	La Mattina, Giulia.....	D 17I; P 16K; D 16K; P 25L
		Lacombe, Donald J.....	P 10B
		Lacroix, Guy.....	P 02L

Participant	Session Number	Participant	Session Number
Lafave, Dan.....	P 02I; CH 02I;P 15J; D 15J	Liu, Lirong	P 02B; D 02B; CH 02B
Lahiri, Bidisha	D 19F; P 19H; CH 19H	Liu, Mei	P 18J
Lahiri, Sajal	P 24L	Liu, Ming-Hua	P 02B
Laincz, Christopher A.....	D 15D; P 15D	Liu, Nianqing	P 07I
Lanahan, Lauren	P 01K	Liu, Weiwei.....	P 19G; CH 19G; D 14L
Landry, Anthony	P 02C	Liu, Xiaochun	P 22K; D 22K
Landry, Craig E.	P 26A; P 26F; P 20M	Liu, Xing	P 20D; D 06K
Lane, Julia.....	D 08J; P 08J	Liu, Xuan.....	D 22G; P 22G
Lange, Andreas.....	P 06G	Liu, Xuepeng (Paul)	D 02A; CH 02A; P 02A
Langpap, Christian.....	P 26HP 02A	
LaRiviere, Jacob	P 26C	Liu, Yongzheng	P 12A; D 12A
Lastrapes, William D.	P 25I	Liu, Zhonghuiz	P 16F; D 20K
Lau, Cassie	P 15H	Locke, Stephen	D 17K; P 17K
Lauritzen, Christine	P 03F	Long, Sharon K.	P 18D
Leblebicioglu, Asli	P 02C	Lopez, Edward J.	Pan22A; D 21M
Ledyard, John	P 03F	Lopez-Velasco, Armando	P 13K
Lee, Daniel Y.....	P 17J	Loveridge, Scott	P 25I
Lee, Dwight R.	Pan05D; P 05G	Lozano, Fernando Antonio	P 02J;
Lee, Jeongsik	P 13CD 13K	
Lee, Jinkook.....	P 17L; D 17L	Lu, Yi.....	D 25A; D 11J
Lee, Jonathan	CH 25B; P 25B; P 20D	Luca, Michael.....	P 11L
Lee, Junsoo	P 16C; D 16C	Luccasen, R. Andrew, III	P 06A; D 06A
Lee, Na Kyeong	D 14K; CH 14L; P 14L	Luh, Yir-Hueih	P 15K; D 15K
Lee, Sooyoung	D 21C; P 21C	Lundberg, Sofia.....	D 18J; P 18J
Lee, Yong Suk.....	D 16C; P 16C	Luo, Yao	P 07H
Leeds, Daniel M.	P 09F	Luppino, Marc	P 21I
Leeds, Eva Marikova	P 24C	Lustig, Nora.....	P 19L
Leeds, Michael A.....	P 24C; CH 24C	Luther, William	P 22C; P 26J; D 26J
Leeper, Eric.....	P 10A	Lutter, Mark	P 23C
Leeson, Peter T.....	Pan22A; P 20I	Luttini, Emiliano.....	D 06B; P 06B
Lefgren, Lars.....	P 01M		
Lehr, David J.	P 12M	M	
Lehr, David L.....	P 14C; D 14C;	Ma, Jun	P 14L
.....	P 12M; D 12M	MacDonald, Lynn	D 08K
Lehrer, Stephen	P 05L	Macis, Mario.....	P 07M
Lemke, Jayme.....	CH 23A; P 23A	Maclean, J. Catherine	P 12C
Leonard, Kenneth	P 09B; P 06G	Madsen, Erik Strojér	P 12J; D 12J
Lester, Robert	P 15J	Mahmud, Sakib	P 13B; D 13B;
Leung, Leigh Ann	P 08KP 17D; D 17D	
Levant, Jared	D 14L; P 14L	Mairesse, Jacques	P 08J
Levi-Gayle, George.....	D 06F	Malchiodi, Alessandro	P 06H
Levine, Sebastian	P 25G	Malcolm, Michael	P 16L; CH 16L
Levinsohn, James	P 09D	Malone, Jacob.....	D 20D; P 20F
Levy, David M.	P 04I	Malueg, David	P 04K
Lewin, Peter	P 23F	Mamun, Khawaja A.	P 10C; CH 10C;
Lewis, Alyson Renee.....	P 20MD 10C; CH 17D	
Lewis, Lynne	D 04C; Pan26I	Mandal, Raju.....	P 21B
Lewis, Matthew	P 11L	Mangum, Kyle	D 15J; P 15J
Lewis, Paul.....	D 22B; P 22B; P 22F	Mani, Subha.....	P 07F; P 03H;
Li, Cheng.....	P 21LP 02I; D 25L	
Li, Danyang	P 07G	Mann, Christopher	P 06A; CH 06A;
Li, Fan	D 20F; P 18J; CH 18JD 09I	
Li, Grace	P 20C; D 20C	Mansour, Hani.....	P 17A; D 17B;
Li, Huimin	P 02A; P 16CD 02I; P 25M	
Li, Huiqing	D 02A; P 02A	Manturuk, Kim.....	P 20C
Li, Lily.....	P 25G	Maranto, Robert.....	P 12L
Li, Qi.....	P 01I; P 21J	Margaritis, Dimitris	P 02B
Li, Shanjun	P 06J	Markeson, Bjorn.....	P 25I
Li, Xianghong	P 21B	Markowitz, Sara	D 02F
Li, Xue	D 16D; P 16L; D 16L	Marks, Melanie.....	P 14C; P 12M
Li, Yan	P 13M; CH 13M	Marquez-Ramos, Laura	P 09L
Li, Yue	P 08M	Marr, Christa	P 06A
Liang, Zhongwen	CH 14K; P 14K;	Marshall, Emily.....	P 04C; Pan04D;
.....D 13M	CH 11K; P 11K	
Lightle, John.....	P 03L	Martin, Adam.....	P 22B; CH 22B; D 22B
Lillard, Dean.....	P 15C	Martin, Troy.....	P 05A
Lim, Gie Young.....	P 21A	Martinez, Leonardo	P 22G
Lim, Jamus.....	P 21D	Martinez-Garcia, Enrique	P 24H;
Lim, Youngok	P 16M; D 16MD 24H	
Lin, Chi-ang.....	P 19D; CH 19D; D 24K	Martinez-Vazquez, Jorge	P 12A
Lin, Tin-Chun.....	P 14C; CH 14C; D 19L	Martinez-Zarzoso, Inma.....	P 09L; CH 09L
Linask, Maia.....	P 24K; D 24K	Martorell, Isaac, Jr.....	P 09F
Lindner, Florian	P 03K	Marvasti, Akbar	D 20J; CH 20K;
Lindrooth, Richard C.	P 18BP 20K; D 20K	
Litwok, Daniel.....	CH 19A; P 19A; D 19B	Mason, Robert	D 13A; P 09I
Liu, Haiyong	P 09J	Mateer, G. Dirk.....	P 14D

Participant	Session Number	Participant	Session Number
Mathieu-Bolh, Nathalie.....	D 12A; P 12A; D 25F; P 25F	Mora, Marie T.	P 25C; D 02J P 07D
Mathy, Gabriel.....	P 10A	Morales, Antonio J.	P 01C
Matros, Alexander	D 13A; P 03H; CH 14M; P 14M	Moreau, Francois	P 26A; P 26B
Matsumoto, Brett.....	P 08F; P 01H	Morgan, Ash.....	P 01K; D 01K
Mattoo, Aaditya	P 02A	Moulton, Jeremy	P 07I
Mayo, John W.	P 04A; D 04B; P 09H	Mourifie, Ismael.....	D 10C; D 17D;
McAdams, John M.	P 16K; CH 16K; D 19L	Mozumder, Pallab	P 17D; P 26L; P 15M
McAndrew, William.....	P 10B	Mroz, Thomas A.....	P 20C
McAusland, Carol.....	P 26B	Mu, Ren	P 08D
Mccaffrey, Daniel.....	P 06H	Mukherjee, Deepraj.....	D 08C; P 08C
McCall, Brian.....	P 09F	Mulholland, Sean E.....	D 14D; P 14D
McCannon, Bryan C.....	P 10D; D 06L; D 09M; CH 09M; P 09M	P 20J; CH 20J
McCleskey, Turk.....	P 17I	Mulligan, Robert F.....	P 22C
McDermott, Shana M.	CH 26C; P 26D	Mundra, Kusum.....	P 15H; D 02J
McDonough, Ian.....	P 14J; D 12K; P 12K; D 15L	Munnich, Elizabeth.....	P 17A; P 18B
McEvoy, David M.	P 26A	Munshi, Kaivan	P 06F
McFarlin, Isaac, Jr.....	P 09F	Murray, James	D 21K; P 21K
McGee, Andrew	D 13D; P 13D	Murray, Jared.....	P 05B
McGee, Peter.....	P 13D	Murray, Sheena.....	D 16D; P 16D
McGoldrick, KimMarie.....	P 04C	Mutreja, Piyusha.....	P 02C
McInnes, Melayne Morgan.....	P 03H	Mykhaylova, Olena	D 07J
McLaughlin, Patrick.....	Pan18F		
McManus, Brian.....	P 08G	N	
McMichael, Benjamin J.	P 04A	Naghsh Nejad, Maryam	D 19D; P 19D; P 24I
McNally, Christian	P 18H	Nair, Malavika	P 23I
McNamara, Brian.....	D 13C; P 13C; P 18J; D 18J	Nakashima, Kunio.....	P 17G
Medina, Juan Carlos.....	D 21G; P 22H	Nath, Dharmendra	D 19F; P 19F
Meehan, Brian.....	P 04B	Nath, Hiranya K.....	D 16F; P 16F
Mehkari, M. Saif.....	P 14B; D 14B; P 22I	Navrud, Ståle.....	P 26D; P 19H; D 19H
Mele, Angelo	P 13M; D 13M	Nayak, Arnab	P 20A
Melnik, Mikhail I.	P 15M; D 15M	Neiberger, J. Shannon	D 10J; P 10J
Melstrom, Max	P 26G	Neiva, Rui	P 18A
Meng, Ming	P 16C	Nesbit, Todd M.....	D 05G
Merrill, Justin S.....	D 25H; P 23I; CH 22L; P 22L	Nesterenko, Anna	D 16F; P 18L
Meskey, Joe	P 09C	Newman, Constance.....	P 26M
Mialon, Sue H.	P 17L	Neymotin, Florence.....	P 01L
Miao, Chun-Hui.....	P 03H; CH 03H; P 14M	Nguyen, Giang.....	P 20C
Mihaly, Kata	P 06H	Nicoletti, Cheti.....	P 21F
Milani, Fabio.....	P 10A	Nikaj, Silda.....	D 15C; P 15C; P 11M
Miller, Daniel	D 18B; P 09G	Nikolaou, Dimitrios.....	D 16H; P 16H
Miller, Joshua J.	P 12A; CH 12A; D 19I	Nimubona, Alain-Desire	P 26G
Miller, Trey.....	P 06H	Noonan, Douglas S.....	CH 01A; P 01A; P 01C; P 26D
Milliman, Scott.....	P 12L; D 12L	Noonan, Kelly.....	P 07C; P 17F
Millimet, Daniel L.....	P 19F; P 14J; P 13M	Norlander, Peter.....	P 06K
Mills, Brian	P 24D	Norton, Douglas A.....	P 07D
Mills, David E.	D 20H; CH 17L; P 17L	Novak, Matthew	P 26D
Mills, David C.....	P 11K	Nowak-Lehman, Felicitas.....	P 09L; D 09L
Milon, J. Walter	P 26H	Nowrasteh, Alex.....	P 12B
Milyo, Jeff.....	P 18G	Nunley, John M.	D 15C; P 03J; D 19M; P 19M
Minareci, Semih	P 17J; D 16M		
Mirkasimov, Bakhrom.....	D 11B; P 08D	O	
Mitch, David.....	P 22F	Ocasio, Vange M.....	D 21G
Mitchell, David T.....	P 18G; D 18G; P 26L	Odame, Augustina	D 19F; CH 19F; P 19F; D 19G
Mitchell, Kara D.S.	P 21H	O'Donnell, Kyle	P 23A
Mitnik, Oscar.....	P 19J	Oerther, Frederick J., III	P 14C; D 14C; P 25F; CH 25F
Mitra, Aniruddha.....	P 20J; P 13L	Ogrokhina, Olena.....	P 07L
Mitra, Aparna.....	D 07B; CH 07B; P 07B	Ogruk, Gokcen.....	CH 21G; P 21G
Mobarak, A. Mushfiq.....	P 09D	Ohler, Adrienne	P 19G; D 19G
Mocan, Naci.....	P 05F; D 25L; P 19M	Ojeda, Jair N.....	P 14K; D 14K
Mohaghegh, Moshen.....	P 09J	Olafsdottir, Thorhildur.....	P 07C
Mohanran, Manoj M.	CH 09B; P 09B	Olbrecht, Alexandre	P 14D; D 24I
Molina, David J.	D 25C; P 25C	Oliver, Atara	P 24C
Monaco, Andrew	P 14M	Olney, Will	P 16C
Mondello, Michael.....	P 24D	Oosterlinck, Kim.....	P 01G
Mongrain, Steeve.....	P 04J	Orlando, Maria Beatriz	P 07A
Montgomery, Michael.....	P 14B; D 20L	Orozco-Aleman, Sandra	D 25C
Monti, Holly	P 05B	Orrenius, Pia M.	Pan05I; P 02J; P 02M
Moore, Bartholomew.....	D 22H; P 22H	Ostwald, Jordan.....	P 25L
Moore, Robert E.....	CH 02J	Otto, Daniel L.....	P 11K

Participant	Session Number	Participant	Session Number
Oyelere, Ruth Uwaifo.....	P 11B; P 15H; P 05K	Puozaa, Conrad.....	P 13A
Ozek, Umut.....	P 06H	Puttitanum, Thitima.....	P 25D
Ozturk, Orgul D.....	P 08L		
		Q	
P		Qi, Shi.....	P 03C
Pabilonia, Sabrina Wulff.....	D 02G; P 02G	Qian, Hailong.....	P 20C
Padilla, Alexandre.....	P 23J; D 21L	Qian, Meijun.....	P 08M
Paetz, Noelia.....	P 25C	Qirjo, Dhimitri.....	P 21A; D 21A
Pagnozzi, Marco.....	P 03A	Qu, Jingwen.....	P 13B; D 14M
Pai, Vivek.....	P 09C	Qu, Zichong Tom.....	P 09J
Pan, Mingming.....	P 19D; D 24K	Quintanar, Sarah Marx.....	P 25B; D 25B
Pantano, Juan.....	D 06F; D 08F; P 08G; CH 01I; P 01I; P 21J; CH 21J	Quispe-Agnoli, Myriam.....	D 25C; D 25I; D 02J; P 02J
Parchet, Raphael.....	P 06I	Qureshi, Javaeria.....	P 15H
Parente, Stephen.....	P 18B		
Pargianas, Christos.....	P 15K; CH 15K; D 13L	R	
Park, Hyunwoo.....	P 13C	Rabbitt, Matthew.....	P 26M
Park, Sung S.....	P 06G	Rabon, John Stuart.....	P 24B
Park, Walter G.....	P 15D	Ragan, Robi.....	D 06L; P 06L; D 06M; CH 06M
Pastorino, Elena.....	CH 08L; P 08L	Raghav, Manu.....	D 12J; P 12J
Patel, Darshak.....	Pan04D	Rajagopalan, Shruti.....	P 22D; D 22D
Patrick, Carlianne.....	D 25I; P 15J	Ramalingam, Abhijit.....	P 07D
Pattanaik, Prasanta.....	P 25G	Ramirez, Miguel.....	P 07K; D 07K
Pattanayak, Subhrendu.....	P 09D; CH 09D	Randolph, Gregory M.....	CH 14A; P 14A; D 14A; D 10B
Patton, Michaela.....	P 20J; D 16K	Rangel, Marcos.....	P 16M
Pavan, Ronni.....	P 21I	Raschke, Christian.....	D 05F; P 05F
Pawlowski, Tim.....	P 04L	Rask, Kevin.....	P 18C
Payne, James.....	P 16C	Rastovski, Jason.....	D 21C; CH 21D; P 21D
Pearlman, Sarah.....	P 02I; D 25L	Ravikumar, B.....	P 02C
Peart, Sandra J.....	P 04I; CH 04I	Rawls, Janita.....	P 14D
Peck, Laura R.....	P 03M	Rawls, Richard.....	P 14D
Pecorino, Paul.....	P 04A; D 04B; CH 04B; P 19C	Razzolini, Laura.....	Pan15F
Peeters, Thomas LPR.....	P 24A; P 24B	Read, Dustin.....	P 03F
Pekkurnaz, Didem.....	P 16H; D 16H	Reddix, Kenneth D., II.....	D 13B; P 13B
Pellillo, Adam.....	D 11C; CH 11C; P 11C	Reed, Markum.....	D 16J; P 21L
Pena, Liza B.....	P 17J; D 17J	Reed, Robert R., III.....	P 22H; P 20J; P 11K
Peoples, James.....	P 18A; D 18A	Rees, Daniel I.....	D 17A; P 17F; P 02G; P 02H; D 22J; P 02K; P 25M; D 25M
Pepper, John V.....	P 04H	Register, Charles A.....	P 26K
Perry, John J.....	P 24F; D 16G; P 17I; D 20K	Reichman, Nancy E.....	P 07C; P 17F
Peterson, Hikaru.....	P 21B	Reilly, Robert J.....	P 03B
Petkova, Neviana.....	P 02C	Reilly, Susan.....	D 13A
Petkus, Marie.....	P 24F; P 17I	Reimao, Maira.....	CH 07A; P 07A
Petranka, Jeremy.....	Pan05I	Reimers, Hans-Eggert.....	P 21D
Petrolia, Daniel.....	CH 26B; P 26F	Reiter, Jared.....	P 05B
Pevnitskaya, Svetlana.....	P 03J	Ren, Xiaomei.....	P 02A; P 16C
Pfister, Clinton.....	P 01K	Renwick, Trudi Jane.....	P 05A
Pflum, Kevin.....	D 11L; P 11L	Reuben, Ernesto.....	P 03C; CH 03C
Phan, Toan.....	P 15B	Reyes, Javier A.....	P 22I
Phillips, David C.....	P 18C; D 18C	Reynolds, Curtis L.....	P 18C
Picone, Gabriel.....	D 18B; D 09G; CH 09G; P 09H; D 11J; P 11J	Ribar, David C.....	CH 02H; P 02H; D 26M
Pinkston, Joshua.....	P 18D	Richardson, Paul.....	P 15M
Pitts, M. Melinda.....	D 21F; D 02K; P 02K; P 02L	Riche, Stephanie Morgan.....	D 21B; P 21B
Plante, Michael.....	D 21K; P 21K	Richter, Alexander.....	P 21K; CH 21K; D 21K
Platt, Brennan C.....	P 01M	Ridley, David.....	P 05C
Podemska-Mikluch, Marta.....	P 22D; CH 22D	Riley, Mickey.....	P 18I
Polachek, Solomon.....	P 16F; P 19L	Riley, Sarah.....	P 20C; CH 20C; D 19J
Polidano, Cain.....	P 12L	Rioja, Felix.....	P 14B
Pollak, Micah.....	D 13D; P 13D	Rivera, Jason M.....	P 20K; D 01M
Porter, David.....	CH 09A; P 09A	Rivero, Marek.....	P 14A
Powell, Benjamin.....	Pan22A	Rizzo, Mario.....	D 22B; P 22B
Pownall, Rachel.....	P 01D	Roberts, James.....	P 07H
Prakash, Anila.....	D 18K; P 18K	Roberts, Joanne.....	P 04J
Price, Joseph.....	D 01H; P 01M	Robinson, Joshua.....	P 16I
Price, Michael.....	P 26H	Robst, John.....	CH 25A; P 25A; D 12C
Principe, Kristine.....	P 19K	Rockoff, Hugh.....	CH 07C; P 07C
Prinz, Joachim.....	P 24B	Rodgers, James D.....	P 08A; Pan08B
Prowse, Victoria.....	P 15H; P 21J	Rodriguez, Havidán.....	P 25C
Pudney, Stephen.....	P 21F	Rohac, Dalibor.....	P 23A
Pugsley, Benjamin W.....	D 25I	Rohlin, Shawn.....	D 18C; P 18C; D 24I
		Rojo-Arjona, David.....	P 07D

Participant	Session Number	Participant	Session Number
Roncolato, Leanne.....	P 04M	Schmitz, Martin.....	P 01B
Roem, Anna K.....	P 04C	Schmutte, Ian M.....	P 25I; P 20K
Rosenblat, Tanya.....	P 15M	Schnier, Kurt E.....	P 07G
Rosenbloom, Joshua.....	P 08J	Schram, Arthur.....	P 07D
Ross, Amanda.....	CH 10B; P 19D; D 19D; CH 24I; D 02L	Schroeder, Mary.....	P 12D; D 12D; P 16G; D 11J
Ross, Justin M.....	D 06I; P 19J	Schumacher, Edward J.....	P 02F; D 02F; D 02G
Ross, Stephen L.....	P 21H	Schwartz, Jeremy.....	P 18K; D 18K
Rosser, J. Barkley.....	D 22D; P 13L	Schwartz, Steven.....	P 03D
Rosser, Marina.....	P 13L	Scott, Frank A.....	D 19I; P 19I
Routon, Wesley.....	D 18J; P 21M	Seagren, Chad W.....	D 15A; P 04F; CH 04F
Roy, Jayjit.....	P 19F; D 24L	Seals, Alan.....	P 03J
Roy, Manan.....	D 13M; P 13M	Seaman, Bruce A.....	D 02D
Roy, Sanjukta.....	D 08C; P 08C	Seebauer, Michael.....	P 03C
Roy, Suryadipta.....	P 16J; CH 16J; D 17K; P 24L	Seeborg, Michael C.....	P 10D
Rubin, Paul H.....	Pan05D	Seid, Yared M.....	D 12M; P 12M
Runst, Petrik.....	P 23D	Seifried, Chad.....	P 24B
Rupp, Nicholas G.....	D 09C; CH 09C; P 09C	Seiler, Michael.....	P 03F
Rus, Horatiu A.....	P 26G	Seitz, Shannon.....	P 08G
Ruseski, Jane E.....	P 24C; P 24F	Self, Sharmistha.....	D 12B; P 12B
Russ, Jacob W.....	P 20I; P 20I	Semykina, Anastasia.....	CH 14J; P 14J; D 18M
Ryan, Matt E.....	CH 09K; D 09K; P 09K	Sen, Astha.....	CH 01J; P 02K; P 21L
Ryan, Stephen.....	P 07H; D 06J	Sen, Bisakha.....	P 02K
Rykin, Dmitry.....	P 03C; P 03K; P 03L	Sen, Tinni.....	D 17I; P 17I
S		Sen, Urmimala.....	P 07F; D 25G; P 15M; D 15M
Sabarwal, Tarun.....	P 14M; D 14M	Senia, Mark.....	P 13D
Sabia, Joseph J.....	D 17C; P 17F; P 02G; D 02G; D 21H; P 02K	Senturk, Rifat Ozan.....	D 18L; P 18L
Sabirianova Peter, Klara.....	P 16J	Sepulveda, Jean P.....	D 24J; P 24J
Sadiraj, Vjollca.....	P 07G	Serra, Danila.....	P 03C
Sadler, Thomas.....	P 05F	Seth, Suman.....	P 25G
Saenz, Mariana.....	D 12B; P 12B	Shah, Manisha.....	P 09D
Safner, Ryan.....	P 23B	Shaikh, Raees.....	P 12C
Sahni, Herman.....	CH 17I; P 17I; D 18L	Shalini, Taruna Ramessur.....	P 07A; D 07A
Saini, Viplav.....	P 01G	Sharma, Sumi.....	P 10B
Salaga, Steve.....	P 24D	Sharpe, Tyrone Jerrod.....	P 18J
Salinas, Adriana Francisca.....	P 20A; D 20A	Sheehan, Kathleen.....	P 24I
Sallee, James.....	P 26B	Shemayahina, Olga.....	D 08D; P 11B; D 02I; P 25L
Salloum, Ramzi G.....	D 12D; P 12D	Shen, Jian.....	P 20F; D 20F
Salmon, Tim.....	P 03L; CH 03L	Sheremeta, Roman M.....	P 03K; CH 03K
Salter, Alexander.....	P 22C	Shi, Xiaoxia.....	P 07I
Salvino, Robert.....	D 14A; P 14A	Shimazaki, Yoshiaki.....	D 19H; P 19H
Sanchez, Juan M.....	D 22G; P 22G	Shimul, Shafiu.....	D 12C; P 12C
Sander, Richard H.....	P 21I	Shinall, Jennifer Bennett.....	D 08D; P 01L
Sanders, Carl.....	D 08G; CH 05M; P 05M	Short, Kathleen.....	P 05A; P 09J
Sanders, Nicholas.....	D 17F	Showman, Katie.....	D 18B
Sanders, Seth.....	CH 06F; P 06F	Shrader, Rebekah.....	D 19K; P 19K; CH 19K
Sanders, Shane.....	D 17J; CH 25K; P 25K	Shughart, William F., II.....	Pan05D; CH 09H
Sandford, Jeremy.....	D 14M; P 14M	Sikora, Asia.....	D 12C; P 12C
Sandler, Danielle.....	P 18C	Silber, Jacques.....	P 25G; P 09J
Sanford, Kenneth P.....	D 14D; P 14D	Silva, Emilson.....	P 13B
Santos, Ricardo.....	D 17K; P 17K; P 20L; D 20L	Silva, Peri A, Jr.....	D 24L; P 24L
Sanzenbacher, Geoff.....	P 08G	Silveira, Bernardo Santos da.....	P 07H
Sapci, Ayse.....	D 22G; P 24J; CH 24J	Silvia, John.....	P 24H
Sappington, David E.M.....	P 09H	Simar, Leopold.....	P 13M
Saral, Krista.....	P 03A; P 03L	Simmons, Kevin M.....	P 26K
Sarangi, Sudipta.....	P 12B; P 03K	Simmons, Randy T.....	P 23M
Sarkar, Dipanwita.....	P 16F	Simon, Kosali.....	P 17C
Sarolli, Giandomenico.....	P 07J; D 22M; CH 22M	Sims, Charles.....	P 19F
Sass, Tim.....	P 08K	Sinclair, Tara.....	P 22M
Saunoris, James.....	Pan04D; P 06I	Singh, Abhilasha.....	P 01J
Saving, Jason L.....	P 15A	Singh, Kusum.....	D 15B
Sawyer, W. Charles.....	P 14B; D 24L	Singh, Prakarsh.....	P 15B; D 02I; P 25L; CH 25L
Scafdi, Ben.....	P 12L	Singh, Priyanka.....	P 09F
Schade, Christian.....	P 03F	Sinkey, Michael.....	P 19A; D 19A
Scherenberg Farret, Ericka.....	P 03J	Sipic, Toni.....	P 26D; P 26F
Scherpf, Erik.....	D 26M; P 26M	Sjoquist, David L.....	D 09F; CH 21I; P 21I
Schilling, Wes.....	P 26A	Skira, Meghan.....	P 08G; P 08I; D 08I
Schivardi, Fabiano.....	P 07M	Skwire, Sarah E.....	Pan25J
Schlosky, Minh Tam.....	D 19B; P 19B	Sloev, Igor.....	D 20H; P 20H
Schmidt, Lucie.....	D 17A; P 17C		

Participant	Session Number	Participant	Session Number
Valcarcel, Victor	P 22L; D 22L	White-Means, Shelley	P 15G
Van Boening, Mark V.	P 04A	Wicker, Pamela	P 24B
Van Huyck, John	P 03G	Wiemers, Emily	P 06G
Van Leeuwen, Boris	P 07D	Wignall, Christopher	P 05B
Vander Naald, Brian	P 26F	Wilcox-Gok, Virginia	P 05F
Vargas, Andres J.	P 13K	Wilde, Joshua	D 20A; D 11D; P 11D; P 11J
Vats, Sonal	P 11L; D 11L	Wilkerson, Michael	P 18I
Vaughan, Brady	D 20H; CH 15I; P 15I	Willett, Keith	D 19F; P 19F
Vaughn, Karen	Pan05D; D 04I	Williams, J. Forrest	P 03I
Veetil, Vipin P.	D 22I; P 22L	Williams, Jonathan W.	P 20B; P 20F
Vestal, Mallory K.	P 10J; D 10J	Williams, Miesha	P 25F
Vidovic, Martina	P 26C; CH 26D; P 09L; D 09L	Williamson, Claudia R.	P 23C; CH 23C; Pan25J
Vigdor, Jacob L.	P 06H	Wilsker, Amanda L.	D 14C; P 14D; CH 14D
Villarreal, Mario	D 19C; D 22J	Wilson, Dennis P.	P 24F
Viriyavipart, Ajalavat	P 03D; P 03G	Wilson, John D.	D 06I; P 04J; D 04K
Viscusi, W. Kip	P 04A; D 04B; D 20M	Winer, Stanley	P 04L
Vogelsong, Hans	P 20M	Winter, Joachim	P 03G
Vogt, William B.	P 18B; D 09G	Winters, John	D 09F; P 21I
Voicu, Anca Monika	D 09L; P 09L	Wiseman, Travis	D 11C; P 11C
Von Ende, Eleanor	P 20H	Wiser, Matt	P 03K
von Laer, Wolf	P 17H	Wolf, Douglas	P 06G
Vukina, Tomislav	P 01H	Wolf, Kaitlyn	P 24I
Vuong, Quang	P 07I	Woodworth, Lindsey	D 17F; P 08K
Vyshnya Aslam, Maria	P 20F	Wooldridge, Jeffrey	P 14J
W		Wooten, J Adrian	P 25K; D 25K
Waehrer, Geetha	P 19K	Wu, Chengzhong	P 01A
Wagner, Gary	P 19C; D 18G; P 18G; D 06I	Wu, Mingge	P 20M
Wagner, Jeffrey	CH 10D; P 10D	Wunnava, Phanindra V.	D 25I
Wagner, Richard E.	P 22D; P 04I	X	
Walia, Bhavneet	P 05F; D 05F	Xie, Jing	P 08M
Walker, Anne	P 22H; D 22H	Xie, Xin	P 21M
Walker, James M.	P 07D	Xu, Haiqing	P 07I
Walker, Jay	P 19K; D 11L	Xu, Lixin Colin	P 08M; CH 08M
Walker, Todd	P 10A	Xu, Wenxian	P 24H; D 24H
Wall, Sherri	P 14D	Xu, Xu	D 21A; P 21A
Walsh, Patrick J.	P 26H	Xu, Xu	P 21M
Walton, Bill	P 26F	Xu, Yongsheng	P 25G
Wanamaker, Marianne H.	P 05J	Y	
Wang, Grace	D 20D; P 20D	Yalonetzky, Gaston	P 09J
Wang, Hui-chen	P 15A; P 15C; D 15C	Yamaguchi, Shintaro	P 07M
Wang, Huiqiang	P 21B	Yan, Ji	D 05F; P 05F
Wang, Jennifer	P 26L	Yan, Sen	P 11B
Wang, Kurt	P 02G	Yandle, Tracy	P 26D
Wang, Le	P 13M	Yang, Fang	P 22G
Wang, Meiyan	P 08D	Yang, Hualiu	P 07A; D 07A
Wang, Ran	P 20H; D 17L	Yang, Jie	P 24C
Wang, Si	D 16H; P 16H	Yang, Jooyoung	D 16A; P 16A
Wang, Xiaoyuan	CH 03D; P 03D; P 20I; D 20I	Yang, Lihong	P 02B
Wang, Yang	P 17F; D 02I; D 08K	Yang, Sijia	P 04C
Wang, Yaojing	P 18C	Yang, Xuebing	P 06B; D 06B
Wang, Zhen	P 01H	Yang, Zaili	P 20D
Wang, Zhengzheng	P 03K	Yang, Zhou ... D 13A; P 02B; P 19J; D 19J	
Wang, Zhi	P 02A	Yankelevich, Aleksandr	P 17L; D 17L
Ward, John O.	D 08A	Yasar, Mahmut	P 24K; D 24K
Wassall, Gregory	P 01D	Yelowitz, Aaron	P 15G; P 19I
Watanabe, Nicholas	P 24B	Yeo, Jungwon	P 09G
Webb, Anthony	P 08I	Yesilirmak, Muharrem	P 06L; D 06M
Webber, Douglas	D 06K; P 06K	Yonk, Ryan	P 23M
Weddell, Melissa	P 24D	Yoruk, Baris K.	P 11M; D 11M
Wehby, George	P 18D	Young, Andrew T.	P 10B; P 24I; D 20L; P 20L; D 19M
Wei, Feng	P 20D	Young, Richard	P 03D
Wei, Shang-Jin	P 02A	Yu, Linyue	P 05F; D 13M
Weimar, Daniel	P 24B; P 24G	Yuan, Haishan	D 12A; P 19C
Weinstein, Amanda	P 15J	Yun, Myeong-Su	D 16B; P 16B
Weise, Charles L.	D 07L; P 07L	Z	
Wenzel, Nikolai G.	P 23F; D 18H; D 18I; CH 18I	Zahirovic-Herbert, Velma	P 19I; CH 19I; D 19J
Whalen, Charles	Pan05I	Zajc, Katarina	P 09M
White, Jessica Adach	P 14C	Zavodny, Madeline	P 02J; P 02M
White, Rob	P 03J	Zhang, Jihong	P 15D
Whitehead, John C.	P 26A; P 01C; P 24D; P 26F; Pan26I; P 26I		

Participant	Session Number
Zhang, Jing	P 21G; D 21G
Zhang, Lan	P 20D
Zhang, Lin	P 22G; D 22G
Zhang, Yang	P 02B; D 02B
Zhang, Yi	P 17G; CH 17G; D 18K
Zhao, Dan	P 01H
Zhao, Zhendong	P 17G; D 17G
Zhen, Ying	P 07B; D 07B
Zhou, Xilin	D 18M; P 18M
Zhou, Yiyi	P 06J
Zhu, Beibei	P 07M
Zhylyevskyy, Oleksandr	P 13D;
.....	CH 13D; D 13D
Zillante, Arthur L.	CH 03F; P 03F;
.....	Mod20G; P 03L
Zimmerman, Paul R.	P 09I; D 13L
Zou, Ben	P 08M
Zuleta, Hernando	P 20L
Zuo, Na	CH 21B; P 21B; D 13J
Zuppann, Andrew	P 17A; D 17B

Participation Key

CH - Chairman
D - Discussant
Mod - Moderator
P - Paper Author
Pan - Panelist

INDEX OF EXHIBITORS

	Booth Number
Association Book Exhibit	13
Edward Elgar Publishing	1
ERS Group	3
Institute for Humane Studies at George Mason University..	
.....	9, 10
Mercatus Center at George Mason University.....	11
MobLab.....	5
Sapling Learning.....	6
Springer Science & Business Media	4
W.W. Norton & Company	2

INDEX OF ADVERTISERS

	Page Number
American Economic Association Publications.....	
.....	Outside Back Cover
Center for the History of Political Economy	128
James Buchanan Presidential Tribute	
.....	Inside Front Cover
MobLab.....	
.....	Inside Back Cover
University of Wisconsin Press, Journals.....	129
W.W. Norton	130

Announcement

Call for Papers, SEA

The annual meeting of the Southern Economic Association will be held in Atlanta, GA at the Atlanta Marriott Marquis, November 22-24, 2014 (Saturday to Monday).

Abstract and paper submissions should be submitted online at www.southerneconomic.org. Participants unable to submit online may email their submission to sea@utc.edu. The SEA charges a \$35 submission fee for all conference submissions. Only one submission fee is necessary for each single abstract submitted (even if there are multiple authors). All submissions and fees should be received no later than **April 1, 2014**. Submission fees may be paid via credit card or check and are not refundable. To pay the submission fee by credit card, visit the SEA website at www.southerneconomic.org or contact the SEA office at 423-425-4118. To pay by check, please mail your check payment to:

J.R. Clark, Secretary/Treasurer
Conference Submissions
Southern Economic Association
313 Fletcher Hall, Dept. 6106
615 McCallie Avenue
Chattanooga, TN 37403-2598

Email submissions must include:

1. Author's (and co-author's) name, affiliation, address, fax number, telephone number, and e-mail address.
2. Title of paper.
3. Two JEL code classifications – a complete list of JEL codes is available at: http://www.aeaweb.org/journal/jel_class_system.html.

SEA policy waives SUBMISSION FEES for papers submitted as part of a COMPLETE session proposal. If you wish to submit an entire session, please email Ms. Ashley Harrison at sea@utc.edu for assistance. NOTE: Please try to avoid being on more than three sessions because of the potential problem of time conflicts.

The submitted abstracts and proposed sessions will be reviewed by a Program Planning Board composed of members of the SEA Board of Trustees. Acceptance notification will be emailed by mid June. Questions may be directed to Ms. Ashley Harrison by phone at (423) 425-

4118 or sea@utc.edu; please do NOT call the Department of Economics office at UTC.

The SEA views service as a chair or discussant to be a normal professional responsibility, and assumes that persons presenting papers at the SEA meetings will serve (if needed) for at least one other conference session. Unless you tell us otherwise, we will assume that you are willing to undertake this responsibility. However, if you are unable or unwilling to serve in this capacity, please email Ms. Ashley Harrison at sea@utc.edu with the following information:

_____ I am unwilling to serve as a chair or discussant at an SEA session.

_____ I am happy to serve as a chair or discussant; however, I am unable to serve during the following times:

The SEA cannot commit to attempting to arrange a discussant for any presenter unwilling or unable to serve as a session chair or discussant.

Tampa Marriott Waterside Hotel Floorplan

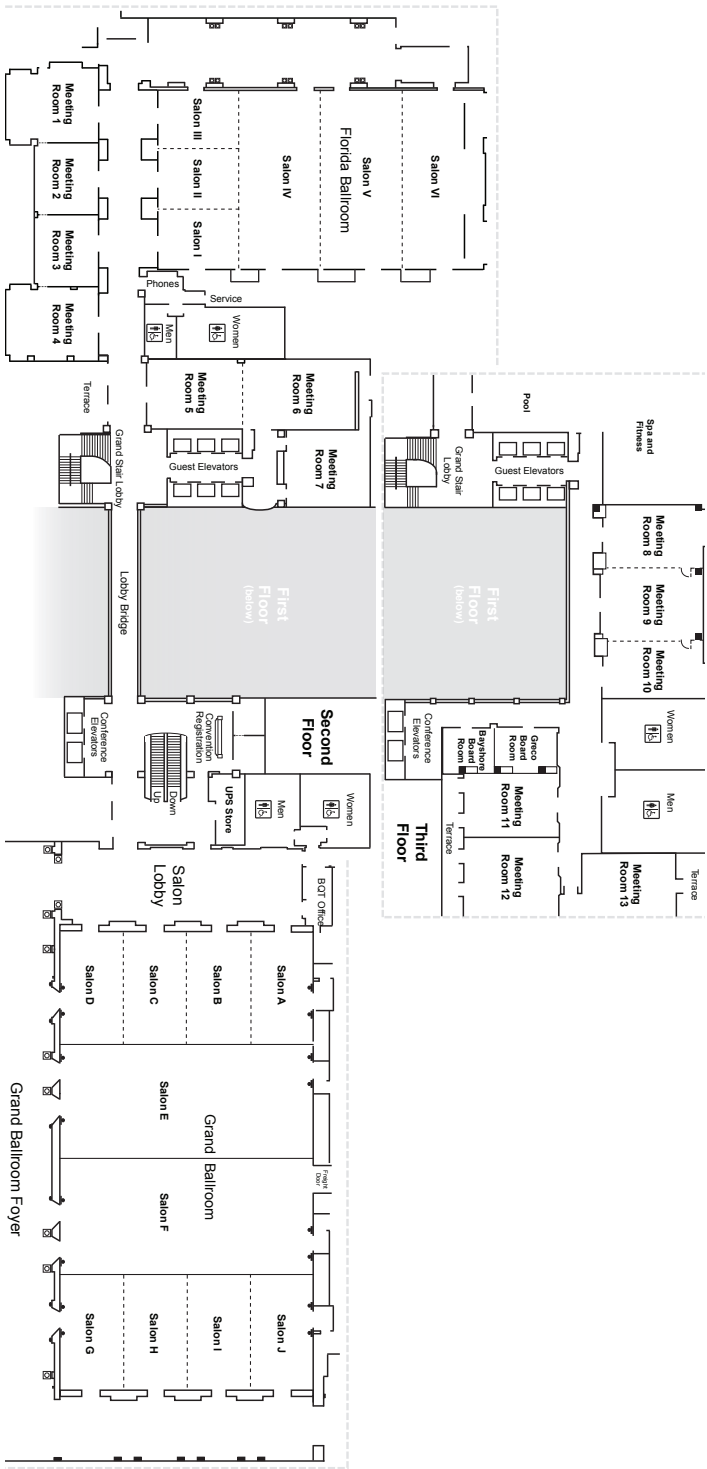

[illegible]

Notes

[illegible]

[illegible]

Notes

[illegible]

[illegible]